



Bodleian Libraries

UNIVERSITY OF OXFORD

This book is part of the collection held by the Bodleian Libraries
and scanned by Google, Inc. for the Google Books Library Project.

For more information see:

<http://www.bodleian.ox.ac.uk/dbooks>



This work is licensed under a Creative Commons Attribution-NonCommercial-
ShareAlike 2.0 UK: England & Wales (CC BY-NC-SA 2.0) licence.



HANCOCKS' and Co.,
JEWELLERS AND SILVERSMITHS,
38 & 39, BRUTON-ST., BOND-STREET.

BY SPECIAL APPOINTMENT TO
THE QUEEN,
THE PRINCE AND PRINCESS OF WALES,
And to the Principal Sovereigns and Courts of Europe.

Awarded to C. F. HANCOCK at the different Exhibitions:—
1851—The COUNCIL MEDAL, "For Originality and Taste."
1855—The GOLD MEDAILLE D'HONNEUR, PARIS.
1862—The PRIZE MEDAL "For GREAT EXCELLENCE of
Design and Manufacture."
1867.—PARIS UNIVERSAL EXHIBITION—GOLD MEDAL.

MANUFACTURERS OF THE VICTORIA CROSS,
AND OTHER MILITARY DECORATIONS.

Presentation and Racing Plate of every description.

38 & 39, BRUTON-ST., BOND-STREET,

LONDON, W.

LITTLE BRUTON-STREET.

M. F. DENT,

Watch, Clock, and Chronometer Maker,

BY SPECIAL APPOINTMENT,

TO HER MAJESTY THE QUEEN,

**33, COCKSPUR-STREET, CHARING-CROSS,
LONDON.**

DENT'S CHRONOMETERS, WATCHES, and CLOCKS

have long held pre-eminent rank, as may be seen from the
Reports of various Scientific Persons.

The **ASTRONOMER ROYAL**, in his report to the
Admiralty of this date (13th of August, 1870) on forty
Chronometers entered for Annual competition, says
of M. F. DENT's Chronometer—

**"This is the finest Chronometer that we have ever
had on trial."**

N.B.—The late Astronomer Royal (J. POND, Esq.), reporting in
1829 on the celebrated public trial, by order of the Lords
of the Admiralty, which lasted thirteen years (during
which nearly 500 Chronometers were tested), says:—

"Your Chronometer, No. 114, is entitled to the First Premium. Actual
variation in the year 0.54 hundredths of a second. This is superior to any
other yet tried."

SIR WILLIAM ARMSTRONG, Inventor of the Armstrong
Gun, says:—

"9, Hyde-park-street, W.—14th November, 1861.

"The Chronometer Watch you made for me in December, 1859, has
never been affected by travelling or riding; its variation at the end of
a year was only 45 seconds. It has proved in every respect a most
satisfactory watch."

"W. G. ARMSTRONG.

"Mr. M. F. Dent, 33, Cockspur-street, Charing cross."

33, COCKSPUR-ST., CHARING-CROSS.

ROYAL SCOTCH WAREHOUSE, LONDON.

**SCOTT ADIE'S NEW TARTAN-SPUN SILKS, REAL EARLSTON
GINGHAMS, AND EXTRA FINE LINSEY WOOLSEYS,**
Are now on View, in the Largest Choice for the Season.



ALSO HIS CELEBRATED
HANDBLOOM LINSEY WOOLSEYS,
For Ladies' Travelling Dresses, and Sea Voyages.

**SHETLAND SHAWLS, VEILS, & SCOTCH HOSIERY,
RUGS, PLAIDS, &c.**

**LADIES' WATERPROOF TRAVELLING CLOAKS AND
JACKETS OF PURE SCOTCH MATERIALS,**
In the Newest Colours and most Fashionable and Useful Shapes, and
in textures suited for all Seasons and Climates.

BOYS' HIGHLAND SUITS.

SCOTT ADIE,
115, REGENT-STREET,
Entrance at the Corner of Vigo-street.

By Special Appointment to the Court.

39,000
Crippled Females
IN
GREAT BRITAIN.

To the Benevolent Public.

YOU ARE EARNESTLY SOLICITED TO VISIT
THE

CRIPPLES' HOME,

17,

Marylebone-road,

AND JUDGE HOW MUCH THESE SADLY
AFFLICTED GIRLS CAN DO TOWARDS
THEIR OWN MAINTENANCE.

FUNDS

ARE MUCH NEEDED TOWARDS THE SUPPORT
OF SEVERAL LATELY TAKEN OUT OF
GREAT POVERTY AND RECEIVED INTO
THE HOME, TO TEACH THEM TO
EARN THEIR OWN LIVELIHOOD.

P R A Y, H E L P.

M I S S E M E S,

Resident Secretary,

CRIPPLES' HOME, 17A, MARYLEBONE-ROAD.

Bankers—London and Westminster, Marylebone Branch.

**Orders for Hats Bonnets Mats, and Fancy Baskets
thankfully received**

MORANT, BOYD, & BLANFORD,
PAINTERS, DECORATORS, UPHOLSTERERS

AND

CABINET MAKERS

TO THE QUEEN,

91, NEW BOND-STREET, LONDON, W.

ARTISTIC DECORATIONS.

**Speciality for Furniture in the Jacobean and
other Old English Styles.**

*Sole West-end Agency for the Celebrated Tapestries of
Messrs. Braquenié Frères, Aubusson.*

ESTATE AND HOUSE AGENCY DEPARTMENT,

For the disposal of Town and Country Properties. No charge for registration.

Many eligible properties at all times upon the Registers. Inventories
made. Valuations for administration and transfer.

91, NEW BOND-STREET, LONDON, W.

MANUFACTORY—

4, 5, 6, and 7 WOODSTOCK-STREET, LONDON, W

AND

HAUNCH OF VENISON-YARD, BROOK-STREET, W.

DR. ALTSCHUL,

Ex-Professor of Declamation and Rhetoric to His Highness

ISMAËL PASHA, the present **VICEROY OF EGYPT**,

and to several of the Highest Personages in Europe;

Member of several Literary and Learned Societies, English and Continental; Practical Professor of VOCAL PHYSIOLOGY and

ELOCUTION,

CURES, effectually and permanently, the various IMPEDIMENTS of SPEECH and DEFECTIVE ARTICULATION—whether owing to Nervousness, or any other cause—such as

STAMMERING,

LISPING AND FALSETTO,

IRRESPECTIVE OF AGE OR SEX.

By the combination of Theory and Practice, Dr. ALTSCHUL'S constant aim is to AVOID the employment of all MECHANICAL Appliances, be the Defects recent, or of long standing. His long-tried, very Easy, and Natural Method insures CERTAIN RECOVERY.

Pupils specially and successfully prepared for the
Pulpit, the Senate, the Bar, or the Stage.

LECTURES on History, Literature, and Art and READINGS Public or Private, given at Literary Institutions, in Colleges, and in Families, in any part of England.

Lessons to Ladies and Gentlemen, at the Professor's or at the Pupils', in Town or Country, *within a hundred miles* of the Metropolis.

Regular Attendance at BRIGHTON, HASTINGS, and other localities on the South Coast.

Dr. ALTSCHUL has permanently cured, in town or country, Ladies, Clergymen, eminent Civil, Military, and Naval Officers, Bankers, Physicians, University Men, Actors, &c., and their respective Families—who are ready to testify to the successful and permanent results of the System pursued by him.

9, OLD BOND-STREET, LONDON, W.

(See "*Select Professional List*," page 919.)

THE
HOSPITAL FOR WOMEN,
SOHO-SQUARE.

(Founded 1842.)

Under the Immediate Patronage of H.R.H. the PRINCESS OF WALES,
H.R.H. the PRINCESS CHRISTIAN, H.R.H. the DUCHESS OF
CAMBRIDGE, H.R.H. the PRINCESS MARY ADELAIDE.

President

The Right Hon. the EARL OF SHAFTESBURY, K.G.

Treasurer.

R. C. L. BEVAN, Esq.

Chairman

THE MARQUIS OF CHOLMONDELEY.

Bankers.

MESSRS. BARCLAY, BEVAN, and Co., 54, Lombard-street, E.C.
MESSRS. RANSOM and Co., 1, Pall-mall East, S.W.

The HOSPITAL FOR WOMEN was the first established in this or any other country) exclusively for the treatment of those maladies, which neither rank, wealth, nor character can avert from the female sex. Patients are received from all parts of the United Kingdom, and also from the Colonies. It is practically free, the doors being open daily to every poor and suffering woman in the land. The maintenance of this National Institution is entirely dependent upon Voluntary Contributions, which greatly are needed, and earnestly solicited.

The New Wing for Paying Patients is now open for the reception of Gentlewomen, who can obtain, for a weekly payment of one guinea and upwards, the advantages of hospital treatment, combined, as far as possible, with the privacy and comfort of home.

Applications for admission should be sent to the Secretary, at the Hospital.

HENRY B. INGRAM, Secretary.

DR. ALTSCHUL,

Ex-Professor of Languages and Literature to His Highness
ISMAËL PASHA, the present **VICEROY OF EGYPT**,
and to several Illustrious Personages in Europe;

Member of the Philological Society, London, and of the Institut
Historique de France; Professor of

GERMAN, SPANISH, ITALIAN, FRENCH.

TWO LANGUAGES

Taught, one through the medium of another, on the same Terms as One,
at the Pupils', or at Dr. ALTSCHUL's own House.

Dr. ALTSCHUL'S Easy, **CONVERSATIONAL**, and thoroughly
PRACTICAL Method enables his Pupils to read, write, and *speak* the
above Languages fluently in a comparatively short time, in his **PRIVATE**
LESSONS and Select Separate **CLASSES** for Ladies and Gentlemen.

Preparation for the usual pursuits of life; the Universities; and the
Army, Navy, and **CIVIL SERVICE EXAMINATIONS.**

TRANSLATIONS

Of Literary, Scientific, State, and Family Papers, &c., accurately made
from or into **ANY—dead or living—EUROPEAN LANGUAGE.**

Lessons in London, on the South Coast, &c.

REFERENCES

To Peers, Peeresses, Members of Parliament, &c., who have acquired
several Languages through Dr. Altschul's Method, with marked success.

9, OLD BOND-STREET, LONDON, W.

(See "*Select Professional List*," page 919.)



SANDILANDS AND SON,

(BY APPOINTMENT)

T A I L O R S

TO THEIR ROYAL HIGHNESSES

THE PRINCE OF WALES,

THE DUKE OF EDINBURGH,

AND

PRINCE ARTHUR,

12, CONDUIT-STREET,

LONDON.

BOYLE'S

C O U R T G U I D E

FOR

J A N U A R Y, 1 8 7 3.

PUBLISHED

A T T H E C O U R T G U I D E O F F I C E,

44, NEW BOND-STREET, W.

Boyle's Fashionable Court Guide Office,

44, NEW BOND-STREET, W. 

Communications addressed to the Editor as above, respecting change of Residence, Names mis-spelt, or Country-seats, are most respectfully solicited from the NOBILITY and GENTRY who are pleased to patronize BOYLE'S COURT GUIDE. On change of residence to a house already in the COURT GUIDE, it will be necessary TO STATE WHETHER THE OCCUPIER, WHOSE NAME IS PRINTED IN THE WORK, IS TO REMAIN OR NOT.

NOTICE.

J. STOCKLEY undertakes the Delivery of Cards, for which he possesses special facilities.

Visiting Lists arranged and copied.

WEDDING OUTFIT

For £50.

REVISED LIST POST-FREE.

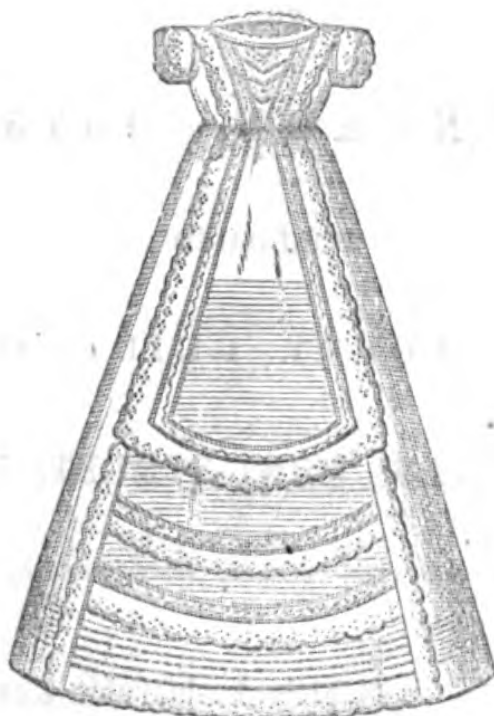

I N F A N T S' R O B E S,
10s. 6d. to Twenty Guineas.

The new SHOW ROOMS, which have recently been re-built, contain a very handsome assortment of LADIES' UNDER-CLOTHING, suitable for Wedding Trousseau. Colonial Outfits, Baby Linen, Costumes, Morning Wrappers, Petticoats, Crinolines, at Co-operative Prices.

MRS. ADDLEY BOURNE,
FAMILY OUTFITTER,
87, PICCADILLY,
OPPOSITE ST. JAMES'S CHURCH.

TOO LATE LIST.

THE FOLLOWING WERE RECEIVED TOO LATE FOR
INSERTION IN THEIR PROPER PLACES.

Badean, General, *United States Consul-General*, Little Boston-house, Brentford
Brougham, Henry, Esq. 2 Cleveland-row, St. James's, S.W.
Bryant, George, Esq. 46 Cromwell-road west, *not* 4 Albany-court-yard
Buxton, Francis W. Esq. and Hon. Mrs. 15 Eaton-place, S.W.
Chesham, Lord, 17 Grosvenor-street, W.
Clogher, Dean of, 25 Westgate-terrace, Redcliffe-sq. S.W.
Elliott, Robert Henry, Esq. and Hon. Mrs. 38 Park-lane, W. Wedder
burn-castle, Dunse, N.B.
Fuller, Mrs. 50 Rutland-gate, W.
Gillett, Wm. Esq. 20 Belgrave-sq. S.W. and C 4 Albany, Piccadilly, W.
Banbury, Oxfordshire
Godman, Joseph, jun. Esq. 87 Queen's-gate, S.W.
Gover, Henry, Esq. *LL.D.* 29 St. George's-road, Eccleston-square, S.W.
Hanbury, Archibald, Esq. 23 Suffolk-street, Pall-mall east, S.W. and Wynd
ham-club
Kershaw, Josiah G. Esq. 6 Hyde-park-gate, W.
Uniacke, A. M. Esq. 3 Clarges-street, W.
West, Algernon, Esq. 13 Chesterfield-street, W.
Wyatt-Edgell, Rev. E. and Hon. Mrs. 70 (*not* 40) Grosvenor-st. Grosvenor-sq.

TRANSFER AND DIVIDEND DAYS AT THE BANK OF ENGLAND.

Stock.	Dividends due.
3 per cent. Consols	Jan. 5 and July
New 5 per cent.	" "
New 3½ per cent.	" "
New 2½ per cent.	" "
Bank Stock	April 5 and Oct.
5 per cent. Reduced	" "
New 3 per cent.	" "
Long Annuities	" "
Annuities ending 1855	" "

DIVIDENDS are now payable at the Bank the day after they fall due, and need no longer be received personally or by power of attorney. Arrangements have been made by which persons so wishing may receive them through the post. Dividend warrants will be cashed at any money-order office, or may be paid into bankers the same as ordinary cheques.

TRANSFER DAYS, Tuesdays, Wednesdays, Thursdays, and Fridays, from 11 to 2; for buying and selling, 10 to 1; for accepting and payment of dividends, 9 to 3. Transfer books are closed at one o'clock on Saturdays. East India Stock: Transfer days—January 5th and July 5th. India Bonds: Dividends due—March 31st and September 30th. Hours of transfer 10 to 3; Saturday, 10 to 1. dividends payable, 9 to 3. Private transfers may be made at other times, *the books not being shut*, by paying an extra fee of 2s. 6d.

C A R D I N A L
AND
HARFORD,

IMPORTERS OF
TURKEY CARPETS,
PERSIAN AND OTHER ORIENTAL
CARPETS, RUGS,
MATTINGS, &c.

LEVANT CARPET
WAREHOUSE,
108 & 109, HIGH HOLBORN,
LONDON, W.C.

PRICE LISTS AND ESTIMATES ON APPLICATION.

ESTABLISHED 1832.

THE ORIGINAL GUIDE AND TRAVELLERS' DEPÔT

AND

Passport and Couriers' Agency,

LEE & CARTER,

440, WEST STRAND, LONDON,

(Nearly opposite the Charing Cross Hotel.)



KNAPSACKS

STIFF OR LIMP.

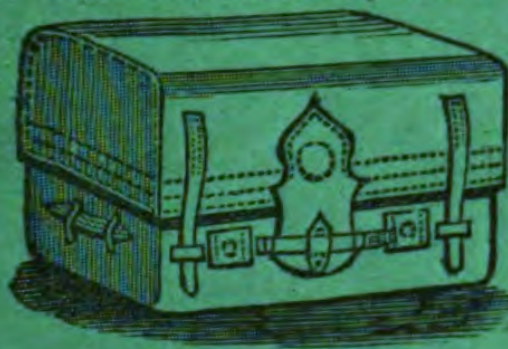

PORTMANTEAUX

OF ALL PATTERNS.



BAGS

OF ALL KINDS.

Intending Tourists are respectfully invited to visit this Establishment before making purchases for their journey.

AN EXTENSIVE STOCK OF TRAVELLERS' REQUISITES TO SELECT FROM:

Guide Books (in pocket bindings)
Maps and Plans of all Parts,
Foreign Dictionaries,
Dialogues and Grammars,
Polyglott Washing Books,
Journals and Diaries,
Pocket Books and Note Cases,
Purses, Sov. and Nap. Cases,
Money Belts and Bags,
Writing Cases and Blotters,
Ink Stands and Light Boxes,
Foreign Stationery,
Travelling Chess Boards, etc.
Knives, Scissors & Corkscrews,
Barometers & Thermometers,
Field Glasses & Compasses,
Eye Preservers and Spectacles,
Railway Rugs and Straps,

Hat Cases and Bonnet Boxes,
Luggage Straps and Labels,
Travelling Lamps,
Camp Candlesticks,
Flasks and Drinking Cups,
Sandwich Cases,
Luncheon Baskets,
Dressing Cases & Housewives,
Soap and Brush Boxes,
Sponge and Sponge Bags,
Baths and Air Cushions,
Waterproofs,
Camp Stools and Leg Rests,
Portable Closet Seats,
Etnas for boiling water,
Door Fasteners,
Combs, Brushes and Mirrors,
Glycerine and Insect Powder.

J. STOCKLEY,
44, NEW BOND STREET, W.

(BOYLE'S "COURT GUIDE" OFFICE).

STATIONER,
ENGRAVER, PRINTER, AND BOOKBINDER.

Heraldic Designer.

ARMS FOUND AND EMBLAZONED.

MONOGRAMS ARTISTICALLY ENGRAVED.

**ADDRESSES and MONOGRAMS on Note Paper, Illuminated
and Stamped with the Finest Colours.**

**VISITING AND INVITATION CARDS ENGRAVED IN
THE FIRST STYLE.**

**Photograph Albums, in all Sizes and Bindings, for
Portraits, Views, or Scraps, with Leather Joints,
to open perfectly flat.**

PHOTOGRAPHS MOUNTED IN ALBUMS.

**A Choice Assortment of
Prayer Books, Church Services, and Bibles.**

**A LARGE SELECTION OF ARTICLES FOR PRESENTS,
at Moderate Prices.**

MENU CARDS, MENU SLATES.

BILLS OF FARE PRINTED.

VISITING LISTS ARRANGED, AND CARDS DELIVERED.

J. STOCKLEY,
44, NEW BOND STREET,

Two Doors from Maddox-street.

GLASS FLOWER-
TROUGHS FOR DINNER

VASES & FLOWER
TABLE DECORATION.

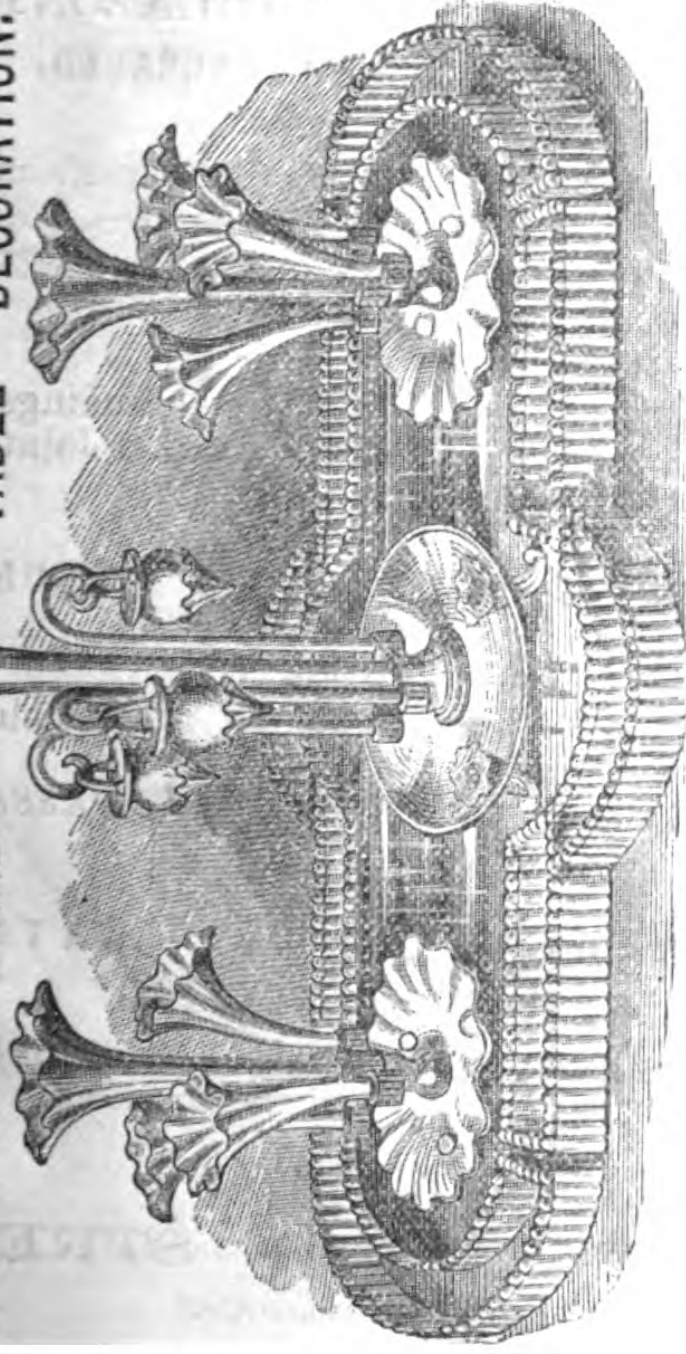

GLASS SHADES,
FERN CASES,
AQUARIA,

Window

CONSERVATORIES,

AND

ORNAMENTAL

TILE WINDOW

BOXES.

PAINTED, STAINED, AND ORNAMENTAL GLASS,
FOR ECCLESIASTIC, MEMORIAL, OR DOMESTIC WINDOWS.

CLAUDET, HOUGHTON, and SON,
89, HIGH HOLBORN, LONDON.

By Appointment to H.R.H. the Prince of Wales

ALLEN'S PORTMANTEAUS

37, WEST STRAND, LONDON.

New Illustrated Catalogues of 500 other Articles for Home or Continental Travelling, Post Free.

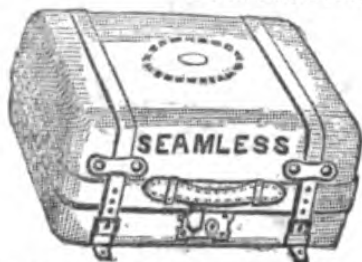

**Patent Solid Leather
Seamless Portmanteau.**



**Allen's Patent Square
Mouth Bag.**



**Allen's Victoria Dressing-
Bag.**



**Ladies' Wardrobe Portman-
teau. Solid Leather.**



No. 5,032.

**New Despatch Box.—
Registered.**



Allen's New Dressing-Bag.

ALSO (POST FREE)

ALLEN'S BARRACK-FURNITURE CATALOGUE

OF
Officers' Bedsteads, Drawers, Canteens, Easy Chairs,
Wash-handstands, Overland Trunks, &c.
(complete Outfit, £25).

**PRIZE MEDAL
AWARDED**



**FOR GENERAL
EXCELLENCE.**



By Appointment.



THURSTON & CO., BILLIARD TABLE

**MANUFACTURERS,
LAMP MAKERS,
AND
GAS-FITTERS**

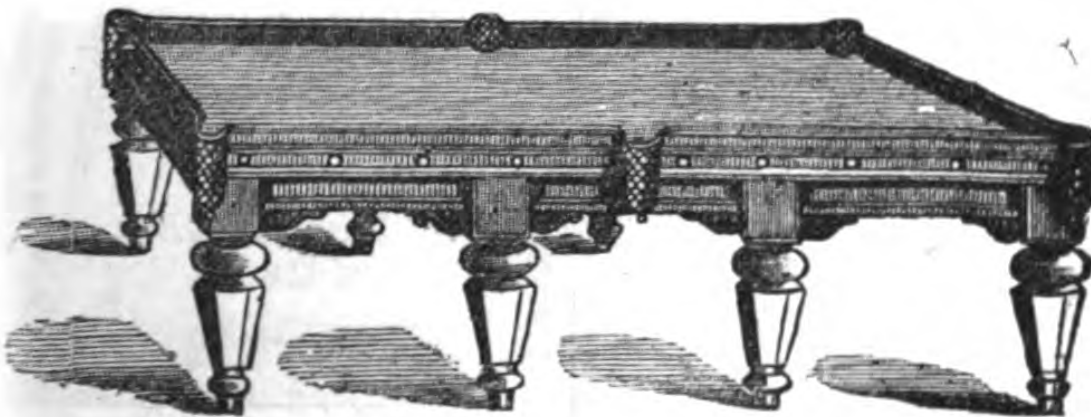

**To Her Majesty the Queen, H.R.H. the Prince of Wales,
&c., &c.**

**OFFICES AND EXTENSIVE SHOW-ROOMS,
14, CATHERINE-ST.,
STRAND, LONDON, W.C.**

**FACTORY—WATERLOO BILLIARD WORKS, CHEYNE-
WALK, CHELSEA, S.W.**

ESTABLISHED 1814.





Established



1830.

E. BARRETT,
165 & 166, Oxford-st., W.

CORNER OF JAMES-STREET,
AND

48, St. George's-place,
OPPOSITE ALBERT GATE, KNIGHTSBRIDGE, S.W.

BRUSH, COMB, AND MAT MAKER,
S P O N G E D E A L E R.

PENETRATING AND UNBLEACHED

H A I R B R U S H E S,

For Quality and Price not to be equalled.

FITTED CASES OF IVORY BRUSHES AT VERY REDUCED PRICES.

House and Stable Brushes, Plate Brushes, Leathers, &c.



E. BARRETT,
165 & 166, OXFORD-STREET, W.

HOUSE FURNISHING IRONMONGER,
AND
BATH MANUFACTURER

Parties about furnishing are respectfully invited to inspect E. BARRETT'S Stock of Household Requisites. Every article warranted of the best quality, and at prices that will defy competition. Catalogues gratis. Table Cutlery of superior quality. Electro-plated goods warranted. Dining and Drawing-room Fenders, Fire-irons, Coal Vases, Table and Hall Lamps, in variety. Tea Urns Tea Trays, Culinary and Kitchen Utensils.

Gas Fitting and General Repairs at the Shortest Notice.

BATHS LENT ON HIRE.

BOYLE'S

FASHIONABLE

COURT & COUNTRY GUIDE,

AND

TOWN VISITING DIRECTORY,

CORRECTED FOR

JANUARY, 1873.

CONTAINING STREET AND ALPHABETICAL ARRANGEMENTS OF THE
NAMES AND PLACES OF ABODE

In Town and Country,

OF THE

NOBILITY AND GENTRY

With Family Names of the Nobility; Houses of Peers and Commons, the
Foreign Ministers, Bankers, Army and Navy Agents, Government Offices
Public Societies and Institutions, Club Houses, Inns of Court, &c.



L O N D O N :

PUBLISHED AT

44, NEW BOND-STREET, W.;

AND SOLD BY

Ash & Flint, Fleet-street.
Blackburn, Motcombe-street.
Bolton, St. George's-place,
Hyde-park-corner.
Boone, Bond-street.
Bubb, Bond-street.
Cawthorne & Hutt, Cockspur-
street.
Dalton & Lucy, Cockspur-st.
Day, Mount-street.
Emmens, Ebury-street.
Griffith, Baker-street.
Hale, 4, Berkeley-square.
Harrison, Pall-mall.
Hatchard, Piccadilly.
Henningham & Hollis, Mount-
street.

Hoby, Chapel-st., Belgrave-sq.
Hookham, Bond-street.
Hotten, Piccadilly.
Kent & Co., Paternoster-row.
Kerby & Endean, Oxford-st.
King & Co., Cornhill.
Larner & Ward, Chester-sq.
Lewis, Mount-street.
Lockwood, Bond-street.
Lovegrove & Flint, Haikin-st.
Macmichael, 42, South
Audley-street.
Mann & Nephew, Cornhill.
Massey, Park-street.
Mitchell, John, Royal Library,
33, Old Bond-street.
Mitchell, W. Charing-cross.

Mitchell, R. J., 52, Parlia-
ment-street.
Ogilvy, 10, Edgware-road.
Rastal, Ebury-street.
Richard, St. Martin's-lane.
Richardson, Cornhill.
Ridgway, Piccadilly.
Roberts, Arabella-row.
Simpkin, Marshall and Co.
Stationers'-court.
Sotheran, H., & Co., Charing-
cross.
Stanford, Charing-cross.
Straunton & Son, Strand.
Stockley, 44, New Bond-st.
Westerton, St. George's-place,
Hyde-park-corner.

AND BY ALL BOOKSELLERS.

The Trade supplied at 9 Cursitor-street Chancery-lane.

Gilt-edged.—Price Five Shillings.

Q. 11111 10 1 9 117

THE SUPPLICE SHIRT.

AS MADE TO MEASURE BY

SAMPSON AND Co. Shirt Tailors.

SIX for 45s., 51s., and 63s.

India Flannel Shirts, India Cashmere Shirts, Warranted Shrunk.

Coloured French Cambric Shirts Six for 51s.

SARATA GAUZE COTTON SHIRTS,

Quite a New Fabric, being soft, durable, very absorbent, & will not shrink.

A Register kept of all Shirts made to Measure.

India Tweed Suits, Dressing Robes, Umbrellas, &c.

India Gauze Merino Vests, Drawers, &c.

REAL BALBRIGGAN HOSIERY

Detailed priced Outfit Lists sent on application.

Dumont's Best Paris and Dent's Town Made Gloves.

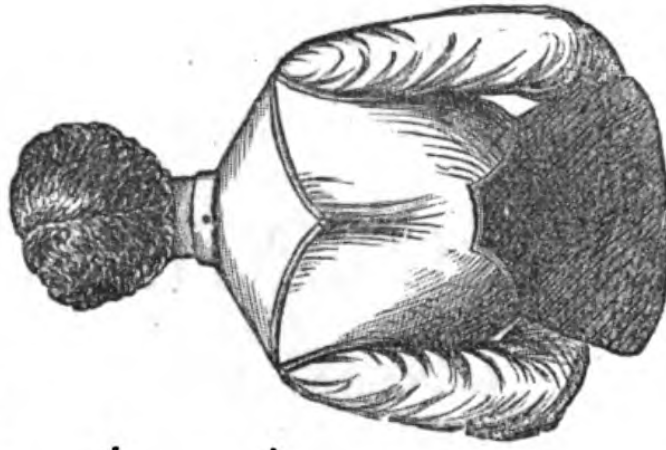
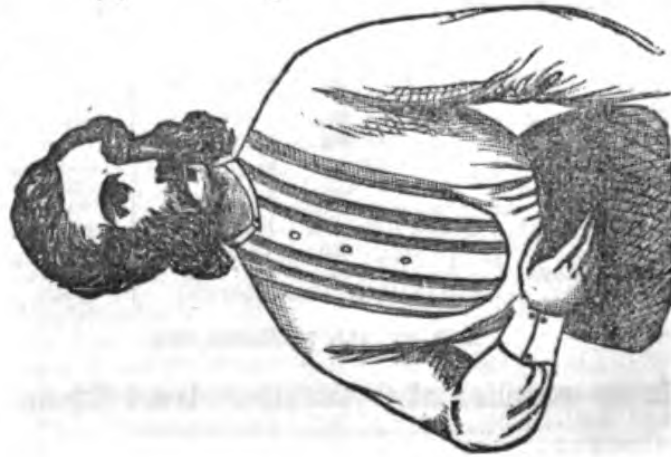

SAMPSON AND CO., INDIA AND COLONIAL OUTFITTERS,

130, OXFORD-STREET, near Holles-st., Cavendish-sq., W., London.

GENERAL INDEX.

	Page		Page
Adjutant-General's Office	907	Factory Inspectors	902
Admiralty	899	Fire Brigade Dept.	904
Admiralty, High Court of	899	Foreign Office	902
Almanack	xvii	Friendly Societies Registrar's Office	902
Ambassadors, Consuls, &c.	864	General Post-office	903
Archbishops and Bishops	868	Gov. Offices, beginning at	899
Arches, Court of	899	Heralds' College	903
Arms, College of	900	Home Office	903
Army Purchase Commission	899	Income Tax, Special Commis- sioners	903
Army and Navy Agents	910	India Office	903
Bankers, List of	909	Inland Revenue Department	903
Bankers, Prospectuses of	925	Insurance Companies	911
Bankruptcy Court	899	Ireland, Chief Officers	862
Burial Acts Office	899	Irish Office	903
Boroughs, Counties, &c.	893	Judge-Advocate General's Office	903
Chancery, Court of	899	Judicature Commission	903
Charity Commissioners	900	Launceston, Duchy of	903
Civil Service Commission	900	Land Revenue, Record	903
Clubs, and their Secretaries	912	Local Government Act Office	904
Colonial Office	900	Local Government Board	904
Commander-in-Chief's Office	907	London Gazette	904
Common Pleas, Court of	900	Lord Chancellor's Sec.'s Office	904
Commons, House of	887	Lords, Chief Officers of the House of	904
Commons, Officers of the House of	900	Lunacy, Commissioners, Masters, Visitors	904
Companies Registration Office	901	Marriage Licenses	899
Consistory Court	901	Master of Rolls Chamber	904
Consuls, Ambassadors, &c.	864	Meteorological Office	904
Convict Prison Department	901	Metropolitan Board of Works	904
Copyhold, Enclosure, and Tithe Commissioners	901	Metropolitan Police	905
Cornwall, Duchy of	901	Metropolitan Roads Office	905
Crown Office	901	Middlesex Lieutenancy	905
Custom-house	901	Ministers of State	861
Designs Office	902	National Debt Office	905
Divorce and Matrimony, Court of	902	Navy and Army Agents	910
Ecclesiastical Commission	902	Paymaster-General's Office	90
Education Department	902	Peers, Alphabetical List of	87
Emigration, Government Com- mission Office	902	Peers, Surnames of	882
Examiners (Chancery) Offices	902	Peers, Titles of Eldest Sons of	880
Exchequer (Chancellor of) Office	902	Petty Bag Office	905
Exchequer and Audit Depart.	902	Privy Council, List of	866
Exchequer, Court of	902	Privy Council, Office of	905
Exchequer, Masters of the Court of	902	Privy Seal Office	905

	Page		Page
Probate, Court of	905	Seamen, General Reg. and Record	
Public Companies	913	Office	906
Public Galleries	917	Stamp Allowance Office	906
Public Record Office	905	Stationery Office	906
Quart.-Master Gen. Office	908	Taxing Master's Office (Chancery)	906
Queen's Bench, Court of	905	Theatres, &c.	918
Queen's Remembrancer's Office	905	Topographical Depot	908
Record and Writ Clerks, Offices of	905	Trade, Board of	906
Registrars in Chancery	906	Trades, Classified List	920
Registrar General's Office	906	Transfer and Dividend Days	9
Rolls Court	906	Treasury Office	907
Royal Defence Commission	906	Trinity House Corporation	907
Royal Hospital, Chelsea	906	Vicar General's Office	907
Royal Households	862	War Office	907
Royal Marine Office	906	Weights and Measures	908
Royal Military Asylum	906	West India Encumbered Estates	
Royal Mint	906	Commission	908
Scotland, Chief Officers	862	Woods and Forests	908
Scotland, Lord Advocate's Office	906	Works and Public Buildings	908

INDEX TO ADVERTISEMENTS.

PROSPECTUSES OF BANKS, INSURANCE AND OTHER COMPANIES.

	Page		Page
Chartered Mercantile Bank of		London Life, Fire and Marine	933
India, London, and China	925	National Reversionary Investment	934
Atlas Fire and Life	926	Pelican Life	935
Equitable Life	927	Positive Life	936-937
Equitable Reversionary Interest	928	Phoenix Fire	938
General Reversionary Investment	929	Royal Exchange	939
Guardian Fire and Life	930	Scottish Union Fire and Life	940
Hand-in-Hand Fire and Life	931	Sun Fire	941
Law Fire	932	University Life	942

GENERAL ADVERTISEMENTS.

Altschul, Dr. (<i>Prof. of Modern Langs., Elocution, &c.</i>)	3—5
Baby Linen (<i>Addley Bourne</i>)	8
Bass's Pale Ale (<i>Berry Bros.</i>)	14
Berceaunettes (<i>Addley Bourne</i>)	8
Billiards (<i>Thurston</i>)	See Map
Brushes and Combs (<i>Barrett</i>)	See Map
Carpets (<i>Cardinal and Harford</i>)	See Green Pages
Carpets (<i>Watson, Bontor, and Co.</i>)	276
Chairs, Couches, &c., for Invalids (<i>J. Alderman</i>)	944
Cripple's Home	1
Decorators and Plasterers (<i>Bellman and Ivey</i>)	928
Dentist (<i>Hoccard</i>)	934
Dyers and Cleaners (<i>Daintree and Co.</i>)	942
Elastic Abdominal Belts (<i>H. R. Salmon</i>)	14
Elocution (<i>Dr. Altschul</i>)	3—5
Estate and House Agency (<i>Morant, Boyd, and Blanford</i>)	2
Furnishing (<i>Morant, Boyd, and Blanford</i>)	2
Furniture, Bedding, &c. (<i>Oetmann and Co.</i>)	Facing Street List
Glass Shades and Stained Glass (<i>Claudet and Houghton</i>)	See Map
Gun Manufacturers (<i>Parker, Field, and Co.</i>)	Last Coloured Page
Hair Worker and Jeweller (<i>A. Forrer</i>)	934
Heraldic Designs (<i>Stockley</i>)	See Green Pages
Heraldic Engraving, &c. (<i>Stephenson</i>)	Facing Street List
Hosiery and Outfitters (<i>Christian and Adams</i>)	Facing Almanack
Hosiery and Outfitters (<i>Christian and Rathbone</i>)	278
Hospital for Women	4
Invalid Chairs (<i>John Ward</i>)	275
Jeweller (<i>Lambert</i>)	Facing Almanack
Jewellers and Silversmiths (<i>Hancocks and Co.</i>)	First Coloured Page
Jewellery (<i>Howell, James, and Co.</i>)	Facing Government Offices
Languages (<i>Dr. Altschul</i>)	3—5
Lectures and Readings (<i>Dr. Altschul</i>)	3—5
London Warming and Ventilating Co.	See Title Page to Addenda
Manifold Writer (<i>Wedgwood</i>)	943
Millinery, &c. (<i>Mrs. Ritchie</i>)	14
Passports, &c. (<i>Lee and Carter</i>)	Green pages
Portmanteau, Patent (<i>Allen's</i>)	See Map
Portmanteaus and Trunks (<i>Lee and Carter</i>)	Green pages
Rowland's Macassar Oil (<i>Rowland & Son</i>)	See coloured page facing Bankers' List
Scagliola Marble (<i>Bellman and Ivey</i>)	928
Schweppe's Malvern Seltzer Water	945
Scotch Warehouse (<i>Scott Adie</i>)	Third coloured page
Shetland and Scotch Warehouse (<i>Standen and Co.</i>)	935
Shirts, Surplice (<i>J. Sampson</i>)	10
Silversmith (<i>Lambert</i>)	Facing Almanack
Silversmiths (<i>Howell, James, and Co.</i>)	Facing Government Offices
Stationery (<i>Stephenson</i>)	Facing Street List
Stationery (<i>Stockley</i>)	See Green Pages
Tailors (<i>Sandilands and Son</i>)	6
Tailors, Fashionable and Youths' (<i>Davis and Goodman</i>)	15
Trusses (<i>Coles's</i>)	277
Watch and Clock Maker (<i>Dent</i>)	Second coloured page
Wines (<i>Ward and Son</i>)	Facing last cover

**BASS'S EAST INDIA PALE ALE,
BARCLAY'S PORTER AND STOUT,**



Always in good condition, in Eighteen Gallon Casks,
Bottles, Half-bottles, and Imperial Pints.

ALSO DEVONSHIRE CYDER.
BERRY BROS., and Co., Wine Merchants,
3, St. James's-street, S.W.

THE COFFEE MILL,

Established Two Centuries, for the Sale of finest TEAS and COFFEES.

CROQUET AND ARCHERY HATS.

MRS. RITCHIE,

(Late VEREY & LEMON)

**MILLINER, STRAW, AND LEGHORN HAT
MANUFACTURER,**

To the Princesses and the Royal Family,
293, REGENT-STREET, W.

Near the Polytechnic and Langham Hotel.

SPECIAL DEPARTMENT FOR CHILDREN'S HATS.

SALMON'S OBSTETRIC BINDER,

For immediate use after Accouchement, is invaluable for preserving the figure, and entirely dispenses with the usual pinning. Exhibited before the Obstetrical Society, and recommended by the first Physician-Accoucheurs. Measurement required, ordinary size of the waist. Price 6s. 6d.

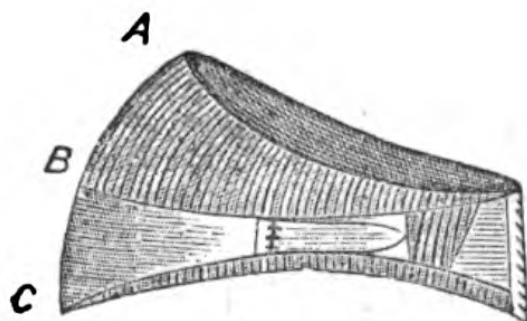

BELT.



BINDER.

SALMON'S Elastic ABDOMINAL BELT

Affords the most effectual support during and after pregnancy, and in all cases requiring support, of any hitherto made, as it more completely supports the lower part of the abdomen. Price 17s. to 50s. Exhibited at the Royal College of Physicians.

Mrs. Salmon attends upon Ladies.

HENRY R. SALMON,
87, WIMPOLE-STREET, CAVENDISH-SQUARE,
LONDON, W.

CORNER OF WIGMORE-STREET



ESTABLISHED 1815.

SPECIALITIES IN ATTIRE
FOR
YOUNG GENTLEMEN.

DAVIS & GOODMAN,
SUCCESSORS TO THE LATE
LEGGATT GILBART,
95, OXFORD-STREET,
NEAR REGENT-CIRCUS, W.

SHOW ROOMS,
CONTAINING THE
Newest Style of Young Gentlemen's Clothing,
SCHOOL, SPANISH, KNICKERBOCKER, & SAILOR SUITS,
SCOTCH DRESSES AND OVERCOATS,
READY FOR IMMEDIATE WEAR.

CADET AND SCHOOL UNIFORMS.

PRIZE BALBRIGGAN HOSIERY.



LONDON
DEPOT



CHRISTIAN, ADAMS, & CO.,
12, HOLLES-STREET, CAVENDISH-SQUARE.

AWARDED
THE GREAT EXHIBITION PRIZE MEDAL.
THE ROYAL DUBLIN SOCIETY'S GOLD AND SILVER MEDALS.
THE PARIS EXHIBITION PRIZE MEDAL.

INTERNATIONAL EXHIBITION AWARD.

The manufacturers of this celebrated Irish Hosiery, so worthily noticed by other manufacturers and the press as possessing a secret, confined to themselves, for producing a delicacy of texture which combines all the rich appearance of silk with an elasticity, softness, and durability unequalled by any other manufacturer.

CHRISTIAN, ADAMS, and CO., 12, Holles-street, Cavendish-square, having been appointed their

SOLE WEST-END LONDON REPRESENTATIVES
from May, 1856, have all Hose made especially for themselves marked "C. A.," to prevent fraud. The above Prize Hosiery has no manufacturer's trade-mark.

Ready-made Linen Departments,

Replete with every Article requisite for

MARRIAGE TROUSSEAU AND LAYETTES.
GENERAL OUTFITS

JUVENILE DRESSES, CLOAKS, HOODS, EMBROIDERED
FROCKS, ROBES, &c.

INDIA GAUZE UNDER-CLOTHING,
LADIES' SPUN SILK UNION DRESSES.

Specialties in Gentlemen's Extra Stout Spun Silk
Vests and Drawers.

FAMILY HOSIERY, AND HOUSEHOLD LINEN.
DAMASK TABLE LINEN AND SHEETINGS.

PRACTICAL SHIRT MAKERS.

12, HOLLES-STREET, CAVENDISH-SQUARE, W.

ALMANACK FOR 1873.

JANUARY.	FEBRUARY.	MARCH.	APRIL.
1 W N. Year's Day	1 S Pheas. s. ends	1 S Fl. fish. b. S. Da.	1 Th All Fools' Day
2 Th [Circumcn.	2 S 4th Su. a. Epiph.	2 S 1st Sun. in Lent	2 W
3 F	3 M) F. Q. 10 a.m.	3 M [Fox hunt. e.	3 Th [Tm. Cam. e.
4 S [) 9.30 p.m.	4 Th [bn. 1788	4 Th Menal bg. o. '50	4 F) 6.30 p.m. Lt.
5 S 2nd Su. a. Chris.	5 W Sir Rob. Peel	5 W) Ft. Qu. 1.30	5 S Lt. T. Ox. ends
6 M Epiphany	6 Th [1856	6 Th [a.m.	6 S Palm Sunday
7 Th [born, 1864	7 F Peace w. Rus.	7 F Ent. Ps. Alex.	7 M Prin. Leopold
8 W P. Alb. Victor	8 S Half-qur. Day	8 S [in. city, 1863	8 Th [born 1853
9 Th Fire Insuran.	9 S Septuagesima	9 S 2nd Sun. in Lent	9 W Fire Ins. exp.
10 F [expires	10 M Q. Vic. m. 1840	10 M Prin. of Wales	10 Th Magdalen. 1868
11 S Hilary T. beg.	11 Th O Fl. 11.30 a.m.	11 Th [m. 1863	11 F Good Friday
12 S 1st Su. a. Epiph.	12 W [preld. 1689	12 W [a.m.	12 S O Fl. 9.50 p.m.
13 M O Lt. T. Cam. b.	13 Th Wm. & Mary	13 Th O Fl. Mn. 5.45	13 S Easter Sunday
14 Th Lent Tm. Ox.	14 F St. Valen. Day	14 F Adml. Byngs.	14 M Bank Holiday
15 W [begins	15 S	15 S [1757	15 Th East. T. bgn.
16 Th Bat. Corunna.	16 S Sexagesima Su.	16 S 3rd Sun. in Lent	16 W East. Tm. Ox.
17 F [1809	17 M M. Thiers ap.	17 M St. Patrick	17 Th [begins
18 S Old Twlf. Day	18 Th [Pres. 1871	18 Th Prins. Louise	18 F E. T. Cam. b.
19 S 2nd Su. a. Epiph.	19 W (Lt. Qr. 11.30	19 W [born 1848	19 S (Lt. 5.50 a.m.
20 M	20 Th [a.m.	20 Th [(10.20 p.m.	20 S 1st Su. af. East.
21 Th Prs. Royal m.	21 F [1732	21 F Ps. Lou. m. '71	21 M [Low Sunday
22 W [40. (8.30 p.m.	22 S Washing. brn.	22 S	22 Th Odessa bomb.
23 Th W. Pitt d. 1806	23 S Quinquagesima	23 S 4th Sun. in Lent	23 W St. George [1854
24 F [St. Paul	24 M	24 M	24 Th [born 1843
25 S Conversion of	25 Th Shrove Tues.	25 Th LADY DAY	25 F Princess Alice
26 S 3rd Su. a. Epiph.	26 W A. Wd. 3 a.m.	26 W [Annuncn.	26 S 10.40 p.m.
27 M Capn. Paris '71	27 Th Hare hn. ends	27 Th	27 S 2nd Su. af. East.
28 Th 5.30 p.m.	28 F Corn Laws re-	28 F New Moon,	28 M
29 W Geo. III. died	[pealed, 1849	29 S [1 p.m.	29 Th Defoe d. 1731
30 Th [1820	—	30 S 5th Sun. in Lent	30 W
31 F Hilary T. ends	—	31 M	—
MAY.	JUNE.	JULY.	AUGUST.
1 Th St. Phillip and	1 S Whit Sun. Pen.	1 Th Bt. Boyne 1690	1 F) First Quar.
2 F [St. James	2 M Whit Monday	2 W) Ft. Qur. 11	2 S [2.30 p.m.
3 S	3 Th [) 6.20 a.m.	3 Th [p.m.	3 S 8th S. a. Trin.
4 S 3rd Su. af. East.	4 W Bat. Magenta	4 F [ends	4 M Bank Holiday
5 M [) 12.33 p.m.	5 Th [1857	5 S Trin. Tm. Ox.	5 Th Fst. day Oyst.
6 Th	6 F [1832	6 S 4th S. a. Trin.	6 W D. Edin. b. 1844
7 W	7 S Refm. Bill ps.	7 M	7 Th Q. Car. d. 1821
8 Th [East. T. e.	8 S Trinity Sunday	8 Th	8 F O Full Moon,
9 F Half-qur. day	9 M	9 W Fire Insur. ex.	9 S [2 p.m.
10 S	10 Th O Full Moon,	10 Th [O 6.30 a.m.	10 S 9th S. a. Trin.
11 S 4th Su. af. East.	11 W [10 p.m.	11 F	11 M Half-qur. day
12 M [O Fl. 11 a.m.	12 Th Corpus Christi	12 S	12 Th Grouse s. com.
13 Th	13 F Trinity Term	13 S 5th S. a. Trin.	13 W [4.40 a.m.
14 W [1833	14 S [ends	14 M	14 Th (Last. Quar.
15 Th Edm. Kean d.	15 S 1st S. a. Trin.	15 Th St. Swithin	15 F Nap. Bonapt.
16 F	16 M	16 W (L. Q. 9 p.m.	16 S [born, 1769
17 S [Rogation	17 Th (Lt. 3.30 p.m.	17 Th Decl. War bet.	17 S 10th S. a. Trin.
18 S 5th Su. af. East.	18 W Bat. Wat. 1815	18 F [Fra. & Prus.	18 M Bt. Gravelotte
19 M [(11 a.m.	19 Th [Ea. T. Ca. e.	19 S [1870	19 Th [1870
20 Th D. Cam. b. 1819	20 F Ac. Q. Vic. 1837	20 S 6th S. a. Trin.	20 W [begins
21 W [Ascen. Day	21 S Longest Day	21 M	21 Th Black cock s.
22 Th Holy Thured.	22 S 2nd S. a. Trin.	22 Th [11.30 a.m.	22 F New Moon,
23 F Trin. Tm. bg.	23 M [St. John Bap.	23 W New Moon,	23 S [1.30 a.m.
24 S Q. Vic. b. 1819	24 Th MIDSUM. DAY	24 Th	24 S 11th S. a. Trin.
25 S Sun. af. Ascen.	25 W [N. 9 a.m.	25 F Irish Ch. Bill	25 M Watt d. 1819
26 M [9.20 a.m.	26 Th Geo. IV. d. '30	26 S [passed, 1869	26 Th
27 Th Coms. mur. of	27 F [1838	27 S 7th S. a. Trin.	27 W [66. St. Aug.
28 W [Abp. Paris '71	28 S Q. Viet. crwd.	28 M Order Almnk.	28 Th Algiers bomd.
29 Th Restora. 1690	29 S 3rd S. a. Trin.	29 Th Casts from	29 F [3.50 a.m.
30 F East. T. Ox. e.	30 M	30 W V. & J. Figgins	30 S) First Quar.
31 S Trin. T. Ox. b.	—	31 Th Ray St. E.C.	31 S 12th S. a. Trin.

ECLIPSES—In the year 1873 there will be Two Eclipses of the Sun and Two of the Moon:—Partial Eclipse of the Sun on May 25th and Nov. 19th; and Total Eclipse of the Moon on May 11th and November 4th.

ALMANACK FOR 1873.

SEPTEMBER.

1 M Part. s. begins
2 Th Sur. Sedan, '70
3 W Fire of Lond.
4 Th [1693
5 F [9 p.m.
6 S O Full Moon.
7 S 13th S. a. Trin.
8 M Sebastopol ta.
9 Th [1855
10 W [1819
11 Th [1819
12 F Blucher died.
13 S (Lt. 3.40 p.m.
14 S 14th S. a. Trin.
15 M [Wellington
16 Th [d. 1852
17 W [b. 1769
18 Th Dr. Johnson
19 F [1854
20 S Bat. of Alma.
21 S 15th S. a. Trin.
22 M [6 p.m.
23 Th [1857
24 W [1857
25 Th Relf. of Luck.
26 F St. Cyprian
27 S
28 S 16th S. a. Trin.
29 M MICH DAY. St.
30 Th [Mich. 3 p.m.

OCTOBER.

1 W Pheas. sh. bg.
2 Th [Mic. T. Cam.
3 F [begins
4 S [O 5.30 a.m.
5 S 17th S. a. Trin.
6 M
7 Th [1831
8 W King's Col. op.
9 Th [begins
10 F Mich. Tm. Ox.
11 S
12 S 18th S. a. Trin.
13 M [(6.30 a.m.
14 Th Fire Insuran.
15 W [expires
16 Th
17 F Fox hunting
18 S [begins
19 S 19th S. a. Trin.
20 M N. M. 11 a.m.
21 Th Bat. Trafalgar
22 W [1865
23 Th Earl Derby d.
24 F [1869
25 S Balaklava 1854
26 S 20th S. a. Trin.
27 M
28 Th D First Quar.
29 W [12.10 p.m.
30 Th
31 F All Halls. Eve

NOVEMBER.

1 S All Saints
2 S 21st S. a. Trin.
3 M Mich. T. bgs.
4 Th O 4 p.m. [1605
5 W Gunpdr. Plot.
6 Th Bat. of Inker.
7 F [1854
8 S [P. Wales b. '41
9 S 22nd S. a. Trin.
10 M
11 Th Ha. Qur. Day
12 W [(1 a.m.
13 Th
14 F Earl of Elgin
15 S [d. 1841
16 S 23rd S. a. Trin.
17 M
18 Th
19 W N. 3.30 a.m.
20 Th [born, 1840
21 F Princess Roy.
22 S Havelock d. '57
23 S 24th S. a. Trin.
24 M [ends
25 Th Michael Term
26 W D First Quar.
27 Th [8 a.m.
28 F
29 S [St. Andrew
30 S Advent Sunday
—, —

DECEMBER.

1 M [1805
2 Th Bt. Austerlitz
3 W O Full Moon,
4 Th [4.20 a.m.
5 F Mozart d. 1791
6 S
7 S 2nd S. in Advent
8 M [ends
9 Th Grouse shtig.
10 W [10 p.m.
11 Th (Last Quart.
12 F
13 S [P. Cons. d. '61
14 S 3rd S. in Advent
15 M [ends
16 Th Mich. T. Cam.
17 W Mich. T. Oxf.
18 Th [ends
19 F New Moon,
20 S [6.50 p.m.
21 S 4th S. in Advent
22 M [Shortest day
23 Th [St. Thomas
24 W Christ. Eve
25 Th Christmas Day
26 F Box. day. Bk.
27 S [Hol. D 4 p.m.
28 S Sun. of Christ.
29 M [Holy Innocents.
30 Th Fire Crys. Pal.
31 W [1866

Table to Calculate Wages And other Payments.

Year.	Per Month.	Per Week.	Per Day
£	£ s. d.	£ s. d.	s. d.
1	0 1 8	0 0 4	0 0 4
2	0 3 4	0 0 9	0 1 4
3	0 5 0	0 1 1	0 2
4	0 6 8	0 1 6	0 2 3
5	0 8 4	0 1 11	0 3 4
6	0 10 0	0 2 3	0 4
7	0 11 8	0 2 8	0 4 4
8	0 13 4	0 3 0	0 5 4
9	0 15 0	0 3 5	0 6
10	0 16 8	0 3 10	0 6 6
11	0 18 4	0 4 2	0 7 4
12	1 0 0	0 4 7	0 8
13	1 1 8	0 4 11	0 8 4
14	1 3 4	0 5 4	0 9 4
15	1 5 0	0 5 9	0 10
16	1 6 8	0 6 1	0 10 4
17	1 8 4	0 6 6	0 11 4
18	1 10 0	0 6 10	0 11 8
19	1 11 8	0 7 3	1 0 4
20	1 13 4	0 7 8	1 1 4
30	2 10 0	0 11 6	1 7 4
40	3 6 8	0 15 4	2 2 4
50	4 3 4	0 19 2	2 9
60	5 0 0	1 3 0	3 3 4
70	5 16 8	1 6 10	3 10
80	6 13 4	1 10 8	4 4 4
90	7 10 0	1 14 6	4 11 4
100	8 6 8	1 18 4	5 5 4

If the Wages be Guineas instead of Pounds, for each Guinea add 1d. to each month, or 4d. to each week.

Bill Stamps.

Not exceeding ...	£5.....	0s. 1d.
Above £5 not exg. 10.....		0 2
" 10 " 25.....		0 3
" 25 " 50.....		0 6
" 50 " 75.....		0 9
" 75 " 100.....		1 0
" 100 " 200.....		2 0
" 200 " 300.....		3 0
" 300 " 400.....		4 0
" 400 " 500.....		5 0

The duty increasing at the same rate up to £4,000. Above 4,000, £2 5s.

Receipt Stamps.

Receipt or discharge on payment of £2 or upwards ... 1d.
Draft or order, paybl. on demand, 1d.
Bankers' Cheques ... 1d.
Penalty for giving receipts without a stamp, £1 under £100, and £20 above that sum.
Penalty for not obliterating Stamps when used, £10.
Penalty for frauds in using Stamps, £20.

Rates of Postage.

Not exceeding 1 oz. 1d.
Above 1 oz. not excdg. 2..... 1 1/2
And so on, adding 1/4d. for every 2 ounces up to 12 ounces.

A letter exceeding 12 ounces in weight, is liable to a postage of 1d. for every ounce, beginning with the first ounce.

LAMBERT,

(ESTABLISHED 1800)

SILVERSMITHS & JEWELLERS

TO H.M. THE QUEEN,

THEIR ROYAL HIGHNESSES THE PRINCE AND PRINCESS OF WALES, HIS ROYAL HIGHNESS THE
DUKE OF EDINBURGH, THEIR MAJESTIES THE KING AND QUEEN OF DENMARK,

AND THE LORDS COMMISSIONERS OF THE ADMIRALTY,

10, 11, and 12, COVENTRY STREET.

PRIZE MEDAL.



PRIZE MEDAL.



AN
EXTENSIVE COLLECTION
OF
ANTIQUE SILVER-GILT PLATE.

Valuations for Probate Duty. Diamonds, Pearls, and Plate Bought or Exchanged.

1862.

AN EXTENSIVE COLLECTION of SACRAMENTAL PLATE and EUCHARISTIC VESSELS.

STATIONERY.

THOMAS STEPHENSON,
Heraldic Engraver, and Stationer,
WRITING & DRESSING-CASE MAKER.
ESTABLISHED 1843.

ARMS, CRESTS, and ADDRESSES engraved on Steel
for Stamping Note Paper, &c.

MONOGRAMS DESIGNED AND ENGRAVED
By the First Artists in London.

CARDS, INVITATION NOTES, BILLS OF FARE, and
BALL PROGRAMMES tastefully and carefully printed.

ALL KINDS OF STATIONERY KEPT OF THE VERY
BEST QUALITY at

THOMAS STEPHENSON'S,
99, OXFORD STREET, LONDON, W.,
Twelve doors City side of Regent-circus.

Furnish Throughout.

OETZMANN AND CO.,

FURNITURE, BEDDING,

CARPETS, DRAPERY,

FURNISHING IRONMONGERY,

CHINA, GLASS, BRUSHES, &c.,

67, 69, 71, & 73, Hampstead-road, near Totten-
ham-court-road, London.

LOWEST PRICES consistent with GUARANTEED QUALITY.

A descriptive Catalogue, containing prices of every article required in completely furnishing a house of any class, post free on application.

BOYLE'S

COURT AND COUNTRY GUIDE,

CORRECTED FOR

JANUARY, 1873.

STATIONS OF THE ROYAL HOUSEHOLD TROOPS.

1ST LIFE GUARDS	<i>Regent's-park.</i>
2ND ditto.	<i>Knightsbridge.</i>
ROYAL HORSE GUARDS	<i>Windsor.</i>
GRENADEIER GUARDS, 1st Battalion	<i>Chelsea and St. George's Brks.</i>
Ditto ditto 2nd ditto	<i>Windsor.</i>
Ditto ditto 3rd ditto	<i>Wellington Barracks.</i>
COLDSTREAM ditto 1st ditto	<i>Wellington Barracks.</i>
Ditto ditto 2nd ditto	<i>Beggar's Bush Brks., Dublin.</i>
SCOTCH FUSILIER do. 1st ditto	<i>Chelsea Barracks.</i>
Ditto ditto 2nd ditto	<i>Tower.</i>

The numbers added to the Names of Streets, &c., refer to their position on the map; the initials show the Postal Divisions:—E.C. East Central—W. West—W.C. West Central—N. North—N.W. North West—S.W. South West.

An Asterisk (*) prefixed to a name denotes a Privy Councillor.

Abbey-place (2),

St. John's-wood, N.W.

- 1 Robert Ness, *Cypress-villa*
- 3 Bradbury Turner
- 4 Mrs. Frewin
- Alfred Frewin
- 10 Mrs. Guy
- 12 Francis Giles
- 13 James Bingley
- 14 Major R. P. Pennefather
- 15 Joel Emanuel
- 16 Moses Aflalo
- 17 R. James Ward
- 19 Hen. John Bartley *
- 21 John Fox
- 22 J. E. Girardot
- 24 Richard P. Wingrove
- 25 Henry J. Hallett, *surv.*

- 27 Henry Wardroper
- 28 Mrs. E. M. Botte
- 29 James Levenson
- 30 Eugene de Alberti
- 32 Mrs. Archer

Abbey-road (2),

St. John's-wood, N.W.

WEST SIDE.

- 1 Horatio Clagett
- 3 J. Hornsby Wright
- 5 Jasper Kenrick Peck
- 7 Fredk. Augustus Shannon
- 9 Chas. Cheston, *sol.*
- 13 W. C. Raymond
- 15 J. McGrigor Croft, *M.D.*
- 19 Henry Craddock

- 21 Rev. Andrew W. Milroy, *M.A.*
 31 Mrs. Jeffery
 37 G. Lansdowne Cottell, *R.A.M.*
 41 Benjamin Farmer
 43 Fritz Miller
 45 Chas. Matthey, *Park-house*
 47 Miss Soyeez
 53 *Ladies' Home*
 55 Mrs. Smith
 59 P. K. Picard, *M.D. surg.*
 101 George Short.
 103 Edwin T. Edwards, *dent.*
 107 Mrs. H. Easton
 115 Champneys C. Butcher
 117 Chas. C. S. Lidderdale

EAST SIDE.

- 98 Signor Foli
 96 James Shearer
 94 Rev. F. Neebe, *D.D.*
 92 Capt. Hoskyns, *R.N.*
 90 Alfred Woodcock
 88 John H. Barker
 86 John Goucher
 84 Leon Cousins
 82 Frederick Rocca
 76 Mrs. Younghusband
 74 John Newton
 72 Mrs. Rosea
 70 Hugh Fuller, *surg. oculist*
 68 William Wilde
 E. T. Rodney Wilde
 66 Herbert Jackson
 64 Joseph Chaplin
 62 Wm. Fyfe
 60 Chas. Brotherton
 58 Miss Howden
 56 Miss Llewellyn
 54 G. W. Braess
 50 Mrs. Simmons
 52 Chas. Scholfield
 46 Chas. Thos. Ingram
 38 Lieut.-Col. Geo. Fisher, *C.B.*
 34 Mrs. George
 32 Rev. Edwin Abbott
 26 George Hills
 24 Aubrey A. Hoghton
 22 Horatio Rymer
 20 Michael Joshua
 18 Mrs. Parkins
 16 Wm. Stott
 14 John Guthrie
 12 Geo. Dawes
 8 Richard Robbins
 6 Henry C. Wilson
 4 John Banks
 2 Mrs. Batty

Abercorn-place (2),

St. John's-wood, N.W.

- (Chas. John Venables, *Abercorn-lodge*)
 1 Mrs. Debenham
 2 Edward Jacobs
 3 Alex. Pearson Fletcher
 4 Mrs. M. Platt

Aberdeen-place (2),

Maida-hill, N.W.

- 1 H. W. Dulcken, *Ph.D.*
 2 Samuel Abrahams, *sol.*
 4 William Amor
 5 Mrs. Howell
 21 George Roe
 22 S. Conradi
 (Dr. Albert Gange, *The Poplars*)
 24 Samuel Wilson
 25 Alexander Kennedy
 26 W. J. Stephens
 28 Mrs. Fred. Austen Richardson
 Austen Taylor Richardson
 29 Mrs. Ebbs
 32 Mrs. John Darke

Abingdon-road (5),

Kensington, W.

- 56 Miss Johnstn
 58 Arthur Penn
 62 Charles Edwin Hirst
 64 Miss Schlater
 66 Henry Bernard Batchelor
 68 Miss Fuller
 70 William Henry Emden
 78 Robert B. Wheatley
 82 Mrs. John Wheeler
 88 Mrs. Masseti
 90 Wm. Wheeler
 94 Henry Harridane
 96 Miss Lucas
 113 Joseph Beavington Atkinson
 111 Geo. Morgan
 101 Mrs. Thelwall
 99 Miss Leath
 85 Miss Chase
 77 Thos. Threadingham
 75 Thos. Head
 73 Chas. James Foakes

Abingdon-street (12),*Westminster, S.W.*

- 18 Thos. Knox Holmes, James
Anton, John B. Greig, and
Wm. A. White, *parl. agts.*
James Dodds, *parl. agt.*
H. Martin
John J. J. Sudlow and Thos. W.
Gorst, *parl. agents*
T. Taylor, *civ. eng.*
John E. Thomas, *civ. eng.*
19 Richard M. Veal, *sol.*
20 B. Giraud, *civ. eng.*
Wm. Humber, *civ. eng.*
Wm. Innes, *civ. eng.*
John Morris, T. M. Harvey,
Geo. Davis, and Frank Crisp,
sols. and parl. agents
John Young, *sol.*
H. E. Rumble, *arch.*
21 Edward M. Barry, *arch.*
James F. Blair
Alex. L. Nimmo and Thos. F.
MacNay, *civ. engs.*
23 Chas. Richd. Cheffins, *surv.*
Wm. Parkes, *civ. eng.*
Edward Perrett, *civ. eng.*
C. W. Whitaker, *civ. eng.*
Wm. Woodcock, *civ. eng.*
24 C. Liddell and L. D. B. Gordon,
civ. engs.
Charles W. Eddy
25 John C. Lethbridge and C.
Lethbridge, *sols.*
Edward Walmisley, *parl. agent*
26 Joseph Gurney
Wm. Henry Salter
27 Theodore Martin and Wm.
Leslie, *parl. agts.*
28 Registry of Friendly Societies
A. K. Stephenson, *Registrar*
E. W. Brabrook, *bar., Assist.-*
Registrar
(See ADDENDA.)
29 Mrs. Tidd Pratt
30 Miss Banks
31 G. S. Kempson, W. M. Trollope,
and Lewis Winckworth, *sols.*
- 4 Alfred H. Hardy, *B.A.*
5 Henry William Strickland
6 John Hanes
12 George Edward Morewood
13 Mrs. Mansell
14 Miss Chalmers
15 Thos. Marsh
16 Alfred Powell, *art.*
17 Frederick Smith
18 Jas. Morris, *B.A.*
22 Cuthbert Wills
23 Philip Gowa
24 Mrs. Mellersh
25 Capt. A. Henry Chaproniere
26 Lieut. Skipwich, *R.N.*
27 John Albert
29 William Whitfield
30 Mrs. Wilkes
31 John Trotman
32 Miss Priscilla E. Clark
33 Chas. Wordsworth Wisbey
34 Mrs. Trinder
35 John Ward
36 Rev. Francis W. Greeves
37 Dr. Wm. Stevens Squire
38 Henry Gilbert
39 Robt. Flemming
40 Mrs. Ive
41 Mrs. Martha Barnes
42 Henry Hering
43 Fred. Ramsden
43a Rev. Edwd. D. Ward, *M.A.*
45 Alfred Rutland
46 Enrico Begnani
47 Mrs. Simmons
49 Charles Runciman
50 Gabriel Hugin
51 James Montague
52 Alfred Bell, *surg.*
53 A. Bickelle
54 Miss Rumball
55 Charles Cross Addicott
56 Miss Freeth
57 Capt. Thos. Davies, *R.N.*
59 Miss Higgin
60 Daniel Maclaurin
61 N. P. Stockwell
62 Dr. Evan Evans, *M.D.*
63 H. Cooke
65 Henry Robbins
66 Mrs. Samuel

Acacia-road (3),*Avenue-road, Regents-pk., N.W.*

- 1 Severin Wielobycki, *M.D.*,
Eaton-villa
2 Thos. Ching Moore, *Eaton-house*
3 John Robinson

Adam-street (8),*Adelphi, W.C.*

- 1 W. S. Potter
P. C. Toker, *proctor*

National Association for Promoting Amendment of the Law, Edwin Pears, *sec.*

- 4 A. Salvin, jun., *arch.*
Wm. Butterfield, *arch.*
T. J. D. Mackintosh
Thos. Sturges Downs
Capt. Chas. Bromley
- 6 T. W. Courtenay
Henry Radcliffe, *sol.*
Church of England and Ireland Temperance Reformation Soc.
Rev. R. O. West, *sec.*
- 7 *Evangelical Alliance*, Rev. Jas. Davis and Rev. Hermann Schmettau, *Ph.D.*, *secs.*
Christian Vernacular Education Society for India, Fran. W. Lockhart Gordon, *sec.*
Church of England Provident Benefit Building Soc., H. O. Martin, *sec.*
Land Building Invest. and Cottage Improvement Co., H. O. Martin, *sec.*
W. J. Tasman, *sol.*
- 8 Henry Kennedy and G. H. O'Donoghue, *archs.*
Walter Emden, *arch.*
- 9 F. T. Dollman, *arch.*
F. W. Roper, *arch.*
Bernard W. Whelan, *arch.*
Austin Heyes, *arch.*
- 10 Capt. Thomas E. Symonds, *R.N.*
Fredk. Herbert Roberts, *civ. eng.*
Ibion-chambers
Church of England Education Soc. Rev. Reginald Gunnery, *M.A.*, and Rev. Wm. M. Mungeam, *hon. clerical secs.*
Wm. Dixon
T. A. Harris
R. J. Withers, *arch.*
Hen. Wakefield, *civ. eng.*
- 18 Henry Law and John Blount, *civ. engs.*
F. R. Meeson, *arch.*
Royal Naval Benevolent Soc., J. M. Jefferson, *sec.*
Turkish Mission Aid Society, Rev. H. Jones, and Lieut.-Col. Henry Lawford, *secs.*
Freed Men's Missions Aid Society, Rev. Dr. F. Healey, *sec.*

Addison-crescent (5),

Addison-road, Kensington, W.

- 1 Walter Hyslop
- 2 Mrs. Wilson
- 3 Mrs. T. Cowper-Brown
- 4 Wm. Thomson-Sinclair
- 5 Richard Thos. Swain
Frank Swain
- 6 James Ainsworth
- 7 Jos. Mitchell Woodyear
- 8 E. B. Luxmore
- 9 D. McPherson
- 10 Geo. Hen. Johnson
- 12 Thomas Richards
- 13 Plumer A. Buller
- 14 Charles Atkinson
- 15 Charles Jay

Addison-gardens North (5),

Kensington, W.

- 1 Miss Humphreys
- 2 Thomas Russell
- 4 George Birdseye
- 5 Rev. G. W. W. Minns
- 6 Rev. Geo. Booker
- 7 D. S. Miller
- 8 Mrs. Wm. L. Donaldson
- 9 Mrs. Penkivil
- 10 Miss Smyth
- 11 Wm. Carstares Dunlop
- 12 Miss Dickin
- 13 Nathaniel Wed Cooke, *sol.*
- 26 Rev. Geo. Wm. Oliver, *M.A.*
- 27 — Godley
- 29 E. Swifte
- 31 Edward James Boldero
- 32 Joseph W. Previt 
- 33 John Mackeson
- 34 J. E. Webb
- 36 Joseph Gwyer
- 37 Mrs. Dalrymple
- 3 Williom Lionel Bird
- 40 Fred. Schlotel
- 41 A. Legros
- 42 Percy Chas. F. Tatham
- 43 Dr. George Clerihew

Addison-gardens South (5),

Kensington, W.

- 1 Andrew Barron
- 2 John Rae, *M.D.*, *LL.D.*

- 3 Mrs. Kershaw
H. Nairn
- 4 Herbert M. Wright
- 5 Mrs. Stewart
- 6 Mrs. Gillott
- 7 Mr. John Sheppard
- 8 Mrs. Boydell
- 9 Mrs. Anne Griffiths
- 10 Miss Pilleau
- 11 Lady A'Beckett
- 12 Mrs. Swaby
- 13 A. A'Beckett Terrell
G. H. Terrell
- 14 J. H. Adams
- 15 Joseph Hebblethwaite
- 16 Mrs. Bridgett

- 25 Richard Grigg
- 27 Capt. Butler, *R.N.*
- 28 John Roberts
- 29 Mrs. Robt. Young Ellis
- 30 Mrs. L'Estrange
- 31 Alfred Clark, *sol.*
- 32 Mrs. Thompson
- 33 Mrs. Horace Mayhew
- 34 William Stephenson

Addison-road (5),

Kensington, W.

EAST SIDE FROM BAYSWATER.

- 1 Gen. C. R. Fox
- 3 Alex. A. Jamson, *Albyn-lodge*
- 4 Wm. Durham
- 5 Rt. Hon. Sir Edward Ryan,
Garden-lodge
- 6 Mrs. Cassavetti, *Fairfield-lodge*
- 7 Danl. Thwaites, *Addison-lodge*
- 8 Stephen Escudier
- 9 Thos. Guscotte
- 11 J. R. Robinson
- 12 George Lanson
- 13 Fran. Wm. Laking, *M.D.*
- 14 Capt. Elliot
- 15 Richd. Clarence Halse, *sol.*
- 16 Briton Riviere
- 17 G. H. J. Magnus
- 18 John C. Rees
- 19 H. L. Harper, *M.D.*
- 20 Mrs. Furtado, *Uxbridge-villa*
- 21 G. F. Gregory, *Holland-villa*
- 22 Miss Sidebotham
- 23 John Potter
- 24 Sir George Barrow, *Bart., Ul-*
verston-lodge
- 25 James McHenry, *Oak-lodge*

- 26 Rev. Dr. Francis Hussy, *The*
Parsonage
(Alexander Samuelson, *Kingston-*
lodge)
(Jos. Avant, *Vassall-lodge*)
- 27 Arthur Gerald Geoghegan
- 28a Arch. Travers
- 29 Thomas Easey
- 30 John Vere Smyth
- 31 W. Slater
- 32 John Henry Browne
- 33 Edward Tessier

WEST FROM HAMMERSMITH-ROAD.

- 38 Miss Whittaker
- 40 Wm. Hooper Halse, *medical*
galvanist
- 41 Benj. Priest
- 42 Miss Scott
- 43 Mrs. Robson
- 44 Mrs. Goodfellow
- 45 Hen. Wm. G. Child
- 46 Robert Watkins
- 47 James Paul, *Cambus-lodge*
- 48 Mrs. Ballard
- 49 Wm. Billingsley
- 50 Edward Rayn
- 51 Saunders Benjamin
- 52 Wm. Bayly
- 53 A. Davidson
- 54 Carl Engel
- 55 Capt. H. Pasley
- 56 John George Laing
- 57 Mrs. Perry
- 58 Jas. Northwood
- 59 Mrs. Hughes, *Raymond-villa*
- 60 Mrs. Blair Hall
- 61 Harrison Hayter, *Offord-lodge*
- 62 J. Green Elsey, *Morant-house*
- 63 John McLeod More
- 64 Wm. T. S. Oakes, *Rutland-*
lodge
- 65 Fredk. Wm. Dolman, *Thorn-*
brake
- 66 Capt. E. Browne
- 67 Fred. Christian Delcomyn
- 68 Edward Instone
- 69 John Wingate McLaren
- 70 Wm. John Barron, *East-*
bourne-house
- 71 Joseph Mansell
- 72 Allen J. Hewett
- 73 Geo. Wm. Adams
- 74 John Wm. Miers, *civ. eng.*
- 75 Joseph Hogg
- 76 Thomas Brett Chester
- 77 John George Leeming

- 78 Sir Fred. Currie, *Bart. D.C.L.*
 79 Richard Addams
 80 John C. Collard
 81 James Rhodes
 82 Thos. H. England
 83 Mrs. Locke
 84 John Miers
 85 Edward Pettit
 86 John Lound
 87 Alfred Aurelius Clark, *Severn-lodge*
 88 John Haines, *Vernon-lodge*
 90 M. Forbes
 91 J. B. Johnstone, *jun.*
 92 Thomas Knight, *Osborn-house*
 93 Miss Horley

Addison-terrace (5),

Kensington, W.

- 2 Charles Chesterton
 3 James Barrett, *B.A.*
 4 J. Wells
 5 Dr. Hamlin Nott
 7 John O'Halloran
 8 Mrs. Thomas
 9 Miss Butterworth
 10 Thos. S. Halliday
 11 Miss Cooper
 12 Mrs. Eeles
 13 Thos. Mills
 14 Mrs. Wm. Allen Lee
 Mrs. Blizard
 15 Mrs. Couchman
 16 Richard Belgrave Jackson

Curzon-place.

- 1 Thomas Lewis
 2 T. Jones

Adelphi-terrace (8),

Strand, W.C.

- 1a *Junior Garrick Club*, John Howse, *sec.*
 John Strutt, *sol.*
 3 James Russell Williams
 8 *Victoria Institute or Philosophical Society of Great Britain*, Capt. F. W. H. Petrie, *hon. sec.*, A. Vizitelly, *sec.*
 9 Alfred Giles, *civ. eng.*
 Institute of Naval Architects
 C. W. Merrifield, *F.R.S.*
 hon. sec.
 Thos. Walker

Admiralty (12),

Whitehall, S.W.

(*See Government Offices, in ADDENDA.*)

Right Hon. George J. Goschen, *M.P.*

Admiral Sir Alexander Milne, *G.C.B.*

Capt. Hall, *naval sec.*

Rear Admiral John W. Tarleton

Earl of Camperdown

Rear-Admiral F. B. P. Seymour, *C.B.*

G. Shaw Lefevre, *M.P., First Sec.*

Vernon Lushington, *Q.C., Second Sec.*

Private Sec. to First Lord,
 Captain George Tryon, *C.B.*

Albany (7),

Piccadilly, W.

A

- 1 T. Price
 4 Capt. Jefferson
 6 Arthur Power Hicks
 8 R. D. Walker
 9 Viscount St. Asaph
 10 Lieut.-Gen. Fred. Johnston
 11 Lieut.-Gen. Rt. Hon. Sir Henry Storks, *G.C.B., M.P.*
 12 Capt. Robert Grant, *R.E.*
 13 Wm. J. Russell
 15 Edward Wright

B

- 1 Col. Madocks
 2 A. B. Cook, *bar.*
 3 H. Edlman
 4 Sir James Buller East, *Bart.*
 5 Lord Wm. Montagu Hay

C

- 1 Col. A. F. Steele
 2 Capt. Anderson
 3 Hon. F. Henry North
 4 William Gillett, *F.R.G.S.*
 5 Viscount Burke
 6 T. Darthez

D

- 1 Lieut.-Col. Edward G. Hibbert
 2 Montague Corry

- Cel. Lord Seaton
 4 T. F. Wetherell
 5 John Burnie Dickson
 6 Hon. Henry George Howard

E

- 1 Marquis of Winchester
 2 E. Benson
 3 Lieut.-General Right Hon. Sir
 Edward Lugard, *G.C.B.*
 4 Chas. Wm. Hamilton-Sotheby
 5 Sir Bruce Maxwell Seton, *Bart.*
 6 Dr. Muir, *C.B.*

F

- 1 Maj.-Gen. Chas. Steuart, *C.B.*
 2 Thomas Goodson
 3 Marquis Azeglio

H

- 1 N. W. J. Strode
 2 Wm. Rosamond
 3 Morton C. Fisher
 4 Hon. Albert Petre
 5 F. A. Pincoffs
 6 Charles Renny, *C.B.*

I

- 1 W. L. Ramsay
 2 F. R. Dangar
 3 Athelstan Corbet
 4 Lieut.-Colonel Chardin Johnson
 5 R. Priolo Roupell, *Q.C.*
 6 Capt. W. Carleton, *R.N.*

K

- 1 R. Blanchard
 3 Capt. C. S. Forbes, *R.N.*
 4 Hay Paterson
 5 J. Henry Dillon
 6 Lieut.-Gen. Mackinnon

L

- 1 Adml. J. E. Erskine, *M.P.*
 2 Capt. Baldwin
 3 Thomas Kibble
 4 Daniel Meinertzhagen
 5 Hon. Wm. Cecil Spring-Rice
 6 Col Wm. Francis Grant

Albany-court-yard (7),

Piccadilly, W.

- 1 Edwd. T. Lewis, *sol.*
 2 Nicholas De Sylla Zucco
 John Kessissoglu

- 3 James Girdlestone, *sol.*
 4 Geo. Bryant
 5 Alex. Hemsley, *sol.*

Albany-street (4),

Regent's-park, N.W.

WEST SIDE.

- 29 C. Chinner Fuller, *surg.*
 33 Rev. W. Upton Richards, *M.A.*
 37 Frank T. Buckland, *surg.*
 39 John K. Peachey
 41 Luigi Ardit
 43 Edward H. Chandler
 45 Miss Oldfield
 47 Lady Bell
 51 Frederick Lablache
 53 Robt. Hodson
 57 James B. Herbert
 61 G. H. Rose, *dent.*
 63 Signor J. H. Nappi
 121 Mrs. Harding
 129 Geo. Price Pearce
 147 Arthur Edward Campbell
 197 J. H. Christian
 199 Miss Young
 201 Mrs. Jopp
 203 Osborne Williams
 205 Benjamin Benjamin
 209 Rev. George Pocock
 211 J. Salter
 219 John Evans, *dent.*

EAST SIDE.

- 36 Miss Baldock
 Miss Rutherford
 38 J. W. Harvey
 42 John Dixon
 46 Christian E. Gräsemann, *M.D.*
 48 Chas. Hampson
 50 James C. Timmis, *surv.*
 56 Mrs. Lart
 64 Edwin Izod
 66 G. Barnard, *surg. dent.*
 100 T. H. Wright
 144 T. Tiffin

Albany-terrace (4),

Regent's-park, N.W.

- 1 Cyril Mortimer M. Rawlins
 2 N. Crawford
 3 C. Geo. Wray
 4 Hen. L. Keeling
 5 Miss Hart Thorold
 6 Rev. W. Cadman, *Trinity*
Rectory

Albemarle-street (7),*Piccadilly, W.*

- 1 *Albermarle Hotel, L. Schill*
- 2 *Mackellar's Private Hotel*
- 4 *Schill's Private Hotel*
Robert G. M. Sumner
- 5 Samuel Geo. Smith, *M.P.*
- 6 Alfred Denison
Ernest Noel
Hon. Otway Fortescue Toler
W. E. Hartpole Lecky
Capt. Wombwell
- 7 *Royal Thames Yacht Club,*
Henry W. Mellis, *sec.*
- 10 *Crawley's Hotel, Mrs. Crawley*
- 12 Edward Marjoribanks
- 13 *Pulteney Hotel, J. Ford*
- 14 Dr. Hastings
Sydney Hastings
Alexander Dauney
- 15 Joseph La Mert
J. L. Curtis, *M.D.*
- 16 Rich. Liebreich, *ophthalm. surg.*
- 17 *Beattie's Private Hotel, Mrs. Beattie*
- 18 H. Maxwell Lyte
- 19 Thos. Sydney Smyth
- 20 Earl Cowley
- 21 *Royal Inst. of Great Britain,*
H. Bence Jones, *M.D., hon. sec.*
B. Vincent, *assistant sec. and librarian*
- 22 *Royal Asiatic Society, J. Egge-ling, sec.*
British Association for the Advancement of Science, Capt. Douglas Walton, and Prof. M. Foster, F.R.S., secs.
Mathematical Society
- 23 *Westminste. Club, G. W. Quallet, hon. sec., F. Avrillon, proprietor*
- 24 Adm. Lord J. F. G. Hallyburton
- 25 Sir Henry Hoare, *Bart., M.P.*
- 26 Dr. G. Owen Rees, *F.R.S.*
- 28 Louis B. Pillin, *surg. dent.*
- 28½ Sir Philip de Malpas Grey-Egerton, *Bart., M.P., F.R.S.*
Capt. Rowland Egerton
- 30 *Clarke's Hotel*
General Sir Jas. C. Chatterton, *Bart., K.C.B., K.H., LL.D.*
- 31 A. V. Pryor
F. Edwards

- 32 *St. George's Hotel, John Benham*
Dowager Duchess of Athole
Lady Churchill
Lord Fitzhardinge
- 35 and 36 *Love's Hotel*
- 37 Dr. H. Tuke
- 42 W. S. Featherstone, *surg. dent.*
Alexander Morley, *surg. dent.*
- 43 *County Club, Capt. Jones, sec.*
- 47 Martin Herrmann
W. R. Knobel
Henry James Wm. Wheeler
- 48 *Hallam's Private Hotel, George Hallam, proprietor*
- 50 John Murray
- 53 Col. Boye
R. Chatfield
C. M. Henderson
C. W. Howell
Lieut.-Col. Jopp
R. P. Linton
Frederick Norris

Albert-gate (7),*Hyde-park, S.W.*

- 1 *French Embassy, Count d'Har-court, Ambassador*
Charles Gavard, *1st Sec.*
Comte de Kergorlay, *2nd sec.*
M. F. de Vaugelas, *sec.*
M. Paul Dutriol, *sec.*
Vicomte Vauvineux, Comte L. Villars, M. Gobet, M. Vernon, *Attachés*
H. Roux, *Chancellor*
Capt. de Grancey, *Military Attaché*
- 2 Earl Feversham
- 3 *London and County Bank (Albert-gate branch), Geo. Sheward, manager*
- 4 Capt. Thos. Leyland *Hyde-park house*

Albert-mansions.*(See Victoria-street, Westminster.)***Albert-place (5),***Victoria-road, Kensington, W.*

- 1 Hugh Bannister
- 2 Mrs. Garrique
- 3 John Charles Bigham
- 4 Edmund Leach

- 5 Mrs. Clifton
- 6 Mrs. Taylor
- 7 Mrs. George Dancer
- 8 Capt. Lee, *R.N.*
(Hugh Frederick, *Alfred-cottage*)
- 9 Miss Bate
- 10 John Palmer
- 11 Major Methold
- 12 Wentworth L. Cole
- 13 Lieut.-Gen. Hyde
- 14 Major-Gen. J. Leslie Dennis

Albert-road (3),*Regent's-park, N.W.*

- 1 H. B. Timewell
- 2 Henry Thornton
- 3 Mrs. Mann
- 4 Richard Tress, *arch.*
- 5 Wm. Horsley, *sol.*
- 6 Jacob Levy
- 7 Mrs. Pett
- 8 John A. Hankey, *jun.*
- 9 Thos. Paine, *sol.*
- 10 Charles Clark
Miss Clark
- 11 John Blyth
- 12 George Carew
- 13 C. Langmead
- 14 Henry John Parry
- 15 Charles James Crickmer
- 16 Misses Leifchild
- 17 Mrs. Burchett
- 18 Fredk. Moule Evans
- 19 George Blackman
- 20 Capt. Wm. Wood Senhouse
- 21 Robert Felkin
- 22 W. J. Jarrett
- 23 George Findlay

Albert-terrace (3),*Albert-road, Regent's-park, N.W.*

- 1 Dr. Wm. J. Collins
- 2 Thomas Gregory
- 3 Mrs. West
- 4 Mrs. Grant
- 5 Geo. Baugh Allen
- 6 C. E. G. Fisher, *bar.*

Albert-terrace (7),*Albert-gate, Hyde-park, S.W.*

- 18a Count de Kergolay
- 1 John Graham

- 2 Chas. Reade
- 3 Chas. Hance
- 4 Capt. Thoroton
- 6 Benj. Davison
- 7 Mrs. Unwin
- 8 Capt. Wm. Hartopp
Lord Dupplin
- 9 Thos. Cahill, *M.D.*
- 10 M. Paul Dutriel
- 11 J. Hillel
- 12 Charles Mercier
- 13 R. E. S. Pepys
- 14 E. Oppenheim
- 15 M. F. de Vaugelas
Viscount Vauvineux

Albion-place (6),*Hyde-park-square.*

- 5 George Eastes, *surg.*

Albion-road (3),*Finchley-road, St. John's-wood, N.W.*

EAST SIDE.

- 2 Robert Gardner
- 4 Richd. Adkins
- 6 Wm. Wilson
- 8 Mrs. Hannam
- 10 Richd. N. Shaw, *arch.*
- 12 John Edward Evans
- 14 Mrs. Wood
- 16 Mrs. Shaw
- 18 Wm. Bell Bentley
- 20 James Wm. Mason
- 22 Isaac Bird, *arch.*
- 24 Henry Mills
- 26 Samuel Underwood
- 28 James Burn
- 30 Edward Rushworth Keele
- 32 Charles Arnett
- 34 Jacob Elias Neuman
- 36 Fred. Louis Mièville
- 38 Richd. Batley
- 40 Col. Morrison
- 42 Edwd. Bret. Ince
- 44 William Upton
- 46 Powell Warner
- 48 Fredk. Wibberley
- 50 Rev. S. Hammond

WEST SIDE.

- 1 Thos. Geo. Dixon
- 3 Edward Maltby
- 5 Mrs. Powell

- 7 John Charles Wells
- 9 Captain Gordon Hughes
- 11 John Spink
- 13 Wm. F. Street
- 15 James Sherratt
- 17 Adolphus Herrmann
- 19 Wm. Fletcher
- 21 Fred. Henry Wm. Fletcher
- 23 Eugene F. Doucet
- 25 David Owen
- 27 John Edwards Liberty

Albion-street (6),

Hyde-park, W.

- 1 Miss Lister
- 6 Captain E. W. F. Acton
- 7 Maj.-Gen. Hale Young Wor-
tham, *R.E.*
- 8 Mrs. Winckworth
- 19 Gen. H. J. Delacombe, *C.B.*
- 22 Henry Jones
- 27 Henry B. Royds
- 28 Mrs. Knight Thompson
- 29 John Giles
- 30 Mrs. Holmes
- 37 Henry Robinson
- 38 Miss Herring
- 41 Mrs. Maurigy
Miss Clara Gottschalk
- 43 Mrs. Leaf
- 44 Miss Tylor
- 45 Mrs. Hugh Andrews
- 46 Miss Robinson
- 47 Mrs. Sykes

Aldridge-road-villas (6),

Bayswater, W.

- 1 Mrs. Ellerton
- 3 John Ellerton, *sol.*
- 5 Francis Peter Labilliere, *bar.*
- 9 Edward Haws
- 11 Joseph Edward P. Russell
- 13 Mrs. Price
- 15 Neander Landsberg
- 17 George Folbigg
- 19 Mrs. Walpole
- 25 Edward G. Elwes, *sol.*
- 27 Mrs. Webb
- 29 Abraham Leon
- 31 Mrs. Dobson
- 33 Major Wilkin
- 37 Miss English
- 39 John Dalziel

- 41 Mrs. Kelsall
- 43 Mrs. Herring
- 47 Mrs. Hollingworth
- 49 Mrs. Kinder
- 51 Henry Bull

- 2 R. M. Hennell
- 4 Philip Badcock
- 6 Mrs. Johnston
- 8 William Henry Watts
- 12 Mrs. Bryant
- 16 Miss Wildman
- 18 Mrs. Leversage
- 20 Edward Randell
- 22 John Went
- 24 Mrs. Audain
- 26 Lewis Jacobs
- 28 Henry Eugene Vandervell
- 30 Miss Diaper
- 32 Misses Samuda
- 34 Wm. B. Morris
- 36 Capt. Whittard
- 38 Mrs. A. K. Williams
- 40 Miss F. M. Beal
Henry Francis Beal
- 42 Mrs. Ferrier
- 44 Henry Alfred Greig
- 46 Mrs. Bristow
- 48 Mrs. Rowlinson Pretty
Richard Napier Pretty

Alexander-square (10),

Brompton, S.W.

- 3 Mrs. England
- 5 Lewis Kennedy
- 6 John Eugene Kennedy
- 7 Miss Mary Ann Rounthwaite
- 8 Mrs. Stroud Lincoln
- 9 Miss Charlotte Barr
- 10 Edward Hargitt
- 11 Mrs. Seaton
- 12 Mrs. Wood
- 13 Henry Compton
- 14 Climaco Vargas
- 15 Capt. Brett, *R.N.*
- 17 James J. Martin, *R.N.*
- 18 Mrs. Morris
- 19 Wm. Marley
- 20 Mrs. McVeagh
- 21 Thomas Wilkins
- 22 W. H. Holroyd

Alexandra-villas.

(See Finchley-road.)

Alfred-place (10),*Alexander-square, Brompton, S.W.*

- 1 Thos. H. Last
- 3 Mrs. Selby
- 7 S. B. Harper
- 10 Mrs. Fitzgerald
- 14 Dr. E. Seton
- 15 Nicholas Herbert
- 16 Mrs. Thomas
- 20 Anthony Leslie

Alfred-place, West (10),*Brompton, S.W.***NORTH SIDE.**

- 1 R. Rawe Christophers
- 3 Mrs. Gowing
- 5 John Pentony
- 7 Edward Pode
- 9 J. Palgrave Simpson
- 25 L. V. Helms
- 27 J. A. Hansom, *arch.*
- 29 Mrs. Chas. G. Addison
- 31 John Harbottle
- 33 John Borton
- 35 Ralph Patterson
- 37 Capt. G. J. Kain, *F.S.S.*
- 38 Francis Fladgate
- 39 George Augustus Moore
- Mrs. Moore
- 40 Robert Rowe

SOUTH SIDE.

- 2 Thos. C. Allen, *sol.*
- 4 James O'Dowd
- 6 Wybrow Robertson
- 8 Colonel Augustin Fitzgerald
- 10 Mrs. Turham
- 12 Leopold Grossmann
- 14 Wm. Patchett, *bar*
- 16 Albert a'Beckett
- 18 Mrs. Protheroe

Alpha-place (3),*Regent's-park, N.W.*

- 1 Wm. Dunning
- 2 E. Cook
- 3 James Bedding
- 4 Capt. J. C. Shaw
- 7 Mrs. Saunders
- 8 Mrs. Chapman

Alpha-road (3),*Regent's-park, N.W.**Boscobel-place.*(Capt. Geo. Wm. Hayne, *Boscobel-lodge*)

- 1 Mrs. Price
- 2 Edwd. Wilmot Seal, *sol.*
- 5 John Headland
- 6 Francis C. Wilberforce Bird
- 7 H. T. Haschke
- 9 Fredk. Fitzgerald
- 10 Thos. Brock, *sculp.*
- 11 Frederick Milde

Beta-place.

- 2 Jas. Murch

- 4 Charles Leftwich
- (J. C. Pawle, *Walton-lodge*)
- 6 W. N. Heysham
- 7 Mrs. Wynne

Omega-place.

- 1 Wm. Pritchard

- 10 Mrs. Benstead
- 11 Fred. G. Anstey, *sculpt.*
- 14 Fleetwood Pellew Wilson,
- Alpha-house*
- 15 Edw. Cooke
- 16 J. Edwd. Walker
- 17 H. J. Tilling, *surg.-dent.*
- 18 Mrs. Webster Gordon
- 19 Henry Phillips
- 20 Wm. Stickwood
- 23 Franz Albert

Ambassadors'-court,*(See St. James's-palace.)***Amphill-square (4),***Hampstead-road, N.W.*

- 1 Joseph Ivimey, *sol.*
- 2 John Hollingshead
- 3 Major Elton
- 6 Mrs. Ewart
- 7 Percival Skelton
- 8 Mrs. Wm. Grieve
- Fred. H. Grieve
- 9 Joseph Barr

- 10 John Burlingham
Mrs. Mounsher
12 George Baker
15 Samuel Stubbs
16 Mrs. Allen
19 Mrs. Robson
20 John C. Bergmann
21 John Coats
22 George T. Cox
23 Chas. J. Wrightson
24 Miss James
25 Robt. Laskey
26 Mrs. Cook
27 T. W. Thompson
28 Miss Cotton
29 A. Cook
30 Thos. Macgregor
32 Pembroke Scott Stephens
33 Fred. John Barrow
34 Mrs. Joseph Ridgway
35 Alfred Smith
36 John Saffery
36a Jas. Robt. Burchett, *Millbrook-villa*
(John Dawson, *F.S.A.*, *Russell-villa*)
37 William Henry West Betty
Henry Betty
38 Oswald Walter Brierly
40 Geo. Mace
41 Mrs. Slight
42 Robt. P. W. Reneau
43 John Thomas Kentish
44 Jas. Thomson, *Clydesdale-house*
45 Willoughby Davis, *surg.*, *Lud-low-house*

Argyll-villas.

(See Gloucester-road, Old Brompton.)

Argyll-place (7), .

Regent-street, W.

- 4 Wm. Lombardi, *dent.*
5 Ferdinand Mercer Ball, Henry
Powell Norris, and Joseph
Hadley, *surs.*
Permanent Building Society, F.
M. Ball, sec.
7 Alex. Bridge, *M.D.*
8 Octavius Hansard, *arch.*
9 Owen Jones, *arch.*
14 *Union Bank of London*, Thos.
Phillips, *manager*

Argyll-road (5),

Camden-hill, Kensington,

EAST SIDE.

- 1 C. H. Renny
2 Lady Sarah Webster
3 Lewis Dive
4 William Garnett
5 John Donald
6 Wm. Brend, *surg.*
9 Miss Hare
Mrs. Young
11 Mrs. Hewitt
13 Watkin Wynn Williams
15 George G. Pearson
17 Mrs. Donkin
19 James Frederick Burn
21 Capt. E. H. Gunnell, *R.N.*
25 Alex. John Ellis, *F.R.S.*,
F.S.A.
Edwin John Ellis, *art.*
Tristie Jas. Ellis, *civ. eng.*
27 W. G. Hayter
31 Fran. Thos. New
33 Miss Steel
35 Aubrey E. T. Dangerfield
37 Major-General Adams
39 Dr. Augustus Voelcker
41 Mrs. Rogers
43 Fred. Wm. Burton, *art.*
45 Mrs. Buchanan
Wm. Fry Buchanan, *bar.*
47 Hon. Hen. Geo. Roper-Curzon
49 Capt. O. G. Perrott
51 Jas. Beeby
53 Hen. Casson
55 Samuel Read, *art.*

WEST SIDE.

- 8 Reignald W. Thompson
10 Andrew B. Donaldson
12 Mrs. Bentley
14 W. Winne
16 Mrs. C. Rymer
18 Miss McFarlane
20 Thos. Stephens
22 Mrs. Gasquet
24 Gaspero James Nannetti
26 Geo. Fuller
28 Charles Bedell
30 Henry Smith
32 Edward Bridges Hardisty, *sof.*
34 Thos. Wm. Husband
36 Mrs. Boggs
38 Joseph F. Starkey
40 Misses Ashby

- Walter A. Satchell
 Fran. Stanier Streatfield
 Mrs. Rylands
 Robert Davis
 Wm. Geo. Cooper
 John Jaques
 54 Rev. Jas. Jeakes, *M.A.*

Argyll-street (7),*Regent-street, W.*

- 1 W. A. Hillman, *cons. surg.*
 Rev. Chas. Hillman, *M.A.*
- 2 W. Burt, *surv.*
- 4 John McOscar, *M.D.*
- 6 E. Froggatt, *sol.*
- 9 A. Ferriani, *M.D.*
- 10 Louis Meyer Rothschild
 Richard Ashby, *surg. dent.*
- 11 Henry Webb, Thomas Stock,
 and H. W. Burt, *sols.*
 Ernest George and Thomas
 Vaughan, *archs.*
- 12 Hen. C. Lewis Bebb, *sol.*
- 14 John Cumming
 G. W. Mayhew and Charles
 J. Knight, *archs. and survs.*
 H. R. Henderson, *sol.*
 J. Hooper, *sol.*
- 16 Wm. Peter Piggott
 E. Alfred Piggott, *surg.*
- 26a Danby S. Christopher, *sol.*
 Robert M. H. Cook
- 29 Aug. Fredk. Coe, *sol.*
 Frank Farwell
 Walter Jarvis, *sol.*
- 30 Wm. Eden Nesfield, *arch.*
 R. Norman Shaw, *arch.*

Argyll-villas.*(See Gloucester-road, Old Brompton.)***Arlington-street (7),***Piccadilly, S.W.*

- hard E. Goolden
 Howard A. W. Bishop
 Capt. Harrel
 2 John Henderson
 3 Chas. N. Newdegate, *M.P.*
 Henry Robert Boucherett
 4 Arlington Club, Major Kennan,
sec.

- 5 Right Hon. Sir Robert Joseph
 Phillimore, *D.C.L., Judge of
 High Court of Admiralty
 and of the Arches Court of
 Canterbury*
- 6 C. U. Price
 Lowther Bridger
 Marquis Carracola
- 7 Thos. Hen. Wakley, *cons. surg.*
 Thos. Foster Shattock
- 8 General Sir Hastings Doyle
- 9 Sir Fredk. Johnstone, *Bart.*
- 12 Col. Dawkins
- 13 Patrick Boyle Smollett
 Dr. Cavafy
 L. J. W. Fletcher
- 14 George Darwin
 Lord Edward Fitzmaurice, *M.P.*
- 15 Stephen Darley
 Alfred George
 Thomas Greetham
- 16 Lieut.-Col. J. S. North, *M.P.*
 and Baroness North
- 17 Earl of Yarborough
- 18 John Pender, *M.P.*
- 19 Earl of Zetland, *K.T.*
- 20 Marquis of Salisbury
- 21 His Excellency Sylvain Van De
 Weyer
 Capt. Albert Van De Weyer
- 22 Sir Ivor Guest, *Bart.*, and Lady
 Cornelia Guest
- 23 Lord Walsingham
- 24 Lord Zouche
- 25 Bath Hotel, A. W. Bingley

Arundel-gardens (1),*Notting-hill, W.***EAST SIDE.**

- 1 Thomas Joseph Fallon
- 3 Gustave Peitsch
- 5 Marcus Brasch
- 7 Simpson Lichtenstein
- 9 Maj.-Gen. Charles Edwd. Hill
- 11 Wm. Henry FitzHugh
- 13 Robert H. Hunter
- 15 Henry Patteson
- 17 Mrs. Harriott
- 19 Anthony R. Montalba
- 21 Miss Llewellyn
- 23 T. O. Feetham
- 25 Willis Bund
- 27 Wolf Myers
- 29 Harman Conrad
- 31 Gen. George Tomkyns

- 33 Mrs. Lewis Davis
- 35 John P. Paiba
- 37 Mrs. Irvine
- 39 John Henry Bridgman
- 1 Henry Levy
- 43 David Goldsmith
- 45 C. C. Redfern

WEST SIDE.

- 2 Henry Clark, *M.D.*
- 4 Frederick Ayrton
- 6 John Fitzpatrick
- 8 Thos. Thornicroft
- 10 Mrs. Wilmer
- 12 Col. W. T. Boddam
- 14 Miss Orman
- 16 Mrs. Darby
- 18 Sir Edward Hilditch, *R.N.*
- 20 Rev. E. K. Kendall, *M.A.*
- 22 Rev. W. A. Bathurst
- 24 Reginald Soppitt
- 26 George E. Thomas
- 28 Lady Murray
- 30 Wm. Chope
- 32 Major Von Schroetter
- 34 Rev. L. Herschell
- 36 Wm. Suchet Champion
- 38 Mrs. Favarger
- 42 Francis Lascelles
- 44 Edward Henry Bramah, *sol.*
- 46 Matthew Robinson Truman
- 48 Mrs. Lucas
- 50 John Thomas

Ashley-place (11),

Victoria-st., Westminster, S.W.

- 1 Alex. G. Stuart
- 2 Geo. Roots
- 4 Miss Westby
- 5 Miss Skinner
- 6 J. Courteney
- 7 W. F. H. Fletcher
- 8 George Scharf
- 9 L. Craven
- 10 Madame S. Perullo
- 11 Mrs. E. Elliot
- 13 Lieut.-Gen. Sir Edward Sabine,
K.C.B., R.A.
- 14 Robert Gillman
- 15 Capt. Ewart, *R.N., C.B.*
- 16 Dr. Francis Hawkins
- 17 Rev. John Evans, *M.A.*
Misses Robinson
- 18 Geo. Perkins
- 19 J. A. Roebuck, *Q.C.*

- 20 Chas. Cardwell
- 21 Capt. Hans Busk
- 22 Edward Greaves, *M.P.*
- 23 John Graham
R. J. Graham
Charles Graham
- 25 John Bonham Carter, *M.P.*
- 26 David Fraser Luckie
- 27 Right Hon. T. E. Headlam,
Q.C., M.P.
- 28 Major G. W. Wallace Carpenter
- 29 Geo. Andrew Spottiswoode
- 30 Rev. Henry Walker, *M.A.*

Aubrey-road (5),

Notting-hill, W.

(Dr. C. Dresser, *Tower Cressy*)
(Peter Alfd. Taylor, *M.P., Aubrey-house*)

- 1 James Anstie, *bar.*
- 1a William FitzWilliam Burton
- 2 Henry Robert Eyers
- 3 John Brown
- 4 Miss Mary Ann Cross
- 5 Henry Virtue Tebbs, *jun.*
- 6 Mrs. Maria E. Walker

Audley-square (7),

South Audley-st., W.

- 2 Lady William Russell
- 3 Miss Caldwell
- 4 Edward Cheney
- 5 Major-Gen. Mark Wood
- 6* Lord Forester
- 7 Col. Sir R. A. Shafto Adair,
Bart., F.R.S.

Audley-street, North.

(See North Audley-street.)

Audley-street, South.

(See South Audley-street.)

Avenue-road (3),

Regent's-park, N.W.

WEST SIDE, FROM NORTH-GATE.

- 1 Mrs. Lucas
- 3 Mrs. Tanner
- 5 George Maitland

- 7 W. C. Petheram
- 11 Jerry Barrett
- 13 Howard Paul
- 17 O. von Ernsthausen
- 19 Edw. Perigal
Miss Perigal
Mrs. Geo. Perigal
- 21 Hen. Mott, *sol.*
- 23 James Bowker
- 25 George Purkess
- 27 William Rennie
- 29 Thos. Brown
- 37 Robert Wharton
- 39 Mrs. Hitchcox
- 41 Capt. John Crawshay Bailey,
R.N.
- 43 James Scott
- 47 Joseph Pickford
- 49 Job Keevil
- 51 Aexander Grahame
- 53 Thos. Henry Spencer
- 55 Mrs. Cross
Major Cross
- 57 Alfred Pett, *M.D.*
- 59 Mrs. Parkyn
- 61 Mrs. James Hilliard
- 63 Geo. Thos. Jenkins, *bar.*
- 65 Wm. A. Boulnois
- 69 Edwin Ward
- 73 Wm. Thompson Whelpton
- 71 William Pratt
- 75 Mrs. Trevor
Miss Palmier
- 77 Saml. Tomkins
- 79 George Sidney Clement
- 81 Charles Orme
- 83 Joseph Barnicott
- 85 Edmund Burke, *bar.*
- 87 Chas. Bannister

**EAST SIDE, FROM MACCLESFIELD
BRIDGE-GATE.**

- 2 Joseph Clow, *Avenue-villa*
- 4 Richd. Ovey
- 8 Chas. Hockin
- 10 John Matthews Drew
- 12 Wm. Oliver
- 14 Miss Wageman
- 16 Edward Girdham
- 18 Henry Jenkins
- 20 Harry Taylor, *The Poplars*
(Thos. Neck, *The Elms*)
- 22 Misses Kaye
- 24 Thomas Johnson
- 26 Ernest Vaughan
- 28 F. A. Philbrick, *bar.*

- 30 James Young, *Venetian-villa*
Thos. Graves
- 32 Miss Perry
- 34 Henry Brown
- 36 Mrs. Scratton
- 38 Frederick Taylor
- 40 Thomas Clarkson
- 42 Mrs. Fitzgerald
- 44 E. S. Poynder
- 46 Robert Matthews
- 48 Mrs. Poole
- 50 Hon. Miss Kinnaird
- 52 Alfred Kirkup
- 54 Joseph Brown, *Q.C., F.G.S.*
- 56 Robert Attenborough
Robert P. Attenborough
- 58 Robert Arnold Wainewright
- 60 Hon. Sir Robert Lush, *Justice*
of Queen's Bench
- 62 Lieut.-Col. Jas. Henry Mapleson
- 64 Mrs. Yates
- 66 Rev. N. Jennings
- 68 I. J. Murray
- 70 Sidney Chas. Druce
- 70a Robt. Carlyle
- 72 Roger de Quincey
- 74 E. J. Smith, *surv.*
- 76 William Smith, *LL.D.*
- 78 Felix J. Hamel
- 80 Sigismund Ochs
- 84 Wm. Cory

Avenue-road, Upper (3),

Regent's park, N.W.

WEST SIDE.

- 1 Lewis H. Archer, *surg.*
- 3 Misses Pfeil
- 5 Nicholas Bradford
- 7 Mrs. Ellen Todd
- 9 Benjamin Hardy
- 11 Mrs. Rodrigues
- 13 J. W. Blake

EAST SIDE.

- 2 Hugh A. Silver
- 4 Allan Field
- 6 Gilbert Carr Trufant

Baker-street (7),

W.

FROM PORTMAN-SQUARE.

- 2 William Naughtin, *surg.*
- 6 John Lloyd Elsegood

28 *National Provincial Bank of England*, Richard Hughes, *manager*

34 Wm. Perkins, *surg. dent.*

35 Wm. Thomas Hale, *sculp.*

36 Chas. Kensington Salaman

37 Robert Banks Garner, *dent.*

44 *Giustiniani's Private Hotel*

49 Augustus Stevens

50 Alexander Glasgow, *artist*

Edwd. Marchesio, *M.D.*

51 Miss Anna Birch

58 *Tussaud's Exhibition*

59 Madame Isabel Bizet Michau

70 *Union Fire and Life Insurance*, Clement J. Oldham, *sec.*

72 Thos. Rawle

Bathurst-street (6),

Hyde-park-gardens, W.

6 William A. Ford, *bar.*

Bayswater-hill (6),

Bayswater, W.

Palace-houses.

1 John Mathison Fraser

2 Carl Siemens

3 C. W. Siemens, *D.C.L., F.R.S.*

4 Peter Francis Maire

5 Charles Maire

7 Mrs. de Crespigny

8 Charles Hall, *bar.*

Charles Hall, *jun. bar.*

(Thos. Davidson, *M.D.*, *Shaftesbury-house*)

Beaufort-gardens (10),

South Kensington, S.W.

1 Charles G. Fountaine

2 Hon. Mrs. Philip Stourton

3 R. B. Wallis Wilson

4 Richd. Budd Painter, *M.D.*

5 Duncan Darrock, *bar.*

6 Frederick Cazenove

7 General Dalrymple

8 Lady Frances Pepys

Lady Caroline Lister-Kaye

Sir John Pepys Lister-Kaye, *Bt.*

9 Owen Edward Grant

10 Misses Newton

11 Wm. Westby Moore

12 Rupert Fetherstonhaugh

13 John Pearson, *Q.C.*

15 Rear-Admiral Frederick Arch. Campbell

Capt. Fredk. L. Campbell

16 Capt. J. Walrond Clarke

17 Miss Cator

19 William B. Sills

20 Viscount Middleton

26 Arthur Frederick

27 Mrs. Ker-Seymer

E. Clay Ker-Seymer

28 Miss Probyn

Miss Alice Probyn

29 Major J. R. Rodd

30 Fredk. Palmer

31 Charles Fitzroy

32 Countess Pomfret

Misses Thorpe

33 Ralph A. Benson

34 Crompton Hutton

35 Lieut.-Colonel Stackpoole and Lady Rossmore

37 Capt. G. A. Warburton

38 Miss Wheatley

39 Rev. Wm. Hearle Lyall, *M.A.*

40 Misses Alderson

C. H. Alderson

41 Capt. Henry Evans

42 Eden Colville

43 Rev. Montagu Taylor

44 Charles Lister Ryan

46 Miss Riddell

47 Wm. Hen. & Hon. Mrs. Melvill

Bedford-gardens (5),

Kensington, W.

NORTH SIDE.

48 George Frere, *sol.*

50 Sanford Carter Rochat

52 John Nanson

54 William Phillips

56 G. Rainger

58 Richard Foster Sketchley

60 Mrs. Bostock

62 Henry Wotton, *surg.*

64 Miss E. Potter

66 Miss Codd

70 Miss Phillip

72 Miss Craik

Miss Winnard

74 Skinner Row

76 Alex. Boyd

SOUTH SIDE.

- 11 Henry Woodman
- 13 Mrs. Pereira
- 17 Arthur Stone
- 23 J. C. Roope
- 27 Samuel Betteley
- 33 Alfred J. White
- 39 Miss Taylor
- 43 Stephen Burchell
- 45 Edward Coningham Sterling
- 47 Andrew MacCallum, *art.*
Mrs. Walker
- 49 Joseph Offord
- 51 James Dalziel Dougall
- 53 Dr. Robert Miller
- 55 Henry Crompton
- 61 George Finch
- 63 — Leigh
- 65 John Gustard
- 67 Andrew Murray
- 69 Mrs. A. B. Northcote

Bedford-place (8),

Russell-square, W.C.

- 1 Wm. Cooper
- 2 Augustus Harris
- 3 Fred. Walter
- 4 Wm. Lane, *sol.*
- 5 Wm. Horsford
- 9 Chas. Morgan, *surg.*
- 10 Robert Percy Middlemist, *surg.*
- 11 Rev. Thos. Wm. Wrench, *M.A.*
- 13 Lewis Solomon
- 16 Chas. J. Bloxam, *sol.*
- 17 W. T. Bloxam, *sol.*
- 17 Dr. Waller Lewis
Wm. Henry Harbert
- 18 Thomas Gill, *sol.*
- 21 Abraham Sloman
- 22 Rev. James John Heywood
- 23 Henry Calisher
- 27 T. D. F. Tatham, *arch.*
- 29 Chas. V. Lewis
- 30 Henry Cutler
- 31 T. P. L. Hallett, *bar.*
Rev. Gerard Ludlow Hallett
- 34 J. Chester Lansdown
- 37 Edward Habershon and E.
Philip Loftus Brock, *archs.*
- 39 Albert J. Boss

Bedford-place, Upper (8),

Russell-square, W.C.

- 1 Miss Bell
- 2 Joseph G. Hepburn, *sol.*

- 3 Wm. Edw. Smith, *arch.*
- 4 Henry Selim
I. Selim, *dent.*
Mrs. Solomon
- 5 Henry Murray Campbell
- 7 G. Mounsey Gray, *sol.*
- 8 Mrs. Saul Samuels
- 9 Isaac Jacobs
- 10 Auguste Greiffenhagen
- 11 Mrs. H. Warburg
- 13 Wm. Plowman
- 14 Alex. Bruce
- 15 Misses Temple
- 16 Sydenham Nodes
- 17 Mdme. Constance de Deuyet
- 18 Mrs. Samuels
- 19 Henry Levy
- 20 Misses Webb
G. Webb
- 21 Professor Thomas L. Donaldson
- 22 Henry Ulph
- 23 Thomas Styan
- 24 Morris Hart
- 25 Max Schlesinger, *M.D.*
- 26 Mrs. C. Frodsham
- 27 Mrs. Fordati
- 28 H. Edgeworth Bicknell
- 30 Mrs. Adele Solomon
- 31 Montague Barnett
- 32 Mrs. Jonas
- 34 Noah Davis
- 35 Aaron Cohen
- 36 Wm. Edwards
- 37 James Mankiewicz
- 38 Mrs. M. R. Jacobs
- 39 Joseph Joseph
- 40 Jacques Van Praagh
- 41 George J. J. Mair, *arch. F.S.A.*
- 42 Mark Marcus
- 43 Mrs. Joseph
- 44 John I'Anson
- 45 Joseph Morris
- 46 Henry Spencer Ashbee
- 47 John Louis
- 48 Robt. M. Lowe, *sol.*
- 49 Simeon Moses Cantor
- 51 Le Chevalier F. de Rosaz, *knt.,*
advocate, of Paris
- 53 Robert B. Ullett

Bedford-row (8),

W.C.

- 1 G. B. Gregory, *M.P.*, E. Lee
Rowcliffe, William Rowcliffe,
and Thomas Rawle, *sols.*

- 2 John Iliffe, Jas. Ward Russell, and John Arthur Iliffe, *sols.*
Anthony Norris, *sol.*
- 4 A. Alfred Collyer-Bristow, J. T. Withers, and F. M. Russell, *sols.*
- 5 Henry Crawler, *surv.*
- 6 Jas. Bowker, Fred. Peake, and Arthur Bird, *sols.*
- 7 Francis Wigg and Harry Oliver, *archs.*
H. Baly Garling, *arch.*
Jas. Smith Kingdon and Francis Josias Cotton, *sols.*
Fredk. Johnstone, *arch and surv.*
- 8 William Sbaen, Richard Roscoe, and Wm. Thos. Massey, *sols.*
- 9 J. R. Church and E. Lionel A. Clarke, *sols.*
Philip A. Hanrott, *sol.*
William Harrison, *arch.*
Charles Henman, *arch.*
- 10 A. C. Edwards, *sol.*
G. O. Edwards, *sol.*
Albert Dixon, W. F. Ward, and Edward Letchworth, *sols.*
Geo. Beswick, *sol.*
J. L. Broder, A. E. F. Jerningham, and W. L. Broder, *archs.*
- 11 John Thomas White and Lindsay F. White, *sols.*
- 12 Philip Hathaway and John Andrews, *sols.*
E. Carleton Holmes, and E. Carleton Holmes, jun., *sols.*
Entomological Soc., E. W. Jan-son, *curator*: J. W. Dun-ning, *M.A., F.L.S., sec.*
- 13 J. W. Bernard Blew, *arch.*
Frederick Eggar, *arch.*
Hugh Wm. Elcum and J. Bishop Hocombe, *sols.*
Chas. Hill
Henry Sowton, *sol.*
- 14 Walter Hamilton Davies, *sol.*
Thomas Kesteven-Hill, *arch.*
W. H. Hudson, *sol.*
Joseph Wyatt, *sol.*
- 15 Charles Milne Barker, *sol.*
William Henry Duignan, John Claxton Button, and C. Locke Smiles, *sols.*
E. Cuddon
A. G. Hennell, *arch.*
E. C. Lee
George Rayner
Chas. George Rushworth, *sol.*
- 16 Stephen Williams, W. Esdaile Winter, and William Winter, *sols.*
- 17 H. Parker, jun., Fred. Searle Parker, and W. Searle Parker, *sols.*
- 18 Henry Hewett Mason, and Chas. Edwd. Withall, *sols.*
Charles Samuel Mason, *sol.*
- 19 Charles Harrison, Henry Ridley Beal, Chas. Harrison, jun., and W. S. Harrison, *sols.*
- 20 J. J. Allen, C. J. Allen, and Robert Carter, *sols.*
- 21 Thos. W. Flavell, *sol.*
George Becke, *sol.*
Thomas Webster
Capt. T. Were
- 22 Henry Crocker, *sol.*
R. Deeton Hughes, *sol.*
Henry Mott, *sol.*
- 23 W. J. Grane, *sol.*
Chas. B. Arding and Erasmus Bond, *survs.*
Lacy W. Ridge, *arch.*
Alfred Henry Smith
- 24 Chas. Bull and Samuel Fry, *sols.*
- 25 J. K. Wright, *sol.*
- 26 John Flatman, *arch.*
E. C. P. Hodgkinson, *arch.*
Jos. Lavender, *arch. & surv.*
E. D. T. Matthews and Thos. Greetham, *sols.*
W. Tasker, *arch.*
Bedford Charity Estate Office,
Geo. P. Nash, *receiver*
- 27 W. J. Whyte, W. Collisson, and W. S. Prichard, *sols.*
S. Rendall
- 28 F. Boreham, *arch.*
William Flower, *sol.*
Calvert O. Flower
Geo. Alfred Gadsden, and G. G. Treherne Treherne, *sols.*
James J. Keily, *sol.*
- 29 Frederick Keays, *sol.*
F. C. Mathews, *sol.*
Charles E. Mathews, *sol.*
- 30 Richard Lambert and J. W. Lambert, *sols.*
Alfred Langston, *arch.*
L. C. Riddett, *arch.*
Arthur T. Stephens, W. H. Stephens, and W. A. Langdale, *sols.*

- 31 Walter Wm. Aldridge and Henry Thorn, *sols.*
A. C. Murton-Neale, *sol.*
32 Ed. H. Burnell, *surv.*
Henry Simpson Legg, *arch.*
Alex. Balderston, *sol.*
33 T. W. and T. H. Budd, *sols.*
34 B. J. Benwell, *arch.*
David Erskine Forbes, *sol.*
F. S. Gulston
George John Brownlow, *sol.*
C. E. Innes
35 Parrick Johnston, *sol.*
Alfred Wright Surtees, *sol.*
Francis Lamb, *sol.*
Samuel B. Lamb, sen., *sol.*
36 John Henry Belfrage and Henry S. Middleton, *sols.*
W. H. Reece, *sol.*
37 O. T. Alger, *sol.*
Harry Samuel Williams, *sol.*
Charles Alfred Swinburne and Henry Wm. Parker, *sols.*
G. B. Wheeler, *sol.*
38 J. Smale Torr, Wm. Janeway, Charles F. Tagart, and G. W. H. Janeway, *sols.*
39 Wm. Hallowses, C. U. Price, and Wm. A. Tooke Hallowses, *sols.*
W. Holland, *sol.*
40 C. W. Cattell, *sol.*
Alfred Fereday, *sol.*
Thos. Parker, *sol.*
Fred. Holden Turner, *sol.*
41 Reginald A. Parker, Frank R. Parker, Andrew G. Pritchard, and Wm. A. Sharpe, *sols.*
42 T. Wormald, *surg.*
43 Edwd. Bromley, *sol.*
Richard Dickson and C. C. Lucas, *sols.*
44 A. B. Frend, *arch. and surv.*
George Deane Freeman, *sol.*
Robert Cory Hanrott, *sol.*
Ernest Turner, *arch.*
46 C. B. Cooper and W. Reeve, *sols.*
F. G. Gorton and A. S. De Fivas, *sols.*
Joseph I. Holcombe
J. G. Raynes, *arch.*
47 Augustus B. Talbot and F. Talbot Tasker, *sols.*
48 John Cooke
John W. Cooke
Jas. French, *art.*
Fredk. Jacob, *sol.*

- R. B. Johnson, *sol.*
J. S. Price
G. C. Parker, *sol.*
49 Charles Baldwin Lever, *sol.*
John M'Clellan, *sol.*
Edward Low, *arch.*
Hy. Smith, *sol.*
50 J. B. Nunn, *sol.*
Chas. Roberson, *sol.*

Bedford-square (8).

W.C.

- 1 Jabez Hogg, *surg.*
2 F. John Law
3 Mrs. Teresa Blakey
4 Mrs. Willoughby
Edw. C. Willoughby, *bar.*
G. Willoughby
6 Lewis Jordan
7 Archdeacon Harrison
8 Frederick Warne
9 Rev. Clement Berkeley Hue
Dr. John Wm. Hue
10 Charles Gilpin, *M.P.*
Chas. Wm. Gilpin
11 Henry Rosher
12 Miss Smart
13 Mrs. Joseph Collyer
14 Thomas Fenn
15 John Waters, *M.D.*
16 Rev. John M. Nisbet, *M.A.*
17 Reuben Brooks
18 Don Manuel de la Quintana,
Peruvian Consul-General
19 Henry Morris, *M.A., M.B.*
20 James Blyth Stephens
21 General Negrete
22 James Leslie
23 Beare Falcke
24 Banister Fletcher, *arch.*
26 Fred. W. Hooper
28 Mrs. G. Darby Dermott
29 Wm. H. Cutler, *sol.*
Edwd. Goldwin Turner, *sol.*
30 H. H. Lawrence, *sol.*
31 Rev. George Rust, *M.A.*
32 Fred. Kelly
33 Mrs. Dawson
O. E. Dawson and George Bryan, *sols.*
34 Hasler Harris, *surg. dent.*
35 Lieut.-Gen. Geo. Campbell, *C.B.*
36 Sam. Richards, *M.D.*
Smith Richards, *surg.*
37 Samuel LaMert, *M.D.*

- 38 Alexander Gibbs, *art.*
 39 John Millar
 40 Ellis Williams
 41 John Wolff, *M.D.*
 42 E. Gilbert Highton, *bar.*, *M.A.*
 43 Peter Marshall, *surg.*
 44 William Smiles, *M.D.*
 45 Robt. James Moser
 46 Bartle J. L. Frere
 47 Moses Joseph
 50 Solomon Byfus
 52 Rev. H. C. Morgan
 53 *Positive Government Security*
Life Assur. Soc., H. Baylis, *sec.*

Belgrave-mansions (11).

Grosvenor-gardens, S.W.

- Charles States, *manager*
 George Armistead, *M.P.*
 Edward Baines, *M.P.*
 Charles Baring
 Major Bell
 H. Peale Bird
 Wm. Blackmore
 F. J. Bligh
 Wakefield Christy
 Somers Clarke
 T. L. Claughton
 J. J. Colman, *M.P.*
 Joscelyn Courtney
 Cecil A. Coward
 Henry Earle
 James Hertz
 Sir Ralph Howard, *Bart.*
 Rev. George Jepson, *M.A.*
 George F. R. Jervis, *bar.*
 M. Joshua
 J. M. Joshua
 Mors Le Blanc
 William Lethbridge, *bar.*
 Alexander Cleland Macdonald
 A. K. Mackinnon
 Peter M'Lagan, *M.P.*
 J. Macpherson
 Henry Mann
 Horace Mann
 Eustace Meredith Martin
 Lucas Mavrogordato
 Henry Pigeon
 Charles C. Plowden
 T. L. Prinsep
 Fred. Foster Quin, *M.D.*
 Bishop of Rochester
 W. F. Scholfield

- Arthur Sheperd
 Mrs. Stuart
 W. Tatham
 Cornelius Thorne
 Augustus Thorne
 A. C. Turnbull
 Howard Vyse

Belgrave-road (11),

Pimlico, S.W.

WEST SIDE.

- 20 Lieut.-Col. Hesketh Case
 22 John M. Stanley
 24 Mrs. Miller
 26 Henry Chas. Henderson
 28 Miss Harman
 32 T. Charters White, *surg. dent.*
 36 Lady Selina Bridgman
 38 Miss Hall
 44 Percy Smyth Beamish
 46 Capt. W. André Jas. Heath,
R.N.
 52 Miss A. S. Bassett
 54 Wm. Channell Bovill
 56 Wm. Ghrimes
 58 Rev. Mackenzie Walcott, *B.D.*,
F.R.S.L., F.S.A.
 62 C. Lamare
 68 Herbert Aug. Hills, *bar.*
 70 Gen. Robert Alexander
 72 Hon. Miss Leigh
 74 Charles Harris Hodgson
 76 R. H. Wilkinson
 78 Mrs. Rainsford Hannay
 80 Adolph Blumenthal
 82 Mrs. Harriet Deacon
 Mrs. Gill
 84 Chas. Alfred Dawson, *bar.*
 86 H. H. Maude
 92 Lady Elizabeth Thackeray
 Mrs. Holcombe
 94 Mrs. Warburton
 96 Mrs. Mary Nixon
 98 H. Grylls Hill
 100 Thomas Hoskins, *sol.*
 102 Major William Wallingford
 Knollys
 104 Col. Beadnell
 106 Mrs. Campbell Robertson
 110 William Henry Haines
 Fredk. Wm. Haines
 112 Capt. Walter Wingfield
 114 Wm. Arthur Willoughby
 118 Major Geo. Arbuthnot, *M.P.*
 120 — Pfiel

124 Miss Werry
126 Mdme. Balfe
128 Mrs. James

EAST SIDE.

11 James Round, *M.P.*
13 G. T. Fincham, *M.D.*
15 Mrs. Chamier
17 Lieut.-Gen. H. J. French
19 Rev. Samuel Martin
21 Henry Denis and Hon. Mrs.
Le Marchant
23 Capt. Nath. George Philips
25 Miss Kempson
27 Mrs. Inglis
35 George Saunders
37 Dr. T. G. Tebay, *surg.*
39 Major E. Clerk
41 John Burbidge
43 Philip C. Gates, *bar.*
45 C. E. Hatherly, *surg.*
47 Blanchard Wontner, *sol.*
49 Jane, Lady Gordon Cumming
51 Henry Smith, *sol.*
53 Charles Champion Crespigny
55 Edward John Foster, *bar.*
57 Miss Horne
59 George John Allen
65 George Cowell
67 Major Frederick N. Dore
Mrs. Dunn
69 Capt. R. W. Spicer
71 J. Gardner Dudley, *M.D.*
73 James S. Anderson
77 Mrs. Maude
79 Miss Manson
81 E. J. Coates
83 Mark Beresford Whyte
85 Mrs. Drummond
87 Miss Louisa Deedes
89 Edwd. H. J. Craufurd, *M.P.*
91 Lt.-Col. H. Fanshawe Davies
93 Clement A. Middleton
95 Col. and Lady Barbara Chet-
wynd Stapylton
97 J. H. R. Chichester, *bar.*
99 Hon. Leopold Agar-Ellis, *M.P.*
101 Charles Brill
103 E. J. Halsey
105 Colonel D. H. MacKinnon
107 Countess of Buchan
Lord Cardross
Hon. Albany Erskine
109 James O'Brien
111 John Benjamin Marsden

Belgrave-square (11),

Grosvenor-place, S. W.

1 Joseph Bonsor
2 Charles McGarel
3 Edward (*M.P.*) and Hon. Mrs.
Fellowes
4 Lady Willoughby De Eresby
Capt. Tyron, *C.B.*, and Hon.
Mrs. Tryon
5 Hon. C. L. Butler
6 W. E. Foster
7 W. Graham Vivian
Mrs. J. H. Vivian
8 Sydney L. Lane and Dow. Vis-
countess Downe
Capt. Hon. Lewis Payn Dawnay
Hon. Guy C. Dawnay
Hon. Eustace H. Dawnay
9 Dow. Countess of Essex
Miss Johnston
10* Lord Halifax
Hon. F. G. L. Wood, *bar.*
11 Augusta, Countess of Kenmare
12 Lord Aveland
13 Earl Beauchamp
14 Geo. James Drummond
15 Lord George Quin
16 Chas. Henry Crompton Roberts
17 Pandeli Ralli
18 *Austrian Embassy*, Count
Beust, *Ambassador*
Count H. De Wolkenstein,
Councillor and 1st *sec.*
M. Ernest de Plener, *sec.*
M. De Bernath, *sec.*
Count R. De Montgelas, *sec.*
Prince Batthyany, *attaché*
Count Dubsky, *naval attaché*
19 Lord O'Neill
Hon. Edward O'Neill, *M.P.*
Hon. Robert O'Neill
21 William Paynter
23 Henry Villebois
24 Marquis of Downshire
25 Hon. Henry Coventry
26 Lady Bailey
27 H. Hussey Vivian, *M.P.*
28 Lord Carew
29 Mrs. Tyrwhitt Drake
30 Caledon Du Pre Alexander
31 William Brownrigg Elliot
32 Earl of Clanwilliam
Hon. R. Henry Meade
33 Earl of Stradbroke
34 Sir Harcourt Johnstone, *Barf.*,
M.P.

- 35 Mrs. Anna Adelaide Hope
 36 Earl Brownlow
 Dow. Countess of Shrewsbury
 Constance, Marchioness of
 Lothian
 Lady Gertrude Talbot
 Capt. Hon. Reginald Talbot,
M.P.
 37 Earl of Sefton
 38 William John Legh, *M.P.*
 39 Lord Digby
 Capt. Hon. Edward Digby
 Capt. Hon. Everard Digby
 40 Lord Monson
 Hon. Evelyn Cornwallis An-
 derson-Pelham
 41 Mrs. Washington Jackson
 Washington Jackson
 42 Earl of Ilchester
 43* Earl of Bradford
 44 Hon. Percy Wyndham, *M.P.*
 45 Duke of Montrose, *K.T.*
 46 John and Lady Georgina Balfour
 Miss Balfour
 47 Jervoise Smith
 48 Dow. Viscountess Combermere
 49* Duke of Richmond, *K.G.*
 Lord Algernon Gordon Lennox
 Lord Francis Gordon Lennox

Belgrave-street, Lower (11),

Eaton-square, S.W.

- 1 Gerald A. R. Fitzgerald
 3 Miss Craven
 4 Miss Doyle
 5 Col. Crawley
 6 Miss Alexander
 9 Hon. Dow. Lady Williamson
 Victor Alex. Williamson
 10 Thurlow Dowling
 12 Lieut.-Col. J. Hall
 14 John Craske Webb, *M.D.*
 15 Vice-Admiral Wellesley
 17 Christopher Weguelin
 22 William Milner, *surg.*
 35 Miss Hope

Belgrave-street, Upper (11),

Belgrave-square, S.W.

- 1 Mrs. Price
 2 Georgina Lady Willoughby de
 Broke

- 3 Earl of Eglinton and Winton
 4 Mrs. Le Blanc
 5 Rt. Hon. Henry James Baillie
 Hugh Sydney Baillie
 6 Robert Pulsford
 7 Malcolm Orme
 Sir Archibald Little
 8 Sir G. E. Welby-Gregory, *Bt.*
 9 *Japanese Embassy*
 10 Sir M. J. Cholmeley, *Bart.*,
M.P., and Lady Georgina
 Cholmeley
 Capt. H. A. H. Cholmeley, *M.P.*
 11 Mrs. Leo Schuster
 12* Lord De Tabley
 13 M. Tucker Smith

Bell-yard (8),

Doctors' Commons, E.C.

Vicar General's Office

(*See ADDENDA.*)

- 4 E. W. Crosse, *sol. and proct.*
 5 Charles Richard Cutler, *sol.*
 William Weall, *sol.*
 5½ Dr. Robertson, *D.C.L., Chan-*
cellor of Diocese of Rochester
 6 A. P. Oldershaw, *sol.*
 7 W. H. Sturgis
 8 Robt. Bigsby T. Barrett, *sol.*
 Rev. G. Tyler Townsend, *A.M.*
 9 John Berry, *proct.*
 — Dew, *arch.*
 Henry Austin Sherwood, *sol.*
 10 Edward Hockley
 C. Cromwell Hockley

Belsize-avenue (2),

Belsize-park, N.W.

(Countess Van De Vyver, *The*
Laurels)

- 2 Daniel Davis
 3 Miss Southey
 4 Misses Upham
 5 Capt. George Bain
 6 Eugene Birch
 7 James Lyon Edwards
 8 Mrs. Wright
 10 Miss E. Gay
 Miss C. Reynolds
 11 Mrs. Fraser
 12 Chas. Deans
 13 Dr. W. Heath Strange

Belsize-park (2),

N.W.

- 1 William Spink
- 2 Chas. J. Keep
- 3 John Jackson
- 4 William Harton
- 5 John Steavenson, *sol.*
- 6 Captain G. J. Redman
- 7 F. Schiller
- 8 H. G. Stokes
- 9 Thos. Alexander Ridpath
- 10 Fredk. Wills
- 11 William Read Hardy
- 12 Frederic Eustace Mawe, *sol.*
- 13 Wm. Rogers *sol.*
- 14 Richard Thomas Pugh
- 15 William Gribble, *sol.*
- 16 Henry Hammach
- 17 Walter Ormiston
- 18 John Robert Fernyhough
- 19 John Ridley
- 20 William L. Miller
- 21 Joseph M. Isaac
- 22 William Abram
Edward Abram
- 23 R. H. Shaw
- 24 Wm. Klein
- 25 Edward Byas
- 26 Dykes Barry
- 27 David Chadwick, *M.P.*
- 28 J. G. Seyton
- 29 Charles Chapman
- 30 J. C. Baldwin
- 31 John Harris
- 32 Mrs. M'Coy
- 33 William James Page
- 34 Coleman Defries
- 35 William Manning Watts
- 36 Robert M'Kim
- 37 Peter Maxton
- 38 Wm. Kirk Purnell
- 39 William Dockar
- 40 John G. Avery
- 41 Francis Leach
- 42 Wm. Moore Shirriff
- 43 Æneas John M'Intyre, *Q.C.*
- 44 James King
- 45 Edward Power
- 46 Fred. Levick
- 48 Christopher James
- 49 Mrs. Cassell
- 60 Pearson Hill
- 51 Henry L. Miller
- 52 David Matthew
- 53 John Neate, *sol.*
- 54 Col. George Halpin

- 55 Charles George Frames
- 56 Alfred Sandilands
- 57 John K. Smythies
- 58 John Hill
- 59 John Burder Squires Somers
- 60 Daniel Howard
- 61 James Webb
- 62 John Smith
- 63 Robert Raikes
- 64 George W. Brown
- 65 Mrs. Stutely, *Brockley-villa*
- 67 John P. Clover, *bar.*
- 68 Edwin Lankester, *M.D., F.R.S.*

Belsize-park-gardens (2),

N.W.

- 1 Henry Barry Hyde
 - 3 Chas. Barlow
 - 5 Gustavus Gottschalk
 - 7 Saloman Spyer
 - 9 Edward Storey Myddleton
 - 11 Henry Hayward
 - 13 Edward Fox White
 - 15 Fred. Wm. Lancaster
 - 17 Thomas Hamilton
 - 19 Bartlett James
 - 21 Edwin March
 - 23 Misses Barker
 - 25 Augustus Hudson
 - 27 Edwin Blackman
 - 31 General Macpherson
 - 33 Edward Dalziel
 - 39 Patrick Macnaughten
 - 61 Arthur Bird
 - 67 Thos. Smith
- (Francis Jourdan, *Avenue-house*)
- 2 Dr. Samuel S. Millar, *M.D.*
 - 4 Mrs. Osborne
H. B. Osborne
 - 6 Richard Beavis
 - 8 James Matthewson
 - 10 John H. Rogers
 - 14 Miss Bird
 - 16 Henry A. Isaacs, *F.S.S.*
 - 18 William Baker Moore
 - 20 Bernard Megone
 - 22 James E. Benham, *bar.*
 - 24 Thos. Bingham
 - 28 Delabere Pritchett Blaine
 - 32 Rev. Hen. J. Sargent, *M.A.*
 - 36 Davison Dalziel
 - (Mrs. Nyblett, *Belsize-manor*)
 - 38 George Lock
 - 50 Mrs. Lee

52 Francis Thos. Cuddon, *sol.*
 54 Henry Littleton
 56 Henry Sargant
 60 John Holt
 62 James W. Temple
 64 Wm. Richardson
 66 Wm. Shuter
 69 Siegmund Wolff
 70 J. Evangelista Guerra
 71 Josiah M. Goodall
 72 John Roche
 74 Wm. Holt
 76 Andrew Drysdale
 78 James Williamson
 80 John Groom
 82 Arthur Elley Finch
 86 Cornelius Walford, *bar.*
 88 Maximo Terrero

Belsize-road (2),

N.W.

2 Edward Bullen
 4 Wm. Morgan-Brown
 6 Mrs. Bowman
 8 Peter Burrowes, *bar.*
 10 Capt. Thomas Freeman
 14 Wm. Bingham
 16 George I. F. Cooke, *bar.*, *Lou-vain-villa*
 18 Mrs. Bazin
 20 Wm. Stephens, *Farleigh-villa*
 22 Edward Sutton
 24 Miss Solomon
 26 Miss Harris
 28 Geo. Jno. Rhodes
 30 Miss Gibbs
 32 Mrs. Blyth
 34 Edward H. Thorne
 36 William Farrer
 38 Mrs. W. F. Eden
 40 Frederick Stovell
 42 W. J. Preston, *M.D. and surg.*

1 George Fox
 3 Mrs. Hawkins
 5 Robert Moody
 7 Miss Walrond
 9 Charles Langley Whetham
 15 Henry Fletcher
 17 Mrs. Doxsey
 19 James Anderson Cameron
 21 Mrs. Hudson
 23 Capt. Chas. W. Motherwell
 25 Arthur Brown
 27 Mrs. Bramston

29 Alfred Sayres Edmunds, *sol.*
 31 John Drake Northcote
 33 Patrick Reid
 35 Robert Harvey Burnett
 37 J. N. Dalton

Belsize-square (2),

N.W.

1 Henry Leslie
 2 Robert Faulconer
 3 Miss Harris
 4 Thomas Abbott
 5 Edward Beaumont Pitchford
 6 Henry Meyers
 7 John F. Huggins
 8 Hyman A. Abrahams
 9 Mrs. Smith
 10 Dr. Ord-Mackenzie
 11 Captain Bedford C. T. Pim, *R.N.*
 12 Miss Marmont
 13 Rev. John Davis
 14 Rev. John Davies
 15 Benjamin Kelsey
 16 Mrs. Mant
 17 Henry Roberts
 18 John R. Boyson
 Mrs. James Cockburn
 20 R. N. Wornum
 22 Rev. Robt. C. Halpin, *M.A.*,
 Chaplain to the Forces
 23 Samuel Gros
 26 Leopold Ruf
 27 Mrs. E. Thompson
 28 Mrs. Mitchell
 30 Peter Spink
 (Rev. Francis W. Tremlett,
 D.C.L., The Parsonage)

32 Maurice Schleifer
 33 Hugh Campbell
 34 Wm. Carter
 35 Miss Cohen
 36 Samuel S. Brown
 37 George Richard Simmons
 38 Robert Dyer
 40 William Randel
 Wm. A. Crofton Atkins
 41 Alfred Lamb
 42 George Stanfield
 43 Mrs. Druce
 44 Chevalier E. Norchi
 45 Thomas B. Dakin
 46 Wm. H. Gunning Bagshawe, *bar.*
 47 Henry Capel Cundy
 48 Rev. G. C. Hale, *M.A.*

- 49 Clement Gibbs
50 Valentine D. Colchester

Bennett-street (7),*St. James's, S.W.*

- 1 Henry Harris
2 Mrs. Lloyd

Bentinck-street (7),*Manchester-square, W.*

- 1 Herr Klein
3 Frank T. Miles, *surg. dent.*
7 David Penton

Bentinck-terrace (3),*Regent's-park, N.W.*

- 9 Mrs. Hargrave

Berkeley-gardens (5),*Camden-hill, Kensington, W.*

- 1 W. J. C. Ward, *surg.*
3 Jean L. Paul Lebègue
4 Mrs. T. J. Knight
William Knight
5 W. F. Kemp and Cecilia Lady
Sandford
6 Roland L. V. Williams
7 Octavius Butler Irvine
10 Geo. Shalders, *art.*
11 Robert I. Nutman

Berkeley-square (7),*W.*

- 1 Athole Burnett
2 Earl of Rosebery
3 Miss Blundell
5 Edward Cecil Guinness
Captain Guinness
6 Miss Lloyd
9 Mrs. Miles Milman
Col. G. H. L. Milman, *R.A.*
Misses Milman
10 Lieut.-General Eyre
Lieut.-Col. Henry R. Eyre
11 Mrs. Henry Baring
Windham Baring
Rd. Baring
12 Henry Petre
13 Admiral Hon. H. J. Rous
14 John Martin
Misses Martin
15 Fred. Lehmann

- 16 E. Brydges Willyams, *M.P.*
Mrs. Pugh

- 17 Sir James Alderson, *M.D.*

- 18 James Stern

- 19 W. White Cooper

- 20 Robert Birkbeck

- 21 Lord Brougham

- Hon. H. Brougham

- 22 C. Cottrell-Dormer

- 23 Viscount Dangan

- 24 David Brandon, *F.S.A., arch.*

- 25 *Thomas's Hotel, Mrs. Symonds*

Duke of Athole

Earl of Coventry

Mark and Lady Augusta Mill-

bank

Viscount Hill

- 27 Mrs. Cook

- 28 Lord Ormathwaite

- 29 Lord Wenlock

- 30 Col. Wm. Pinney

Lady Smith

- 33 Mrs. Mountjoy Martyn

- 35 W. A. Tollemache

- 36 Graily Hewitt, *M.D.*

- 38 Lord Londesborough

- 39 Lady Sophia Des Vœux

- 40 Sir Theodore H. L. Brinckman,
Bart.

- 41 Lord Blantyre

Sir David Baird, *Bart.*

Marquis of Ailsa

- 42 Col. and Hon. Mrs. Carleton

- 43 Loftus T. Wigram

- 44 Sir Percy Burrell, *Bart., M.P.*

- 45 Earl of Powis

Countess of Powis

- 46 H. Bingham Mildmay

- 47 Robert N. Philips, *M.P.*

Mark Philips

- 48 Marquis of Bath

- 49 Hon. and Very Rev. the Dean
of York and Lady Harriet
Duncombe

- 51 Sir Edward Kerrison, *Bart.*

- 52 Sir Richard Frederick, *Bart.*

- 53 Henry Edwards, *M.P.*

- 54 Marquis of Lansdowne,
Lansdowne-house

Berkeley-street (7),*Piccadilly, W.**St. James's Hotel*

- 2 Samuel A. Lane, *surg.*

James R. Lane, *surg.*

- 4 Lady Townsend Farquhar
 Horace Townsend Farquhar
 Gilbert Townshend Farquhar
 8 Lady Vincent
 Hon. Mrs. C. Herbert

Berkeley-street, Lower (7),

Manchester-square, W.

- 2 C. W. (*M.P.*) and Lady Annora
 Williams Wynn
 3 Mrs. Surman
 Gerald Surman
 Nelson Surman
 4 Mrs. Vade
 5 Charles Oulton Brady
 6 Richard Lucas
 7 Wm. Fred. Foster
 8 Wm. Stewart Forster
 9 Henry Anstey Bosanquet
 12 Mrs. Laurie
 13 Sir John Newdigate Chetwode,
Bart.
 14 *Private Hotel, C. Stanton*
 15 Mrs. Lumsden
 16 Dowager Lady Miller

Berkeley-street, Upper (7)

Portman-square, W.

- 11 Jas. Moore
 Thomas Moore
 Miss Moore
 12 Wm. Rutherford, *M.D.*
 13 Dr. Wm. Beattie
 15 Arthur Talbot
 Edward Fitzroy Talbot
 19 Rev. Jas. Edwards, *M.A.*
 20 J. G. S. Anderson and Mrs.
 Anderson, *M.D., L.S.A.*
 23 Miss Hammersley
 24 Fred. A. Knight, *bar.*
 25 J. F. Stilswell
 Henry Stilswell, *M.D.*
 26 Hugh Jas. J. Sanderson, *M.D.*
 27 Lieut.-Col. L. S. Dickson
 54 Wm. Lomas
 55 W. H. Hester
 56 W. D. Boger, *bar.*
 57 Rev. Wm. J. Loftie
 58 Miss Mears
 59 Mrs. S. H. Alderson
 60 Miss Luxford
 62 C. W. Paynes
 63 Mrs. J. T. Green
 65 Wharton P. Hood, *M.D.*

- 67 Dr. Amos Henriques
 68 John Weston
 78 Dr. John Harley

Bessborough-gardens (11),

Pimlico, S.W.

- 1 Mrs. Horner
 2 Mrs. Hayward
 3 Miss Ann Snell
 5 Marcus W. T. Scott
 7 Capt. Alfred Monteiro
 8 Capt. Wallack
 9 Fredk. King
 10 Rev. George Miller, *M.A.*
 11 Joseph Jeffery, *surv.*
 George Harvey, *surv.*
 Francis H. Davids, *surv.*
 12 C. W. T. Yeilding, *sol.*
 15 Richard Smith Barker
 17 Miss Mallock
 19 James Marr
 24 Wm. E. G. Pearse, *M.D.*
 25 Mrs. Wallis
 29 Wm. J. Barker
 30 John Chas. Atkinson, *M.D.*
 42 Henry Fawcett, *M.P.*
 43 Mrs. Lindsey
 44 Alfred John Dunkin'
 46 A. P. Howell, *arch.*

Bessborough-street (11),

Pimlico, S.W.

SOUTH SIDE.

- 1 Horatio Brothers
 5 Henry John Rd. Haines
 13 John Josiah Fisk
 55 Rev. Robert Balshaw
 57 Wm. R. Gritten
 59 Lewis Gordon
 61 John F. Neilson
 63 H. Sylvester, *M.D., surg.*
 65 Mrs. Helmore
 67 John J. H. Saint, *bar.*
 69 Mrs. Collins
 71 J. G. Dwight
 73 Mrs. Syme

NORTH SIDE.

- 2 Alfred W. Moore, *surg.*
 6 James Hibbard
 12 Richd. L. Ogleby
 16 Miss A. W. Pratt
 20 Mrs. Helsham
 22 Marcellus Higgs

- 26 John Kidd.
- 34 R. Graves Burton, *M.D.*
Jos. S. Lavies, *M.D.*
- 36 Francis T. Gompertz, *arch.*
- 38 Geo. W. Daniel
Alfred N. Daniel
- 40 Capt. Henry Brehant, *R.N.*
- 44 Mrs. Griffith
Gualter Craddock Griffith, *bar.*
- 48 Erasmus R. G. Robertson, *bar.*
- 50 Thos. Horn
- 52 Robert R. Arntz
- 54 Mrs. Free

Beta-place.

(See Alpha-road.)

Bishop's-road (6),

Bauswater, W.

- 21 James Kay
- 78 Dr. A. B. Wall
Reginald B. Wall, *surg.*
- 76 Miss Leicester
- 72 Chas. Ray, *surg.*

Blandford-place (3),

Regent's-park, N.W.

- 2 Mrs. Wareham
- 3 Miss Ann Moore
- 9 Richard Burge

Blandford-square (3).

N.W.

- 1 Wm. Jos. Kingsbury
- 2 Rev. Francis Thornburgh
- 3 Henry William Pickersgill
- 4 Rev. Sir John Warren Hayes, *Bt.*
- 5 Eugene Bodichon, *M.D.*
- 6 Hervey M. Prior
- 7 Mrs. Hutchons
- 8 Rev. John Moore Capes
- 9 John Edwd. Wallis
- 10 Miss Anne Shadwell
Cayley Shadwell
- 11 Chas. S. Greaves, *Q.C.*
- 12 Misses Eveyard
- 13 John Fred. Nokes
- 14 George Davison Gibbes
- 15 Mrs. Vanzeller
- 17 Rev. Robert W. Burnaby
- 18 Rev. J. Llewelyn Davies

- 19 Rev. J. Belingfield
- 20 Fredk. E. Davis
- 21 Misses Isaac
- 22 Mrs. Phillips
- 23 Mrs. Dowglass
- 24 Rev. R. J. Hodgson
- 25 Miss Meilan
- 26 Thos. Gristock
- 27 Mrs. James Campbell
- 28 H. Wm. Trinder
- 29 Rev. Robert Baker
Mrs. Wm. Baker
- 30 Mrs. Matthey
Mrs. Fredk. Matthey
- 31 Mrs. Waterfield
- 32 Henry Francklyn
- 33 Mrs. Ayres
- 34 Mrs. Ribeiro Neves
- 35 Rev. J. Keeling
- 37 Jacob Pinto
- 38 Robert Freeman
- 39 Mrs. Cartmel
- 40 Russell J. Kerr
- 41 Mrs. Bolton
- 42 Mrs. Amedroz
- 43 Miss Abbott
- 44 Misses Jackson
- 45 Sydney Smith
- 46 Frederick T. Monro
- 47 *St. Edward's Convent, Lady*
Superior, Mrs. M. Testar

Blenheim-road (2),

St. John's-wood, N.W.

- 2 — Goodiff
- 3 L. Brooking
- 4 Miss Padwick
- 5 Edward R. Cutler
- 6 Mrs. J. Milton Dascombe
- 7 John Ward Girdlestone
- 8 Wm. Hastings
- 9 Mrs. Kennedy
- 10 Mrs. Nixon
- 11 Capt. Arthur Hurle, *Cold-*
stream villa
- 12 Richard J. Inman
- 13 Mrs. Hanbury
- 14 Mrs. Greenway
Miss Wright
- 15 J. M. Brydon
- 16 J. C. Bowser
- 17 Nicholas Zelandie
- 18 Giovanni Quaranta
- 19 Thos. Alfred Pott
- 20 F. G. Urquhart

- 21 Alfred Hicks
- 23 H. Curnow Millett, *sol.*
- 24 Norman MacLeod
- 25 Phillip Goddard
- 26 William Wallace
- 27 Miss Jacox
- 28 Edward Nares Henning
- 29 Mrs. Algernon Peake

Blomfield-crescent (2),

Harrow-road, W.

- 2 Misses Tennant
C. Harry Tennant
Capt. Trenchard Tennant
- 3 Mrs. Ewings
- 4 Henry Benjamin
- 5 F. Ozzini
- 6 E. Schluter

Blomfield-road (2),

Maida-hill, W.

- (Henry Chapman, *Maida-hill-villa*)
- 1 Patrick Kelly
 - 2 F. N. Cates
 - 4 Major Tubby
 - 5 Major-Gen. Slade
 - 6 Henry Henkel
 - 7 Henry Hume
 - 8 Geo. Calton
 - 9 J. C. M. Poore
 - 10 Mrs. Garratt
 - 11 David F. Walker
 - 12 Morris Salinger
 - 13 Wm. B. James
 - 14 Chas. Scotton Francis, *Randolph-house*
 - 15 Chas. Phillips
 - 16 C. James Riethmuller
 - 17 W. F. A. Wilson, *M.A., F.S.A.*
 - 19 James Bourdillon, *sol.*
Mrs. Bolton
 - 20 Miss Johnston
 - 22 Louis Goldberg
 - 23 Mrs. Cole

Western-villas.

- 24 Miss Mary Ann Walford
- 26 Miss Emily Dexter
- 28 Joseph Shellshear
- 29 Henry Case
- 32 Mrs. Beaver
- 34 Miss E. Palmer

- 35 Miss E. A. Manning
- 36 Edw. Roberts, *arch.*
- 37 James Hall
- 38 Mrs. E. Gardiner
- 39 Rev. D. H. Davies
- 41 Rev. F. White
- 42 Fred. Wm. Sharp
- 43 Miss Amber
- 44 Fred. S. Fairhead
- 45 Mrs. Boosé

Blomfield-street (2),

Upper Westbourne-terrace, W.

- 3 John Tatham
Miss Tatham
- 7 John James Peters
- 9 Miss Henriques
- 11 George P. Peters
- 13 J. Arimathea Freeman
- 15 Wm. Paget
- 17 R. S. Biggs
- 19 Mrs. S. James

-
- 8 Miss Forsyth
 - 10 Alex. Farquharson
 - 12 Samuel Magnus
 - 14 Chas. Megan
 - 18 Miss Hunter
Isaac Ashley
 - 22 Henry Hensman
 - 26 Mrs. Davis
 - 28 Charles B. Hartwell
 - 30 Dr. Andrew L. Adams
 - 32 Mrs. James Butler
 - 34 Samuel J. Smythe
 - 36 Mrs. Rieder
 - 38 George Francis Twist
 - 40 John Lawrence
 - 42 Mrs. Woods
Mrs. Harris

Blomfield-terrace (2),

Harrow-road, W.

- 1 W. F. Agnew, *bar.*
- 2 Thos. Newton Harrison
- 3 Miss Burch
- 4 Mrs. Phillips
- 5 Z. Lindo
- 6 Richard Samuel France
- 7 Thos. Henry Duncombe
- 8 Miss Jefferson
- 9 Wm. Bramston
- 10 Mrs. Forster

- 11 Wm. Prole
- 12 Francis Lyne
- 13 Mdme. Chadabet
- 14 Alexander Brodie
- 15 Joshua Bird Allen
- 16 Chas. Golding
Mrs. Henry Swetenham
- 17 Mrs. Fisher
- 18 Mrs. Halhed
- 19 Mrs. Stewart
- 22 John Stedman, *sol.*
- 23 John Henry Coward
- 24 Mrs. General Reid
- 26 Sydney Whiting
- 27 Misses Hanson
- 28 Gustave Haymann
- 29 Mrs. D. H. Henderson
- 30 William Francklin
- 31 John Greenwood

Bloomsbury-place (8),*Bloomsbury-square, W.C.*

- 1 Henry Spalding, *arch.*
Samuel Knight, *arch.*
- 2 Corporation of the Sons of
the Clergy, Charles John
Baker, *reg.*
- 4 C. Gray Searle & Chas. Henry
Searle, *archs.*
George Young Wardle
- 5 Frederick Latreille
- 9 William Kinsey and George
Ade, *sols.*

Bloomsbury-square (8),*W.C.*

- 1 A. Rosenbaum
Charles Kusel
- 2 John Crawley, *arch.*
- 3 George Knox, *sol.*
- 4 Charles Ford and James H.
Lloyd, *sols.*
- 5 Lewis Stride, *arch.*
George Truefitt, *arch.*
John Willdey
- 8 William Creswick
James Frost Creswick
- 9 Henry Jefferson
- 10 John Caulfield
- 11 George Kent
- 13 Mrs. Gilbertson
- 14 George Nelson Emmet and Geo.
N. Emmet, jun., *sols.*
- 15 Joseph Peacock, *arch.*
- 17 Pharmaceutical Society, Elias
Bremridge, *sec.*

- 18 Barnett Phillips
- 19 Lawrence Engel
- 20 Thomas Anderson
- 21 Alfred Draper
- 23 Mrs. Traill
- 24 Philip Beyfus
- 26 Thomas Neufville Crosse, *sol.*
- 27 Samuel B. Abrahams, *sol.*
- 28 Frederick Payne
- 30 Daniel Cronin
- 31 Sir Anthony Panizzi, *K.C.B.*
- 33 Thomas T. Smith, *arch.*
- 34 Mrs. Reed
- 35 B. W. Aaron
Henry Lewis Arnold, *sol.*
- 37 James MacGregor
- 38 W. Gillbee Habershon, *arch.*
Alfred Robert Pite, *arch.*
- 39 John McMillin, *sol.*
- 41 John Waters, *surg.*
- 42 William Clapton, *surg.*
- 42a John James Draper
- 43 B. Rous
- 44 A. R. Steele, *sol.*
- 45 W. H. E. Duncan and Walter
Murton, *sols.*

Bloomsbury-street (8),*Bedford-square, W.C.*

- 21 F. S. Cary, *art.*
- 25 William Bell
- 26 William Rolfe
- 33 Isaac Davis
- 35 P. S. Bruff, *civ. eng.*
Wm. Fontaine Bruff
E. T. Bruff, *sol.*

Bolton-gardens (9),*South Kensington, S.W.*

- 1 Sir Louis Mallet, *C.B.*
- 2 Rupert Potter, *bar.*
- 3 Herbert Clifford Saunders, *bar.*
- 4 Albert Silber
- 5 John Leonard Tomlin, *sol.*
- 6 Mrs. Newcomb
Fitz-Roy Newcomb
Capt. Aylmer H. T. H. Somerset
- 7 John P. Bridgwater
- 8 Major James Le Geyt Daniell
- 9 Capt. George Cockle
- 11 Rev. W. H. Bathurst
- 12 John Hackblock
- 13 Mrs. Squire
- 14 William Thom

Bolton-gardens, South (9),*South Kensington, S.W.*

- (Thomas Graham, *Bladen lodge*)
 (H. P. Moore Despard, *Rathmore lodge*)
 (Edmund Beales, *Osborn-house*)

Bolton-row (7),*May-fair, W.*

- 1 Robert Boyd, *M.D.*
- 2 Thos. Chambers, *M.D.*
Charles Roberts, *surg.*
- 3 Marquis de Mari
Dr. Eldridge Spratt
- 4 F. Craufurd Grove
- 5 Lord Sudeley
Wm. Hope, *M.D.*
James Fletcher
- 6 Misses Sterling
- 10 Gordon Archdall, *M.D.*
- 11 Mrs. Cookney
- 12 Sir W. H. Stephenson, *K.C.B.*
Capt. A. T. Hamilton
Col. Frederick C. A. Stephenson, *C.B.*
- 13 Thos. Norton

Bolton-street (7),*Piccadilly, W.*

- 1 C. F. Perkins
- 3 T. Ratliff
Francis Humbert
- 4 Lieut.-Col. Rowley Platt
- 5 *Sutton Estate Office*
- 7 J. J. Maclaren
Wm. Phelps
- 8 and 9 *Webster's Private Hotel*
- 10 John Mitchell
- 11 Right Hon. Acton Smee Ayrton, *M.P.*
- 13 Rev. Samuel Paynter
- 14 Henry Broadwood
- 15 E. P. Thompson
- 16 Mrs. Henry Bingham Baring
- 17 S. S. and Hon. Mrs. Bateson
- 18 Philip Miles
- 19 Charles Snell Paris
- 20 George Osborne Morgan, *Q.C., M.P.*
- 21 Walter Morrison, *M.P.*
- 22 George Mitchell
- 23 Misses Moore
- 24 Major-Gen. Hon. St. George
Gerald Foley, *C.B.*

- 25 Alexander C. Barclay, *M.P.*
R. W. Barclay
Capt. David Barclay
- 26 Misses Bartrum
- 27 Frederick H. Walford, *sol.*
Herbert Henry Walford, *sol.*
- 28 Morton Sumner

Boltons (9),*West Brompton, S.W.*

- 1 Mrs. J. Wilson Nicholson
- 2 Robert M. Smyth
- 3 Richard Rotton
J. F. Rotton, *bar.*
- 4 Charles Vacher, *art.*
- 5 Mrs. Kinceid Smith
- 6 Septimus V. Morgan
- 7 Rev. Stephen Glas Fawcett
- 8 Capt. Norcliffe Gilpin
- 9 William Barber
- 10 James Nichols
- 11 Robt. Rawlinson, *C.B., F.G.S.,*
civ. eng., Lancaster-lodge
- 12 Lady Elliott
- 13 Octavius V. Morgan
- 14 Ellis J. Gilman
- 15 William Russell
(Henry Ransford, *Huron-lodge*)
- 16 Mrs. Gunter
- 17 George Schenk
- 18 Rev. Edward Wm. Batchellor
- 19 Henry Dixon
- 20 Mrs. William Thomas
- 21 Mrs. Teil, *Kidderpore-lodge*
- 22 Henry E. Pellew
Miss Jay
- 24 Mrs. Murray Duff
- 25 Daniel Cooper
- 26 Mrs. Foulston, *Ryton-lodge*
- 27 Rev. William Thomas Du
Boulay, *M.A., The Vicarage*
- 28 John Paget
(Mrs. Crabbe, *Sidmouth lodge*)

Bond-street, New (7).*W.*

EAST SIDE.

- 16 *Long's Hotel, Hen. Jubber & Co.*
Earl Aylesford
Wm. A. Tyssen Amhurst
Sir Wm. Bagge, *Bart., M.P.*
Horatio Behrens
Julius Behrens

Capt. E. S. F. Berkeley
 Sir William Call, *Bart.*
 H. W. Cholmley
 Sir William Ridley Cooke,
Bart.

C. W. L. Gardiner
 Prince Boris Galitzin
 Thos. Dempster Gordon
 Duke of Hamilton
 Earl of Hopetoun
 Capt. J. O. Machell
 Viscount Masserene
 Lord B. C. S. Paget
 Lord A. Victor Paget
 Marquis of Queensberry
 Viscount Valentia
 Lord Willoughby de Broke
 Prince Pierre Wittgenstein
 E. W. Park Yates

- 23 Hon. Alfred Hood
 Lieut.-Col. Wm. M'Call
 Thos. Willis
 27 T. D. Webb, *dent.*

44 BOYLE'S COURT GUIDE
 OFFICE.

- 57 S. Gabriel, *dent.*

WEST SIDE.

- 90 Frederick Yates
 120 Augustus Cronin, *dent.*
 161 Launcelot Iveson
 Jas. Gambier Noel
 J. A. Shakspeare
 169 Clarendon Hotel, John Bacon
 Marquis of Bowmont
 Earl of Mount Edgumbe
 H.I.H. Prince Rhodocanakis,
G.C.G.
 Duke of Roxburghe
 Marquis of Sligo

Bond-street, Old (7).

W.

- 9 D. H. Altschul, *Ph.D., A.M.*
 13 Lord David Kennedy
 24 John Norton, *arch.*
 Philip Edward Masey, *arch.*
 Arundel Soc., E. Oldfield,
treas., F. W. Maynard; *sec.*
 Artist's Gen. Benevolent Inst.,
 F. W. Maynard, *sec.*
 34 City Bank (West-end branch),
 E. G. Mullins, *manager*

Boscobel-place.

(See Alpha-road.)

Boundary-road (2),

St. John's-wood-park, N.W.

NORTH SIDE.

- (Benjamin Ward Richardson,
M.D., Boundary-house)
 4 Mrs. F. Barclay
 Capt. Symonds, *R.N.*
 6 A. F. Godson, *bar.*
 8 Francis Claughton Mathews
 10 Mrs. Agnew
 Henry T. Wharton
 12 Mrs. Ledsam
 14 Edward Thomas Manning
 16 Henry Buxton
 18 John Drysdale
 40 Reinald Hanson
 42 Major Alexander Hume
 44 James Franck
 46 George Maberly
 48 John Radford
 50 John Francis Henry
 52 Fred. Smallfield, *R.A.*
 54 Mrs. Boyes
 56 Thomas Sprunt
 58 Norman Southall
 60 Richard Neale, *M.D.*
 62 Wm. Bennett
 64 George Barclay Bruce, *civ. eng.*
 66 Thomas Hobson
 70 Samuel John Housely, *bar.*
 72 W. J. Starkey
 74 Mrs. Herbert Maynard
 Victor O. Beart
 76 M. R. Scott
 78 L. F. Rapp
 80 James Clark
 82 Henry Hollebone
 84 Mrs. Hamilton Shum
 86 Artis Crisp
 88 Charles Robins, *civ. eng.*
 90 Fred. J. Conrath
 92 Thos. Cobb
 94 Mrs. Brownlow Potchett
 96 Miss Berry

SOUTH SIDE.

- 1 Edward Barton, Gloucester-
 cottage
 (Thos. Whitfield, Essex-lodge)
 7 Theo. Clive, Anstruther-villa
 9 W. Palmer, Alhambra-villa

(Jas. Turle, *M.D.*, *Burlington-house*)

- 13 Henry B. Hutton
- 15 Mrs. Fricker
- 17 J. Meyer
- 19 Edward G. Bradley
- 21 Joseph Foster
- 23 Chas. Goodwyn
- 25 Stephen B. Wilson
- 27 John Fairs
- 29 Isaac Green
- 31 Frank Day Lockwood
- 33 William James Smellie
- 35 John Wm. Sharp
- 37 James Champion
- 39 Geo. Pearson, *Lincoln-house*
- 41 Thomas Jennings White, *Ellesmere-villa*
- 43 John T. Burnell
- 45 Misses Beesley
- 47 Herbert Marsh
- 49 Miss Keirle
- 53 Robert J. Mignon
- 55 Geo. Lovell, *bar.*
- 57 Miss Gale
- 59 Mrs. Brown
- 61 Rev. Robert Dixon Wilson
- 63 Mrs. Brereton
- 65 Mrs. Browne
- 67 Capt. Wm. Cousins
Wm. Henry Cousins
- 69 Wm. Chas. H. Myers
- 71 William G. Strickland
- 73 Mrs. Angelina Whetherall
- 75 Col. Wm. Robt. Strange
- 79 Thomas Moore

Boyne-terrace (5),

Notting-hill, W.

- 4 E. S. Morgan
- 6 David C. Laurie, *M.D.*
- 7 Wm. Archer, *F.R.C.S.*
- 8 William Jones
- 9 Mrs. Green, *Boyne-house*
- 10 Octavius Green
- 10 A. G. Lloyd

Brick-ct., Temple (8).

E.C.

- 1 W. T. Barnard, *bar.*
Arthur C. Blunt, *bar.*
C. S. C. Bowen, *bar.*
B. Bond Cabbell, *bar.*, *F.R.S.*
J. C. Brough, *bar.*

Sir John D. Coleridge, *M.P.*,
Attorney-general

- Walter Dalton, *bar.*
- George Edward Dering, *bar.*
- H. A. M. Evans, *bar.*
- E. Frend, *bar.*
- A. Henniker, *bar.*
- J. E. Holdsworth, *bar.*
- Hon. Greville Howard, *bar.*
- J. Kinghorn, *bar.*
- H. Lloyd, *Q.C.*
- E. F. Pellew, *bar.*
- W. R. Pownall, *bar.*
- Walter Molesworth St. Aubyn,
bar.
- Hon. A. Thesiger, *bar.*
- C. N. Warton, *bar.*
- Lewis Williams
- J. Armine Willis, *bar.*
- 2 F. C. Armstrong, *bar.*
- William Barnard, *bar.*
- Montague Bere, *Q.C.*
- E. U. Bullen, *bar.*
- Albert V. Dicey, *bar.*
- Sam. Joyce, *sp. pl.*
- Edward V. Kenealy, *LL.D. bar.*
- D. Kingsford, *bar.*
- D. F. Nicol, *bar.*
- J. F. Popham
- John Scott, *bar.*
- G. W. Sherlock
- Wyndham Slade, *bar.*
- James Stephen, *bar.*
- G. F. Speke, *bar.*
- E. Wight
- 3 W. F. F. Boughey, *bar.*
- T. Burfield, *bar.*
- J. H. Hodgson, *bar.*
- Thomas Erskine Holland, *bar.*
- W. E. Hall, *bar.*
- John Houston, *bar.*
- John Jenkins, *bar.*
- Henry F. Makins, *bar.*
- C. J. O'Malley, *bar.*
- E. H. Pember, *eq. dftsm. & conv*
- Walter L. Rogers, *bar.*
- Chas. Russell, *Q.C.*
- C. W. Ryalls, *LL.D., bar.*
- W. C. Watson, *bar.*
- T. W. Wheeler, *bar.*
- 4 Edward J. Castle, *bar.*
- George Collier, *bar.*
- J. Macrae-Moir, *bar.*
- G. S. Griffiths, *bar.*
- George Grossmith
- Harrington, *bar.*
- W. A. Holdsworth, *bar.*

- H. T. Hunt, *bar.*
 P. Morris, *bar.*
 J. R. Phillips
 Chas. Greville Prideaux, *Q.C.*
 Wm. Talfourd Salter, *bar.*
 Anderson Souttar, *bar.*
 5 Edward T. E. Besley, *bar.*
 John Bradley, *bar.*
 Joseph Dixon, *bar.*
 Rd. T. Harrison, *sp. pl.*
 George Hollings, *bar.*
 Howel Jeffreys, *bar.*
 Adam Lodge, *bar.*
 M. W. McKellar, *bar.*
 C. Jerom Murch, *bar.*
 A. B. Rathbone, *bar.*
 Herbert Henry Swift, *bar.*
 H. T. Thurlow, *bar.*

Bridge-street, New,

Blackfriars, E.C.

- 1 *Hand in Hand Fire and Life Insur. Office*, Jas. M. Terry, *actuary & sec.*; Benjamin Blenkinsop, *assistant-sec.*; James Terry, *assist.-actuary*
 4 F. Hutchinson and C. S. Halse, *M.D., surgs.*
 5 Robert Summers, *sol.*
 9 *Masonic and General Fire and Life Assurance Co., Limited*, Fredk. Bigg, *actuary*
 15 *Rock Life Assurance Company*, Henry Wm. Porter, *act.*
 16 *The Perpetual Investment and Building Society*, John Edward Tresidder, *sec.*
Surgical Aid Society, William Tresidder, *sec.*
 17 *Norwich Provident Life Insurance Society*, L. C. Alexander, *LL.D., sec.*
 E. Howard, *sol.*
 18 Hen. Chevalier Cobbold, *sol.*
The Clergy Union
British Mutual Investment Company, J. K. Jackson, *sec.*
 20 *West of England Fire and Life Insurance Office*, Geo. W. Cooke, *London manager*
 21 *Western Counties and London Mutual Life Assurance Co.*, Joseph S. Cudlip, *F.I.A., F.S.S., act. and sec.*
 22 & 23 *Angus's Hotel*, P. Angus

- 28 *Funeral Company*, A. Bono, *sec.*
 29 *London Cemetery Company*, W. M. Walton, *sec.*
National Industrial Life Assurance and General Deposit and Advance Company, Chas. Woodroffe, *sec.*
 32 *British Empire Mutual Life Assurance Co.*, Alfred Lench Saul, *sec.*; Josiah Martin, *act.*
 33 *School Board for London*, Right Hon. Lord Lawrence, *G.C.B., chairman*; Charles Reed, *M.P., vice-chairman*; G. Hector Croad, *sec.*
 38 *Economic Life Insurance Society*, Richard C. Fisher, *act.*
 John Ralph Grimes, *sec.*

Bristol-gardens (2),

Maida-hill, W.

- 1 Lewis Isaacs
 5 Mrs. Ryan
 7 Mrs. Mayson
 11 Francis Adams
 31 Rev. T. O. Marshall

Broad Sanctuary (12),

Westminster, S.W.

- National Society for the Education of the Poor*, Rev. Canon Gregory, *treas.*; Rev. Edwd. Moore, *sec.*
Westminster Hospital and School of Medicine, F. J. Wilson, *sec.*
Chapter Clerks' Office, C. St. Clare Bedford, *chapter clerk to the Dean and Chapter of Westminster*
 1 Saml. Fred. Noyes, *sol.*
 2 John Benjamin Lee and Thos. Bolton, *sols.*
Clergy Mutual Assurance, Matthew Hodgson, *sec.*
 3 Stewart Helder
 5 & 6 Wm. Burchell, Wm. Burchell, jun., and J. Burchell, jun., *sols.*
 8 Miss Grose

Brompton, Old (10).*S.W.*

- (*The Oratory, The Very Rev. R. M. Stanton*)
 (Capt. A. M'Neile, *The Rosery*)
 (Wm. M. Cameron, *Drayton-lodge*)
 (John Worman, *Clairville*)
 (Mrs. Marquetti, *Western-house*)
 (A. H. Bill, *Merrington-house*)
 (G. F. Bloxsome, *Clarence-villa*)
 (Wm. Cox, *Oakville*)
 (John Abrams, *Hawk-lodge*)
 (John Edward Abrams, *Hawk-lodge*)
 (Mrs. Lampten, *Cresswell-lodge*)

Brompton-crescent (10).*S.W.*

- 7 Penrose G. Julyan, *Cornwall-house*
 11 Theodore R. Reeve
 12 Henry Stucké
 17 Fred. Tretter
 18 Theodore Faure
 20 Mrs. Brown
 21 Frederic Murton, *civ. eng.*
 24 Benj. Paul Hobart
 25 John Lee
 (Lieut.-Col. Fredk. Robertson-Aikman, *V.C., Crescent-house*)
 26 James Mason, *sol., Pembroke-house*
 27 Mrs. Wardley
 28 Ashton Godwin, *M.D.*
 29 John Minney
 30 Alexander Zanzi
 31 G. Semenza
 33 Alfred G. Sharp
 34 Mrs. Hartopp
 35 Miss Harriet Edmonds
 Miss Clara Edmonds
 36 Robt. Wallace
 38 M. T. Hood
 39 Samuel Rose
 40 Mrs. Bray
 41 Thomas Vincent Ludlow
 42 Wm. H. Harrison
 43 Thos. Chapman
 Samuel Mottram
 44 Henry Capel Elliot
 45 Mrs. C. Ogle Streatfeild
 46 Rev. Peter Pering, *M.A.*
 47 E. J. Burton, *M.D.*
 49 Benjamin Watts

- 50 Wm. White
 51 Major Wm. Martin
 54 Lieut.-Col. Wm. Hewett
 55 Rev. Arthur Brook
 56 Capt. Rich. Maunsell
 57 B. Moystyn
 59 Mrs. Campbell

Brompton-road (10),*Brompton, S.W.*

- 213 Jas. Smith
 221 Wm. Corby
 223 John Blore, *arch.*
 231 Foxon Foxon, *surg.*
 233 Miss Edwards
 Arthur H. Weigall, *art.*
 235 Mrs. John Killick
 237 Mrs. Tapper
 Wm. Schulthes
 243 Mrs. Capt. Leathart
 259 Henry Green

Brompton-square (10).*S.W.*

- 1 E. W. Pollard, *surg.*
 2 Thomas Smithers
 John Ryle, *jun.*
 4 George Clark
 9 Edmund Young
 13 Frederick Vane
 15 Mrs. Cunningham
 17 Samuel Lahee
 18 Henry Burlton
 22 Mrs. Clayton
 23 William Farren
 25 Mrs. Robson
 26 Thos. Butler
 29 Francis Leonards
 30 Rev. Wm. Cardall
 35 Miss Dickinson
 36 Rev. Geo. Colin Campbell
 55 Mrs. Bowen
 57 William Meen
 61 Miss Buchanan

Brook-street (7),*Grosvenor-square, W.**SOUTH SIDE.*

- 1 Haynes Walton, *surg.*
 3 Henry Hunt, *M.D.*
 11 John Myers
 Wm. Ord, *M.D.*

- 13 J. H. Mills
 23 Col. Hon. Wm. H. A. Feilding
 R. P. Ashton
 25 Jas. Merryweather, *surg. dent.*
 35 Ephraim Alex, *surg. dent.*
 39 Mrs. Knapp
 41 Edwin Sercombe, *surg. dent.*
 43 *Buckland's Hotel (late Lilly-*
 man's), Thos. Buckland
 M. P. W. Boulton
 Lady Emily Foley
 45 Dow. Countess of Morton
 45 Lord Strathnairn
 47 Lord Lindsay
Claridge's Hotel (late Mivart's)
 W. Claridge
 Viscount Bangor
 Lady Beaumont
 Lord Beaumont
 Lady Chantrey
 Earl of Dalhousie and Lady C.
 Maule
 J. Hartman
 Earl of Orford
 Edw. Sampson
 MAHARAJAH DULEEP SINGH
 Earl of Shrewsbury
 John and Hon. Mrs. Tremayne
 Lieut.-Col. Arthur Tremayne
 Dow. Lady Williams
 57 Charles John Hare, *M.D.*
 59 Francis Sibson, *M.D., F.R.S.*
 61 John Croft, *surg.*
 63 Sir Wm. Jenner, *Bart., M.D.,*
 K.C.B.
 65 Lord Powerscourt
 67 Kirkman Danl. Hodgson, *M.P.*
 69 Dowager Duchess of Cleveland
 71 Wm. J. Little, *M.D.*
 L. S. Little

NORTH SIDE.

- 2 Lionel Lawson
 6 Thomas Hawksley, *M.D.*
 Dobree Chepmell, *M.D.*
 34 *Symonds' Hotel, J. Roy*
 Rev. Henry Birch
 J. V. De Goyenuche
 Hon. R. Harris Temple
 Arthur J. Scott
 42 Martin Brunjes, *surg.*
 44 Richard Sandon Gutteridge,
 M.D.
 46 Maurice Schulhof, *M.D.*
 48 Hon. Cecil Duncombe
 Lady Gooch

- 50 Geo. Parkinson, *dent.*
 Robert Henry Parkinson
 52 Victor de Meric, *surg.*
 Wm. P. Pattison
 56 Capt. C. J. Burgess
 58 Wm. Bayes, *M.D.*
 60 Mrs. Partridge
 62 David Wilson, *M.D.*
 64 T. K. Chambers, *M.D.*
 66 W. Scovell Savory, *F.R.S.,*
 surg.
 68 Dow. Countess Fortescue
 70 S. O. Habershon, *M.D.*
 72 Sir Henry Holland, *Bart.,*
 M.D., F.R.S., D.C.L.
 74 Sir Wm. W. Gull, *Bart., M.D.*
 76 Lord Richard Grosvenor, *M.P.*
 78 Joseph Hornby Baxendale
 80 Charles Rahn, *surg. dent.*
 80a Dr. Wm. M. Whistler
 82 Arthur E. Durham, *surg.*
 84 Hen. Bence Jones, *M.D.*
 86 Earl of Dunmore
 88 Granville Leveson-Gower
 A. F. G. Leveson-Gower

Brook-st., Upper (7),

Grosvenor-square, W.

- 1 Col. Hon. H. Hutchinson
 2 George Thompson Gream, *M.D.*
 3 Henry Gaskell Close
 4 Chas. Wynne Finch
 5 Lady Georgiana Fane
 6 Hon. Mrs. Ramsden
 Sir John Ramsden, *Bart.,*
 M.P.
 8 Montague Williams
 9 Mrs. Kerry
 9a Miss C. Trotter
 10 Edward and Hon. Mrs. Birk-
 beck
 11 Capt. Coote
 12 Capt. George Gray
 13 John Heugh
 14 Jno. Jas. Tweed, *surg.*
 15a Edward Darell
 15 J. Fremlyn Streatfeild, *surg.*
 17 Hon. Mrs. A. John Ashley
 18 W. J. Farrer
 19 Mrs. Tunno
 20 Sir Francis Boileau, *Bart.*
 21 Thomas H. A. Poynder
 22 W. Battie Wrightson
 23 Lady Mayo

- 24 Mrs. Wodehouse
Hon. Henry Wodehouse
- 25 William Murphy
- 26 Mrs. Philip Lindsay
Miss Helen Lindsay
- 27 William and Lady Jane Ellice
- 30 Hugh H. Seymour
- 31 Henry B. Webster
- 32 Dowager Marchioness of Exeter
- 33 Mrs. Aytoun
Roger Sinclair-Aytoun, *M.P.*
Miss Aytoun
Major Aytoun
- 34 Mrs. Henry Raikes
- 35 John Berners
- 36 Mrs. Edward Dawkins
James Duff
- 37 Sir James Ranald Martin,
C.B., F.R.S.
- 38 Marquis of Hamilton, *M.P.*
- 39 Mrs. Dickinson
- 40 Mrs. Culling Hanbury
- 41 Octavius E. Coope
- 42 Lord Braybrooke
Rev. John Lane Oldham
- 45 Sir Thomas Dick-Lauder, *Bart.*
- 47 Mrs. Kearney
- 48 Mrs. Haygarth
- 49 C. J. B. Williams, *M.D.,*
F.R.S.
- 50 Joseph William Thrupp
- 51 Thos. Mills Goodlake
- 52 Jas. E. Pollock, *M.D.*
- 53 Thomas Bryant, *cons. surg.*
- 54 Capt. William Henry Conner,
R.N.
- 56 David Robertson, *M.P.*

Brunswick-gardens (5),

Campden-hill, Kensington, W.

- 1 Mrs. Carruthers
- 2 George Arthur Battcock
- 3 Thomas Baker
- 4 Rev. J. J. T. Wilmot
- 5 Mrs. Lewis Brown
- 6 Misses Mackellar
- 7 Capt. Geo. Robinson, *R.N.*
- 8 Capt. Whitsed
- 9 Mrs. Croil
- 10 S. L. Borkheim
- 11 Chas. Chambers
- 12 Robert Wilson
- 13 Samuel Harman Sturgis
- 14 Mrs. Foot
- 15 Mrs. W. S. Sands

- 16 Henry de Pothonier
- 17 Mrs. Maskelyne
- 18 Chas. F. Philips
- 19 Mrs. Geddes
Misses Reid
- 20 Capt. Alfred Henry Tanner
- 21 Col. Greaves
- 22 Thos. Rowe Edmonds
- 23 Chas. Chapman
- 24 Mrs. Edward James
- 25 William Bright
- 26 George Gilbert J. Treherne-
Treherne
- 27 Rev. Joseph Woolley, *LL.D.*
- 28 Wm. H. Lefevre
- 29 John Barber
- 30 Robert Lyell
- 31 W. G. Brakspear
- 32 Misses Winfield
- 33 Capt. W. A. de Vesci Brownlow
- 34 Capt. L. Cox
- 35 Edward Gordon Cleather
- 36 Wyndham Gibbes
- 37 John Banner Price
- 38 Archibald Campbell Scott

Brunswick-place (7),

Regent's-park, N.W.

- 1 Henry Whitworth Jones
- 2 Mrs. Maurice
- 3 William Gedge
- 4 Mrs. Rippingale
- 5 Miss Hall
- 6 J. F. Shine
- 7 Mrs. Williams

Brunswick-square (8),

Foundling-hospital, W.C.

- 1 Charles Hughes
- 3 E. P. Wright
- 4 John Yarde, *sol.*
- 5 Arthur C. Watling
- 6 John Murray Robertson
- 7 John Belcher
- 8 Miss Binge
- 9 Wm. S. Webster, *sol.*
- 10 William Boyle, *sol.*
- 11 Dr. Maurice Davis, *surg.*
- 12 H. F. Jackson
- 16 Wm. Ambrose, *bar.*
- 17 Thomas Lewis Allen, *sol.*
- 20 Joseph Tarn
- 21 Donald Cameron

- 22 John Austin Miller
- 24 Jas. Edgcome, *M.D.*
- 25 J. Steer Hincks
- 27 Thos. Chas. Sorby, *arch.*
- 28 Lionel Oliver
(H. Bodkin Poland, *Brunswick-house*)
- 29 Jas. Figgins, jun.
- 30 H. Rumsey Forster
- 31 Wm. Reeves
Miss Reeves
- 32 Christopher Heath
- 33 Wm. Elgood, *sol.*
- 34 Rev. Thomas Nolan, *D.D.*
- 35 John Ortell
- 36 Joseph Levy
- 37 James Green
Rodney John Fennessy
- 38 William Belt
- 39 William E. F. Barnes

Brunswick-terrace (5),*Kensington, W.*

- 1 William M. Culpeper, *surg.*
- 3 Mrs. Collins
- 4 John Clapham
- 6 John Coleman
- 7 Miss Lediard

Bruton-street (7),*Berkeley-square, W.*

- 6 Brownwell Murphy, *dent.*
- 12 Thomas & Lady Alice Gaisford
- 13 *Berkeley-chambers*
Arthur Badcock
E. F. Boulton
R. Fenning Coles
Capt. Henry Davis
I. W. Hadow
G. H. Hoste
Joseph Jennens
Marquis Kjaer
Henry Edward Miller
Matthew Noble, *sculpt.*
G. Watts Quallett
W. Quayle
Walter Redmond
Lambert Sims
- 14 Lord Delamere
- 15 Dow. Marchioness of Lothian
Lord Walter Kerr
Lord Ralph Kerr
- 6* Earl Granville, *K.G.*
- 7 Lord Stratheden and Campbell

- 18 Mrs. Berens
Miss Berens
- 19 Mrs. C. Richardson
- 20 Hon. Percy Ashburnham
- 21 Benjamin Ridge, *M.D. and surg.*
- 22 Wm. and Lady Louisa Wells
- 23 Lieut.-Gen. Sir George Buller, *G.C.B.*
- 23a A. Whyte Barclay, *M.D.*
- 24 Dow. Countess of Longford
Earl of Longford, *K.C.B.*
- 25 Thos. Glover Kensit
George Kensit
Henry Kensit
- 26 Col. James Ross Farquharson
- 27 A. C. Guthrie
- 28 Lady Jane Dundas
- 29 Sir Claude E. Scott, *Bart.*
- 30 Sir William, *K.C.B.*, and Hon. Lady Rose
- 31 Hon. Gerard (*M.P.*) and Lady Augusta Noel
- 32 Lord Templemore
- 33 Thomas Thornhill
H. M. Thornhill
- 34 J. Wilkins Williams, *surg.*
- 36 Henry G. Kirby
F. Fox
Howard Marsh
- 39 Capt. Mortimer Hancock
Henry John Dore

Bryanston-place (7),*Bryanston-square, W.*

- 1 Richard Godfrey Bosanquet
- 2 William Morgan
- 3 M. Swabey

Bryanston-square (7),*W.*

- 1 *Turkish Embassy*
His Excellency Musurus Pasha,
Ambassador
Stephen Musurus Bey, *1st sec.*
Paul Musurus Bey and Ali
Muhsin Bey, *secs.*
J. H. Trewby, *chancellor*
- 2 Edgar Atheling and Hon. Mrs. Drummond
- 3 Lord A. W. Beaclerk
- 4 C. Jas. Bevan
- 5 Lieut.-Col. E. H. Cooper
- 6 James Fellowes
J. Herbert Fellowes

- 7 Hon. Sir Gillery Pigott, *Baron of the Court of Exchequer*
- 8 Lady Louisa Cator
Chas. Oliver Frederick Cator
Frederick Cator
- 9 Miss Stewart
Miss Katherine Stewart
- 10 Sir Charles Jackson
- 11 Hon. Colin and Lady Francis Lindsay
- 12 Miss Walker
Alex. Wm. Grant
- 13 Hon. H. W. Parnell
- 14 J. R. Andrews
- 15 Thos. Borrett
- 16 James Murray
Lieut.-Col. Hon. C. W. St. Clair
- 17 Mrs. Story
Capt. Jas. Story
Miss Story
- 18 Miss Dealtry
- 19 Col. T. E. Bigge
- 20 Mrs. J. F. Pike Scrivener
- 21 Sir Patrick O'Brien, *Bart.*,
M.P., and Lady O'Brien
- 22 Villiers Dent
- 23 Henry P. de Lapasture
- 24 Miss Keily
- 24a Henry Manisty, *Q.C.*
- 25 T. Chapman, *F.R.S.*, *F.S.A.*
- 26 Lieut.-Col. Chas. Townshend Wilson
- 26a John Wells
- 27 Octavius Wigram
Francis S. Wigram
- 28 Lady Lee
- 29 W. P. Andrew
- 30 Mrs. Wilbraham Tollemache
- 31 Col. Lynedoch Gardiner
- 32 Mrs. Brocas
- 33 Rev. William Bentinck L.
Hawkins, *M.A.*, *F.R.S.*
- 34 Mrs. General Vansittart
G. H. Vansittart
A. A. Vansittart
- 35 H. and Lady Rose Weigall
- 36 Miss Pepys
- 37 Major M'Mahon
- 38 Wm. Duckworth
- 39 Mrs. Sheffield Neave
- 40 Charles Harrison, *sol.*
- 41 General Hon. Arthur Upton
- 42 Edward Lee
- 43 Mrs. Meiklam
Miss Meiklam
- 44 Henry Smith Lawford

- 45 Aaron Goldsmid
- 46 Mrs. Ramsey
- 47 Mrs. Sparks
Miss Sparks
- 48* Earl of Kimberley

Bryanston-street (7),

Portman-square, W.

- 1 Sir George Duncan Gibb, *Bart.*,
M.D., *LL.D.*
- 2 R. Buckley Litchfield
- 7 Miss Adèle Solari
- 8 Mrs. Spottiswoode
- 9 Rich. Schneider
- 10 Mrs. M'Kenzie
- 12 Mrs. Carnegie
Robert Carnegie
- 13 William Weston
- 17 Rev. Francis J. Holland
Wm. Palmer, *bar.*
- 18 Julius Althaus, *M.D.*
- 25 F. J. Wyburd
- 35 Mrs. Currie
- 36 Francois H. Bourdin
- 40 Joseph Humpage
- 41 Chas. Morris, *bar.*
- 42 Major-Gen. Landers
- 43 Mrs. Chenery

Buckingham-gate (11),

Buckingham-palace, S.W.

Office of the Duchy of Cornwall
(See ADDENDA.)

- 5 Chas. J. Monk, *M.P.*
- 3 Sir Lydston Newman, *Bart.*
- 4 Lord Oranmore
- 6 N. M. de Rothschild
- 7 Sir Robert Gore Booth, *Bart.*,
M.P.
- 8 R. Risdon, *surg.-dent.*
- 9 *Palace Hotel*, J. M. Dempsey,
manager
Lord Bateman
Col. Hon. H. B. and Hon. Mrs.
Bernard
Lord Stafford
- 10 Henry Philipps, *sol.*

Buckingham Palace-rd.(11),

Pimlico, S.W.

- 56 Miss Wylde
- 58 J. Evan Thomas, *F.S.A.*
Wm. M. Thomas

- 62 W. D. Keyworth, jun., *sculp.*
 96 Henry Weekes
 100 Edmund Rowan
 110 E. Bowring Stephens, *A.R.A.*
 112 Edwin Sewell
 152 Samuel Ferres Lynn, *sculp.*
 156 Henry Drake Breun
 158 Wm. A. Mundell, *Q.C.*

(*Grosvenor Hotel*)

- 137 Rich. L. Thorn, *surg.*
 139 H. M. Duncan, *M.D.*

Buckingham-street (8)

Strand, W.C.

- 8 William Fogerty, *arch.*
 H. M. Eyton
 A. Sheldrick, *arch.*
 J. Merry
 J. L. Alcock, *sol.*
 9 Peace Association, W. R.
 Cremer, *sec.*
 T. W. Goodman, *arch.*
 C. G. Vinall, *arch.*
 10 W. & James Dredge, *civ. engs.*
 Henry F. Gritten, *arch.*
 John Preist, *sol.*
 11 Buckingham Chambers
 F. W. Hunt, *arch.*
 Henry F. T. Thorn and Charles
 Lawrence, *army agents*
 A. R. Barker, *arch.*
Irish Church Missions to Ro-
man Catholics, Lieut.-Col.
 Gabb, *sec.*, Wm. Pasley, *assist.*
sec.
Missions to Seamen. Rev.
 Theodore A. Walrond, *sec.*
Open Air Mission
Pure Literature Society, Rich.
 Turner, *sec.*
British Syrian Schools, Wm. T.
 Welsh
 12 Hanover-chambers
 Arthur C. Booth, *arch.*
 Ed. Thompson Draper, *navy*
agent
 J. Turk Lacey, *arch.*
 H. Lovegrove, *arch.*
 John W. Walton, *arch.*
 Thos. E. Munday, *arch.*
 14 James Acland
 Edmd. John Austin, *surv.*
 H. E. Bellamy

- John Cooke
 Chas. Fowler, *arch. and surv.*
 John Johnson, *arch.*
Church Association, Major F.
 Ditmas and Capt. W. C.
 Palmer, *secs.*
 15 William Burges, *arch.*
 E. Yates Everett
 Joseph T. Green
Society for Organising Charit-
able Relief and Repressing
Mendicity, C. B. P. Bosan-
 quet, *sec.*; C. J. Ribton-
 Turner, *organising sec.*
 16 Dutton Cook
 Arthur G. Day
 Wm. Shobuckler
 17 Church Reform Society, Rev.
 H. Carrow, *M.A., sec.*
 V. G. Bell, *civ. eng.*
 G. Dobson
 P. Thomas
 18 Alfred Rumball and Thos.
 Rumball, *civ. engs.*
Evangelization Society, Capt.
 W. E. Smith, *hon. sec.*
 M. A. Purcell, *civ. eng.*
 19 G. Christie
 Patrick Collings, *sol.*
 Arthur Cottman, *sol.*
 E. F. C. Clarke, *arch.*
 S. H. Cox
 S. C. Homersham, *civ. eng.*
 Jas. Lock
 E. J. Pain and E. Clark, *archs.*
and survs.
 F. W. Wheeler
 John Kennedy, *arch.*
 22 Chandos-chambers
 Edwd. Field, *civ. eng.*
 John Johnson, *surv.*
 C. Sewell, *arch. and surv.*
 Wm. Lloyd Wise, *civ. eng.*

Buckland-crescent (2),

Belsize-park, N.W.

- 1 George Brenier
 2 Walter T. Birkett
 3 Alfred Castle
 4 Charles Freeth
 5 William Fidler
 6 Captain William H. Phillips
 7 Richard Mestayer
 8 Carl Stern
 9 Jervis John Jervis, *bar.*

- 10 Chas. Buckeridge
- 11 Robert Morgan
- 12 Montague H. Stow
- 13 Hugh Westren Adams
- 14 David Ogilvy Boyd
- 15 John Jeanes
- 16 Edward Kell Blythe, *sol.*
- 17 Ernest Adolph Delcomyn
- 18 R. A. C. Londer
- 19 Maximilian Zingler
- 20 Thomas Simpson Jay
- 21 Arthur C. Biddle
- 22 John Edward Parr, *bar.*
- 23 Robert Dixon, *sol.*
- 24 Mrs. Brooks
- 25 Mrs. R. Lloyd
- 26 Samuel Leith Tomkins
- 27 Charles Kennerley
- 28 Dr. J. Ford Anderson

Buckland-villas (2),

Belsize-park, N W.

(J. I. Lazarus, *Buckland-villa*)

- 2 Henry Staples
- 3 Mrs. Clapperton
- 4 D. G. Begg
- 5 Charles H. Graham
- 6 Henry Marshall
- 7 James Jelfs
- 8 John B. Travers
- 9 George Grant
- 10 George Phillips
- 11 Joseph Robert Morrison
- 12 Charles James Mitchell
- 13 F. B. Smart
- 14 James Moon

Burlington-gardens (7),

Old Bond-street, W.

- 1 Samuel B. Abrahams, *sol.*
(*Cavendish-house*, Gen. Hon. H. F. C. Cavendish
Lieut.-Col. Wm. Henry Fred.
and Lady Emily Cavendish
F. W. H. Cavendish
W. Cavendish
Hon. Miss Cavendish
Geo. Henry Cavendish)
- 3 *Western Branch Bank of Eng-
land*, Col. P. Madgwick
Francis, *agent*, R. B. Fenwick,
sub agent
- 4 Maj.-Gen. Chas. Steuart, *C.B.*

(*University of London*, John
Storror, *M.D.*; Wm. B. Car-
penter, *M.D.*, *F.R.S.*, *F.G.S.*,
F.L.S., *registrar*; F. A.
Hirst, *Ph.D.*, *assist. reg.*)

Burlington-road (6),

Bayswater, W.

- 2 Reginald Bligh Wall, *surg.*
- 4 Wm. A. Arfwedson
- 10 Mrs. Edmund Wilkinson
- 14 Capt. A. P. W. Orr
- 34 H. E. Kendall
- 38 Mrs. Baird
- 52 George Carne
- 60 Miss Eleanor Armstrong

- 1 Francis P. Pascoe
- 5 Mrs. Gough
- 7 John Lees
- 9 Rev. W. A. Newton, *M.A.*
- 1 Mrs. Dean Pitt
- 15 Rev. G. H. Turner
- 19 Mrs. Onslow
- 21 Mrs. Abbott
- 23 John Henry Hopkins
- 29 John Spire
- 47 R. A. King
- 49 Mrs. Speer
Dr. O. W. Speer, *LL.D.*
- 51 Mrs. Da Costa

Burlington-street, New (7),

Regent-street, W.

- 5 Dr. Mackern, *M.D.*
- 7 Viscount Ranelagh
Major Fairfax Cartwright, *M.P.*
- 9 Henry Clutton, *arch.*
Major Crawford
- 12 Septimus W. Sibley, *surg.*
- 13 J. Drew, *surg.-dent.*
Wm. Henry Allcard
- 14 James Butler
- 15 Edward Cutler, *surg.*
- 16 *Royal Archæological Institute
of Great Britain and Ireland*,
Benjamin Willsher, *sec.*
- 17 J. B. Fletcher *surg.-dent.*

Burlington-street, Old (7),

Old Bond-street, W.

- 1 Col. P. M. Francis
- 2 Geo. G. D. Waite, *dent.*
Murray Davis, *dent.*

- 3 Dr. Chas. Waite
 4 Henry Geo. Poole
 6 Charles Weatherby
 James Weatherby
 Edward Weatherby
 J. Philip Weatherby
 8 Francis Palmer
 Ralph Palmer
 9 J. L. Tomlin, *sol.*
 10 John Whitaker Hulke, *surg.*
 11 Dr. John S. Bristowe
 12 Arthur Leared, *M.D.*
 13 Francis Hird, *surg.*
 14 Andrew Clark, *surg.*
 15 L. Durlacher, *chirop.*
 16 Stephen Hoole, *surg.-dent.*
 19 Fred. Taylor, *sol.*
 22 S. Bicknell
 Edward Bray
 Robert Kerr, *arch.*
 Herbert Marshall
 Alexander Ouslow
 F. Thomson, *arch.*
 23 Edwin Truman, *surg.-dent.*
 25 John Hewitt Hatfield, *surg.-dent.*
 26 John Pike, *sol.*
 H. Markham Pike, *sol.*
 Frederick Popham Pike, *bar.*
 28 S. J. Tracy, *surg.-dent.*
 Sidney and Bell Longhurst,
 surg.-dents.
 George Blount
 Edward Corballis
 31 Viscount Lisimore
 32 S. Cartwright, *surg.-dent.*
 Alfred Coleman, *surg.-dent.*
 33 Richard W. Tamplin, *surg.*

Burwood-place (6),

Hyde-park, W.

- 1 Thos. Morgan, *surg.-dent.*
 2 Mrs. Scappa
 George Augustus Scappa
 3 Dennis Hudson
 4 Miss Ainger
 5 A. Boursof
 6 Dr. Elizabeth Blackwell
 7 Miss Ingham
 8 Rev. Eardley C. Holt
 9 Joseph Henry Prosser Staples,
 M.D. and surg.
 11 Miss Bush

Bury-street (7),

St. James's, S.W.

- 5 Lord Churchill
 Sir Archibald Grant, *Bart.*
 5 Pickering Richards, *M.D.*
 10 & 11 Richards' Hotel
 H. G. Levett
 Lord D'Arcy Osborne
 Alfred J. Riddle
 17 E. T. Hankey
 Walter Henty
 20 Henry Lumley
 26 Rev. Charles Ibbotson
 28 Earl of Romney
 Count Dubsky, *Naval Attaché*
 to Austrian Embassy
 Capt. Arkwright
 Col. Daniel Finch
 George Markham
 33 James Harris
 38 Giustiniani's Hotel

Byng-place (8),

Gordon-square, W.C.

- 1 William Scott
 W. G. Scott
 P. T. Scott, *M.R.C.S.E.*
 2 Thos. Harrison
 3 Andrew Johnson

Cadogan-place (10),

Sloane-street, S.W.

(Earl of Cadogan, *Chelsea-house*)

- 1 Charles Lowinger
 2 Mrs. Morrah
 3 Lady Lamb
 4 Lady Mary Capel
 Lady Amelia Blackwood
 5 Mrs. Agg Gardner
 6 Joshua Wimbush
 7 Wm. Thos. Thornton
 8 Miss Burrough
 9 Mrs. Andrews
 10 Francis Geary
 11 Col. Hervey Hopwood
 14 Mrs. Horrocks
 15 Henry W. West, *Q.C., M.P.*
 16 Hon. Mrs. Hamilton Beckett
 17 James Morris
 18 Mrs. Wm. Grey
 Mrs. Sheriff
 Miss Emily Shirreff
 19 Mrs. Ponsonby

- 20 Lady T. Ashburnham
- 21 Mrs. Edgell
- 22 Hon. Mrs. Hope Johnstone
- 23 Mrs. Nicolls
Mrs. Jefferys
- 24 Mrs. Hobhouse
Arthur Fane Hobhouse
- 25 L. T. Cumberbatch, *M.D.*
- 26 Mrs. Ralph Berners
- 27 Hon. Mrs. Sandilands
- 28 Mrs. E. Parker
- 29 G. M. Robertson
- 30 Wynn Ellis
- 31 Hon. Mrs. Abbott
- 32 Miss Emily Wood
- 33 Capt. Charles J. Rowley, *R.N.*
- 34 Miss Webb
- 35 Mrs. Gunter
- 36 Mrs. Knyvett
Seymour H. Knyvett
- 37 Edward James Hawker
- 38 Mrs. Winthrop
- 39 Charles Brooksbank
- 40 Mrs. Owen
E. A. Owen
- 41 Forster M. Alleyne
- 42 C. J. Herries, *C.B.*
- 43 George Hervey
- 44 Col. Latrobe
- 45 Lieut.-Col. and Lady Victoria
Lambton
- 46 Mrs. Wm. Ellis
- 47 Admiral F. E. Vernon Harcourt
- 48 Mrs. Johnston Brown
- 49 Horace N. Tharp
- 50 Miss Stuart
- 51 Dowager Lady Vivian
- 52 Misses Hamer
Lady Mabella Knox
Misses Knox
- 53 Mrs. Bradford Atkinson
- 54 Mrs. Whittam
- 55 Gen. Sir John Bell, *G.C.B.*
- 56 Vice-Admiral A. L. Mont-
gomery
- 57 Mrs. Wood
- 58 Mrs. Bentham
Miss Bentham
- 59 Capt. J. P. Bastard
J. Algernon Bastard
- 60 John Fisher
- 61 Hon. Evelyn Ashley
- 62 Herbert Wilson
- 63 Chas. B. France
Miss Mary Ann France
- 64 Hon. Anne Cavendish
- 65 Fred. Chaplin

- 66 Mrs. Barnston
- 67 Edward Dicey
- 68 Capt. Willes, *R.N., C.B.*
- 69 Mrs. White
- 71 James Fahey, *art.*
- 73 La Baronne Emma Fremantle
- 74 Mrs. Chas. H. Thomas
- 75 Col. E. A. Whitmore
- 76 Surgeon-Major John Wyatt
- 77 Col. Charles Morris, *C.B.*
Lady Blanche Godolphin Morris
- 78 Mrs. Allcard
- 80 John Picton, *M.D.*
- 81 Miss Haworth
- 82 Rev. Acland James
- 83 Misses Teesdale
- 84 Mrs. Peel
- 85 Miss Rogers
- 87 Wm. Samuel Fyler
- 88 Mrs. Fitzgerald Higgins
- 89 Mrs. Murray

Cadogan-terrace (10),

Sloane-street, S.W.

- (Rev. Rd. Gell Mac Mullen
Chapel-house)
Rev. J. E. Crook
Rev. N. Rafferty

Cambridge-place (3),

Regent's-park, N.W.

- 1 John Wilkinson, *sol.*
- 2 Wakeford May
- 3 Albert Mott, *bar.*
- 4 Edward Land

Cambridge-place (5),

Victoria-road, Kensington, W.

- 1 Henry Leighton
- 3 Miss Lewis
- 4 Philip Fletcher
- 5 Miss Harness
- 6 Jas. A. Dyson
- 7 Wm. Hen. Thomson
- 8 Mrs. Bonneau
- 9 Wm. Wilkinson
- 10 Arthur St. Lager

Cambridge-square (6),

Hyde-park, W.

- 1 Francis Sharpe Powell, *M.P.*
- 2 Mr. Serjt. Gaselee, *M.A.*

- 3 C. Price
- 4 John Braby
- 5 Mrs. Stewart
Alex. Stewart
- 6 Charles Rivers Freeling, *bar.*
- 7 Rev. N. J. Ridley
- 8 Benjamin Shaw
- 9 Charles B. Locock
- 10 Israel Lewis Bamed
- 11 John Baron
- 13 Miss Chapman
- 14 Col. Gillilan
- 15 Brent Spencer Follett, *Q.C.*
- 16 Mrs. Hill
- 17 Wm. Dealtry
- 18 Alex. Reid
- 19 William Fisher
- 20 Gen. Sir W. H. Elliott, *K.C.B.*,
K.H.
- 21 Samuel Mocatta
- 22 Wm. Fothergill Robinson, *bar.*
- 23 Wm. Lidderdale
- 24 Major John Glas Sandeman
- 25 J. R. Hadow
Harry J. Hadow
James Patrick Hadow
- 26 Miss Goldsmid
- 27 Sir Geo. Armytage, *Bart.*
F. R. Armytage
- 28 John A. Tinne
- 29 Miss Kent
- 30 F. G. Saunders
- 31 Henry Elliot
Miss Elliot
- 32 Rev. Geo. Sandby
- 33 Dr. T. R. Armitage
- 34 Stephen Finney

Cambridge-street (7),

Hyde-park, W.

- 1 John R. Tweddale
- 2 Wm. Francis
- 6 Mrs. Gordon
- 7 Thomas Beer
- 15 Mrs. Minasi
- 19 Mrs. Fitzgerald
- 20 Mrs. Evans
- 21 Mrs. Hogg
- 30 Philip H. Harper, *surg.*
- 34 George Pritchard
(Baron Barreto, *F.R.S.L.*, *Berkeley-house*)
- 43 Mrs. Hill
Charles John Hill, *bar.*

- 54 David Owen
- 57 A. F. Westmacott
- 58 Miss Beer
- 60 William Jameson, *surg. dent.*
- 61 Thomas Rayner, *surg.*

Cambridge-street (11),

St. George's-road, Pimlico, S.W.

WEST SIDE.

- 32 Misses Whytehead
- 88 Herbert James Cove
- 90 Mrs. Howey
- 98 Nathaniel Bailey
- 106 Wm. Dennis
- 108 Jas. Piers St. Aubyn, *arch.*
- 114 John Smith
- 116 Thos. Wm. Shea, *M.D.*
- 118 Thos. Watson
- 120 Miss Howell
- 122 M. J. Tebay, *surg.*
- 124 Mrs. Townson
- 126 James Langhorne
- 128 John Boulger, *bar.*
- 130 John Dore Harris, *M.P.*
- 132 W. J. Worthington, *arch.*
- 136 Jas. Tomkins
- 138 Shepherd Scarfe
- 140 Nathaniel Henry Braham
- 154 Wm. D. Hawes
- 164 Parkinson Oates, *M.D.*, *surg.*

EAST SIDE,

- 23 Edwin Heale
- 29 Maj.-Gen. T. Charlton Smith
- 47 H. W. Pain, *surg.*
- 83 W. C. Meates, *surg.*
- 85 Miss Cobbe
- 99 Mrs. Schultes
- 123 Geo. F. Lark
- 125 Jas. Dummelow
- 127 Samuel Sheppard
- 141 George Martin
- 147 H. Smith

Cambridge-terrace (6),

Hyde-park, W.

- 3 James Mills
- 4 James Matts
- 9 Chas. Mallam
- 17 Rev. G. F. Prescott
- 18 Thomas C. Kirby, *M.D.*

- 32 Rev. Francis R. Sadleir, *D.D.*
 36 Geo. Alex. Hancock Holt
 39 J. A. Radcliffe
 43 Mrs. Skinner
 44 Mrs. Natt
 47 Chas. Wm. Earle
 48 Mrs. Cato
 59 Miss Collins
 64 Fred. H. Turner
 66 Francis Bayley
 67 Rev. H. E. Fryer
 70 Fred. H. Edwards
 71 C. Sackville Bala
 72 Rev. Robt. B. Plumptre
 78 Horace Fellowes
 79 Wm. Francis Shaw
 81 Charles Oddie
 82 D. B. Major

Cambridge-terrace (4),

Regent's-park, N.W.

- 1 Edward Kent Karlake, *Q.C.*
 2 Wm. Baker, *sol.*
 3 Auguste Gagniere
 4 Robert Henry Graham F. Pigott
 5 Christopher Proctor, *sol.*
 6 George Joseph Tanton
 7 James Patry
 8 Wm. Richard Bingley, *bar.*
 9 Walter Battershell Gill, *M.D., surg.*
 10 Mrs. Thacker

Campden-grove (5),

Kensington, W.

- 1 Charles Kent, *bar.*
 3 H. Brown
 8 Rev. H. Aston Walker
 11 Miss Moore
 12 Mrs. Reynell
 13 Mrs. Clinton
 Rev. Thos. Murray Gorman,
M.A.
 15 Thos. Davis
 17 Rev. George Avriel
 18 Miss Ashley
 19 Saml. Hillas
 21 Joseph Malin
 22 Edwd. Johnstone Seaton
 23 Mrs. W. Pettit
 24 Mrs. George Foster Fitzgerald
 26 Miss Damant

Campden-hill (5),

(PRIVATE ROAD)

Kensington, W.

- 1 Duke of Rutland, *K.G., Bute-house*
 2 John Fowler, *Thornwood-lodge*
 3 Earl of Airlie, *Airlie-lodge*
 4* Duke of Argyll, *Argyll-lodge*
 6 A. J. Lewis, *Moray-lodge*

Campden-hill (5),

Hornton-street, Kensington, W.

- (John F. Kennell, *Hornton-cot.*)
 (Mrs. Charretie, *Hornton-cottage*)
 (Wm. Bird, *Hornton-villa*)
 (Mrs. Campbell, *Niddry-lodge*)
 (J. Francis Campbell, *of Islay*)
 (W. Bagster, *Dorset-villa*)
 (Jeremiah Little, *Wilton-villa*)
 (Thos. Faed, *R.A., Sussex-villa*)
 (Rev. D. F. Morgan, *Hornton-lodge*)
 (Alex. Fraser, *Elm lodge*)

South-villas.

- 1 Rudolf Lehmann
 2 Robert Wake
 3 Wm. Ifold, *South-lodge*
 (Wm. Theed, *sculp., Campden-lodge*)

Campden-house-road (5),

Campden-hill, Kensington, W.

- 1 Wm. Hutchin Callcott
 3 Miss Dashwood
 4 Mrs. Brightman
 6 Geo. Hughes, *arch. & surv.*
 7 Rev. Edmund Salisbury Ffoulkes
 Arthur Lancaster
 (Mrs. Robinson, *Downshire-villa*)
 10 Francis H. Westmacott
 11 Thos. Key, *bar.*
 12 Mrs. Perch
 13 Mrs. Rance
 14 Alf. Rankley, *art.*
 15 Mrs. W. H. Desbarres
 16 Major-Gen. Wm. Hamilton
 Elliot, *R.A.*
 17 Mrs. Nussey, *Chalfont-lodge*
 18 Mrs. Stephen Bird
 (Alfred Wigan, *Little Campden-house*)

Carey street (8),*Lincoln's-inn, W.C.*

- 26 E. Doyle and T. Edwards, jun.,
sols.
36 Edwd. G. Saunders and Jas.
Edwd. Hawksford, *sols.*
61 *Union Bank Chambers*
S. Miles Benson, *sol.*
James B. Benson
Geo. Daw, *bar.*
Daniel Jones, *bar.*
John Kendall, *sol.*
L. Yate Lee, *bar.*
W. Ley, *sol.*
W. E., F. W., and W. H. Oliver,
sols.
Chas. Royle, *bar.*
R. S. Scholfield, *bar.*
T. Snow, *bar.*
Alan Stewart, *bar.*
Jas. Stirling, *bar.*
C. J. Tahourdin, *bar.*
John Turner, *sol.*
Theodore Waterhouse and Wm.
Howard Winterbotham, *sols.*
G. Dillon Webb, *sol.*

Carlisle-place (11),*Victoria-street, Westminster, S.W.*

- 1 Miss Bellew
Alfred Bonham-Carter
Paul Graham
Mrs. Massey
Edward Norman
Edward Sutton
2 Capt. Hon. Henry Carr-Glyn,
R.N.
Capt. G. F. Cheape
Hector Maclean Hay
Mrs. Tilghman Huskisson
Fred. Augustus Legg
Capt. H.S.H. PRINCE LEININ-
GEN, *G.C.B., R.N.*
Col. C. T. Du Plat, *R.A.*
3 Robert M. Newton, *bar.*
W. Pawson
John Keith Rennie
Arthur Ridsdale
J. H. Stephenson
W. R. M. Wynne

Carlton-gardens (7),*Pall-mall, S.W.*

- 1* Marquis of Ripon, *K.G.*
Earl de Grey

- 2 Lord Overstone
Lieut.-Col. (*M.P.*) and Hon.
Mrs. Loyd Lindsay
3 Major-Gen. Rt. Hon. G. Cecil
Weld (*M.P.*) and Hon. Mrs.
Forester
4 A. J. Balfour
5 Col. F. Vernon-Harcourt and
Lady Catherine Vernon-Har-
court
6 James Whatman, *M.P.*
7 Rt. Hon. Chichester S. Fortescue,
M.P., and Frances Countess
Waldegrave

Carlton-hill (2),*St. John's-wood, N.W.*

- 2 H. C. Chisman
4 Thos. Stoward
6 Alfred Wright
8 Mrs. Marchant
10 Fred. Davis
12 George Francis
14 J. Lewenz
16 Wm. Mitchell
Miss Mitchell
18 Ferdinand Davis Brune
20 Richard Hunting
22 C. F. Esse
24 James Martin Menzies
26 Mrs. Treilhard
28 Sydney H. Walker
30 Dr. Henry Madden
32 Hugo Greenwell, *sol.*
34 Mrs. Davies
36 Benn Davis
38 Mrs. Seeley
40 James Thorne
42 Robert Spring Garden
50 Mrs. Wardlaw
52 Henry A. Mette
54 Thos. Harris
56 Mrs. Standen
58 Miss Anne Careless
60 Mrs. Marsh
62 Mrs. Foster, *Cavendish-villa*
64 Mrs. Blizard
Mrs. Briggs
66 Mrs. Turner
68 Stephen Hutley
70 Mdme. Montelli
72 Joseph Nicholas Garrod
74 Edmund Rushworth
76 John S. Haarblecher
78 Chas. L. Hutchings

- 80 Josiah Messer
 82 Miss Visick
 84 John Dangerfield
 86 James Henry Goetze
 83 Robert Batty
 81 Evan Lloyd
 79 Joseph Prosser Hill, *sol.*
 75 Joseph James Pelling
 71 Andrew Ross
 69 Mrs. Metzler
 67 Mrs. Keyl
 65 Robert Balfour
 63 H. T. Ince
 61 George Arthur Fripp
 59 Thomas Temple
 55 Edward Nunn
 53 Auguste Mariot de Beauvoisin
 51 William Rogers
 49 Mrs. Trelawny
 47 Robert Gardner, *Lune-cottage*
 43 Fred. Wright
 39 Miss West
 37 Thomas Henry Alderton, *sol.*
 35 E. Woltmann
 33 Mrs. Bunnett
 31 Robert Temple
 29 Frederick Hardwick Johnson
 27 James Edmund F. Harting
 25 E. C. Campbell
 23 Fred. W. Hunt
 21 Mrs. Overbury
 19 Wm. Parkins
 17 Michael Francis K. Seymour
 15 Rev. Octavius Freire Owen,
M.A., F.S.A.
 13 Delamere Jas. Banks
 11 Misses Barrow
 7 Charles Grove
 5 Mrs. Fothergill
 3 Mrs. Herbert
 1 Mrs. Hobson

Carlton-house-terrace (7),

St. James's-park, S.W.

- 1 Geo. Tomline, *M.P.*
 2 Selina, Viscountess Milton
 3 Baroness De Clifford
 Hon. E. S. Russell
 4 Viscount de Vesci
 5 Earl of Caledon
 Countess of Caledon
 Lady Jane Alexander
 Hon. Walter Alexander
 6* Duke of Leinster
 Lord Kildare

- 7 John Hardy, *M.P.*
 Reginald Hardy
 8* Lord Otho Fitz-Gerald, *M.P.*
 Hon. Henry C. Denison
 9 Count Bernstorff, *German Ambassador*
 M. Hugo De Krause, *Councillor and 1st sec.*
 Baron De Schmidthals, *sec.*
 Major Von Schroetter, *military attaché*
 M. W. Adolphus Schmettau,
aulic councillor
 Wilhelm Boehm, *Chancellor of Embassy*
 10 Sir Matthew White Ridley, *Bt.*
 Matthew White Ridley, *M.P.*
 11 Rt. Hon. W. E. Gladstone,
M.P.
 W. H. Gladstone, *M.P.*
 Misses Gladstone
 12 Hon. George G. Glyn, *M.P.*
 13* Earl Grey, *K.G.*
 14 Earl of Lonsdale
 16 Alfred Morrison
 17 Russell Sturgis
 19 John Towlerton Leather
 20 Lieut.-Col. Hon. Henry Byng
 21 Lord Frederick C. Cavendish,
M.P.
 22 Winthrop Mackworth Praed
 24 Countess Dowager of Dunmore

Carlton-road (2),

Maida-vale, N.W.

- 1 Henry Bevington
 3 Joseph Churchill
 5 Mrs. Southwood
 7 John Gurney
 11 Mrs. Morrish
 13 Frederick Wells Strugnell
 17 Richard T. Davies
 19 H. T. Bowen
 21 Vice - Admiral Sir Henry
 Mangles Denham
 23 Wm. James Ford
 25 Frederick Thomas Burton
 27 Mrs. Balleras
 29 Mrs. Heuland
 31 Thomas Holt
 36 Wm. Champaign Hall, *sol.*
 34 Lewis A. Franklin
 32 Mrs. Nowell

- 28 Francis R. Moore
- Rev. Fred. Hall
- 26 David Oliver
- 22 Mrs. Brettingham
- 24 John C. Jeaffreson
- 18 Fred. C. Holiday
- 16 B. J. Jones
- 12 Dr. Frederick S. Muller
- 10 Carlos Butler Cony
- 6 James Hawes Elverson
- 2 Isidore Leveaux

Caroline-place (8),*Foundling-hospital, W.C.*

- 1 Chas. and C. A. Holt, *sols.*
- 3 James Killby
- 4 Wm. Thomas, *sol.*
- 5 Mrs. Parkin
- 6 T. Gregory Foster, *bar.*
- 7 Joseph Woodcock, *sol.*
- 8 Wm. Godfrey
- 9 Miss Louisa M'Laughlin
- Miss Emma Pearson

Carter-lane (8),*Doctors' Commons, E.C.*

- 57 Wm. Brame Abbott, *proct.*
- S. W. Johnson and H. C.
- Coote, *procts. and sols.*
- 53 John Wills, *proct. and sol.*
- 51 Edward Crammond, *sol.*
- 47 John Goldsmith, *proct.*
- 45 Alfred Heales, *F.S.A., proct.*
- 39 Fred. Capes and H. Chadwick,
- procts. and sols.*
- 33 Adam Burn, *sol.*
- Geo. Roddam Burn, *sol.*
- C. Pelly Lochner, *proct., no-*
- tary, and sol.*
- 25 John Chapple, *sol.*
- Francis Farrar, *sol.*
- 23 H. Samler, *sol.*
- 24 F. S. Clarkson and J. H. C.
- Greenwell, *procts. and nots.*
- Hugo Greenwell, *sol.*

Cathcart-road (9),*West Brompton, S.W.*

- 2 Mrs. Paulet
- 6 Alfred Chas. King, *F.S.A.*
- 8 Rev. Arthur C. Whalley
- 12 Henry Vernon
- 14 Frederick George Christophers
- 16 Mrs. Spears

- 18 R. Henry Jacks
- 20 Dr. Daniell
- 22 Lieut.-Gen. Sir Robert Wesley,
- K.C.B.*
- 24 Mrs. Coombe
- 26 Miss Brown
- 28 Misses Ratcliffe
- 30 Mrs. Delacrouée
- 32 Mrs. Batten
- 34 Francis Parker
- 36 Mrs. Payne
- 38 Thos. Verity, *arch.*
- 40 Staverton Mathews
- 44 Rev. G. Whitelaw
- 46 Edward Pritchard
- 48 D. Davis
- 50 Somerset R. French
- Charles R. French
- 52 James Wood Sully
- 54 Mrs. Stevens

- 3 Sidney S. Bannister]
- 5 Mrs. Laing
- 7 Miss Davis
- 9 George Chapman
- Chas. Chapman
- 11 Mrs. Bedford
- 13 Capt. Evelyn Philip Meadows
- 15 Mrs. Briscoe
- 17 Miss E. Wilkinson
- 19 Laurent Ludovico Ortalli
- 21 Mrs. Benjamin Peile
- 25 Mrs. Temple
- 27 Henry Newson
- 29 N. Nathan
- 33 Henry Faulkner
- 35 J. H. Fyfe
- 37 Mrs. Helfrich
- 39 Jas. Wright Hayward Morrell
- 41 Mrs. Mayow Short
- 43 Francis Wm. Rowsell
- 51 Mrs. Bruce
- 47 Mrs. Perry
- 53 Chas. Gregory
- 55 Capt. John R. Paye
- 57 George Bolton
- 59 Hugh S. Paterson, *M.D.*

Cavendish-place (7),*Cavendish-square, W.**SOUTH SIDE.*

- 1 Hugh Anderson
- 3 Josh. Thos. Clover, *surg.*
- 5 Chas. Vasey, *dent.*
- 7 W. Watkiss Lloyd
- W. H. Skynner, *sol.*

- 9 Christopher Heath, *surg.*
- 11 Signor Vaschetti
- 15 Sidney Ringer, *M.D.*
- 17 Hen. T. K. Kempton, *F.L.S.*
Geo. J. Williams, *F.S.A., dent.*
- 19 Edwd. Johnson, *M.D.*

NORTH SIDE.

- 2 John Rutherford
- 4 Henry Oldham, *M.D.*
- 6 J. Eric Erichsen, *surg.*
- 8 Walter Rickards, *M.D.*
- 10 John R. Mummery, *surg. dent.*
- 12 Charles Jellicoe
- 14 George Edmund Street, *R.A.*

Cavendish-road (3),

Circus-road, St. John's-wood, N.W.

EAST SIDE.

- 4 Fred. Sang
- 6 George Horne
- 8 Mrs. Eveleigh
(Charles C. Downes, *Kildare-house*)
- 12 John Elin
- 14 Benjamin Percy Dawson
- 16 Mrs. Sarah Jane Haynes
- 20 Mrs. Young
- 22 Alessandro Pezze
- 24 Charles Maclean
- 26 Mrs. Callis, *Cavendish-villa*
Miss Smith

WEST SIDE.

- 1 John Robson
- 3 Albert Levy
(Miss Johnson, *Cavendish-house*)
- 7 Miss Farquhar
- 9 John Wm. Allen
- 11 Wm. Elyard Walmisley
- 13 Misses Rosa and Clara Baughan,
Clydesdale-lodge
- 15 Lawrence J. Baptiste Dolan
Lawrence Dolan, sen.
- 17 Capt. Jas. Sutton
- 19 Capt. Fredk. H. Smith, *R.N.*

Cavendish-road, West (3),

St. John's-wood, N.W.

- 21 Rich. M. Reece, *sol.*
- 23 Geo. Hen. Fisher, *sol.*
- 25 Mrs. Oakley
- 29 Henry Yeames

Cavendish-square (7).

W.

- 1 Sir Saml. Scott, *Bart.*, and Co.,
bankers
W. Packe
Mrs. Henry Packe
- 2 S. Leo Schuster and Lady Isa-
bella Schuster
- 3 C. R. M. Talbot, *M.P., F.R.S.*
- 4 Earl of Fife
Viscount Macduff
- 5 John Hen. Phillips, *dent.*
William Grapel
- 6* Lord Kesteven
Robert Henry Hobart and Hon.
Mrs. R. Hobart
Hon. J. H. Trollope
- 7 Viscount Kirkaldie
- 8 O. de Beauvoir Priaulx
- 9 Earl of Gainsborough
- 11 C. R. and Hon. Mrs. Scott-
Murray
- 12 William Townley Mitford,
M.P. and Hon. Mrs. Mitford
- 13 Dr. Monro
- 14 Chas. Hambro, *M.P.*
- 15 Lady Kenyon
Hon. Misses Kenyon
Hon. George T. Kenyon
Hon. Edward F. Kenyon
- 16 Dr. Andrew Clark, *M.D.*
- 17 H. Rendell Wotton, *surg.*
- 18 George Burrows, *M.D.*
- 19 Duke of Portland
- 20 Dow. Viscountess Barrington
Hon. Eric Barrington
Hon. William Barrington
Alfred Sartoris and Hon. Mrs.
Sartoris
- 21 Philip Charles Hardwick, *arch.*
- 22b John Levien
- 22a William Joseph Allen
- 22 Dr. Edward Charles Chepmell
- 23 Forbes Winslow, *M.D., D.C.L.*
Lyttleton S. Winslow, *M.B.*
- 24 Francis Harris, *M.D.*
- 25 Dr. Radcliffe, *M.D.*
- 26 Henry G. Tanner, *art.*
- 27 John Wm. Birch
- 28 & 29 Marshall Thompson's
Hotel, John Everett
- 30 John W. Ogle, *M.D.*
- 31 Thomas John Ashton, *surg.*
- 32 Richard Quain, *surg., F.R.S.*
Dow. Viscountess Middleton
- 33 Capt. W. Chickall Jay

- 34 Lieut.-Col. Peyton
 36 Robert Nicholas Fowler, *M.P.*
 37 John Tomes, *F.R.S., surg.-dent.*
 Charles S. Tomes, *surg. dent.*

Cavendish-street, New (7),*Portland-place, W.*

- 12 Mrs. Propert
 J. Lumsden Propert, *surg.*
 18 Mrs. A. M. Curtis
 20 Alfred Waterhouse, *arch.*
 Theodore Waterhouse
 28 C. Higgins, *surg.*
 Alfred Ashby, *surg.*
 30 Maurice C. Rogers, *surg.-dent.*
 32 Dr. Hollis

- 9 Leon Bellaguet
 17 Rev. Francis Palmer
 21 A. F. Williams

Cavendish-street, Old (7),*Oxford-street, W,*

- 8 Chas. H. Carter, *M.D.*
 13 Wm. D. Michell, *surg.*
 15 B. M. De Reichel, *oculist*
 16a F. R. Heycock, *surg.*
 20 R. G. Marsden, *sol.*
 22 *National Bank*, H. H. Bloxham,
manager

Chancery-lane (8).*W.C.***RIGHT FROM FLEET-STREET.**

- 4 *Common Pleas Office*
 5 Adolphe Moreau, *French advocate*
 Wm. Woods Temple, *sol.*
 H. J. Castle, *surv.*
 John A. Temple, *sol.*
 10 *Master of the Rolls' Chambers*
 12 Alfd. Kingston

ROLLS-YARD.*Rolls-house.*

Public Record Office
Secretary's Office
Petty Bag & Cursitors' Office
Examiner's Office

- 18 *Office of the Associate of the Court of Exchequer*
Office of the Associate of the Court of Common Pleas
 19 *Office of the Associates of the Queen's Bench*
 23 R. Taylor Jarvis, *sol.*
 24 W. R. Ellis, *bar.*
 Joseph John Rae, *sol.*
 25 Edw. F. Burton, Fred. W. Yeates, and Robt. Hart, *sols.*
 Hen. Norris, *sol.*
 26 T. S. Abraham, *bar.*
 John Edwards, *bar.*
 J. W. De L. Giffard, *bar.*
 Arthur Sterry, *bar.*
 C. M. Tyndall, *bar.*
 T. Kennedy and Edward A. Hughes, *sols.*
 Chas. Leeming, *bar.*
 Charles Thomas Luck
 Edwd. Winslow, jun., *bar.*
 36 W. H. Counsell, *short-hand writer*
 G. B. and Thomas Snell, *short-hand writers*
 37 Wm. Dyson, *sol.*
 J. C. Wood, *bar.*
 38 E. S. Counsell, *short-hand writer*
 Joseph F. Swann and John Thomas Tweed, *sols.*
 40 C. S. Bagot, *bar.*
 Henry Thos. Banning, *sol.*
 Edmund James Daniell and A. T. Bevan, *sols.*
 F. A. Burgett, *bar.*
 F. Eiloart, *surv.*
 Wm. Ford, *sol.*
 Edward C. Grey, *bar.*
 W. R. Harris, *sol.*
 F. C. Hawkins, *sol.*
 Edwd. Jennings, *sol.*
 Thos. Smith Jennings, *sol.*
 W. P. Jolliffe, *bar.*
 Thomas Alley Jones, *sol.*
 C. T. Mitchell, *bar.*
 George W. Mounsey-Heysham, *bar.*
 Allan Wm. O'Neill, *bar.*
 Henry Leigh Pemberton, *sol.*
 W. B. Paterson, H. Snow, and C. Burney
 H. Peto, *bar.*
 Walter George Frank Phillimore, *bar.*
 J. B. Smedley, *sol.*

- Fredk. Stallard, *bar.*
 W. F. Stokes, *sol.*
 Fredk. Symes Teesdale, *reg. in chanc.*
 A. D. Tyssen, *bar.*
 43 Robt. Cunliffe & Henry Arthur Beaumont, *sols.*
 44 J. T. Anderson, *bar.*
 W. J. Foster, *sol.*
 Marshall Hall, *bar.*
 Wm. Haughton, *bar.*
 Henry Peat, *bar.*
 Edmd. Russell Roberts, *bar.*
 F. Watson
 46 A. Perry Bower and H. Morten Cotton, *sols.*
 47 John George Hopwood and S. W. Hopwood, *sols.*
 49 W. C. Fooks, *Q.C.*
 W. Fooks, *bar.*
Metropolitan and Provincial Law Association, Philip Rickman, sol., sec.
 50 J. Hurst, W. A. Corfield, and J. Hurst, jun., *short-hand writers*
 John Hodges and John Hodges, jun., *short-hand writers*
 J. L. Litton, *bar.*
 E. C. Willis, *bar.*
 51 Jesse Nickinson, Henry Edwd. Prall, and Jesse Davis Nickinson, *sols.*
 52 Thos. Wallace Golding, *sol.*
 Christopher James, *bar.*
 G. E. Wright, *bar.*
 53 Southampton Chambers
 Charles Bennett
 Isaac Newton Bennett
 Rd. Blanshard, *bar.*
 Wm. Clark, *civ. eng.*
 H. J. Hunter, *bar.*
 J. F. Smith, *sol.*
 54 H. Arnold, *sol.*
 George E. Cottrell, *bar.*
 G. Hentsch
 Geo. Lea, *bar.*
 Howard W. J. Vaughan, *sol.*
 55 Jas. Johnston and Frederick Jackson, *sols.*
 56 Alex. Daune, *eq. dftsm.*
 W. B. Gamlen, *bar.*
 Chas. Marett, *bar.*
 Henry Smith, *eq. dftsm.*
 W. Hull Terrell, *eq. draftsm.*
 W. H. Torriano, *eq. draftsm.*
 A. D. White, *M.D.*
 57 P. J. King, *regist. in Chancery*
 Charles Carrington
 58 Queen's Remembrancer's Office.
(See ADDENDA.)
 59 Edward Larpent Agar, *sol.*
 John Boodle, *sol.*
 W. A. Greator, *sol.*
 Thos. Henry Neal, *sol.*
 H. G. Steel, *sol.*
 60 Alex. Haldane, *bar.*
 61 Arch. J. Stephens, *Q.C., F.R.S., LL.D., Recorder of Winchester*
 James Christie Traill, *bar.*
 Wm. F. Traill, *bar.*
 62 W. Berry, *sol.*
 Wm. Brookes, *civ. eng.*
 63 F. N. Cates, *bar.*
 Chas. H. Rhodes and A. C. Rhodes, *sols.*
 64 John Scott, *sol.*
 J. H. Wrentmore, *sol.*
 65 John Elliott Fox, *sol.*
 66 Arthur Leslie Newton, *sol.*
 J. S. Elliott, *sol.*
 Tansley Witt
 68 Law Reversnry. Interest Soc.,
 J. Hill Williams, *actuary;*
 Chas. B. Clabon, *sec.*
 L. B. Seeley, *eq. dftsm.*
 B. Leigh Smith, *bar.*
 John Thornely, *bar.*
 John Tucker, *sol.*
 69 Geo. Jas. Kain, Arthur W. Bullen, and Arthur Eldridge, *accts.*
 A. Morland Soulby, *actt.*

Chancery-lane (8).

RIGHT FROM HOLBORN.

- 73 Accountant General's Office
 Inrolment Office and Lodge
 Record and Writ Clerks' and
 Report Office
 Registrars' Office

(See ADDENDA.)

- 77 Geo. H. Birch, *arch.*
 Walter Belemore, *sol.*
 W. D. Boger, *bar.*
 T. H. Bolton, *sol.*
 H. Wilmot Buxton, *conv.*
 B. A. Cochrane, *eq. dftsm.*
 Geo. Cochrane, *bar.*
 George. L. Cochrane, *bar.*

C. N. Dalton
 J. H. Eastwood
 G. O. Edwards, *bar.*
 Thos. L'Estrange Ewen, *bar.*
 Ernest Flint, *arch.*
 Wm. Griffith, *bar.*
 G. Astell Hall, *sol.*
 Richard Hall
 Thos. Humber, *bar.*
 W. F. Lawrence
 T. E. Lloyd, *bar.*
 Hon. Wm. M. Jervis, *bar.*
 T. E. W. Knight and T. R. Wright, *short-hand writers*
 A. F. Vincent, *bar.*
 Edward Walker, *bar.*
 W. H. Weldon, *bar.*
 88 H. Liebshtein, *eq. dftsm.*
 William Steere, *bar.*
 89 *Rolls-chambers*
 Edward Griffith Brewer and Peter Jensen, *civ. engs.*
 Wm. Angell
 Jas. Drover Barnett and Alex. Buckler, *short-hand writers*
 H. A. Beachcroft, *bar.*
 J. Butler, *bar.*
 T. T. Calvert, *sol.*
 T. H. Carson, *bar.*
 George Cheesman, *sol.*
 A. St. John Clerke, *bar.*
 Wm. and Chas. Cock, *short-hand writers*
 H. M. Daniel, *sol.*
 Theodore Dubois, *bar.*
 D. W. Freshfield, *bar.*
 Francis Gould, *bar.*
 B. Guest, *bar.*
 H. H. Harter, *bar.*
 J. M. Hayman, *bar.*
 Arthur J. Head, *sol.*
 F. A. Hyett
 A. W. Langdon, *M.A., bar.*
 Geo. Lovell, *bar.*
 Frederick G. Luke, *bar., L.L.B.*
 Edmund Story Maskelyne, *bar.*
 C. E. Moore, *bar.*
 Lewis Morris, *bar.*
 Henry Pace, *L.L.B.*
 J. C. and E. C. Powell
 W. F. Rae, *bar.*
 Morley Rodwell, *sol.*
 R. H. Sandys, *bar.*
 F. C. Scargill, *sol.*
 Chas. Albert Sheppard, *bar.*
 Chas. Stevens and M. B. King, *sol.*

E. A. Stuart, *bar.*
 John Alfred Tompson, *bar.*
 A. O. Underwood, *sol.*
 W. W. Watson, *bar.*
 E. B. Watts and W. A. Watts, *archs.*
 E. H. R. Wiggin, *bar.*
 St. Swithin Williams, *sol.*
 Dr. Edward Zimmermann
 92 H. N. Mozley, *bar.*
 Henry Weatherall and James Green, *survs.*
 95 *Union Bank of London*, Robert F. Ingpen, *manager*
 103 *Incorporated Law Society*
 114 *Law Fire Insurance*, Geo. Wm. Bell, *sec.*
 115 W. W. Wynne, *sol.*
 T. P. Henderson, *sol.*
 120 *Albion Life Assur. Soc.*, Jas. T. Northcott, *sec.*
 Alpheus C. Morton, *arch.*
 123 A. T. Elwes, *art.*
 Frank Hersee, *short-hand writer*
 Henry Hersee, *surv.*
 John Jellicoe, *art.*
 L. Russell, *sol.*
 Chas. Wright, *sol.*
 124 *London Joint Stock Bank*
 R. L. Sutton, *man.*
 126 *Law Union Fire and Life Office*, F. McGedy, *sec.*

Chandos-street (7),

Cavendish-square, W.

2 Fran. B. Courtenay, *surg.*
 3 Rev. Benj. Webb, *M.A.*
 4 Mrs. Caldwell
 5 Miss Warren
 6 Miss Newton
 (Duke of Buckingham
 Ladies Grenville, *Chandos-house*)
 7a H. Clare Vyner
 7 John Greenwood, *sol.*
 8 John Scott, *M.D.*
 9 Thomas Brace, *sol.*
 10 Wm. Cunningham, *surg.*

Chapel-place.

(See Duke-st. Westminster.)

Chapel-street (7),*Belgrave-square, S.W.*

- 10 Mrs. Whiting
- 14 J. B. Haig, *surg.*
- 15 Miss Trotter
- 16 Mrs. Singleton
- 17 Wm. Spencer Ollivant
- 20 Lady Tierney
- 21 Dowager Lady Abercromby
- 22 H. A. Bathurst
- 23 James Labouchere
- 24 Capt. Tudor Ashton
- 25 Joshua Plaskitt, *surg.*
- 26 John Deedes, *bar.*
- 27 C. R. Pemberton
- 28 Dr. Thomas Jones
- 31 Major G. Graham
- 32 Hugh C. Trevanion and Lady Frances
- 34 Col. George McCall
- 35 Rev. Edward Thurlow
- 39 Lord Ellenborough

Chapel-street (7),*Park-lane, W.*

- 2 Capt. Lionel S. W., *M.P.*, and Hon. Mrs. Dawson Damer
- 3 F. Nathaniel Micklethwait
- 4 Vice-Admiral R. H. Stopford
- 5 Brice H. Pearse
Edward Walter Hamilton
- 7 Mrs. Legard
James Digby Legard
Lieut. Allayne B. Legard
- 8 Mrs. Newton
- 9 Mrs. Macdonald
- 11 Mrs. Dalton
- 12 Mrs. Squire
- 14 Lord Clinton
Lady Harriet S. Forbes
- 15 Mrs. Balfour-Stewart
- 18 Lord Wrottesley
- 20 Lady Susan Vane Tempest
- 21 Mrs. Henry Wells
- 22 Miss Bazalgette
- 23 Mrs. Arch. Wyndham Bishop
- 24 Kenneth R. Murchison
- 25 John D. F. Grace
- 26 Lady Limond
Miss Limond
- 27 Alexander G. and Lady Georgina Fullarton

- 28 Hon. Miss Windsor-Clive
Hon. Miss Victoria Windsor-Clive
- 31 Fleetwood G. D. A. Wilson
Edwin Peel

Chapel-st., West (7),*May-fair, W.*

- 1 Charles Ward
- 2 Reginald J. S. Macdonald
- 3 H. G. Calcraft
W. R. Kennedy
W. H. Mason
G. R. Thompson
- 4 Hervey Pechell
Edward Stanley Roscoe, *bar.*
- 8 Northmore Lawrence, *bar.*
Robert Beadon
Hussey Arbuthnot

Charing-cross (8).*S.W.*(Duke of Northumberland, *Northumberland-house*)

- 5 W. J. Mayhew, *arch.*
E. B. Meriton, *sol.*
A. Moseley, *arch.*
- 9 & 10 National Bank, (*Charing-cross Branch*), John Clark *manager*
- 32 Queensland Government Office,
R. Daintree, *agent-gen.*; Jas. Wheeler, *sec.*
- 39 Discharged Prisoners' Aid Society, Major P. L. Tillbrook, *sec.*
- 40 Royal Cambridge Asylum for Soldiers' Widows, Col. J. A. Stewart, *sec.*
- 43 Cocks, Biddulph, and Co., *bankers*
Michael Biddulph, *M.P.*
Thos. Somers Cocks
Reginald T. Cocks
- 44 Army and Navy Pensioners' Employment Society, Capt. J. H. Anderson, *sec.*
Woodhead and Co., *navy agents*
H. J. P. Woodhead, *navy agent*
W. T. Western
- 49 Messrs. Drummond, *bankers*
Robert Drummond
Thos. Andrew Rush

JANUARY, 1873.

- 56 *Liverpool and London, and
Globe Insurance Co., A.
Hendriks, sec.*
- 57 *Phoenix Fire Office, Geo. W.
Lovell, sec.
Pelican Life Office, Robert
Tucker, sec.*
- 60 *Sun Fire and Life Office, Thos.
Wm. Strafford*
- 66 *Union Bank of London (Char-
ing-cross branch), Thos.
Druitt, manager.*

Charles-street (7),

Berkeley-square, W.

- 2 George Ridley
Henry Fleming
- 6 Thomas Bond
Major Arthur H. Cass
Col. J. Walpole D'Oyly
Col. G. J. Wigram
C. Buxton Musgrave
Hon. Edwin Berkeley Portman
Major F. A. Trevor
Arthur J. Wigram
- 7 Viscount Entfield, *M.P.*
- 8 Col. Forde, *M.P.*
- 9 Mrs. Lumley
- 10 Lady Charlotte Sturt
- 11 Lord Huntingfield
- 12 Chas. Towneley
Lord Norreys
Lord and Lady Alex. Gordon
Lennox
- 13 Lord Abercromby
- 14 John Allnutt
- 15 Hon. Chas. Spencer Hanbury
Kincaid Lennox
- 16 Earl Craven
- 17 Col. F. Mountjoy Martyn
- 18 Col. H. P. Hepburn, *C.B.*
Mrs. Brigstocke
- 19 Mrs. Geo. St. John Mildmay
Capt. H. A. St. John Mildmay
- 20 C. Prideaux Brune
Beatrice Lady Molesworth
- 21 Maj.-Gen. Sir Henry Creswicke
Rawlinson, *K.C.B.*
- 23 Misses Fane
- 24 Hon. Mrs. Spalding
Augustus Fred. M. Spalding
Miss Spalding
- 25 Lady Moore
- 27 Fredk. Swindell
- 28 H. J. Garcia
- 29 Miss Rowley

- 30 Solomon Cole, *art.*
Major H. Nicholls
- 31 Sir Edwd. Marwood Elton, *Bt.*
- 32 Miss Blachford
- 33 Marquis of Anglesey
Sir Reginald Graham, *Bart.*
- 34 Col. Kingscote, *M.P.*
- 35 Edward P. Wade-Browne
- 36 Lady Elizabeth Cornwallis
- 37 E. C. Baring
- 38 Rev. C. E. Ruck Keene
- 39 Countess of Camperdown
Earl of Camperdown
Hon. George Duncan
- 40* Earl of Bessborough
- 41 Lieut-Col. Packe
Hussey Packe
- 42 Dow. Lady Gooch
Sir Francis Gooch, *Bart.*
- 43 Captain Hon. W. S. Hylton
Jolliffe
- 44 Lt.-Col. Hon. H. W. Campbell
- 45 Reginald H. and Lady Dorothy
Nevill
- 46 Major-Gen. Hon. R. Curzon
- 47 Robert Hook
Lady Cooke
- 49 Mrs. Fane
H. J. Fane
Commander Fane
- 50 T. Alex. Mitchell, *M.P.*
- 51 W. J. Rideout
- 52 Mrs. Georges

Charles-street (7),

Grosvenor-square, W.

- 2 Ewins Bennett, *bar.*
Edward Morris
- 6 Edward Lee Warner
- 9 M. Carlo Pellegrini
Capt. E. J. Howley
- 14, 15, 16, *Cobourg Hotel, Augusto
Scorrier*

Charles-street (10),

Lowndes-square, S.W.

- 1 Henry Brown
- 2 Frederick Eden
- 3 Augustus L. Chetwode
- 4 Capt. Charles Mulville
- 5 Theophilus Burnand
- 6 Mrs. Ferguson
- 7 Henry Chamberlayne
S. B. H. Chamberlayne, *bar.*
- 8 Lady Ellen Browne

Charles-street (7),*St. James's-square, S.W.*

- 1 James W. Weldon
- 4 Alexander Innes
- 5 Sir Charles Lanyon
F. Whitbourn
- 7 Capt. Thos. Boyce
Capt. Jervis
- 8 F. D. Tothill, *surg.*
- 9 Col. Burgoyne
A. Kirkman Loyd
Sir Edmund H. K. Lacon,
Bart., M.P.
- 10 A. Lawrie, *army agt.*
C. Octavius S. Morgan, *M.P.*
- 11 *Junior United Service Club,*
J. W. Hoare, *manager*
- 13 Fred. B. Bowden, *surg. dent.*
- 17 *Commercial Union Assurance*
Co. (West-end Branch), Geo.
A. Addison, *manager*
- 18 Geo. Francis White, *surg.*
- 19 to 24 *United Hotel Company,*
M. T. Hood, *manager*
- 25 Sir Charles R. McGrigor, *Bart.,*
and Co. *army agents*
- 26 R. P. Carington
John Graham and Octavius
March, *sols.*
Capt. John Hamilton
Lovell Keays, *sol.*
Henry Medlock *Ph.D., F.G.S.*
W. M. M. Whitehouse, *sol.*
Henry Wilson
Henry Fox Wilson
- 27 William H. Trafford
- 28 Eardley Wilmot B. Holt, *sol.*
J. A. Day, *bar.*
Francis Wigg
C. L. Davy
- 29 William Oakley
- 30 Marquis of Waterford

Charlotte-street (8),*Bedford-square, W.C.*

- 2 Charles Clapham
- 3 Chas. Langley
- 5 Rev. Wm. Deey
- 7 Mrs. Jortin
- 8 Thos. Bellamy, *arch.*
- 13 R. W. Jenkins, *surg.*
- 14 Lewis Marcus
- 16 H. Koekkoek, *jun., art.*
- 18 Hen. Faulkner, *surg. dent.*

- 19 Henry Burton, *arch.*
- 20 Miss Kensit
- 24 Wm. Pearson
- 25 Wm. Groves, *sculp.*
- 26 John Gould, *F.R.S.*
Franklin Gould, *M.D.*

Charlwood-street (11),*St. George's-road, Pimlico, S.W.*

WEST SIDE.

- 25 Arthur Fraser
- 35 Alfred Roberts
- 39 Dr. Burton Payne
Dr. Donald Stuart Macdonald
- 41 James Whittet
- 43 Henry Edward Court
- 49 T. S. Farrer
- 67 George Perry
- 75 Wm. Lindsey
- 77 Jas. Edward Shearman and Jas.
Edward Shearman, *jun., sols.*
- 79 Martin Colnaghi
- 83 E. Butler Morris, *art.*

EAST SIDE.

- 35a Jos. Sherwood
- 42 Florance Wyndham
- 44 George Mortimer
- 46 Mrs. Walford
- 48 Dr. W. Sall, *M.D.*
- 50 G. A. Frank
- 54 Richard Cripps
- 62 William Body Date
- 66 Mrs. Leyburn
- 70 James Riley, *M.D.*
- 78 George Townend

Chepstow-place (6),*Bayswater, W.*

- 5 Mrs. Millington
- 25 Mrs. Ridout
- 27 Thomas Burrell
- 29 Mrs. Williams
- 33 Capt. W. F. Ogilvie
- 43 Mrs. E. Hardey
- 51 Miss Green
- 53 Miss Idle
- 55 Harrison Smith
- 57 Mrs. Shaw
- 59 Mrs. Talbot
- 61 Commander Pereira de Faria
- 63 Marston Clarke Buszard, *bar.*
- 65 Mrs. Cunningham
- 67 C. G. Balli

69 Samuel MacKenzie

- 6 Mrs. Murdoch
10 Fredk. Trinder
14 Harry S. Giffard
16 William Trinder
18 T. Miller McLean
20 Mrs. Johnson
22 Lincolne Collins
32 David Henry
34 Lieut.-Col. Wm. Pitt Stapleton
36 James Weir
38 William James Hall
42 Miss Peacock
44 Henry Cooke
46 William M. Mills Whitehouse

Chepstow-villas (5),

Westbourne-grove, W.

NORTH SIDE.

- 2 Chas. Crouch
4 Miss Wingfield
8 Rev. John Green
10 Geo. Smith
12 William Hargreaves
14 Mrs. Oakley
16 Joseph Benj. Heywood
22 Francis Leander Davis
26 James Colquhoun
32 Mrs. Wyllie
34 Miss Wright
36 William Cullingford
38 Miss Pulley
40 Mrs. George Gordon Moir
42 Thos. Sydney Cooper
Thos. George Cooper
44 William Tristram
46 Robt. Clark, *sol.*
48 David R. Carr
50 Wm. Bishop
52 John Abram Barber
54 Henry Folkard, *surg.*

SOUTH SIDE.

- 1 George Griffiths
3 Miss Busdee
5 Miss Wilson
9 Thos. Shervington
13 Mrs. M'Ewen
15 Robert Tucker
17 Edward Hart Vinen, *M.D.*
19 Isaac J. Sparling
21 Mrs. Hopkins
23 Geo. Wells Owen
27 Mrs. Flowers
29 James Moul

- 31 Misses Ward
33 Louis Goldschmidt
41 J. Roche Lynch, *surg.*

Chesham-place (10),

Belgrave-square, S. W.

- 1 Andrew Lawrie
2 Charles Harcourt Chambers
3 Lady Knatchbull
4 Hon. Miss Arden
5 Henry Cosmo Bonsor
6 Henry Fox Bristowe, *bar.*
7 Sir George Campbell, *Bart.*
8 Stuart Lane
9 Lady Elizabeth Finch
Lady Frances Finch
10 Mrs. Eaton
11 Hon. Col. Somerset Calthorpe
12 Miss Tunno
Charles Sartoris
13 Sir John T. Bethune, *Bart.*
14 Dixon F. Hartland
15 Henry Grisewood
Henry Edward Grisewood
16 Hon. Mrs. Denison
17 Mrs. Lambton
Lieut.-Col. Fredk. William
Lambton
18 James Teevan, *surg.*
19 George Webbe Dasent, *D.C.L.*
John Roche Dasent
20 Col. L. Seymour
21 Hon. Reginald Algernon Capel
22 Thos. F. and Lady Augusta
Fremantle
23 Earl of Essex
24 Marchioness Conyngham
Lady Elizabeth Bryan
Vice-Admiral Wodehouse
Lady Bowyer Smijth
E. Bowyer Smijth
25 C. Alex. Wood
26 A. H. Smith-Barry, *M.P.*, and
Lady Mary Smith-Barry
28 Hon. Miss Hanbury-Tracy
(*Chesham House*,
Russian Ambassador, Count
de Brunnow
Chancellor, Mons. Michel
Bartolomei
1st sec. M. Andre Beleucha-
Kokhanowski
2nd sec. Georges de Nord
Attaché, Colonel Count
Koutayssow
Consul-Gen. Alex. de Berg)

- 29 Miss Webb
 32 Rt. Hon. Sir Frederick Peel
 33 Rt. Hon. R. C. N. and Lady
 Mary Hamilton
 35 Abel Smith (*M.P.*) and Lady
 Susan Smith
 36 Hon. Richard Cavendish
 37 Samuel Morley, *M.P.*
 38 Lady Herbert, of Lea

Chesham-street (10),

Belgrave-square, S.W.

WEST SIDE.

- 1 Lady Caroline Lane Fox
 3 Mrs. Wm. Evans
 Miss Forth
 5 Col. Howard-Vyse
 Miss Newman
 7 Mrs. Brooking
 9 Henry Wm. Robinson
 11 Lady McFarlane
 Miss McFarlane
 13 Mrs. Henry Beauclerk
 15 Chas. H. W. A'Court Repington
 17 Major Quintus Vivian
 19 Lieut.-Gen. Studholme Hodgson
 and Lady Chichester
 21 Mrs. Naper
 Miss Naper
 James L. Naper
 23 Lieut.-Col. Hon. A. Douglas
 Pennant
 25 Lord Albert Leveson Gower
 27 Lady Henrietta Allen
 Misses Allen
 22 Henry James Lubbock

EAST SIDE.

- 2 Lady Sandys
 4 Henry Hardcastle, *bar.*
 6 Mrs. Berens
 8 A. C. Colquhoun
 10 Vicountess Dungarvon
 Lieut.-Col. Wm. Geo. Boyle
 Lady Mary Hope Vere

Chester-place (11),

Chester-square, S.W.

- 1 Col. Hon. Richard Monck
 2 Mrs. Gorges
 3 Wm. Fred. and Hon. Mrs.
 Higgins
 4 Henry C. Graves
 5 Mrs. Arthur Chapman

Chester-place (6),

Hyde-park-square, W.

- 1 John James Johnson
 2 Charles S. C. Bowen
 3 Mrs. Douglas
 4 Jonathan Rigg
 5 John Torrance
 6 Miss Jones
 7 Wm. Henderson
 9 Mrs. Crokat
 11 Miss Dann
 12 Hardinge S. Giffard, *Q.C.*

Chester-place (3),

Regent's-park, N.W.

- 1 James Pearse Peachey, *bar.*
 2 Mrs. Tremlett
 T. D. Tremlett, *bar.*
 3 Rev. Henry Wm. Burrows
 4 Edward Pollock, *bar.*
 5 Mrs. Townsend
 6 Miss Vaughan
 7 Thos. Brooksbank, *bar.*
 8 Walter Symons
 9 Rev. W. T. Bateman
 10 Mrs. A. B. Peachey
 11 Mrs. Monro
 Rev. Hugh Monro
 12 Miss Deffell
 Francis Deffell

Chester-square (11),

Pimlico, S.W.

- 1 Edward Bilke
 John Bilke
 2 A. L. Smith
 3 Rev. John H. Snowden
 4 Miss Sneyd
 5 — Robinson
 6 Fredk. Waller
 7 Sir John Burgess Karslake
 10 Mrs. Trevanion
 11 John Foster Vesey Fitzgerald
 12 Mrs. Paget
 12 Middle. d'Henin
 Spencer Chapman
 13 Charles John Pearse
 Godfrey R. Pearse
 Edward B. Pearse
 14 Dudley Robert Smith
 15 Hon. M. Sackville-West
 16 Patrick Cumin

- 17 Henry Hervey
- 18 Mrs. Robert Bruce
- 19 Mrs. Fenwick
- 20 Sir Charles James Stuart, *Bart.*
Miss Stuart
- 21 Ladies Scott
- 22 Lady Henrietta Pelham
- 23 Miss Bridgman
- 24 Mrs. Maxwell
- 25 Mrs. Macnaghten
- 26 Miss Disbrowe
- 27 Mrs. Fredk. Gaussen
- 28 Mrs. MacNab
- 29 Wm. Cook
- 30 Henry Davies
- 31 Ralph Elliott
- 32 Mrs. Bernal
- 33 Col. Lyttleton
- 34 Misses Tyrwhitt Drake
- 35 Lady Harriet Dunlop
- 37 Miss Smith
- 39 Morley Gambier
- 40 Arthur Thos. Liddell
- 41 Major-Gen. Probyn
- 42 Leonard J. Woodman
- 43 Morgan Lloyd, *bar.*
- 44 Col. Wm. Scott Adams
- 45 Mrs. Bunbury
- 45a Mrs. Barrington Kennett
V. Barrington Kennett
- 45b Moliere Tabuteau
- 46 Capt. Chas. Waldo-Sibthorpe
- 47 Col. Hon. W. J. Colville
- 48 Lord Mahon, *M.P.*
- 49 J. W. H. Cuninghame
- 50 Mrs. Tower
Robert Tower
H. C. Tower
- 51 Henry Ley
- 52 Mrs. William Henry Deedes
Capt. Deedes
- 53 Mrs. Greenwood
- 54 J. Ashton Bostock
- 55 Mrs. Fred. Paget
- 56 Charles Meeking, jun.
- 57 Henry Waldo Sibthorp
- 58 Capt. Hon. Robert Neville
Lawley
- 59 Miss Philips
- 60 Capt. Edwin Porcher, *R.N.*
- 61 Chas. Whittingham
- 62 Lieut.-Col. Dawson Greene
- 63 Hon. Rowland Winn
- 64 Lieut.-Col. Arthur Ellis and
Hon. Mrs. Arthur Ellis
- 65 Mrs. Mangles
- 66 Lord Cosmo G. Russell

- 67 Charles Branch
- 68 Miss Forbes
- 69 Mrs. St. Clair
- 70 Lord Pelham, *M.P.*
- 71 Thomas Hankey
- 72 Thomas Lea, *M.P.*
- 73 George Bramwell, *sol.*
- 74 Lieut.-Gen. Chas. Lewis
- 75 Capt. Lawrence Trent Cave
- 76 Colonel Chas. Wilson Randolph
- 77 Thomas Rudd
- 78 Robert H. Hobart
Clement Upperton
- 79 Miss Thornton
- 80 Capt. Richard C. Mayne, *C.B.*

Chester-street (7),

Belgrave-square, S.W.

- 3 C. Rivers Wilson
- 4 John K. J. Hichens
- 5 Miss Gabriel
- 6 Mrs. Middleton Berry
- 7 Miss Warrender
- 8 A. W. Deichmann
- 9 Quintin W. F. Twiss
- 10 Gen. Sir Rich. England, *G.C.B.*
- 11 Lady Gipps
Col. Reginald Ramsay Gipps
- 12 Capt. Douglas Galton, *C.B.*,
F.R.S.
- 13 F. J. E. Jervoise
- 14 Wm. Rolles Fryer
- 15 Mrs. Hasler
- 17 W. R. Basham, *M.D.*
- 18 Capt. Hon. S. C. Glyn
- 19 Hans Sloane Stanley
- 20 Major-Gen. Thos. Brooke
- 21 Misses Gage
Baroness de Bertouch
- 22 Lt.-Col. & Lady Agnes Murray
- 23 John Robert Edwards
- 24 Geo. Sydney Scott
- 25 C. W. Goad
- 26 Mrs. Dodwell
- 27 Andrew K. Hichens
Mrs. Hichens
- 28 Mrs. Nugent
- 29 Henry Ayshford Sanford
- 30 Mrs. Boulderson
- 31 Hubert Hutchings
- 32 Frederick John Robinson

Chester-terrace (11),

Eaton-square, S.W.

- 6 Charles P. B. Shelley

- 11 Miss E. Pleydell-Bouverie
- 12 Rev. Malcolm M'Cole
- 15 James Wallis
- 17 Frederick Dundas
- 20 Thomas A. Thorn
- 21 Misses Onslow
- 22 Hen. Hargest
- 23 Rev. George Adam

Chester-terrace (3),

Regent's-park, N.W.

- 1 Wm. Coulson, *F.L.S., F.S.A.*
- 2 W. Morgan Benett
- 3 Chas. Geo. Mott, *M.D.*
- 4 Henry Oxenham
- 5 John Stephens, *bar.*
- 6 Charles Mayhew
- 7 Robert Malcolm Kerr
- 8 Chas. Charrington
- 9 Barnett Meyers
Hen. Edwd. Meyer
- 10 Mrs. Edwd. Foster
- 11 John Paton Watson
- 12 Gregory S. Walters
- 13 H. E. Tidy
- 14 Robert Thallon
- 15 Sidney Richard Streatfield
- 16 Mrs. Jones
- 17 Sir Chas. Robert Turner
- 18 Hen. Rowcliffe, *bar.*
- 19 Edwd. Enfield
- 20 Lindsell Fletcher White, *sol.*
- 21 Thos. Single
- 22 Miss Wheeler
- 23 Quincey Rew
- 24 James Carter Sharp
- 25 Mrs. Barnett
- 26 Philip Worsley
- 27 Henry Yool
- 28 T. W. Erle
- 29 James Leman
- 30 Mrs. Fox
- 31 Preston Karslake, *sol.*
- 32 Chas. A. Preller
- 33 Fred. Foveaux Weiss
- 34 Lieut.-Col. C. P. Ibbetson
- 35 George Wood
- 36 Richd. Hodgson
- 37 Mrs. Berry
Miss Hurst
- 38 Jas. W. Taylor, *sol.*
- 39 John Begbie
- 40 Robert Burra
- 41 Mrs. John T. Longman
- 42 James Douglas Cowan

Chesterfield-street (7),

May-fair, W.

- 1 Prescott G. Hewett, *surg.*
- 1a Sir Henry Becher, *Bart.*
William Becher
- 2 Sir R. D. King, *Bart.*
- 3 Hon. Mrs. Norton
- 4 Lieut.-Gen. Gascoyne
- 5 Hon. Robert Marsham
- 6 Mrs. Walter Burrell
- 7 Lt.-Gen. Wm. Fredk. Forster
- 8 Alfred Montgomery
- 9 Mrs. Plumer Ward
- 10 Viscount Hood
- 11 Dr. Dickinson
- 12 Walter G. F. Phillimore
- 13 Mrs. Coupland
- 14 Chas. F. Hayne
- 15 Mrs. Wickham

Chichester-street (2),

Harrow-road, W.

- 1 J. D. Thomson
- 3 Miss Williams
- 5 Mrs. Jane Carter
- 7 Mrs. Partington
- 7 Miss Partington
Miss Hurst
- 9 Mrs. Schlesinger

Child's-place (8),

Temple-bar, E.C.

- 1 W. Wightman Wood, *bar.*
Arthur Underhill, *bar.*
R. C. E. Plumptre, *bar.*
- 2 & 3 Montague Chambers, *Q.C., M.P.*
Allen Chandler, *bar.*
Charles Hance, *sp. pl.*
- 4 J. Cook, *bar.*
T. R. Kemp, *B.A., bar.*
- 5 T. Banister, *bar.*
J. Baker Greene, *LL.B., bar.*
- 6 C. W. H. Fryer, *bar.*

Church-porch-chambers.

(See Farrar's-buildings.)

Circus-road (3),

St. John's-wood, N.W.

SOUTH SIDE.

- 1 Herbert Druce

- 2 R. Garrould
- 3 N. E. Green
- 5 Mrs. Johnson
- 6 General Blood
- 7 John Thomson, *eng.*
- 8 James Ferguson
- 9 Mrs. Lambard
- 10 John Luck

NORTH SIDE.

- 13 Mrs. West
- 14 Rev. H. W. Clarke
- 15 F. Brunker
- 16 Mrs. Cass
- 17 Andrew Henderson
- 20 Mrs. Dudley
- 21 Charles Wm. Mille
- 22 James Newman
- 23 Colonel Taswell
- 24 Thomas Crawley
- 25 Henry H. Geach, *sol.*
- 26 Mrs. Cantor

Clanricarde-gardens (6),

Bayswater-hill, W.

WEST SIDE.

- 2 C. B. Cousins
- 4 Henry Maclean
- 6 Capt. Charles Bonham, *R.N.*
- 8 Major Charles Milligan
- 10 James Whigham
- 12 Mrs. Nichols
- 14 John B. Lloyd
- 16 James Hampshire
- 18 Chas. Waller
- 20 Alexander Andrews
- 22 John Sherer
- 24 Major Birch
- 26 Mrs. Hartley
- 30 Clifton Whiteing

EAST SIDE.

- 1 Henry Jubber
- 3 Richard K. Causton
- 5 Mrs. Cohen
- 7 David Roper
- 9 Lady Somerset
- 11 T. K. Fletcher
- 13 Miss Wood
- Miss Emily Wood
- 15 Chas. H. Browne
- 19 Emil H. Pfahler
- 23 Fred. W. Henry Harrington
- 25 Mrs. Drebbel
- 29 John Probyn

Clarence-terrace (3),

Regent's-park, N.W.

- 1 Miss White
- 2 Mrs. Thrupp
- 3 J. M. Taylor
- 4 Zachariah Watkins
- Miss Osborne
- 5 Arthur Walker, *sol.*
- 6 James Price
- 7 Richard Hugh Snell
- 8 Raymond Pelly
- 9 Henry E. Murrell
- 10 Mrs. Joseph Brown
- 11 John Price

Clarendon-gardens (2),

Maida-vale, W.

- 1 Robert Bush
- 4 M. C. Melhado
- 5 Mrs. Barclay
- 6 James G. Shore
- 7 Jos. J. Ridley
- 8 Henry Powell
- 9 Miss Meyer
- 10 Mrs. Weston
- 11 Mrs. Marwood Elton
- 12 David Cohen
- Charles J. Kino
- 13 James Walton
- 14 Richard Ward
- 15 Thos. Wilby
- 16 Mrs. Laird
- 17 Mrs. Peter Hall
- 18 Rev. W. J. Richardson
- 20 R. T. Reid
- 21 Abraham Rhodes Rhodes
- Abraham Rhodes
- 22 Rev. Dr. Spencer
- 24 John Mackell
- 25 Frederick G. H. Price
- 26 Henry Kelly
- 27 Mrs. Cowvan
- 28 Edward Gardner
- 29 Ellis A. Davidson
- 31 John Taylor
- 32 Miss Louisa Robinson
- 33 Richard Lloyd
- 34 Miss Snow

Clarendon-place (6),

Hyde-park-gardens, W.

- 1 Mrs. Loder
- 2 Hon. Sir W. Fry Channell,
- Baron of the Exchequer*
- A. M. Channell, *bar.*

- 3 Gen. Sir Henry George A.
Taylor, *K.C.B.*
4 Mrs. H. V. Conolly
5 Robert Anderson
6 Charles Hives
7 John Shapter, *Q.C.*

Clarendon-road (5),

Victoria-road, Kensington, W.

- 3 T. K. Kingdon, *Q.C.*
5 Oliver Richards
7 Capt. Perceval Clark
9 Frederick John Staples-Browne,
bar.
11 John B. Rose, *bar.*
Mrs. L. E. Kingdon
13 A. Turner Cory
15 Edmund Farmer
17 Thomas Harrison, *sol.*
19 Miss Marshall

- 2 David Moore, *York-villa*
4 Mrs. Wright
8 Jas. Hasslacher
12 Abraham Shore
14 T. S. Haviside
16 Frederick Craffer
18 Lieut.-Col. F. Cunningham
20 Mrs. Cruickshank
22 Capt. R. G. Macdonald
24 Mrs. Annesley

Clarendon-road (5),

Notting-hill, W.

- 13 Chas. C. Berkeley, *bar.*
15 George Halse
17 Mrs. Dickson
19 H. Kilby
29 Henry North
31 Wm. Henry Cubison
35 Mrs. Squire
37 Chas. Blaxwell
39 Major Browne
43 Wm. Lever
47 Fred. Brown
48 Herbert Hardy Cozens-Hardy
51 Thomas Beet
57 Chas. Bennett
59 J. L. Lobley
61 Charles Horace Robinson
63 Mrs. Townend
65 Thos. Carlisle
67 Mrs. Cocks
69 W. H. Knowles

- 75 W. Gooding
79 Henry Hardinge
81 Charles P. Kempe, *M.D.*
83 Miss Loadman
87 Richard James, *surg.*

- 74 Miss Alder
72 Mrs. Hemington
68 A. J. Webb
66 Charles Rolt
64 George Hicks
62 Joseph J. Rae
Miss Kate Rae
60 Miss Palmer
58 John Creagh
56 Mrs. Berkeley
54 John Butler
52 George B. Normand
50 Wm. Henry Bothamley
48 Herbert H. Cozens Hardy
46 Jules Sprenger
44 Col. Higginson
42 Richard Roy
40 John Simmons
38 David Aston, *sol.*
36 Walter Strickland
30 Mrs. Lethbridge
28 Mrs. Mercer
26 Allen Fennings, *M.D.*
22 F. B. Carter
20 Philip Cripps
14 Arthur White
12 Hugh Carter, *art.*

Clarges-street (7),

Piccadilly, W.

- 5 Miss Giffard
6 Lady Augusta Cadogan
Lady Honoria Cadogan
7 Miss Cook
8 Mrs. Salis Schwabe
E. Levita
9 Major R. B. Lawes
12 John Noyes
13 E. F. Devenish Walshe
14 E. Meryon, *M.D., F.G.S.*
15 Dr. J. Watt Black
16 Capt. Chas. Benj. Caldwell
17 Hon. Arthur Dillon
Harold A. Dillon
21 M. Eskells
George Devaux
George Laughton
22 Charles Cotes
Lindsey Johnstone
E. K. Hall

- C. B. Boothby
Wm. Baillie Skene
23 Henry W. Hoare
24 Chas. Tessier
J. Stewart Pender
28 Henry Spencer Walpole, *bar.*
Ralph Charles Walpole
N. R. O'Connor
29 Lieut.-Col. E. S. Bridges
30 Lieut.-Col. Neville
31 T. Holmes, *surg.*
32 Major R. Gordon
33 John Frail
35 W. H. De Rodes
41 *Fleming's Private Hotel*
43 Mrs. Bellingham Smith
44 Miss Wilde
46 Dr. Cotton
47 Duke of Grafton

Claverton-street (11),*St. George's-road, Pimlico, S.W.***WEST SIDE.**

- 3 Mrs. Briscoe
5 John Hales
7 Mrs. Miller
9 Francis Richd. Hales, *sol.*
11 Raphael Bascones
13 Mrs. Bambridge
23 Edward Callow
27 Wm. Wilson
29 Henry Jonathan Riches
31 Stephen Hudson
47 Capt. James Giffard
49 Miss Hay
Miss J. G. Hay
55 Miss Fhoebe Day
T. F. A. Day
59 John Simpson
63 Miss Wolff
67 Wynne William Watkins, *art.*
73 Wm. Pratt
81 Philip Dacres Adams
83 Mrs. Henry Batten
87 Fred. Arthur Rogers
89 Alexander Allen

EAST SIDE.

- 28 Leonard Pead
30 J. M. Dunn
32 Miss Winch
34 Mrs. Abbott
36 W. Kitchen Parker, *F.R.S.*
46 Alfred Malin
48 Rev. F. Shepherd
50 J. C. Van Maanen

- 52 Major de Carteret
62 J. Williams
64 Thos. Christy, *jun.*
66 Thos. Baines
68 Henry Sutton
70 Mrs. Secretan
80 W. Collard
84 Richard Howard

Clement's-inn (8),*Strand, W.C.*

- 12 J. S. Abbot Dunbar
W. H. Chamberlain, *sol.*
Henry S. Fairfoot and Henry Webb, *sols.*
Wm. Gregory, *sol.*
P. T. Harbin, *sol.*
Henry Taylor Roberts, *sol.*
14 F. R. Coote, *sol.*
C. G. Carttar
W. Douglas Legg
James Glemie Price, *bar.*,
F.R.G.S.
C. R. Taylor
M. Thomas
Fred. Weaklin, *acct.*
15 R. W. Irons
Henry J. Jennings
R. W. Lovesy
O. L. Moore
Dr. Wootton
16 Charlton C. Rainbow
17 C. J. Barrett
Raphael Brandon, *arch.*
Lovell Phillips
J. J. Railston
J. P. Walls
18 Thomas Gregory
A. J. Monkton
J. C. Stogdon, *sol.*

Cleveland-gardens (6),*Westbourne-terrace W.*

- 1 Edmond A. Pontifex
2 William Toller
3 Benjamin Halford
4 Geo. Lee
5 Richard Horn
6 Major-Gen. Sir George Balfour,
K.C.B.
7 Mrs. Hackney
8 J. G. Barratt, *M.D. and surg.*
9 Capt. Andrew Gildart Reid
10 Fredk. Maples

- 11 George K. Rickards
- 12 Danl. Grant
- 13 Samuel Dean
Fred. John Dean
- 14 Charles Meaburn Tatham
- 15 Edward Fred. Burton
- 16 Thos. Prothero, *F.S.A.*
- 17 Sir Thomas Pycroft, *M.A.*,
K.C.S.I.
- 18 Mrs. Geo. W. Hughes D'Aeth
Mrs. John Hill Coulson
- 19 Richd. Nicholson, *sol.*
- 20 Mrs. Lee
Ernest Claude Lee
- 21 John Sayer, *bar.*
- 22 D. M. Katinakis
- 23 Capt. Hon. John C. Vivian
- 25 Thomas Cope, *bar.*
- 26 Fredk. Benj. Halford
- 27 Alexander Rivington, *F.R.S.L.*
- 28 Philip Debell Tuckett
- 29 Chas. Tahourdin

Cleveland-row (11),

St. James's-palace, S.W.

- 1 Col. Wm. De Horsey
- 2 R. W. Bradshaw, *bar.*
John Duncan Carmichael
General Goodenough
Sussex Milbank
F. B. Montgomerie
Captain Tracey
- 3 Rich. Buckner
- 4 Hon. Mrs. Brown
- 5 Major Stewart Forbes
Samuel R. Graves, *M.P.*
- 6 Alfred Rhodes Bristow, *F.R.S.*
- 7 London Fencing Club, George
Chapman, *hon. sec.*
- 8 Felix Pryor
- 9 M. Garrod
Cyril C. Graham
Duke of Beaufort
Major Walker
- 10 Joseph Haynes
- 12 Henry Hawkins, *Q.C.*
- 13 Sir James Matheson, *Bart.*,
F.R.S., Stornaway-house

Cleveland-square (6),

Hyde-park, North, W.

- 4 Mrs. Dunkin
- 5 E. M. Denny
- 6 Henry Hargreaves

- 7 James Courtenay
- 8 Lady Barry
- 9 Henry Druce
- 10 Henry Wood
- 11 Lewis Phillips
- 12 Mrs. Silva
Frederic Silva
- 13 Mrs. Russell
- 14 Wm. V. Rolleston
- 15 Abraham Walter Paulton
- 16 Mrs. Delafosse
- 17 W. H. Hudson
- 18 John Gilmour
- 19 Rt. Orford Buckley
- 20 William Scott
- 21 Graham M. Robertson
- 22 J. Greatorex
Capt. Fred. Greatorex
- 23 Mrs. Samuel
- 24 W. N. Duckworth
- 25 Mrs. Coffin
- 26 Wm. Corrie
- 27 Francis William Everitt Stiffe
Everitt
- 28 Marcus Van Raalté
- 29 H. Harwood Harwood
- 30 Henry Berger
- 31 Thos. K. Lynch
Mrs. Col. Taylor
- 32 Count Metaxa
- 33 Wm. Potter Livingston
Chas. E. Morton
- 34 Mrs. Laurie
- 35 E. Lennox Boyd, *F.S.A.*
- 36 Lieut.-Col. Wm. Baker
Godfrey Alexander Baker
- 37 John Williams
- 38 Mrs. Husey
C. Hubert Husey
- 39 Sydney Kennedy
- 40 E. Lawson
- 41 W. Edmund Sibeth
- 42 Sir Wm. Tyrone Power, *K.C.B.*
- 43 Alexander De Gessler
- 44 Chas. Skipper, Jun.
- 45 Robt. Moon, *bar.*
- 46 Ambrose Secharia
- 47 Mrs. Latham
- 48 Wm. Potter
- 49 Stephen Lynch
- 50 Gabriel Lindo, *sol.*
- 51 Andrew Cassels
- 52 Joseph C. Dimsdale
- 53 Alfred Courtenay Goddard
- 54 Howard Kennard
- 55 Kenneth Mackenzie
- 56 A. P. Petrocchino

- 57 Lionel A. Spielman
- 58 Francis Vincent Eck
- 59 Fitzwilliam Comyn
- 60 H. D. Blyth
- 61 W. B. Owen, *surg.*
Edward B. Owen, *surg.*
- 62 Mrs. Wigg

Cleveland-square (11),

St. James's-palace, S.W.

- (*Bridgwater-house*
Earl of Ellesmere
Dow. Countess of Ellesmere)
- 3* Viscount Sydney, *G.C.B.*
- 4 Lieut.-Col. L. G. Phillips

Cleveland-terrace (6),

Westbourne-terrace, W.

- 1 Henry P. Cobb
- 2 Henry L. Cohen
- 3 Lewis Davison
- 4 Chas. Pemberton, *sol.*
- 5 R. B. Forster
- 6 Rev. John Edward Hall
- 7 Mrs. Lewis
- 9 John Martineau Fletcher
- 10 Henry Houseman

Clifford's-inn (8),

Fleet-street, E.C.

- 1 Joseph Arden, *bar., F.S.A.*
H. T. Bagster
D. W. Deane, *sol.*
A. J. Flaxman, *bar.*
J. Gill
W. Stanley Masterman and H.
Finden Davies, *sols.*
- 3 J. Ayling
W. & E. Chard, *navy agts.*
J. E. Landells
B. Smith
Charles Henson Staniland, *sol.*
D. Swinford
- 8 Napoleon Argles, *sol.*
Henry G. Best, *sol.*
Stephen and Thomas A. Wood-
bridge, *sols*
- 9 Solicitors' Benevolent Associa-
tion, Thos. Eiffe, *sec.*
- 10 Wm. Coward
George H. Holden
W. Maynard, *sol.*
Fran. Norton, *sol.*
R. Osborn, *sol.*
C. Smith, *bar.*

- 12 Frederick Gyde
Thomas Price
- 13 William Easton, *sol.*
George Henderson
W. Jones
Ashton Lever
H. Wm. Willoughby & Thos.
Cox, *sols.*
Charles Woodcock
- 14 J. Cullen
George Finch, *sol.*
Henry Milford, *bar.*
David Wade, *sol.*
- 15 Samuel Butler
John Butterfield
John Hales, *sol.*
Mark Benj. Miller, *att.*
R. Percival Mountague
E. Newman, *sol.*
John Payne, *sol.*
R. P. Pullen, *arch.*
C. J. Wallis
- 16 Cyril J. S. Bull
H. Cosedge, *sol.*
W. Snell
- 17 H. W. Dent
James Edgell, *sol.*
R. A. Hill
M. H. Linklater, *arch.*
F. Masterman
John Mortimer, *sol.*

Clifford-street (7),

Bond-street, W.

- 3 G. R. Copeman
Hon. Wm. F. Littleton
- 5 Wm. Bowman, *F.R.S., surg.*
- 6 & 7 Almond's Private Hotel
Sir Joseph Copley
Viscount Galway, *M.P.*
T. B. Horsfall
Hon. George Edmund Milnes
Monckton, *M.P.*
- 11 Fischer's Hotel, A. Cervetto,
prop.
Sir Charles Cuffe
Sir Thomas Boughey, *Bart.*
Lord Stuart De Decies
Sir William Guise, *Bart.*
Mrs. Johnson
Col. and Lady Harriet Warde
- 13 Long's Hotel, H. Jubber and Co.
- 15 Jas. P. Davis, *sol.*
- 16 Owen Fuller Meyrick
Miss Gervis

Clifton-gardens (2),*Maida-hill, W.*

- 1 John Mansford, *surg.*
- 3 A. Salomons
- 5 Sidney Woolf
- 7 Mrs. Hart
- 9 Alexander Prince
- 11 Michael Abrahams
- 13 David Oppenheimer
- 15 David Neumann
- 17 J. B. Walker, *surg.*
- 19 Josiah Simmons
(Thos. M. Kitchen, *Clifton-lodge*)
(Julius Cohen, *Greville-house*)
- 21 Mrs. Davies
- 25 Mrs. Albert
- 27 Saloman Weil
- 29 Moses H. Picciotto
- 33 Mrs. Ludlam
- 35 Henry Rosenberg
- 37 Maximilian Nonson
- 41 Miss Lawrence
- 45 M. Van Praagh
- 49 Edward John Waring, *M.D.*
- 51 Robert Bentley
- 53 Wm. Shaw
- 55 E. Metcalfe, *surg.*

-
- 2 Rev. W. D. Veitch
 - 6 Lesser Lesser
 - 8 Miss Stevenson
 - 10 Joseph Parker
 - 12 Miss Masson
 - 14 Abraham Ansell
 - 16 Francis Venn
 - 20 Joseph Sewill
Arnold Gabriel
 - 22 Moses Levy
(Henry Aug. Hyde, *Clifton-house*)
(S. Benjamin, *Brunswick-house*)
(Geo. Blumberg, *Mansfield-house*)
(Lewis Woolf, *Ferrybridge-house*)
 - 26 Mrs. Jonas
Anthony Schroder
 - 28 Alexander Aria
 - 30 Moses Cohen
 - 32 Wm. Fowler
 - 34 Edward Spender
 - 36 Sydney Smith
 - 38 Edward Levy
 - 40 Wm. Ellis
 - 42 Mrs. Coward
 - 44 Augustus Jacobs
 - 46 Alexander Nash
 - 48 Jonas Bergtheil

- 50 Henry Emanuel
- 54 James E. Doyle
Richard Doyle
- 56 Richard Willis

Clifton-place (6),*Sussex-square, W.*

- Mrs. Richard Martineau
- 2 James Loxham Foster
- 3* Marquis of Cholmondeley
- 4 Fred. Trower
- 5 Robert Burns
- 6 Rev. Elborough Woodcock
- 7 Charles A. Aikin, *surg.*
Chas. E. Aikin, *surg.*
- 8 Archibald Douglas, *M.D.*
- 9 Dowager Lady Knatchbull

Clifton-road (2),*St. John's-wood, N.W.*

- 1 John Charles Wood
- 3 Dr. Marcus Kalisch, *Ph.D.*,
M.A.
- 4 Mrs. Garden
- 5 Misses Reid
- 6 T. Yates
- 7 Richard Thos. Coupland
- 8 C. S. Lamb
- 9 George Grindle
- 10 Mrs. Garraway
- 11 Major Watkins
- 12 Mrs. Glover
- 13 Augustus Lines
- 14 Frederick Chatterton
- 15 Francis Edwards
- 19 Henry Wingrove
- 20 Mrs. Cooper
- 21 Chas. Reynolds
- 22 Alex. Eugene Mackay, *M.D.*
- 23 Alfred Jones
- 24 Mrs. Cooper
- 26 C. W. Klugh
- 27 A. J. Verini
- 28 James Bowley
- 29 Rev. Geo. Douglas Macgregor
- 30 William Brodrick
- 31 Joseph Edward Street
- 32 George Prince
- 33 Mrs. Thos. Jefferson Hogg
- 34 William Strong
- 35 Thomas Henry Filmer
- 36 Mrs. Morphew
- 40 George Earle
- 43 John C. Davenport
- 44 Edwin Barnes

- 45 Julius Cobbett
- 45a William Dyke
- 46 William Raggett
- 46a David Lock Miall
- 47 Richard C. Fisher
- 47a John Adamson
- 48 Hutton Vignoles
- 49 Mrs. Johnson
- 50 Thomas Pitcairn
- 51 S. B. J. Selby
- 52 John E. Beckett
- 53 Joseph T. Younghusband
- 54 Henry S. Perrin
- 55 Mrs. Powell Thomas, *Glenluce-cottage*

Clifton-road East (2),

St. John's-wood, N. W.

- 1 Edward Checkley
 - 5 Jabez Garrett
 - 7 Fredk. S. Wetherell
 - 9 Arthur Lucas
 - 11 Henry Robinson
 - 13 Rd. J. Lyons
 - 15 Miss Peirce
 - 17 Mrs. Barley
 - 19 Chas. Hampson
 - 21 George J. Peachell
 - 23 George H. Maberly
 - 25 Misses Booker
 - 27 Theodore J. Bergmans
 - 29 Mrs. S. Atkins
 - 31 Mrs. White
 - 32 H. Jas. Cooper
 - 35 James Pitcairn
 - 37 Mrs. Henderson
 - 39 Rev. Stuart Williamson, *M.A.*
 - 41 Mrs. Thornton
 - 43 Mrs. Barnes
 - 45 William W. Gwyther
 - 47 Mrs. Harrison
 - 49 Mrs. Bennett
 - 51 Henry Bennett
 - 53 Mrs. Skally
-
- 2 Mrs. Macdonald
 - 4 Arthur Hales
 - 6 Joseph Bedford
 - 8 F. Stanfield
 - 10 Mrs. M. W. Barstow
 - 12 Mdme. Mocca
 - 14 Mrs. Letts
 - 16 Thomas Cafe
 - 18 Mrs. Rigby
 - 22 John Morse
 - 24 Robert Perrin

- 26 Mrs. Cooper
- 28 Lady Witham
- Thomas M. Witham
- Philip Witham
- 30 H. Alosse
- 32 William Manning
- 34 Miss Willis
- 36 Robt. White
- 38 John A. Edington
- 40 John Carmichael
- 42 Cornelius W. Morley
- 44 Clement Scott
- 46 Dr. Thomas Hodson
- 48 Charles Watkins
- 50 Thornton Hunt
- 52 Herbert Welch
- 54 Thomas Beeton
- 56 Miss Erlam
- 58 Wm. Nicholls
- 60 Herrman Lang

Clifton-terrace (1),

Notting-hill, W.

- 1 John George Bruzand
- 2 Alfred Green
- 4 Alfred Crooks

Clifton-terrace (2),

Maida-vale, W.

- 1 Edward Norton, *M.D.*
- 4 Wm. Kirby Lerew, *surg.*
- 6 Thomas H. Dakyns
- C. S. Dakyns

Clifton-villas (2),

Maida-hill, W.

- 1 Wm. Ward
- 2 Mrs. Allman
- 3 Thos. Barratt
- 4 Joshua Nunn
- 5 Henry Bonas
- 7 Simon Cohen
- 8 S. Jacobs
- 10 Mrs. S. L. Williams
- 12 Edm. P. A. Thompson
- 14 Rev. Raphael Harris
- 16 Mrs. Robertson
- 17 Mrs. Nutt
- 18 Alex. Richardson
- 22 Mrs. Hamilton
- 23 Henry Richard Trehern
- 25 John R. MacDonnell, *bar.*

Cloisters (8),*Temple, E.C.*

- 1 Edwd. James Athawes, *bar.*
Fred. Bailey, *bar.*
Horace Browne, *bar.*
G. F. Chambers, *bar.*
B. Couch, *bar.*
John Cunningham, *bar.*
C. E. Hawkins, *bar.*
Wm. Millwood, *bar.*
T. H. Naylor, *bar.*
John Pullen, *sol.*
L. Samson, *bar.*
T. W. Saunders, *bar.*
C. J. Sugrue, *bar.*
D. Straight, *M.P., bar.*
John Robt. Wright, *bar.*
- 2 W. J. O'Donovan, *LL.D., bar.*
J. J. Elmes
S. P. Foster, *bar.*
Walter F. Hunt, *bar.*
W. Norton, *bar.*
Edward Curtis Twiss, *bar.*
Edwin Smith, *sol.*
E. M. Wood, *bar.*

Cloisters.*(See Dean's-yard Little, Westminster; see also Gordon-square.)***Clyde-street (9),***Redcliffe-gardens, S.W.*

- 2 Wm. Boyd
- 4 Mrs. D. M. Kinlock
- 6 George Sturley
- 8 H. G. H. Mann
- 12 Mrs. Fellows
- 11 Mrs. Hardcastle
- 7 Wm. Jas Richardson
- 5 Frederick Morgan
- 3 Charles Davis
(Rev. G. Blake Concannon, *Abbotsford-house*)

Cockspur-street (7),*Pall-mall, S.W.*

- 16 Sir Henry De Hoghton, *bart.*
- 20 G. Somers Clarke, *arch.*

College-cre cent.*(See Finchley New-road.)***College-villas.***(See Finchley New-road.)***College-terrace-***(See Finchley New-road, St. John's-wood.)***Colville-gardens (6),***Kensington-park, W.*

- 1 Thomas Rd. Walker
- 2 George Cudden
- 3 Phineas Cowan
- 4 Frank Henry Bodda
- 5 Col. Alexander Law
- 7 Leonard Philip Cox
- 8 John Mocatta
- 9 Lieut.-Gen. Thos. F. Flemyng
- 11 George Henry Lamb
- 12 Mrs. C. L. Dickson
- 13 Chas. Johnston Hill
- 31 George Stewart
- 33 Lionel Phillips
- 37 Judah Nahon
- 39 L. Birnstingl
- 43 R. Anderson
- 45 Walter Nokes
- 47 Charles Ingall
- 51 Mrs. Chapman
- 53 Mrs. Travers

Colville-road (6),*Kensington-park, W.*

- 2 Thos. Clements, *surg.-dent.*
 - 24 Rev. T. Evans
 - 26 Col. W. Williams
 - 28 Mrs. Barnett
 - 30 James Hine Langworthy
 - 32 Miss Bokenham
-
- 18 Joseph Welman, *sol.*
 - 14 P. C. Merryweather, *surg.*
 - 19 Thomas B. Nelson
 - 21 Major Ross-Church
 - 25 Nathan De Jongh
 - 27 Mrs. Dunlop
R. R. Dunlop
 - 29 Lieut.-Col. Nathaniel Steevens

Colville-square (6),*Kensington-park, W.*

- 1 John Edge
- 2 L. Rawlins

- 3 Chas. Montagu
- 4 Nathan Joseph
- 5 David Hyam
- 6 Mrs. Haig
- 7 S. Benjamin Woolf
- 8 Henry Lacy
- 9 Fred. Robinson
- 10 Mrs. Pemberton
- 11 William Every
- 13 Pedro Merino
- 14 Vincent R. Ambler, *M.D.*, and
surg.
- 15 Richard Philipps
- 16 Ralph Neville
- 17 N. C. Baillie
- 18 Thomas S. Harvey
- 19 Joseph De Castro
- 20 Lady Anstruther
- 21 Mrs. Maclean
- 22 Col. Tudor Lavie
- 23 William Carter
- Miss Carter
- 24 Mrs. Colville
- 25 G. Flaxland
- 26 David Small, *M.D.*
- 27 Basil Roland
- 30 Frank Elmore
- 32 James Sheppard Scott, *bar.*
- 33 Mrs. Bruce

Colville-terrace East (6),

Bayswater, W.

- 1 Howard Gill
- 3 Douglas Cox
- 4 Rev. Chas. Coutts
- 6 David William Pearse
- 7 Mrs. Craufurd
- 8 Hon. David Abuthnott, *C.S.I.*
- 9 Hugh Owen
- 10 George Saunders, *M.D.*, *C.B.*
- 11 Mrs. Trevor
- 12 Rev. W. Hopkins
- 13 Bradshaw Walmisley
- 17 Alexander Svoboda
- 18 Mrs. Way
- 19 Miss Wigley
- 20 Mrs. Newmarch

Colville-terrace West (6),

Bayswater, W.

- 2 Mrs. Riley
- 4 Mrs. Sampson Samuel
- 5 Samuel Benjamin
- 6 John West
- 7 Misses Jeafferson

- 8 Edwin Sparrow
- 9 Mrs. Inglis
- 13 Rhyman W. Stewart
- 15 Montague Goldsmith
- 16 Mrs. Waters

Conduit-street (7),

Regent-street, W.

- 5 Matthew Bloxam, *surg.*
- 9 Architectural Union, James
Edmeston, *hon. sec.*; Ed-
ward Freeman, *resident sec.*
Architectural Publication So-
cietv, Arthur Cates, hon. sec.
London Photographic Society,
H. B. Pritchard, hon. sec.
Royal Institute of British
Architects; C. L. Eastlake,
assist. sec.; S. W. Kershaw,
M.A., librarian
Society of Female Artists, Miss
Atkinson, hon. sec.
Society of Biblical Archæology,
W. R. Cooper, sec.
Society for Encouragement of
Fine Arts, George Browning,
hon. sec.
John S. Quilter, arch. and surv.
D. O. Boyd, civ. eng.
Walter B. James, sol.
- 10 Francis Mason, *surg.*
- 15 Frances Wm. Percival
- 22 Henry Hollway
Robt. Benj. Lumley and Louis
Charles Lumley, *sols.*
William Lauber
Viscount de la Taille des Essart
- 41 Thos. Phillips Price
- 44 Louis D'Egville
- 48 E. Schulz
- 59 Henry Leslie

Connaught-place (7),

Hyde-park, W.

- 1 and 2 Alex. J. B. Beresford Hope,
M.P., and Lady Mildred
Hope, *Arklow-house*
- 3 Chas. Butler
- 4 E. Henry Rickards
- 5 Sir C. H. Coote, *Bart.*
- 6 J. L. Ellerton

- 7 T. Anthony Denny
- 8 Sir Fitzroy Kelly, *Lord Chief Baron of the Exchequer*
- 9 Fred. David Mocatta
- 10 John Lettson Elliott
Countess of Guilford
- 11 Frederick Vernon Wentworth
(Marquis of Hertford
Henry David Erskine and Lady
Horatia Erskine, *Hertford house*)
- 12 G. Du Pré Porcher
- 14 Arthur Currie

Connaught-square (7),*Hyde-park, W.*

- 1 Mrs. Thos. Allason
- 2 Mrs. Robert Bentley Todd
- 3 Alex. Grant
- 4 Capt. Henry Wombwell
- 6 Miss McGhie
- 7 Augustus Le Messurier
- 8 George Faithfull, *sol.*
- 9 Capt. John Peel
- 10 Major Osbaldeston Mitford
- 11 Mrs. Mordaunt Glasse
- 12 Mrs. Goodrich
- 13 Thos. Francis Masson
- 15a Miss Browning
- 16 F. J. Gant, *surg.*
- 17 Mrs. Locking
- 18 Theophilus Horrex, *bar.*
- 19 Miss Sloane Stanley
- 20 Dr. John Easton, *M.D.*
- 21 Nicholas Henry Stevens, *surg.*
- 22 C. J. Townley
- 23a Mrs. J. Leycester Adolphus
- 23 Hume Nicholl
- 24 Miss Beck
- 25 Mrs. Bannerman
- 26 Misses Bailie
- 27 Miss Pearse
- 28 Robt. Prescott Appleyard
Major-Gen. Sir Alfred Horsford, *K.C.B.*
- 29 Capt. Wm. King, *R.N.*
- 30 Mrs. Grinling
John Louis Miéville
- 31 Miss Harriett H. Thomas
- 32 Thomas Jervis, *M.D.*
- 33 Mrs. Thatcher
Miss Hill
- 34 Mrs. Fleming
- 35 L. Yate Lee, *bar.*
- 36 James Wollaston Burd
Robert Wyche

- 37 Philip Noel Bernard
- 38 E. B. Bartlett, *dent.*
- 39 Mrs. Smith
- 40 Dow Lady Wynford
Hon. Henry M. Best
- 41 James Dagley
- 42 Thomas Allen, *bar.*
- 43 Edward Borton
- 45 J. Leslie Falkiner

Cork-street (7),*Bond-street, W.*

- 2 Chas. Rogers, *dent.*
- 5a Sir George Chetwynd, *Bart.*, and
the Marchioness of Hastings
Misses Chetwynd
George Baird
George Hall
Robt. B. Follett
- 6 Edmd. Francis Davis and Benn
Davis, *sols.*
- 7 Philip Gray
- 8 Hen. Meadows
- 9 W. C. Brown
- 11 John Hudson, *M.D.*
- 12 Carl Schultze
J. G. Schultze
Adolphus Schultze
- 17 Lieut.-Col. James Herbert
Freme
Samuel Lewis, *sol.*
- 19 *Burlington Hotel, H. Hall,*
manager
Hon. Mrs. Basset
G. Falconer Muir
Joshua Fielden, *M.P.*
Joseph Shuttleworth
Earl of Seafield
T. Lyon Thurlow
- 21 J. R. Young
- 23 *Queen's Hotel, L. Jefferis,*
proprietor

Cornwall-gardens (10),*Queen's-gate, South Kensington, W.*

- 6 Herbert Henry Walford
- 7 Sir Robert Montgomery,
K.C.B., G.C.S.I., LL.D.
- 8 A. H. Campbell
- 9 Mrs. Lightly
- 10 Mrs. Butler Thornton
J. F. W. Drummond
- 11 Lord Hobart
Major Mordaunt Wheatley
- 12 Richard O'Shaughnessy

- 13 Herman Merivale, sen:
Herman Chas. Merivale
- 14 C. T. Simpson
- 15 Rev. Wm. Henry Milman
- 16 John Holms, *M.P.*
- 17 John Lambert
- 18 Sir Sibbald Scott, *Bart.*
- 19 Wm. A. Thomas
- 20 Chas. Edward Jones
- 21 Herman Hoskier
- 22 Wm. Evans
- 23 George Turnbull
- 24 J. Fitzjames Stephen, *Q.C.*
- 25 John Clarke Hawkshaw
- 26 Lieut.-Gen. Hodge, *C.B.*
- 27 Sir Henry Sumner Maine
Charles Sumner Maine
- 28 H. E. Crum Ewing, *M.P.*
J. D. Crum Ewing
- 29 Major G. F. Stuart
- 30 Col. Jervois, *R.E., C.B.*
- 31 Louis Tennyson D'Eyncourt
- 32 Thos. Broadwood
- 33 Henry Elland Norton
- 34 James Sewell White
- 35 Henry Soden
- 36 Mrs. Straith
- 37 Major Thursby
- 38 Sir John Forbes Clark, *Bart.*
- 39 J. D. Llewellyn
- 40 Right Hon. Sir Barnes Peacock
- 41 Capt. Ruxton, *R.N.*
- 42 Wm. Hume Trapmann
- 74 Paul Fred. Morgan
- 76 Archibald Gordon, *C.B.*
- 77 Mrs. Grainger
E. Browne
- 78 Joseph Edgar Boehm
- 79 Alfred Bevan
- 80 Frederick Haworth
- 81 Henry Pott
- 82 Thomas Cundy
- 83 Richard Cockerton
- 84 James Sharp
- 85 Henry Burkinyoung
- 86 Fred. G. Chinnock
- 87 James Chas. Mathew
- 88 J. F. Harrison
- 89 Henry Nixon
- 90 Mrs. Vaughan
- 91 Major and Hon. Mrs. Webber
- 92 John W. Cripps
- 93 Jemmett Browne
- 94 Dr. C. R. Coffin
- 95 Lt.-Col. Somerville Burney
- 97 Thomas Birch
- 98 Patrick Grant

Cornwall-road (1),*Westbourne-park, W.*

- 29 Mrs. Toller
- 47 John Tudor Frere
- 59 Miss E. Barnes
- 61 Edward Gould
- 63 Mrs. E. Hurwitz
- 2 Mrs. Crockett
- 4 Mrs. Phelps
- 6 Henry Samuel Middleton
- 8 William D. Ramsay
- 10 J. J. Zumner
- 14 Mrs. J. Warden
- 20 Wm. Henry Lamb
- 22 William Stanley
- 24 W. L. Crowe
- 28 Dr. Arthur H. Nowell
- 30 Miss Collis
- 36 Augustus Wm. Bode
- 38 John S. P. de Courcy
- 40 John Haynes
- 42 George F. Kiallmark
- 44 Dr. Granville Bantock
- 46 G. Foskett
- 48 John Kingsland
- 50 Morgan Jenkins
- 52 Thos. Rymer Jones, *F.R.S.*
- 54 Arthur Spear
- 64 Wm. Peter Allen
- 66 P. Beutel
- 76 Mrs. Harris Reid

Cornwall-terrace (3),*Regent's-park, N.W.*

- 1 Alf. H. Barford, *B.A., F.L.S.*
- 3 H. Leopold Beddington
- 4 Charles Liddell
- 5 John Hen. Latham
- 6 James Drew
- 7 Mrs. Crawford Parks
- 8 R. N. Bennett, *bar.*
Geo. N. Bennett
- 9 Joseph da Costa Andrade
- 10 Russell Scott
- 11 David Graham
James Graham
- 12 Charles Burge
- 13 Peter Kennedy
- 14 John Garford
- 15 Edward H. Sheppard
- 16 Miss White
Miss Barker
- 17 Thos. Bolton

- 18 Mrs. Romanes
- 19 Charles Norris and Hon. Mrs Wilde
- 20 John Boyes
- 21 Asher Wertheimer

Courtland-terrace (5),*Kensington, W.*

- 2 Thos. Jones
- 3 Wm. Knight
- 4 Maj.-Gen. J. F. Musgrove
- 6 Alexander Blaikley, *art.*
- 7 Wm. Wogan Baynes
- 8 Mrs. Hobson

Craig's-court (12),*Charing-cross, S.W.*

- 2 Cox & Co., *army agents.*
- 4 Earl of Harrington
- 8 John Nicholls, *arch.*
- 9 S. S. Teulon, *arch.*
- F. Franey, *arch.*
- 10 John Campbell Dicker, *arch.*
- Edward John Tarver, *arch.*

Cranley-place (10),*Onslow-square, S.W.*

- 1 Henry S. Milman, *bar.*
- 2 Miss Walker
- 3 Misses Reynett
- 4 Randolph Robinson
- 5 Mrs. Woronzow Greig
- 6 Mrs. Smiles
- 7 Lord Wentworth
- 8 Attilio Baccani
- 10 Charles I. Elton, *bar.*
- 11 Matthew Baines, *M.D.*
- 12 Mrs. Fowke
- 13 Mrs. Charles Egerton
- 14 Lady Muskerry
- 15 Chas. Thornton Grainger
- 16 William Taylor
- 17 Mrs. Hylton Jolliffe
- 18 Rev. Canon Tinling
- 19 Anthony Salvin

Craven-hill (6),*Bayswater, W.*

SOUTH SIDE.

- 1 Robert Openshaw
- 3 Robert Crossman
- 5 Miss Locke

- 7 P. G. Sechiari
- 11 Misses Martineau
- 13 J. Swayne Pearce
- 15 Mrs. Wm. Aldous
- 17 Charles Makins
- 19 Jeremiah Dummett
- 21 Mrs. Jackson Taylor

NORTH SIDE.

- 2 James Perry
- 4 Levi Cohen
- 6 Mrs. Græme
- Miss Scott
- 8 Edward Young Western
- 10 Arthur A. Fraser
- 12 James Chas. Chaplin
- 14 Wolf Harris
- 16 Henri Perreau De Tourville
- 18 Geo. Quayle Fordati
- 20 William Bishop
- 22 Jos. Clarke, *arch.*

Craven-hill-gardens (6),*Bayswater, W.*

- 1 Mrs. Jones
- 2 Geo. Stagg
- 3 Samuel Seal
- 4 Mrs. Jessel
- 5 G. G. Macpherson
- 6 Charles Burrows
- 7 Mrs. Cockburn
- 8 Nathaniel Lindley
- 9 Thos. Pix Cobb
- 10 Mrs. Boyle, *sen.*
- 11 J. Brendon Curgenvven, *surg.*
- 12 E. Wallwyn Shephard
- Miss Shephard
- 13 Alfred Head
- 14 John Patten Good
- 15 Mrs. Maitand Strachan
- Alex. C. R. Maitland
- Wm. James Maitland
- 16 Robert Benson
- 28 Capt. Robert Hall, *R.N., C.B.*
- 30 Mrs. Kendall
- 31 Francis Tagart, *F.L.S.*
- 32 William Harrison
- 33 Wm. Erskine
- 34 Wm. Hargreaves
- 35 Arthur Hall
- 36 Mrs. Moffatt
- 39 Mrs. R. P. Jones
- 40 Hen. Cadman Jones
- 42 Mrs. Coales
- Wm. Garbutt

Craven-street (8),*Strand, W.C.*

- 3 *Chancery of the Sovereign Order of St. John of Jerusalem in Anglia*, Sir Edmund A. H. Lechmere, *Bart.*, *Secretary*; C. J. Burgess, *almoner and assistant sec.*
 Dr. Nicholas
National Soc. for Aid to Sick and Wounded in War, Capt. C. J. Burgess, *sec.*
 Oscar Vernède, *sol.*
 7 Douglas J. Kinneir Macdonald, *sol.*
 Richard Richardson and Joseph Waghorn, *archs.*
 Lewis Karlake and J. Camden Mortimer, *archs.*
 R. V. Tomlinson
 15 Thos. Barbour
 16 Wm. Pemberton, *sol.*
 20 J. A. Radcliffe, R. S. Davies, and B. P. Cator, *sols.*
 26 John Dangerfield and E. J. Fraser, *sols.*
 28 H. J. Peachey, *arch.*
 Chester Foulsham, *arch.*
 John Giles and A. E. Gough, *archs.*
 32 *Metropolitan Roads Office*, (See ADDENDA.)
 33 John Boustead, *army agent*
 35 Wm. Willmer Pocock, *arch. and surv.*
 Charles Gwilt, *sol.*
 Codd and Co., *army agents*
 E. S. Codd
 37 Michael John Verdon, *surg.*
 40 Wm. M. Fladgate, Robt. and Geo. Clarke, Horace Wm. Smith, and Joseph Forster, *sols.*
 42 Robert Cross, *M.D.*
 Arthur J. Graham Cross, *M.D.*
 43 John Swanwick Lee, *surv.*

Cromwell-gardens (10),*South Kensington, S.W.*

- 1 John Spicer
 3 Robert D. Shafto
 4 Hugh Hammersley
 5 Frederick A. Milbank, *M.P.*
 7 Admiral Lord Clarence Paget
 96 Sir F. H. C. Doyle, *Bart.*
 F. G. Doyle

Cromwell-place (10),*South Kensington, S.W.*

- 2 Arthur F. Payne
 3 Frederick Cook
 4 Sir Coutts Lindsay, *Bart.*
 7a Lord Edward Thynne
 6 George Godwin
 7 John Everett Millais, *R.A.*
 8 H. C. Lopes, *Q.C., M.P.*
 9 Samuel Geo. Palmer
 10 Mrs. Parke
 11 Mrs. Edwd. Cardwell
 Edwd. H. Cardwell
 Reginald Cardwell, *bar.*
 12 Mrs. Jameson
 * Arthur Duke Coleridge
 13 Mrs. Blackburn
 14 Major Wm. Palliser, *C.B.*
 15 William Grogan
 16 George S. Lane-Fox
 17 Col. Vaughan
 18 Capt. James Laing

Cromwell-road (10),*South Kensington, W.*

NORTH SIDE.

Science and Art Depart. of the Com. of Council on Education
Royal School of Naval Architecture
National Art Training Schools
 (See ADDENDA.)
National Portrait Gallery.
South Kensington Museum.

The Residences.

- 1 Major E. R. Festing, *R.E., Dept. Supt.*
 2 Hen. Cole, *C.B., Gen. Sup.*
 Alan S. Cole
 3 Rich A. Thompson
 4 Philip Cunliffe Owen

- 52 Edward Potts
 66 Wm. F. Miller
 (Frederick Anthony White, *Kinross-house*)
 (Chas. Brown Trollope, *Jedburgh-house*)
 (R. Smith, *Haddington-house*)
 (George Seymour, *Elgin-house*)

- 2 Hermann Vezin
- 4 Alfred Arnould
- 6 Capt. Charles Hensley
- 8 H. O. Downer
- 10 William Herbert Adams
- 12 Orlando Balls
- 14 John Jackson
- 16 William B. Swift
- 18 Capt. George E. Grover
- 20 Mrs. S. C. Ebbetts
- 22 James Henderson
- 24 Major P. W. S. Ross
- 26 Mrs. Boardman
- 28 H. H. Withers
- 30 Major E. J. Charter
- 32 Col. Robert Stewart
- 34 John F. Iselin
- 36 Follett Pennell
- 38 Major Samuel Fairtlough
- 40 James Stratton Thompson
- 42 Miss Bell
- 44 Col. James Anslie Stewart
- 48 Mrs. Cope
- 50 Richard S. Tarleton
- 52 Arthur Wilson, *bar.*
- 54 Mrs. S. P. Golding
- 56 Frederick A. Burgett

SOUTH SIDE.

- 1 Philip Rose
- 3 Lord Abinger
- 5 George Darley Bourcicault
- 9 Frederick Symes Teesdale
- 11 Mrs. Bowden
- 13 Gen. Sir John Scott, *K.C.B.*
- 15 Dow. Countess of Derby
- Col. Hon. W. P. and Lady
Emma Talbot
- 17 W. A. Lindsay and Lady
Harriet Lindsay

Cromwell-houses.

- 1 C. J. Freake
 - 2 Charles Lloyd Norman
 - 3 G. Jacobson
 - 4 John Siltzer
 - 5* Lord Cairns
 - 6 Henry Brassey
 - 7 James Reiss
 - 8 Frank Morrison
-
- 37 William Pigott and Dowager
Lady Keane
 - 45 Hon. Wm. H. J. North
 - 59 Fred. Power
 - 61 F. Sloane Stanley
 - 63 C. S. Roundell

- 65 Mrs. John Linklater
John E. Linklater, *bar.*
- 67 Capt. F. A. Maxse
- 69 C. W. Mackillop
- 71 James Duncan
- 73 William Hinkes Cox
- 75 Alexander C. Sellar
- 79 Mrs. Lowe
Miss C. Lowe
Mrs. Burlton
- 81 W. D. H. Oehme
- 83 Jacob Walter
(Robert Clark, *Corryville*)

- 1 Henry F. Wilkinson
- 3 Thomas Huggett
- 5 George Millard
- 7 Frederick Kelson
- 9 Benjamin Vickers
- 11 H. W. Lindow
- 13 David E. Power
- 15 Theodore Dubois
- 17 Philip F. Heintz
- 19 George Hall
- 21 Major P. L. Tillbrook
- 23 Charles Bethell
- 25 Charles Carrera
- 27 Edward Higgin
- 29 Hon. Reginald G. S. O'Grady
- 33 Miss M. Price
- 35 Frederick R. Bullock
- 37 Conrad Hume Pinches
- 39 James L. Fairless
- 41 Major-General W. F. Marriott
- 45 Edward Crofton
- 49 Misses Hindley

Cromwell-terrace (2)*Harrow-road, W.*

- 2 R. K. Hervey, *bar.*
- 3 Richard Redhead
- 4 A. O'Leary
- 7 Dearden Moneypenny
- 9 George S. Bishop
H. Bishop
- 10 Mrs. Hewitt

Crown-office-row (8),*Temple, E.C.*

- (*Inner Temple Library, John
Edward Martin, librarian*)
- 1 Henry Hawkins, *Q.C.*
 - 2 Captain Bedford C. T. Pim,
R.N.
S. W. Brice, *bar.*

- 3 Mr. Serjt. Pulling, *bar.*
W. Y. Clare, *bar.*
- 4 Chas. Parker Butt, *Q.C.*
Henry Davidson, *bar.*
P. P. Hutchins, *bar.*
Oliver H. Jones, *bar.*
Lucius Kelly, *bar.*
W. A. Lewis, *bar.*
H. H. Lucas, *bar.*
Fred. P. Tomlinson, *bar.*
Thomas Tomlinson, *bar.*
W. Warden, *bar.*
- 5 M. C. Buszard, *bar.*
Wm. Thos. Charley, *bar., M.P.*
D. Darroch, *bar.*
Wm. Forsyth, *Q.C.*
James Olliff Griffiths, *bar.*
John Gully, *bar.*
Wm. Macpherson, *bar.*
J. B. Maule, *Q.C.*
Chas. W. Mathews, *bar.*
Clement A. Middleton, *bar.*
Wm. Patchett, *bar.*
Edward Smith, *bar.*
A. W. Ward
Montagu Williams, *bar.*
- 6 Wm. Thirlwall Bayne, *bar.*
Chas. Thos. Boothman, *bar.*
A. A. Clive, *bar.*
J. Dickinson, *bar.*
T. H. Earle
J. E. Gorst, *bar.*
Henry J. L. Graham, *bar.*
A. E. Hardy, *bar.*
J. Holker, *M.P., Q.C.*
J. C. H. James, *bar.*
Wm. Thackeray Marriott, *bar.*
Thomas Adair Masey, *bar.*
H. F. McDermott, *bar.*
T. E. Peel, *bar.*
Maurice Powell, *bar.*
A. T. Ram
Samuel Boxill Robertson, *sol.*
J. Norreys Russell
R. Bruce Russell, *bar.*
G. R. Thompson, *bar.*
James Douglas Walker, *bar.*
- 7 W. Bagley, *bar.*
Thos. H. Griffiths, *bar.*
T. J. R. Hilton, *bar.*
Mr. Serjeant Sargood
James Sheil, *bar.*
Henry Whaley
F. S. P. Wolferstan, *bar.*

Cumberland-place (4),*Regent's-park, N.W.*

- 2 Miss Fearn
3 John Edye, *C.B., F.R.S.*
4 Mrs. Philip Martineau
E. H. Martineau

Cumberland-pl., Great (7),*Bryanston-square, W.***EAST SIDE FROM OXFORD STREET.**

- 2 *Swedish & Norwegian Legation,*
Baron Hochschild, *minister*
Count Stenbock, *sec.*
- 4 Sir Henry (*Bart.*) and Lady
Alice Des Vœux
- 6 Wm. Rennie
8 Robert Clutterbuck
10 Mrs. Wingfield
12 Dr. George Wyld
14 Wm. Robertson
16 Charles J. Malton
18 Frederic Selmes
20 Mrs. Stainton
22 James Wheeler
24 William Griffiths
26 Ald. Sir D. Salomons, *Bart., M.P.*
28 Wm. Long
30 Lady Rolt
Mrs. Leny
32 William Bird
34 Mrs. Newman Smith
36 Dowager Lady Bateman
38 Mrs. Florance Young
Thos. O. Wethered, *M.P.*
42 Thos. Somers Cocks
44 Misses Chambers
46 Hugh Pigot
47a Frederick Clark
48 Miss A. Knox
50 Don José Carlos de Almeida
Areas, *Brazilian minister*
52 George Marshall
56 W. G. Hunter, *M.D.*
58 General Schenck, *United States*
minister
Misses Schenck
60 Sir Peter Brailas-Armeni, *Greek*
minister
S. Marcoran, *sec.*
D. Soutzo, *attaché*
62 Vice-Adml. Whish
64 Robt. Hollond
66 Edwd. Martin Hopkins
68 Lady Elizabeth Maclaine
Edward Henry Neal

WEST SIDE.

- 63 Robert Ansley Robinson
 61 Henry Bullock, *surg.*
 59 H. T. Young
 57 Robert Willis
 55 Miss Stanley
 53 Lord Congleton
 51 John Taylor
 49 Capt. W. Marjoribanks Hughes
 45 Miss Dyneley
 47 Robert Nelson
 43 Mrs. Henry Morritt
 41 Arthur White
 39 Hon. Mrs. Gerard Thomas
 Noel
 Miss Caroline M. Noel
 37 Mrs. Jones Bateman
 37a Henry Power, *M.B.*
 35a Mrs. MacKinnon
 35 Hon. Mrs. Powys-Keck
 H. L. Powys-Keck
 33 Dow. Lady Lilford
 Hon. Misses Powys
 31 F. J. S. Foljambe, *M.P.*, and
 Lady Gertrude Foljambe
 29 Henry Barrett Lennard
 Francis Barrett Lennard
 27 Sir Samuel Fludyer, *Bart.*
 Cobbett Derby
 25 Mrs. Wykeman Martin
 23 John Swift
 21 Miss Johnston
 Lieut.-Gen. Johnston
 P. H. Campbell Johnston
 19 Misses Ince
 17a Mrs. Bonner
 13 Hamilton Roe, *M.D.*
 Leonard Hartley
 11 Madame Gaggiotti Barham
 Thos. H. Newman
 7 Col. Hon. N. H. C. Massey
 5 Mrs. John Haggard
 3 Misses Farquharson
 George Murray Farquharson
 John Farquharson
 1 Dow. Countess of Craven
 Viscount Chelsea

Cumberland-terrace (4),

Regent's-park, N.W.

- 1 Francis Thos. Platt, *bar.*
 2 Neill Arnott, *M.D.*, *F.R.S.*
 3 Jonathan Rashleigh
 5 Robt. P. Wilson
 6* Lord John Manners, *M.P.*
 7 Edward Cutler, *jun.*

- 8 Henry A. Cohen
 9 Wm. Pennell
 10 Mrs. Wildman
 11 Robert Hope
 12 John Stone
 13 Hubert Martineau
 15 George Addison
 16 Fred. Wm. Rowney
 17 Chas. Gold
 18 Mrs. Howard Williams
 19 Edw. Lee Rowcliffe, *sol.*
 20 Henry Buckle
 21 Mrs. Greenwood
 22 Robert Wilkinson
 23 Miss Swanwick
 25 Alfred Greenwood
 26 Lady Belcher
 27 Miss Jones
 28 Philip Sancton
 Henry Vaughan
 29 Baron Von Erlanger
 30 Andrew Macpherson Walls
 31 Mrs. Daly
 32 Wm. Moseley, *arch.*
 33 William Hillier Langley

Cunningham-place (3),

St. John's-wood-road, N.W.

- 4 William Warner
 5 Amyott Edmund Ray
 6 Miss Bagnold
 7 Mrs. Clark
 8 Miss Ellis
 9 Jas. Dignam
 10 John George French, *surg.*
 10a Thomas Landseer, *art.*
 H. Wm. Banks Davis
 11 Abraham Lindo Mocatta
 11a Miss Willoughby
 12 James Wm. Wild
 13 Mrs. Jerrard
 14 Edward Hammond
 16 Miss Constable
 17 Mrs. and Miss Davies

Curzon-place.

(See Addison-terrace.)

Curzon-street (7),

May-fair, W.

- 1 Capt. Bristow
 Misses Bristow
 2 Henry Hill, *F.S.A.*

- 3 Wm. Franklin Harton, *M.D.*
- 4 W. B. Gamlen
J. G. Stewart
- 5 Dr. W. S. Playfair
- 6 W. G. Grigg, *M.D.*
- 7 Joshua East
- 8 W. W. Karslake, *bar.*
- 9 Lady George Gordon
- 10 Frederick Dimsdale
- 11 Meredith Brown
- 14 Henry R. and Hon. Mrs.
Vaughan Johnson
(*Wharnccliffe-house, Lord Wharnccliffe*)
- 16 Lady Rich
- 18 Miss Stirling
- 19 Earl of Tankerville
- 20 W. W. Fitzwilliam Dick, *M.P.*
- 21 Wm. Hans Sloane Stanley
- 22 Madame M. S. Di Marignano
- 24 Miss Ferguson
Miss G. Ferguson
- 25 Miss Talbot
- 26 George and Lady Charlotte
Russell
- 27 George Sir G. Bowles, *K.C.B.*
- 28 Lawson Cape, *M.D.*
- 29 George Wm. J. and Lady Jane
Repton
- 30 Earl of Dartrey
Lord Cremorne
Hon. R. M. W. Dawson
Hon. E. S. Dawson, *R.N.*
- 31 Misses Turner
- 32 Sir Geo. E. (*Bart.*) and Hon.
Lady Nugent
- 34 John Rennie
- 35 Dr. John Macpherson
- 37 Dowager Lady Monson
- 38a F. H. Lake
- 39a Edward Buckley
- 41 Col. Charles Tyrwhitt
- 45 Lt.-Col. Hon. Jas. P. Maxwell
- 41 Mrs. George Darby-Griffith
- 54 Christopher Smith, *M.D.*
- 55 Mrs. Maxwell Lyte
- 56 Dr. Brodie
- 57 J. H. Brewer
- 58 Sir Richard Macdonnell,
K.C.M.G., C.B.

Davies-street (7),*Berkeley-square, W.***WEST SIDE.**

- 19 Owen H. Morshead
- 47 R. H. Pollen

- 53 *Grosvenor Estate Office*
Henry M. Boodle and Edward
Partington, *convs.*
H. T. Boodle, *sol.*
W. R. Glennie
- 59 Henry John Tweedy, *B.A.*
- 61 Wm. Henry Cremer

EAST SIDE.

- 14 Geo. F. Knox, *copper*
- 18 A. E. M. Uniacke
Austin Lee
- 28 M. S. Grosvenor Woods, *bar.*
- 40 John G. Barrow, *surg.*
- 42 Sidney Young
- 44 J. C. Pack
- 48 G. W. P. Bentinck, *M.P.*

Dawson-place (6),*Princes-square, Bayswater, W***NORTH SIDE.**

- 2b Miss Meres
- 2 Mrs. Mullens
- 4 Wm. W. Duncan
- 6 George Mander Allender
- 8 James Fox
- 10 Richard S. Skinner
- 12 Miss Eade
- 14 Capt. Henry Shuttleworth
- 18 Mrs. Admiral Tucker
- 20 Joseph Harris
- 22 George North
- 24 Erskine Nicol, *art.*
- 30 John Burrowes Massey
- 32 William Skelding, *surg.*

SOUTH SIDE.

- 3 Mrs. Greenbank
- 5 Chas. N. Blumberg
- 7 Miss Cox
- 9 John Inglis
- 11 D. Bikelas
- 13 E. C. Ionides
- 15 Mrs. Campbell
- 17 Andrew Ross
- 19 Miss Green
- 21 Charles Carnie
- 23 Henry Matthews
- 25 Miss Wilkins
Miss Kinnis
- 27 Gen. Alex. Tulloch
- 29 Benjamin Arthur Heywood, *sol.*

Dean-street (7),*South Audley-street, W.*

- 1 Lord Robartes
Hon. Thos. Chas. Agar-Robartes
- 2 Jos. H. Stretton, *bar.*
- 3 Capt. Barrington Campbell
- 4 Hon. F. Walpole, *M.P.*
- 5 Edward Singleton
- 6 Mrs. Patton
- 7 G. Lambert

Dean's-yard (11),*Westminster, S.W.*

- 1 Charles H. H. Cheyne, *M.A.*,
F.R.A.S.
Rev. Reginald Francis Dale
Rev. F. H. Tatham
- 2 Jas. E. McConnell, *civ. eng.*,
F.G.S.
Rev. Wm. Baker
- 3a *Queen Anne's Bounty Office*
First Fruits and Tenths Office
- 4 Rev. John Troutbeck, *M.A.*
- 4a Rev. F. K. Harford
- 6 Mrs. Gullan
- 7 George Leeman
- 8 Mrs. Rogers
- 9 E. Wilson, *civ. eng.*
- 10 Alex. Clunes Sheriff, *M.P.*
- 11 Mrs. Robert Hall
- 12 Thomas W. Helps
- 13 Misses Wainewright
- 14 George J. Cayley
- 15 Mrs. Steward
Herbert Thos. Steward
- 16 Thomas Wright
- 17 Rev. Canon Wm. Conway
- 18 Rev. Archdeacon John Jennings
- 19 Rev. C. B. Scott, *D.D.*
- 20 Rev. Canon K. Leighton
- 21 C. St. Clare Bedford

Dean's-yard, Little (11),*Westminster-abbey, S.W.*

- 1 Rev. B. F. James
- 2 Rev. Chas. Alfred Jones, *M.A.*
- 3 Rev. H. M. Ingram, *M.A.*
Cloisters.
- 2 Rev. James Lupton, *M.A.*
Very Rev. Dr. Stanley (*Dean*
of Westminster) and Lady
Augusta Stanley

- 3 Rev. Lord John Thynne, *D.D.*
Lt.-Col. Alfred Walter Thynne
John Charles Thynne, *bar.*
Capt. Reginald Thomas Thynne
- 4 James Turle

Little Cloisters.

- (Rev. J. Antrobus
Miss C. H. Antrobus
Miss E. G. Mundy)
Rev. Charles M. Arnold, *M.A.*
Joseph Barnby
Robert Barnby
Rev. S. Flood Jones, *M.A.*
Rev. Evan Nepean, *M.A.*
Rev. George Prothero

Delahay-street (12),*Westminster, S.W.*

- 1 C. H. Gregory, *civ. eng.*
- 2 James Abernethy, *civ. eng.*
- 3 Fran. Webb Shields, *civ. eng.*
Somers Clarke, jun., *arch.*
J. T. Micklethwaite, *arch.*
- 6 John Addison, *civ. eng.*
Sir Charles Fox, *civ. eng.*
Chas. Douglas Fox, *civ. eng.*
Francis Fox, *civ. eng.*
- 7 Rev. Sydney Turner, *Inspector*
of Reformatories

Delamere-crescent (2),*Upper Westbourne-terrace, W.*

- 1 Chas. C. Chapman
 - 5 Mrs. See
 - 11 Mrs. Bentley
 - 13 Miss Scott
 - 15 Wm. Pleadwell
 - 17 Misses Palmer
 - 19 Henry Holloway
 - 23 Joshua M. Jones
 - 25 Miss Jackson
Arthur Jackson
 - 27 Wm. Stevenson Owen, *bar.*
-
- 4 William Mowbray Donne
 - 6 Alphonse Lambert
 - 8 Mrs. O'Brien
 - 10 Edward P. Young, *surg.*
 - 12 Joseph Grant
 - 14 Richard Bagley
 - 16 Joseph Nathan
 - 18 Rev. J. Barnes
 - 20 Miss Houghton

- 22 Robt. Taunton Raikes, *bar.*
 26 Miss Rawson
 30 Mrs. Lindo

Delamere-street (2),*Upper Westbourne-terrace, W.*

- 1 Wm. M. Metcalfe
 2 Hen. Turner
 4 Mrs. Phillips
 5 Samuel Hawkins
 8 John Stokes
 9 Daniel De Pass
 10 John Thompson
 11 Samuel Banner, *surg.*
 12 Mrs. Ridgway
 Sir Edward Creasy
 13 Mrs. Hass
 (Countess Gnorowski, *Delamere-*
 villa)
 15 Henry Temple
 16 Mrs. Fellows
 18 Mrs. Watts
 19 Miss Colquhoun

Delamere-terrace (2),*Upper Westbourne-terrace, W.*

- (Joseph Youell, *Egremont-house*)
 2 Wm. Patterson
 3 Mrs. James C. Stewart
 4 Rev. W. A. Shakespear
 Mrs. Arthur Shakespear
 Lieut.-Col. Shakespear
 5 Thos. Greaves Barlow, *civ. eng.*
 6 Samuel Lazarus
 7 Mrs. Charles Cunningham
 8 Robert M. Nicholas
 9 Mrs. John Samuel Barnes
 10 Ludwig Rosenthal
 11 Sir Robt. Marsh Horsford, *C.B.*
 12 Lewis Barnett
 13 Mrs. J. Seymour Sainsbury
 14 Tatham Gwyn
 16 Major Taylor
 17 Rev. Wm. Henry Cleaver
 18 Adam Scott
 20 John Hayter
 23 Otto Gerner
 25 Miss Hall-Daro
 26 Mrs. Vallings
 28 Mrs. Bryant
 29 Edward Colston Keevil

- 30 John Richmond
 31 Samuel Cowvan
 32 Mrs. Crosse
 33 Mrs. Castel Clay
 Chas. Paul Berkeley
 34 Wm. Wood
 35 Rev. Rich. Temple West

Denhigh-place (11),*Belgrave-road, Pimlico, S.W.*

- 6 Thos. Codey
 7 Thos. Fleming
 9 William White
 10 Miss Hawes
 14 F. Jackson
 15 Mrs. C. L. Moscrop
 16 Rev. Henry Arthur Giraud
 17 J. Schultze
 21 A. G. Howard, *sol.*
 22 Elias Solomons
 24 Thos. Frame, *sol.*
 25 James Harris

Devereux-court (8),*Temple, W.C.**Devereux-chambers.*

- Thos. Bennett, *sp. pl.*
 T. G. Jackson, *arch.*
 Chas. W. Mathews
 H. W. Oliphant
 W. Treadwell, *short-hd. writer*
 Dr. Wainwright, *M.D.*
 H. V. Wing, *sol.*

Eldon-chambers.

- J. B. Churchill, *sol.*
 G. D. Cooke, *sol.*
 J. Earle Benham

Grecian-chambers.

- J. J. Elliott, *sol.*
 Ambrose Haynes, *sol.*
 W. F. Laxton, *bar.*
 Gavin P. Ness, *bar.*
 Mr. Serjt. Petersdorff

Devonport-street (6),*Oxford-terrace, W.***EAST SIDE.**

- 1 Roger Kerrison
 3 Mrs. Boss
 5 Lady Parke

- 7 Elias Mocatta
9 James Church

WEST SIDE.

- 2 Mrs. Hawes
Miss Hawes
4 Rev. C. E. Walker
6 Rev. Wm. Cotton Risley
8 N. A. Calvo
10 Mrs. Gordon Duff
12 Misses Henderson
14 James Norman Layton
16 Col. John Scriven

Devonshire-place (7),

Portland-place, W.

- 2 Edward Dresden
3 John Penn Allen
Ferdinando Valentino
4 Gen. Sir John Aitchison, *G.C.B.*
5 A. Frederic Paxton
7 Henry Collinson
8 H. Wollaston Blake, *M.A.*,
F.R.S.
9 Miss Walter
Mrs. Newton Wigney
10 Robert Holmes White
11 Kellow J. Pye
12 B. Michael Smith
13 William Pole
14 Miss F. E. Bazalgette
15 Wm. Speed, *bar.*
16 Fred. Wm. Farrar
17 Rev. Henry Hamilton
18 Mrs. Burmester
19 Rev. C. Perring
20 F. D. Lambert
21 Count de Torre Diaz
Chevalier J. S. de Zulueta
Chevalier M. de Zulueta
Chevalier B. M. de Zulueta
22 S. W. Waley
23 Mrs. Stewart Sullivan
24 Mrs. Wm. Shaw Bond
25 John Gwyn Jeffreys, *F.R.S.*
26 Sir Charles Nicholson, *Bart.*,
D.C.L., *LL.D.*
28 James Purdey
29 Col. Sir Charles Hamilton,
Bart., *C.B.*
30 Misses Erskine
31 Miss Hartman
32 Lieut.-Gen. Thos. Assheton
Duke
33 Henry Paull
34 Major Beare

- 35 R. Ruthven Pym
36 J. John Clarke
37 Mrs. Amory
38 Mrs. Griffiths
39 J. R. Young
40 Miss Todd
41 P. Augustus Browne

Devonshire-street (7),

Portland-place, W.

- 1a George Ballin
4 Dr. Asprey
Neville Asprey, *surg. dent.*
7 H. Lewis
8 A. C. Howard
9 Mrs. Radcliffe
10 H. M. Hyndman
12 Jas. Alexander
Misses Alexander
13 Richard M. Harvey
14 Mrs. Kirby
Miss Weguelin
15 Mrs. John Irving Glennie
Wm. Hobson Glennie
Forbes Glennie
Arthur Herbert Glennie
16 Sir John Kingston James, *Bart.*
17 Robert Dunn
18 E. W. Duffin, *surg.*
A. Baynard Duffin, *M.D.*
19 Mrs. Robertson
20 Geo. N. Epps, *M.D.*
Washington Epps, *M.D.*
21 Joseph Durham, *F.S.A.*,
A.R.A.
23 Osman Vincent, *surg.*
24 W. Wright
26 Horsley Mapleson, *surg.*
29 Rd. Batt
30 Dr. Fenwick
32 John Robinson, *surg.*
Mrs. Bulkeley
41 Bishop of Carlisle
42 Mrs. Thornton
W. Pugin Thornton, *surg.*
43 Roger Kynaston
44 Rev. David M. Alexander
Lieut.-Col. H. Murray
45 John Hutton
46 John Holker, *Q.C.*, *M.P.*
50 Miss Wylie
51 Eugene Wason
52 F. Odling, *surg.*
55 Reginald S. Davies, *sol.*
57 James Thomson, *arch.*

Devonshire-terrace (7),*Portland-place, W.*

- 1 John Indermaur, *sol.*
- 2 Mrs. Edmund Sharp
- 3 Robert Hallett Holt

Devonshire-terrace (6),*Westbourne-terrace, W.*

- 1 Rev. Donald Fraser, *D.D.*
- 2 Mrs. Chas. Edridge
- 3 Col. Graham
- 4 Richard W. Tweedie
- 5 Col. Crewe
- 6 Miss Ridley
- 7 Edward Dillon Lewis
- 8 John Hornby
- 9 Wm. Webb
- 10 Chas. Howard
- 11 H. Hammond Smith
- 12 Mrs. Goodwin Hatchard
- George Hanson
- 14 Mrs. Vivian
- 15 Isambard Brunel
- 16 Mrs. MacLairie
- 17 Charles Stuart Calverley
- 18 Geo. Gilbert
- 19 Mrs. George Bohun Martin
- 20 Rev. Clarmont Skrine, *M.A.*
- 21 Mrs. Forbes
- 22 Mrs. Kingston
- 23 Capt. E. Steward
- 24 Robert Butler
- 25 C. W. Adolphe Schloesser
- 26 Montague H. Cookson, *D.C.L.*

Dr. Johnson's-buildings (8),*Temple, E.C.*

- 1 R. Cecil Austin, *bar.*
- J. F. Bottomley, *bar.*
- J. E. Bright, *bar.*
- Ellis J. Davis, *bar.*
- Gerald Fitzmaurice
- Wm. M. Goodman, *bar.*
- C. R. Griffiths, *bar.*
- J. R. Gulson, *bar.*
- J. P. Latimer, *bar.*
- James Mackonochie, *Scotch*
adv. and bar.
- W. L. Merewether, *bar.*
- W. Austin Metcalfe, *bar.*
- Wm. Jas. Metcalfe, *bar.*
- E. P. Monckton, *bar.*

- E. Morten, *bar.*
H. F. Pooley, *bar.*
J. Holmes Poulter, *bar.*
J. J. H. Saint, *bar.*
T. Scarboro-Johnson, *bar.*
Mr. Serj. Simon, *M.P.*
H. M. Skrine, *bar.*
R. H. Spearman, *bar.*
D. Morgan Thomas, *bar.*
R. A. Valpy, *bar.*
J. Sewell White

- 2 W. C. Beasley, *bar.*
Robt. J. Biron, *bar.*
Henry Bohn, *bar.*
R. Cardwell
L. W. Cave, *bar.*
Henry Wm. Edge, *M.A., bar.*
C. Higgins, *bar.*
G. G. Kennedy, *bar.*
Andrew S. Lamb, *bar.*
J. Chas. Mathew, *bar.*
J. W. Mellor, *bar.*
Percy Mitford, *bar.*
Jas. Marshall Moorsom, *bar.*
Wm. Pearce, *bar.*
Wm. Digby Seymour, *Q.C.*
Horace Smith, *bar.*
- 3 Jas. Anstie, *bar.*
Chas. Appleton, *sol.*
W. Appleton, *bar.*
Mr. Serj. H. Tindal Atkinson
H. Tindal Atkinson, *jun., bar.*
Sampson Copestake, *jun., bar.*
Wilfred Cripps, *bar.*
Mr. Serjeant Gaselee
J. M. Hayman, *bar.*
William Jenkins, *bar.*
James E. Lapworth, *bar.*
Patrick McMahon, *bar., M.P.*
Henry McNiven, *bar.*
T. S. Pritchard, *bar.*
C. J. Prowett, *bar.*
J. E. H. Skinner, *bar.*
F. T. Streeten, *bar.*
R. Grant Suttie
Mr. Serjt. Tozer, *LL.D.*
H. W. Worsley

Dorchester-place (3),*Blandford-square, N.W.*

- 10 Mrs. H. B. Herrick
Miss Willes
- 11 Henry Wm. Lamb
- 13 Miss Agnes Zimmermann
John Zimmermann

- 22 Walpole Eyre Greenwell
Walpole Lloyd Greenwell
23 Miss Crook
27 Lieut.-Col. J. Lewis
30 Wm. Moore

Dorset-square (3),

Regent's-park, N.W.

- 1 William Hickman, *M.B., surg.*
2 Admiral Hamilton
3 B. Dietz
4 John Oliver Hanson
5 Mrs. Isaacs
6 Philip Hughes
7 Markham Nesfield
8 George Pyke
9 Miss A. Jack
10 Robt. J. P. Broughton
11 Mrs. Tucker
12 Jas. Fleming, *Q.C.*
13 Mrs. Rhodes
14 Mrs. Clissold
Wm. Wallace
16 Wm. W. Fisher
17 Miss Harrison
20 Henry Newnham Davis
21 O'Neil Segrave
23 Thos. Hunt, *surg.*
24 Miss Emilia Caldos de Barros
Le Chevalier Goncalo Caldos de
Barros
26 Mrs. Coulson
27 Misses Bullock
28 Rev. Augustus Hewitt
29 Mrs. Bushman
Mrs. Medhurst
30 Rev. D. W. Marks
31 Robt. M. Fellowes
32 Wm. Dougal Christie, *C.B.*
33 Mrs. Broughton
34 Mrs. Robson
35 Bertram Scott Judd
37 Wm. John Bruty
38 Mrs. Samuel
39 Jos. Ridge, *M.D.*
40 Wm. Tatham
Wm. Tatham, jun.

Doughty-street (8),

Foundling-hospital, W.C.

- 1 G. A. Burn, *arch.*
3 Mrs. Staunton Brown
4 M. J. Stutely, *arch.*
5 Edwd. S. Beddome
6 Wm. Moseley Tayler, *sol.*

- 7 John Scarlett Thomson and
Thomas Edwards, *sols.*
8 Mrs. Taunton
9 Thos. Clarke, *sol.*
10 Edward Conder
12 Alfred Templeton Hawkins
13 Wm. Tegg, *F.G.S.*
14 R. Norris Bower, *surg.*
15 Wm. P. Moore, *sol.*
16 S. C. Capes, *arch.*
17 Richard Butt
19 Henry Hall, *arch.*
21 Matthew Mason
22 Charles Nash
23 W. H. Burnand
25 T. Alexander Marshall
26 Lionel Druiff
27 W. Hewson Lees, *arch.*
29 Henry Whitlock, *sol.*
30 Frederick Mew, *arch.*
32 Frederick S. Banks
33 Francis Joseph Thos. Moore
34 George Henry Davis, *LL.D.*
35 Richard Spearman E. Farries
36 Thomas Sanger
37 Thomas Walker
38 Arthur Collins, *bar.*
40 Henry Bolt
41 James Morrison
44 Samuel Octavus Gray
46 Daniel Betts
48 Montague Gosset
M. C. Gosset
49 Jacob Meyer
50 P. T. Dickson
51 Rt. Jewell Withers, *arch.*
52 Miss Lyons
Simeon Warburg
53 Jas. Miller, *arch. and surv.*
55 Richard H. Giraud, *sol.*
57 John Bainbridge
58 T. H. Mansfield
60 Samuel Silver Garrett, *sol.*
61 Charles J. Shoppee, *surv.*
62 Rev. Theophilus Saulez, *M.A.*

Douro-place (6),

Victoria-road, Kensington, W.

- 5 Capt. John Randolph Hamilton
15 John Bell, *sculp.*

Dover-street (7),

Piccadilly, W.

- 1, 2 and 3 *Hatchett's Hotel, Jos.*
Chas. Bowles

- 7, 8 & 9 *Storey's Private Hotel*
Earl of Onslow
- 10 *Howchin's Private Hotel*
- 11 H. F. Beaumont, *M.P.*
- 13 Alfred Burton, *surg.*
- 14 *Wadman's Private Hotel*
W. J. L. Gilmour
- 17 Marchioness of Anglesey
- 18 James Henderson
Dr. Prosser James
- 19 *Junior Naval and Military Club*, Richard Simmonds, *sec.*
- 21, 22, 23 & 24 *Brown's Hotel*
Viscountess Dungannon
Miss D'Arcy Irvine
Viscount Gormanston
Sir Pryse Pryse, *Bart.*
S. Mendel
*Viscount Monck
- 25 T. L. Blane
- 26 *Cowan's Private Hotel*
- 27 W. Vansittart
- 28 Brook Greville
- 29 Lord Truro
Arthur Smith
- 30 Earl of Ashburnham, *Ashburnham house*
- 31 *Russell's Private Hotel*
Lord Camoys
W. Chatteris
Major Gammell
Sir T. Frederick Elliott,
K.C.M.G.
- 32 Lieut.-Col. Sir Henry Edwards
- 33 Earl of Mexborough
- 34 Earl of Abergavenny
- 35 Robt. Smith
- 36 Earl of St. Germans, *G.C.B.*
Viscount Eliot
Hon. Henry Eliot
- 37 Bishop of Ely
Harold C. Gore Browne, *bar.*
- 38 Lady King
Hon. P. J. Locke King, *M.P.*
- 39 Marquis of Townshend
- 40 Dow. Lady Stanley, of *Alderley*
Hon. Edward Lyulph Stanley
Hon. Miss Stanley
- 41, 42, and 43 *Batt's Hotel, Benjamin Rawlings, proprietor*
Rev. J. Wingfield Digby
Capt. Farrer
Earl of Portsmouth
Samuel Saunders
- 43 John Rennie
J. W. Anderson

- J. W. Mirfield
George Young
- 45 John Anderson
Stephen Busk
Frederick H. Dutton
Lieut.-Col. W. Kirkman Lloyd
- 46 Lord Gardner
- 47 & 48 *Holloway's Hotel, J. C. Bowles*
Sir Herbert Croft, *Bart., M.P.*
Marquis of Drogheda
J. Green
Matthew Henry Marsh
- 49 Dr. Barr Meadows

Down-street (7),

Piccadilly, W.

- 6 Major.-Gen. Spencer Perceval
Nun Chandler
- 18 George Darby
W. D. Rawlins
G. de Robeck
- 19 John Batten
C. G. Grenfell
J. Carrington Ley
Brook P. Bridges Taylor
- 20 J. L. Walker
E. Godefroi
- 22 W. Austin Leigh
- 25 *Athenæum chambers*
James Rolls Hoare
E. B. Darvall
G. Tonge
W. Coleman Watson
Major Williamson

Drayton-terrace (9),

West Brompton, S.W.

- 1 Wm. Whitaker Collins
2 John Hobson
4 Thomas Charles Bates
8 Richard C. Adcock
9 John Geo. Mander

Duchess-street (7),

Portland-place, W.

- 2 Rev. Harry Jones, *M.A.*
3 Mrs. Stirling
5 — Greenwood
7 Chas. C. Coote, *jun.*
9 Chas. Stokes, *surg. dent.*
C. H. Stokes, *surg. dent.*

- 11 Capt. Francis Graham Powell
Leon Peezenick
12 Mrs. Gunnell

Duke-street (7),

St. James's, S.W.

- 4 Wm. Miller, *surg.*
8 Thomas M. Whitehead
Col. Patrick French
J. C. Kay
R. J. Snape
J. L. Geiger
Henry Passmore
G. Rennie
10 *Sussex-chambers*
Capt. A. B. Godbold
Charles Cammell
Thos. Gipps
Capt. B. Haines
Literary Association of the
Friends of Poland, Major C.
Szulczewski, *sec.*
20 *Chapman's Hotel*
27 Sir James Lacaita
49 S. A. De Parravicini

Duke-street (12),

Westminster, S.W.

- 18 R. Pearson Brereton, *civ. eng.*
Henry Brunel
J. W. Barry
Arthur Lucas, *civ. eng.*
19 Francis S. Reilly, *bar.*
20 *Society for the Propagation of*
the Gospel in Foreign Parts,
Rev. W. T. Bullock, *sec.*
Colonial Bishopricks' Fund, Rev.
W. T. Bullock, *hon. sec.*
21 C. Vignoles, *F.R.S., F.R.A.S.*
Hutton Vignoles, *civ. eng.*
Henry Vignoles, *civ. eng.*
Rev. Olinthus J. Vignoles
22 *Friendly Societies Commission,*
J. M. Ludlow, *sec.*
23 Edward Easton
24 John Kershaw, *civ. eng.*
25 H. C. Coulthard, *civ. eng.*
J. French, *surv.*
W. French, *surv.*
W. J. Green, *arch.*
27 Miss Smith
W. Robertson, *sol.*
28 W. B. Backshell, *surv.*
C. J. Clarke, *civ. eng.*

- 30 J. Lyon Alexander and E. K.
Littlewood, *civ. engs. & survs.*
Thos. Smith, *army agent*
31 Jas. J. Wilkinson, *F.R.G.S.,*
civ. eng.
Chas. Nixon, *civ. eng.*
T. Walrond Smith, *civ. eng.*

Chapel-place.

(Thos. Macdougall Smith, *civ. eng.*)

Durham-terrace (2),

Westbourne-park, W.

- 1 Miss King
2 Mrs. Welch
John D. Welch
3 Mrs. Sinclair
4 Mrs. Chapman
5 Mrs. Wolff
6 Wm. Peter Bayley
7 R. B. Frank
8 George F. W. Mortimer
9 Mrs. S. Curling
10 Thos. Capper
11 George Browne, *bar.*
13 Capt. George W. Oakes
14 Wm. Sloane Fisher
15 Thomas Chew, *Durham-house*
16 George Bernard Drew
18 Misses Phillott
19 Dr. Gidley
Mrs. Gidley
20 Mrs. Cooper
21 Jas. Grant, *sol.*
22 Misses Creed
23 Mrs. Mortimore
24 Maurice Dukas
25 Mrs. H. Smith

Durham-villas (5),

Camden-hill, Kensington, W.

- 1 Henry Wilkin
2 Miss Thomson
3 Capt. John Ralph Engledue
4 Miss L. Daniell
Misses Maitland
6 T. C. Tatham
7 Major-Gen. Caledon R. Egerton
Richard Egerton
Reginald Arthur Egerton
8 Wm. Abbott
9 John Jones
10 Thomas Wm. Gorst, *bar.*
11 J. S. Wells

- 12 Fred. John Mouatt, *M.D.*
- 13 John Eldon Gorst, *bar.*
- 14 Alexander Duff
- 15 Miss M. Mundell
- 16 Mrs. Wm. Thwaites
- 17 Wm. Brand
- 18 Edward Sheppard, *F.L.S.*
- 19 Decimus Sturges, *bar.*

Earl's-court (9).*S. W.*

RIGHT FROM OLD BROMPTON.

Gardiner Hill, *M.D.*, *Earl's-court-house*)

LEFT FROM OLD BROMPTON.

(John Gilbert, *Rich-lodge*)(E. Tattersall, *Coleherne-court*)**Earl's-court-road (9),***Kensington, W.*(Jenken J. V. Elwin, *Kensington-villa*)(J. Broel, *The Briars*)

106 Capt. Fred. Thackeray

104 John Hooper

102 S. L. Koe

100 Mrs. Roberts

98 Miss Chesterton

96 Rev. J. D. Claxton

94 Mrs. R. Russell

Wm. Farquhar, *M.D. surg.*

92 Mrs. Shannon

90 Wm. E. Jalland

88 J. S. Grogan

Miss Kate Gordon

86 B. B. Sapwell

84 Arthur Sanderson

65 Mrs. Foster

95 Mrs. Tippetts

(Mrs. Kay, *Park-house*)**Earl's-terrace (5),***Kensington, W.*

1 Rev. J. Sydney Darvill

2 Mrs. Thos. Page

3 Chas. Wylie

5 Miss Budd

6 William Watts

7 Mrs. John Mackinlay

8 Mrs. James Phillips

9 Mrs. Alderson Woodhouse

10 Rev. Fred. Tufnell

- 11 Joseph Cundell
- 12 Benjamin Head
- Alfred H. Diaper
- 13 Mrs. Hamilton Tennant
- 14 Francis Cadwallader Adams
- 15 Mrs. Ive
- 16 Mrs. Wm. Blackwell
- 17 George N. Oxenham
- 18 Mrs. Marsden
- 19 Mrs. Douglas
- 20 George John Spicer, *sol.*
- 21 Mrs. Webster
- Mrs. Palmer
- 22 Miss D'Oyley
- 24 Capt. W. F. Clerk
- 25 John Joseph Alley-Jonas

Eastbourne-terrace (6),*Hyde-park, W.*2a W. P. Bartlett, *surg. dent.*5 Dr. Richd. Abud, *surg.*

7a Mrs. Taylor

10 John Young, *sol.*22 T. C. Vidler, *surg. dent.*

25 David Thomson

35 Mrs. Wyatt

37 Mrs. Starbuck

38 George Jendwine

47 Miss Walhouse

Eaton-place (11),*Belgrave-square, S. W.*

NORTH SIDE.

1 Mrs. Fuller

Stephen Drake Fuller

Miss Fuller

Miss Mary Fuller

3 W. J. Bernhard Smith, *bar.*

5 Granville Harcourt-Vernon

7 John Lloyd Wynne

Lieut.-Col. Edward Lloyd Wynne

9 Capt. Ferguson

11 Rev. W. J. Crichton

13 Edward Sheil

17 A. C. Kennard

19 Gen. Lord de Ros

21 Mrs. J. Johnstone

23 D. Higford Burr

25 Rt. Hon. Edmund Hammond

27 Capt. C. Munro

29 Edwd. Leigh Pemberton

Loftus Leigh Pemberton

- | | |
|--|--|
| 31 Michael Biddulph, <i>M.P.</i> | 6 George Dempster |
| 33 Lady Dukinfield | 8 General Davies |
| 35 Rt. Hon. Sir C. B., <i>M.P.</i> , and
Hon. Lady Adderley | Byam Davies |
| 37 Right Hon. Sir George Grey,
<i>Bart.</i> , <i>M.P.</i> , <i>G.C.B.</i> | 10 C. H. Campbell |
| Lord Annaly | 12 Mrs. Gen. Carey |
| 39 Hon. E. B. Wrottesley | 14 Mrs. Atherley |
| 41 Lord Heytesbury | Sydney K. B. Atherley |
| 43 J. W. Philips | Mrs. C. B. Osborn |
| 45 Lady Mary Egerton | 16 Gen. R. C. H. (<i>C.B.</i>) and Lady
Jane Taylor |
| 47 Henry Lambton | 18 Rt. Hon. S. Lushington, <i>D.C.L.</i>
Wm. Bryan Lushington |
| 49 Wm. Cornwallis West | 20 Right Hon. Sir Thomas F.
Fremantle, <i>Bart.</i> |
| 51 W. H. Pole Carew | 22 Col. Chas. Mills |
| 53 E. Stopford Blair | Miss Whitbread |
| 55 Lt.-Col. Hon. A. Edward Fraser | 24 Miss Houstoun Douglas |
| 57 Earl of Effingham | 26 Mrs. R. C. Mellish |
| Hon. Kenneth Howard | 28 Col. Hon. H. B. Dalzell |
| 59 Lord Hanmer | Lieut.-Gen. Hon. A. A. Dalzell |
| 61 Admiral Sir R. Spencer Robin-
son | Miss Dalzell |
| 63 John Locke, <i>Q.C.</i> , <i>M.P.</i> | 30 Richard Trott Fisher |
| J. H. Locke, <i>bar.</i> | 32 George Bateson |
| 65 Emma Viscountess Midleton | 34 Sir Joseph H. Hawley, <i>Bart.</i> |
| Earl of Eoniskillen | 36 Sir Erskine Perry |
| 67 John Osborne | 38 Henry Shaw Holford |
| 71 Osman Ricardo | 40 John Downes Rochfort |
| 73 George Lyall | Mrs. Hildyard |
| 75 Hen. Fortescue | 42 Lord Colville (<i>of Culross</i>) |
| 77 Wm. Chas. Henry, <i>M.D.</i> | 44 Mrs. Brandreth |
| 79 Mrs. Herbert | Henry Samuel Brandreth |
| Miss Herbert | Rev. Wm. Brandreth, <i>M.A.</i> |
| 81 John G. Sheppard | 46 Harvey Drummond |
| 83 Hon. Robt. Daly | 48 Sir Chas. J. F. Bunbury, <i>Bart.</i> |
| James Daly | 50 Mrs. Burnaby |
| 85 Major-General Ellice, <i>Bart.</i> | 52 Mrs. Beckwith |
| 87 Lady Molesworth | 54 J. G. C. (<i>M.P.</i>) and Lady Emily
Hamilton |
| 89 Col. Philip J. Yorke, <i>F.R.S.</i> | 56 Emily Countess of Belmore |
| 91 Miss Clarke | Lady Florence Lowry Corry |
| 93 Lieut.-Col. Learmonth, <i>M.P.</i> | Captain Hon. Henry W. Lowry
Corry |
| 95 William Fennie, <i>M.P.</i> | 58 Sir J. E. Harington, <i>Bart.</i> |
| 97 J. King King | 60 Algernon Borthwick |
| 99 Sir George Beaumont, <i>Bart.</i> | 62 Mrs. Rennell |
| 101 Lady Taunton | Hon. Misses Plunkett |
| 103 Hon. Mrs. C. Yorke | 64 Dowager Lady Plunkett |
| Hen. F. R. Yorke | 66 Misses Cole |
| 105 Hon. Miss Emily Cathcart | James H. Cole |
| Misses Louisa & Anne Cathcart | 68 Lady Anne Speirs |
| Lieut.-Col. Hon. Adolphus
Cathcart | 70 Arthur Wellesley Peel, <i>M.P.</i> |
| 107 Miss Hampden | 72 Hon. Lady Simeon |
| Grenville Hampden | 74 Hen. Morgan Vane |
| 109 Mrs. Sutherland | 76 John Towneley |
| | 78 Mrs. Henry Addington |
| | 80 Dow. Lady Cooper |
| | Miss Cooper |
- SOUTH SIDE.
- | |
|--------------------------|
| 2 C. W. Reynolds |
| 4 Edmund Charles Johnson |

- 82 Miss Bucknall Estcourt
Lady Bucknall Estcourt
84 Edwd. Chaddock Lowndes
86 Mrs. E. B. Higgins
88 J. C. Fletcher
90 Capt. Alfred Chapman
92 Mrs. Hall
94 John Irving
96 Hen. Kingscote
Arthur F. Kingscote
98 Viscountess Newry
100 Edwd. Macnaghten
102 Mrs. Chas. Hugh Hoare
C. Twysden Hoare
104 Right Hon. Sir R. Porrett
Collier
Robert Collier

Eaton-square (11),

Grosvenor-place, S.W.

- (Hon. Alfred Henry Thesiger,
Wilton-house)
1 G. T. Selby
2 Miss Drummond
Charles Bowyer
3 Mrs. James Buller
Charles Scale Hayne
4 Dr. W. Way
5 Lady Lyndhurst
6 Wm. Tufnell
7a Miss Bredel
7* Lord Chelmsford
Hon. Miss Thesiger
8 Thomas Greg
9 Rt. Hon. Sir John S. Paking-
ton, *Bart.*, *G.C.B.*, *M.P.*
10 Mrs. Fortescue
Miss Eagar
12 Capt. H. Berners, *R.N.*
13 Lady Kingsale
J. P. Brown-Westhead
14 Mrs. Norwich Duff
A. Gordon Duff
E. Alexander Duff
15 Jos. & Lady Virginia Sandars
16 Sir Thos. Wathen Waller, *Bt.*
Lieut.-Col. Waller
17 Gen. Right Hon. Sir William
T. Knollys, *K.C.B.*
Francis Knollys
18 Sir Edward C. W. Mac-
naghten, *Bart.*
19* Lord Claude Hamilton, *M.P.*
20 Robt. Wigram Crawford, *M.P.*
21 Robert Martin
John B. Martin

- 22 J. Vivian Hampton and Lady
Laura Hampton
23 Sir John Hartopp, *Bart.*
24 General Chas. Aug. Shawe
25 Captain George Maxwell Goad
26 Wm. Cusack-Smith
27 J. Wallis Alexander
Lady Sophia Phipps
28 Jonathan Crocker
29 Lady Head
Miss Head
Miss A. Head
30 J. D. Lewis, *M.P.*
31 Onley Savill Onley
Mrs. Charles Dyke
32 Mrs. Macneil
33 Miss Jane Key
34 Maj.-Gen. Bagot
Capt. Ponsonby Bagot
35 Charles John Smith
36 E. Cockburn Ravenshaw
Miss Ravenshaw
37 William Dunville
38 Chev. Claudius Edward Habicht
39 Misses Deacon
40 Major-Gen. Lord Henry Percy
41 Lt.-Col. Cracroft Amcotts, *M.P.*
42 Vice-Adml. Wallace Houstoun
43 Sir Frederick Heygate, *Bart.*,
M.P.
44 Wm. Pole Thornhill
45 Admiral Henry Eden, *C.B.*
46 E. A. Leatham, *M.P.*
47 Alfred Seymour, *M.P.*
48 Earl of Minto
Viscount Melgund
Hon. Arthur A. R. Elliot
49 Earl of Denbigh
50 Thos. Cotterell
51 Col. Burnaby
Sir Henry Taylor, *K.C.M.G.*
and Hon. Lady Taylor
52 Mrs. Basil Brooke
53 Hon. Lady Brooke
Sir Victor Brooke
54 T. S. Lightfoot
55 Capt. Count M. G. de Wczele,
K.I.
56 Miss Charlotte Hulse
57 John Cowans
58 Mrs. George Milner
59 John Rudall, *bar.*
60 Alfred Gillett
61 T. Villiers Lister
62 Lady Caroline Lascelles
Capt. Claude Lascelles, *R.A.*
E. Agar Lascelles, *bar.*

- Hon. Mary Lascelles
Miss Beatrice Lascelles
63 W. E. Hubbard
64 W. M. Fladgate
Wm. Francis Fladgate
65 H. Lindsay Antrobus
66 Countess of Morley
Earl of Morley
Lady Catherine Parker
67 Henry Wm. Schneider
68 James Merry, *M.P.*
69 John Alves Arbuthnot
70 John Henry Manners-Sutton
71 Earl of Courtown
Lord Stopford
73 Mrs. Smith
74 Rt. Hon. E. Cardwell, *M.P.*
75 Sir Samuel Martin, *Baron of*
the Exchequer
76 Lady Anne Baird
Jonathan Baird
77 Lord Poltimore
78 Misses Bridge
79 Col. Hon. C. G. Scott
80 Sir Curtis Lampson, *Bart.*
82 Duke of Bedford
83 Henry Allsopp
84 Col. Hon. Octavius, *M.P.*, &
Lady Caroline Duncombe
85 Earl of Galloway
Capt. Hon. R. H. Stewart
86 Sir William Verner, *Bt.*, *M.P.*
87 Robt. McCalmont
88* Lord Belper
Hon. Henry Strutt, *M.P.*
89 John Pritchard
90 General and Lady Emily
Hankey
91 William Stuart Stirling Crawford
92 Sir John Neeld, *Bart.*
93 Mrs. Monk
Misses Monk
Hon. Geo. Mostyn
94 Earl of Macclesfield
95 Earl of Erne
Viscount Crichton, *M.P.*
96 Marquis Camden
97 Edward Pakenham Alderson
and Lady Scott
98 John Williams
99 Lieut.-Col. T. E. Taylor, *M.P.*
100 Mrs. Gardner (née Comtesse
de Mandelsloh)
101 Michael Thomas Bass, *M.P.*
Michael Arthur Bass, *M.P.*
102 Earl of Scarborough

- 103 George Moffatt
104 Lady C. Des Vœux
105 C. B. Curtis
Henry D. Curtis
Miss Lucy Curtis
106 Col. Goulburn
107 Misses Daniel
108 Lieut.-Col. R. W. Hamilton
109 Rt. Hon. Spencer H. Waipole,
M.P.
110 Gen. Sir W. Codrington, *G.C.B.*
111 Lord Joceline W. Percy
Capt. George Algernon Percy
112 — Prosser
113 John Carrick Moore
John G. Carrick Moore
Miss Carrick Moore
114* Viscount Eversley
Hon. Miss Shaw Lefevre
115 John Hugh Bainbridge
A. Coutts Bainbridge
Miss Bainbridge
116 Mrs. Verschoyle
117 Henry Campbell, *M.P.*
118 T. T. Drake

Eaton-terrace (11),

Eaton-square, S.W.

- 1 C. E. Barnett
2 Mrs. Phillipps d'Alman
3 John Dodd Neal
4 Francis Blackwood
5 Vice-Admiral King, *C.B.*
6 Mrs. Tighe
7 Miss Otway
8 Col. Jas. Daubeny, *C.B.*
9 Rev. Rowley Hill
10 Misses M'Donald Moreton
11 James Cornelius O'Dowd
12 Miss Julia Fisher
13 Hon. Spencer Lyttelton
14 Mrs. R. Blane
15 Capt. Robert Muir Mackenzie
16 Lieut.-Gen. Rumley
19 Mrs. Walter
20 Daniel Mills
21 Mrs. Henry Sneyd

Ebury-street (11),

Eaton-square, S.W.

- 6 Lady Emily Gore
8 Mrs. & Miss Abernethie Gordon
10 Capt. David Steuart
14 O. Matthews
20 Mrs. Latour

- | | |
|---|---|
| 26 Lady Georgina Pelham Clinton | 12 Edward Bromley |
| Lady Charlotte Pelham Clinton | 13 Reginald John & Lady Elizabeth Cust |
| 28 Richard Bemand | 14 Francis Crawshay |
| 30 Mrs. Kirwan | 15 Hon. Frederick J. Hobart |
| 32 Hon. Mrs. Bontine | 17 C. Orby Wombwell |
| 34 George Wm. Payne, <i>dent.</i> | 18 James Hunt |
| 36 Lady Whympere | 19 Francis Wm. Arkcoll |
| 38 Hon. Edward Thesiger | 20 The Ladies Legge |
| 42 Chas. Connell | Capt. Hon. H. Legge |
| 44 Frank Hatchard, <i>surg.</i> | 21 Clements R. Markham, <i>C.B.</i> |
| 50 John Holdsworth | 22 Lady Vere Cameron (<i>of Lochiel</i>) |
| 58 Mrs. Marshall | George H. Cameron Hampden |
| 76 Thos. Swanston | 23 Mrs. Usborne |
| 84 T. Kynnersley Gardner | 24 Wm. Morris |
| 92 Baron De Fabrice, <i>Saxon Minister</i> | 25 Rt. Hon. Sir W. Bovill, <i>Lord Chief Justice of the Court of Common Pleas</i> |
| Frederick Joseph Fleck | 26 Henry Bliss, <i>Q.C.</i> |
| 94 Theophilus Taylor, <i>surg.</i> | 27 Charles Robert Colville and Hon. Mrs. Colville |
| 96 Mrs. Merrington | Lieut. Henry Edward Colville |
| 98 Mrs. Wilson | 28 Mrs. Charles Balfour |
| 102 Miss Clagett | Misses Balfour |
| 104 Lady George Paget | R. D. Balfour |
| 106 Wm. Piggott | Herbert Norman |
| 118 Richard Morris | 29 Francis Hart-Dyke |
| 132 Henry H. Martin, <i>art.</i> | 30 Hon. Mrs. Lovett |
| 134 W. E. Napier | 31 Col. Frederick Marshall |
| 136 Henry J. Longcluse | 32 Lieut.-Colonel Lord Eustace Cecil, <i>M.P.</i> |
| | 33 Mrs. Eversley |
| 35 G. F. Parratt | 34 Hen. Reginald Courtenay and Lady Evelyn Courtenay |
| 111 Edward Lacey Price | 35 Francis Fortescue |
| 113 W. Wallace | 36 Hon. H. S. Law |
| 115 W. Calder Marshall, <i>art., R.A.</i> | Edward Downes Law |
| 125 Thomas Marsh | 37 George Pownall |
| 127 Mrs. Henry Sandham | 38 Mrs. Kirkpatrick |
| Henry Sandham | 39 Augustus Charles Scovell |
| 129 Mrs. Rose | 40 Mrs. Witt |
| 131 Thos. Clark | 41 Charles Vivian, <i>bar.</i> |
| 133 Mrs. E. Nock | 53 Hon. Mrs. Charles Spring-Rice |
| 137 Mrs. Callander | 54 Henry Arthur Hunt |
| | 55 Col. Fredk. & Lady Elizabeth Romilly |
| Eccleston-square (11), | 56 Lady Dunfermline |
| <i>Pimlico, S.W.</i> | 57 C. Binny Skinner |
| 1 Sir Robert Anstruther, <i>Bart., M.P.</i> | 58 J. J. Pitt-Taylor |
| 2 Mrs. Burrowes | Charles Pitt-Taylor |
| 3 Mrs. Simpson | Frank Pitt-Taylor |
| 4 Thomas M. Blome | 59 Sir Michael Costa |
| 5 Capt. Cecil Hughes | Raphael Costa |
| 6 Frederick S. Hunt | 60 Henry Rogers |
| 7 Capt. Geo. Batchelor | 61 Mrs. De Burgh |
| 8 H. Moreton Cotton, <i>sol.</i> | 62 Lieut.-Col. Hervey-Bathurst |
| 9 Fred. H. Gray | |
| 10 Fred. Rowland | |
| 11 Thomas Barker | |

- 63 Robt. Dundas
 64 Charles S. Perceval
 Mrs. Dudley Perceval
 65 John Wm. Watson
 66 Mrs. W. S. Jackson
 67 George Hanbury Field and Lady
 Georgiana Field
 68 Hon. C. D. R. Hanbury-Tracy,
 M.P.
 69 Francis B. Alston
 70 Joseph Bennett
 71 Capt. Hen. G. Hamilton, *R.N.*
 72 Mrs. Mortimer
 73 William Whitbread
 74 Charles Hopkinson
 Arthur Hopkinson
 75 Chas. Marryat
 76 Mrs. Allen Williams
 77 Sir John H. Maxwell, *Bart.*
 78 F. Mortimore
 79 Chas. T. Murdoch
 80 Rt. Hon. Wm. Edwd. Forster,
 M.P.
 81 Joseph T. Schomberg, *Q.C.*
 82 Admiral Sir Henry Codrington,
 K.C.B.
 83 Marquis of Bute
 84 Elliot Macnaughten
 85 Lieut-Col. J. Halkett Le Couteur
 86 Henry W. Bradford
 87 Richard Digby Cleasby, *bar.*
 88 Frederick Farrar
 F. W. L. Farrar
 89 Loftus and Lady Fanny Fitz-
 wygram

Eccleston-street (11),

Chester-square, S.W.

- 33 Mrs. Sharp
 Henry Wm. Sharp
 31 Mrs. F. J. Hulbert
 29 Fredk. Foster Andrews, *M.D.*
 26 Col. and Hon. Mrs. Disbrowe
 27 Henry Bray
 28 Carey Knyvett
 30 Thomas P. Beckwith
 32 Wm. Carmalt Scott
 Jas. Scott

- (H. Nugent Bankes & Hon. Mrs.
 Bankes, *Chantry-house*)
 2 Henry Weekes, *sculpt., R.A.*
 19 O. E. P. Chard, *M.B., surg.*

Eccleston-st., Upper (11),

Belgrave-square, S.W.

- 1 Lord Wolverton
 2 Miss Wilson
 3 Lord Geo. and Lady Cavendish
 Jas. C. Cavendish
 Hon. Algernon Fulke Egerton
 4 Cosmo L. Duff Gordon
 5 Paul Butler

Edgware-road (2),

W.

LEFT-HAND FROM HYDE-PARK.

- 17 Mrs. Grant
 37 J. W. Scott, *surg. dent.*
 41 Miss Gunter
 43 Misses Barton
 4/ John Taplin
 59 Fred. Rogers, *surg. dent.*
 Lionel Davis, *surg. dent.*
 61 Walter Bird, *surv.*
 65 G. Bulleid, *surg. dent.*
 71 Geo. W. West, *dent.*
 A. Harries, *sol.*
 79 Thomas Rayner, *surg.*
 81 Dr. Evan Roberts
 87 Chas. Stoddart, *surg. dent.*
 97 Thos. Hen. Alderton, *sol.*
 101 Thomas Sharp, *sculp.*
 107 Richd. Walter Goddard, *M.D.*
 111 Edwd. A. Jones, *surg. dent.*
 137 Samuel Halsey, *dent.*
 139 Henry B. Rodwell, *sol.*
 147 Capt. A. W. Foxwell
 151 P. Wilkinson, *arch & surv.*
 Sidney S. Bannister, *arch.*
 and surv.
 161 John Hen. Hortin, *sol.*
 163 *London and Provincial Bank,*
 John Shettle, *man.*
 371 H. and G. Merton, *surg. dents.*
 411 Dr. James Stevenson
 413 Fred. Haines, *sol.*

LEFT HAND FROM MAIDA VALE.

- 502 Miss Skeet
 500 Frank Saunders
 Fred. B. White, *surg.*

Eldon-chambers.

(*See Devereux-court, Temple.*)

Eldon-road (5),*Victoria-road, Kensington, W.*

- 1 Samuel Sidley
- 2 J. Welton
- 3 Alfred Harvey
Oliver Sidney Goody, *sol.*
- 4 Catterson Smith
- 6 Frank Braine
- 7 Samuel Peeke
- 8 Hon. Jane Bosville Macdonald
- 9 George Smith
- 10 Capt. G. C. Armstrong
- 11 John Poyer
- 12 G. S. Mosse
- 13 Edward Cooke
- 14 Capt. D. G. Sandeman
- 15 H. Power
- 16 Lady Love
- 17 Edwin White
(John Oakley Maund, *Malvern-villa*)
- 18 Mrs. Bartlett
- 19 Chas. Romaine
- 20 Joseph Little
- 22 Henry Soppitt
- 23 Eli Plater
- 25 Joseph Bould
- 26 John Bowne
- 27 Mrs. Ann Hetherington
- 28 Charles John Tootell
- 29 Joseph Woolley

Elgin-crescent (1),*Notting hill, W.*

EAST SIDE.

- (Mrs. Michell, *Arundel-villa*)
(George Peter Lascaridi, *Sussex-villa*)
(H. N. Vanderzee, *Clifton-lodge*)
- 3 Col. Wm. Burney, *K.H.*
 - 4 Mrs. H. Akermann
 - 5 G. D. Bowcher
 - 6 Chas. Dixey
 - 7 Mrs. Bourn
 - 8 Arthur Charles, *bar.*
 - 9 Joseph Jackson
 - 10 George Sills, *bar.*
 - 11 Mrs. Elizabeth Shute
 - 12 Rev. Robert Henry Roberts
 - 13 Charles Rutledge
 - 14 Frederick Hatton
 - 16 Charles Henry Cheetham
 - 21 Alfred Ford, *surg.*
 - 28 Mrs. Emberson

- 30 Mrs. Wm. H. Wilkinson
- 31 Charles Gerrard Rule
- 32 John Green
- 33 Mrs. A. Grainger
- 35 Mdme. Ragg de Winton
- 36 Stanley Fowler

WEST SIDE.

- 37 Richard Philpot
- 38 George Ede Tolhurst
- 39 Lewis P. Miles, *art.*
- 40 Mdme. Dufay
- 41 Mrs. Rutter
- 42 Francis Edward Greenaway
- 44 Patrick Kilgour
- 45 Mrs. Golding Bird
- 46 Robert Sandland
- 47 Wm. Henry Maw
- 48 Donaldson Mackenzie
- 40 Chas. C. Welman
- 52 Miss Nicoll
- 54 D. Simon Fraser
- 55 Thomas Phelps, *sol.*
- 57 Mrs. H. Stanger Leathes
- 59 Capt. Arthur Mears
- 60 Mrs. Secretan
- 61 Mrs. Stevenson
- 62 William Heath, *bar.*
- 71 G. W. Bateman

Elgin-road (1),*Notting-hill, W.*

- 1 Mrs. Rodocanachi
 - 4 Charles E. Alforth
 - 5 Henry Christie
 - 7 Richard Webb
 - 8 Mrs. Cowen
 - 10 Theophilus Allen
 - 11 Wm. Kilgour
 - 14 Thos. Meggy
 - 15 Peter Brotherhood
 - 16 John Jessup
-
- 24 Howard Spalding
 - 26 Lady Lambert
 - 27 John Lupton Bolding
 - 28 Joseph Airey, *M.D.*
 - 29 Miss Cottis
 - 30 Capt. Thos. Jamieson
 - 32 Capt. Garrard
 - 33 Richard Moss
 - 34 Mrs. Wesbey
Edward Dangerfield
 - 35 Mrs. Foote
 - 36 Col. Joseph Simmons, *C.B.*
 - 38 Lieut.-General Sir Watkin Williams

- 40 Miss Dove
 41 Joseph Smith, *surg.*
 44 Edmund Chas. Mather
 45 John Evans

Elizabeth-street (11),

Eaton-square, S.W.

- 93 E. Moses
 91 Lady Jane Hay
 89 Mrs. P. Hill
 87 Miss Graham
 83 Hon. Mrs. E. Hobhouse
 Stuart Hobhouse
 81 James George

Elm-court (8),

Temple, E.C.

- 1 C. F. E. Allen, *bar.*
 C. N. Blumberg, *bar.*
 E. W. Brabrook, *F.S.A.*
 George Brown, *bar.*
 H. A. De Colyar, *bar.*
 Chas. F. Davison, *bar.*
 John C. Day, *Q.C.*
 J. Digby, *bar.*
 R. B. Finlay, *bar.*
 R. A. Gillespie
 J. Gilmour, *bar.*
 Stanley E. Hicks, *bar.*
 Nathaniel Albert Hunt, *bar.*
 Edward Keogh, *bar.*
 R. M. Kerr, *bar.*
 Steph. Martin Leake, *bar.*
 George Lewis, *bar.*
 Wm. Mayd, *bar.*
 R. A. M'Call
 Barnard C. Molloy, *bar.*
 James L. Molloy, *bar.*
 James Neale
 G. Sidney Read, *bar.*
 E. H. Selfe, *bar.*
 Edmund Sutton, *bar.*
 P. Thresher, *bar.*
 Edward Withers, *bar.*
 James Fletcher Yearsley, *bar.*
 2 Thos. Bateman, *sol.*
 C. Dodd, *bar.*
 W. Keith Frith, *bar.*
 John Hill Gough, *bar.*
 J. E. Hall, *bar.*
 W. E. Hilliard
 H. Holroyd, *bar.*
 T. H. Leach, *bar.*
 N. F. Maekay
 H. J. Moxon, *bar.*

- J. F. Norbury, *sol.*
 Arthur Pawson, *bar.*
 Paynton Pigott, *bar.*
 L. Disten Powles, *bar.*
 R. T. Reid, *bar.*
 F. Staples-Brown, *bar.*
 P. Southby, *bar.*
 S. Taylor, *bar.*
 C. H. Wade, *bar.*
 B. Francis Williams, *bar.*
 3 R. J. Beadon, *bar.*
 Hon. Robt. Bourke, *bar.*, *M.P.*
 W. S. Byrth, *bar.*
 Alfred Benjamin Carpenter, *sol.*
 Walter Copinger
 J. A. Crawhall
 Croft Worgan Dew, *bar.*
 J. S. Edge
 Lewis Glyn, *bar.*
 T. P. Henderson, *sol.*
 G. W. Heywood, *bar.*
 J. A. Hutchinson
 E. Rolland, *bar.*
 J. J. Sims, *bar.*
 P. Howard Smith, *bar.*
 Henry Wm. Verey, *bar.*
 C. Woodward Wallis, *bar.*
 J. A. Yorke, *bar.*
 4 A. M. Aitken
 Theodore Aston, *Q.C.*
 S. Bidwell, *bar.*
 Thomas Dolling Bolton, *so.*
 J. Whiteford Black
 Rev. Frederick Brown, *M.A.*
 Fredrick Clifford, *bar.*
 W. H. Cooke, *Q.C.*
 G. R. Fenton, *bar.*
 J. H. Forster
 Edward Herford, *bar.*
 W. King
 H. G. M. Kirby, *bar.*
 E. T. D. Ledgard, *bar.*
 Edwin Lucas, *bar.*
 J. Mackenny, *bar.*
 J. W. M'Master
 A. J. Le Mottée, *bar.*
 Rev. A. Murray
 Henry F. Purcell
 Peter Redpath
 Peter Whiteford Redpath, *bar.*
 P. S. Stephens
 Wm. Whiteford, *bar.*
 Whiteford Bell Whiteford
 K. W. Wilkie, *bar.*
 J. Shiress Will
 5 D. T. Evans, *bar.*
 W. Cunningham Glen, *bar.*

Elm-tree-road (3),*St. John's-wood, N.W.*

- 1 David Lee
- 2 John Forster
- 5 Fred. George Norton
- 9 Joseph Watson
- 10 Walter Stephens
- 11 Charles Hawkes
- 12 Mrs. Sherwood
- 13 Thomas Williams
- 14 Thomas Gardner
- 16 Clement C. Morgan, *Clunbury-lodge*
- 17 Robert Barker
- 18 Chas. Wilson
- 20 Miss Elizabeth Hyde
- 21 Mrs. Jarvis
Walter Jarvis

Elvaston-place (6),*Queen's-gate, South Kensington, S.W.*

- 1a Edward Blair Michell
- 1 Edward King
- 2 George Underwood
- 3 Sir John Eardley-Wilmot, *Bart.*
- 4 Mrs. Goodall
- 5 John Williams
- 6 Dr. Strange
- 7 Wm. Caird
- 8 Robt. Eyston
- 9 H. G. Sutton
- 10 Lady Montgomerie
- 11 James Gordon Murdoch
- 12 John Aiton
- 13 Aug. F. Perkins
- 14 Alfred Wilkinson
- 15 Sir Cecil Beadon, *K.C.S.I.*
- 16 A. J. Mundella, *M.P.*
- 17 Binney J. Colvin
- 19 John Goldingham
- 20 Rev. Canon McGrath
- 21a Major Butler
- 21 Sir Alfred F. A. Slade, *Bart.*
Lady Slade
- 22 Major-Gen. Mac Dougall
- 25 Hon. Richard Walter Chetwynd
- 26 Joseph Herbert Tritton
- 27 Charles Morgan, *sol.*
- 28 Mr. Serjeant Parry
- 29 Peter Penn-Gaskell
- 30 Mrs. Ward
- 31 Miss Lawson
- 32 Edward Lyall Brandreth

- 34 Miss Sebright
Edgar Sebright
- 35 Lieut.-Col. Alex. Cockburn
- 36 Major-General Sir H. C. B.
Daubeney, *K.C.B.*
- 37 Robt. Campbell
- 38 Mrs. Macintosh
- 39 Charles Eales
- 40 Geo. Thomson
- 41 Col. J. F. M. Browne, *C.B.*,
Deputy Adjutant-Gen. R.E.
- 42 Geo. Cavendish Taylor
- 43 Thos. Henry Scarborough
- 44 Philip Lutley Sclater, *F.R.S.*
- 45 Lieut.-Gen. Sir Frederick E.
Chapman, *K.C.B.*

Ely-place (8),*Holborn, E.C.*

- 8 H. Edwards, John Layton,
and W. Jaques, *sols.*
- 10 J. G., G. C. H. Lewis, and G.
H. Lewis, *sols.*
- 13 Mrs. Greated
- 16 Robt. Southee, *sol.*
- 17 W. Shakspear Webster and
Henry Arthur Graham, *sols.*
- 21 Wm. Davenport, *sol.*
- 22 T. Magnus Cattlin, *sol.*
- 23 E. Wallwyn James, Charles
John Curtis, and W. B.
James, *sols.*
- 27 Thomas Hewitt and Henry
Robt. Tayler Alexander, *sols.*
- 33 Henry Hyde and T. Tandy, *sols.*
- 35 John Rippon Heron, *sol.*

Endsleigh-street (8),*Tavistock-square, W.C.*

- 1 Nathaniel Fountain
- 2 Samuel Lewis Nathan
- 3 Moses Davis
- 4 Joseph and Albert Kisch,
surgs.
Benjamin Kisch, *bar.*
- 5 Nathan S. Joseph
- 6 Alfred Brewer
- 7 G. Matthew Hicks, *bar.*
- 8 George C. Dunn
- 9 John Ramsey
- 10 Miss Lloyd
- 11 Rev. J. V. Povah, *M.A.*
- 12 John Henry Benham
- 13 Mrs. Elam

- 14 Joseph John Saffery
- 15 E. B. Hewitt
- 16 Thos. Bateman, *sol.*
- 17 Henry Pilleau
- 18 John Henry Hill
- 19 J. Ward Russell, *sol.*
- 20 Phineas Abraham
- 21 John C. Heacock
- 22 Saul Davis
- 23 Thomas A. Rogers
- 24 James Watson

Engine-court.

(See St. James's Palace.)

Ennismore-gardens (6),

Prince's-gate, S.W.

- 1 Sir Thos. Edwards Moss, *Bart.*
- 2 John Gerald Potter
- 3 A. G. Dallas
- 5 Albert George Sandeman
- 6 Hon. Sir William Balliol Brett
- 8 Mrs. Reid
- 9 Frederick Cox
- 30 Sir Robert Hay, *Bart.*
- 31 Henry Hansard
- 33 James Mitchell
- 34 Lord Headley
- 35 Walter Armstrong

Ennismore-place (6),

Prince's-gate, S.W.

- 1 Mrs. Slaney
- 2 Miss Scott Douglas
- 3 Countess of Orkney
Viscount Kirkwall, *C.M.G.*
- 4 Thos. Hayter Longden
Morrell D. Longden

Essex-court (8),

Temple, E.C.

- 1 Thos. Allen, *bar.*
J. Jepson Atkinson, *bar.*
R. Battye, *bar.*
F. D. Boggis-Rolfe, *bar.*
C. Bravo, *bar.*
J. Coryton, *bar.*
I. E. B. Cox, *bar.*
Mr. Serjeant Cox
G. Cuthbert
John Edge, *bar.*
P. H. Edlin, *Q.C.*
J. Dunnington Fletcher
W. T. Greenhow, *bar.*

- William Housman Higgin, *Q.C.*
Thos. Wm. C. Jones
G. R. Kennedy
T. H. Maddy, *bar.*
Earnest Mathews, *bar.*
John H. Matthews, *conv.*
Walter Morshead
Chas. John Plumptre, *bar.*
J. H. Secker, *bar.*
G. D. Warry, *bar.*
- 2 Edward Tindal Atkinson, *bar.*
Jos. Brown, *Q.C.*
Jas. St. George Burke, *Q.C.*
Ulick John Burke, *bar.*
Geo. Callaghan, *bar.*
F. O. Crump, *bar.*
Hugh Dawson
Sir John Burgess Karslake
A. B. Kelly, *bar.*
W. Liddell, *bar.*
Wm. H. Mott
C. B. Shaw
Charles Shaw
Richd. Blake Steele, *bar.*
- 3 W. H. Cooke
P. A. Cooper
E. H. J. Craufurd, *bar., M.P.*
Thos. S. Darnbrough, *bar.*
Henry M. Dunphy
J. Treeve Edgcome
R. A. Fisher, *bar.*
John Lawrence Gane, *bar.*
G. Prior Goldney, *bar.*
W. Russell Griffiths, *bar.*
W. Mills, *bar.*
W. A. Purves
H. E. Prest, *bar.*
Herbert C. Saunders, *bar.*
John Shortt, *bar.*
Alfred W. Simpson, *bar.*
T. H. Sooby, *bar.*
G. C. Whiteley, *bar.*
Thos. Crosbie
M. F. Farrell, *bar.*
W. R. Kennedy, *bar.*
S. Prentice, *Q.C.*
Murray S. Richardson, *bar.*
H. Lloyd Roberts, *bar.*
F. J. Roberts, *bar.*
E. T. Smith, *bar.*
F. J. Smith
Morton Smith
F. Truefitt, *sol.*
- 5 E. T. Baldwin, *bar.*
John Hutton Balfour Browne,
bar.
Jas. T. Foard, *bar.*

John Frere, *sp. pl.*
 W. Tudor Frere, *bar.*
 H. C. Greenwood, *bar.*
 Herbert Aug. Hills, *bar.*
 George Edward Lyon, *bar.*
 N. H. Paterson, *bar.*
 Wm. Paterson, *bar.*
 Samuel Poynter, *bar.*
 J. H. Redman, *bar.*
 Edmund Robertson, *bar.*
 John Rose, *bar.*
 Thos. Tapping, *bar.*
 F. B. Toogood
 Edward D. J. Wilson, *bar.*

Essex-street (8),

Strand, W.C.

- 6 Albert Greaves, *sol.*
 Ed. White, *sol.*
- 11 P. and W. B. Nelson, *sols.*
- 12 J. Jackson, Chas. W. Young,
 Hugh F. Jackson, and Joshua
 T. Tovell Beard, *sols.*
- 14 Edw. Tylee, Henry Tylee,
 Wm. Henry Wickham, and
 Edward Moberly, *sols.*
- 15 G. S. & Horatio Brandon, *sols.*
- 16 G. Beecham Batchelor, *sol.*
- 17 W. Rogers, *sol.*
- 18 Wm. Fred. Tindell, *sol.*
 E. J. Bruff, *sol.*
- 19 J. F. Weymouth, *sol.*
 John Guscombe, Geo. Wadham,
 and Chas. James Daw, *sols.*
- 20 Henry and John Vallance, *sols.*
- 21 R. H. Witty, *sol.*
 Richard Harris, *sol.*
 Henry Nanson, *sol.*
- 23 James Kingsford & Chas. Dor-
 man, *sols.*
- 24 G. H. K. Fisher, *sol.*
- 25 George Wm. Jones
- 26 Edmund Barlow, H. P. Bow-
 ling, and John R. Williams,
sols.
- 27 Mrs. Thorpe
- 28 George J. P. Caines, *sol.*
 S. T. Clarke, *sol.*
 W. J. Ebbetts, *arch.*
 J. C. Smith, *sol.*
- 29 Thos. Stephens, and R. King
 Stephens, *sols.*
- 30 *Law Property and Life Assur-*
ance Soc., C. E. Mason, sec.
- 32 George Booth, *sol.*
 S. Alfred Lane, *sol.*

- 33 Chas. Begbie, *sol.*
 H. Carey, *civ. eng.*
 Chas. Nicholls, *sol.*
 Dr. Webster, *F.R.S.*
 W. Maule Webster, *sol.*
- 36 C. N. Cole, John Cole, and G. R.
 Jackson, *sols.*
 James Joy, *arch.*
 G. Whitmore Chinery and A.
 F. Aldridge, *sols.*
- 37 Alfred E. Copp, *sol.*
 T. A. Skelton, *arch.*
 H. Pether, *arch.*
 Benjamin H. Tromp, *sol.*
- 39 G. J. Ottaway, *sol.*

Essex-villas (5),

Camden-hill, Kensington, W.

NORTH SIDE.

- 1 C. Harrison
- 3 John Kynaston
- 5 Chas. Aldin
- 7 Greville Palmer
- 9 R. H. Dillon
- 11 Miss Jane Forbes
- 13 Edwd. A. Newton
- 15 Wellington Purdon
- 17 Fred. P. Alliston
- 19 Geo. Raggett
- 21 Capt. Alexander Tweedale

SOUTH SIDE.

- 2 Thomas Blanford
- 4 Miss Vallotton
- 6 Robert Furlonger
- 8 William Gilbert
- 10 Miss Bookham
- 12 Edward G. Darley
- 14 Col. Merrick
- 16 T. J. Reeves
- 18 William Yates Cockburn
- 20 Mrs. Searle

Euston-square (8),

Euston-road, N.W.

- 1 H. P. Davis, *M.D.*
- 2 Baroness M. Von Muller
- 4 Thomas Milnes, *sculpt.*
- 5 Mrs. Collins
- 9 Myer Salaman
- 10 M. M. Oppenheim
- 13 Henry Stafford
- 14 Mrs. Nash
- 15 Thos. Engall, *surg.*
- 16 Joseph Skelding, *surg.*
- 17 William Cooper Sewell

- 18 Mrs. Edward Borne
- 19 J. Bedford
- 20 David Martin Eder
- 21 H. J. Castle, *civ. eng.*
- 22 Mrs. James Toplis
- 23 John Nunn
- 24 James Scarlett
- 26 John Lillywhite
- 30 Henry Reynolds Myers, *surg.*
- 31 Wm. John Hinde
- 32 Thos. Spencer, *F.C.S.*
- 33 James Stocken, *dent.*
- 34 Joseph Ivimey, *jún., arch.*
- 35 Dr. Geo. Ridsdale
- 36 Wm. Steer Riding, *M.D.*
- 37 Geo. Fredk. Graham, *arch. and surv.*
- 38 F. C. Young
- 39 Thos. Dawson Crisp
- 40 Henry Turner
- 41 Alex. S. Bernard
- 44 John Michael Pearson, *sol.*
- 45 Abbot Smith, *M.D.*
W. H. May
- 47 Ernest Zuccani
- 48 Mrs. Raymond
- 49 Alexander Prentice
- 50 L. H. Braham, *sol.*
- 51 Henry E. Symons
- 53 Jas. Graham Lewis, *sol.*
- 54 John Samuel Phillips
- 55 Abraham L. Lazarus
- 56 Wm. M. Rosetti
- 57 Miss Creswell
- 58 Mrs. Cope

Falcon-court (8),

Fleet-street, E.C.

- 2 H. A. Hanrott, *sol.*
- 3 — Saunders, *sol.*

Temple-chambers.

- Fred. Buckle, *sol.*
- A. P. Billson
- C. F. Jones, *surv.*
- R. Robinson, *sol.*
- C. M. Yetts
- J. Muskett Yetts, *sol.*
- Church Pastoral Aid Society,
Rev. Ed. John Speck, *M.A.*,
and Rich. Laughton, *secs.*

Farrar's-buildings (8),

Temple, E.C.

- 10 E. H. Biggin
- Geo. Fredk. Carden, *bar.*

- A. M. Channell, *bar.*
- H. T. Chitty
- Leone Levi, *bar.*
- H. W. Lord, *bar.*
- W. A. Mundell, *Q.C.*
- John Bruce Norton, *bar.*
- Chas. Platt, *bar.*
- W. A. Pocock, *bar.*
- Wm. Spurway, *bar.*
- Edward Walker
- John Werrett, *bar.*
- J. Woollett

Church-porch-chambers.

- F. Jenkins Abbott, *bar.*
- Alfred Douglas Hamilton, *bar.*

Field-court (8),

Gray's-inn, W.C.

- 1 George Hogg
- John A. Sharp, and O. A.
Ullithorne, *sols.*
- Thos. Abbott Tibbitts, *sol.*
- 2 C. Windale Jackson, *sol.*
- Harry James Jenour
- 3 Richard Stephens Taylor, *sol.*

Fig-tree-court (8),

Temple, E.C.

- 5 S. B. Bristowe, *bar., M.P.*
- Charles Clark, *bar.*
- 6 Arthur J. Munby, *bar.*
- W. R. S. Ralston
- Josiah Rees, *bar.*
- D. F. Thornbury, *bar.*
- Owen Wilson, *bar.*
- 7 G. C. Alexander, *bar.*
- J. C. Carter, *bar.*
- John F. Collier, *bar.*
- Henry Everett, *bar.*
- Herbert A. R. Jenner
- Edm. Macrory, *bar.*
- Jas. Hen. Mangles, *bar.*
- Clement Milward, *Q.C.*
- R. Ward, *bar.*
- 8 Robt. G. Arbuthnot, *bar.*
- Francis Fred. Brandt, *bar.*
- Hugh Cowie, *bar.*
- J. Hartley, *bar.*
- English Harrison, *bar.*
- J. B. Torr, *Q.C.*
- Watkin Williams, *bar., M.P.*

Finborough-road (9),*West Brompton, S.W.***EAST SIDE.**

- 1 Vincent Yglesias
- 3 T. F. Hartley
- 5 Joseph Grieves
- 7 — Price
- 11 Col. Robt. Leigh
- 13 Geo. Clark, *sol.*
- 19 Charles Emery
- 21 Charles Stockwell
- 27 Caleb Bloomer
- 29 T. J. Watson, *surg. dent.*
- 33 Thomas Puzey
- 35 Mrs. Weekes
- 41 Mrs. King
- 43 Henry Croft
- 45 R. A. C. Harvard
- 47 James W. Punch
- 49 Major Francis Little
- 51 Algernon Graves
- 73 James Maddin
- 77 Miss Kingsford
- 79 Mrs. Kean
- 81 Jonathan Smith
- 83 Mrs. M. Wade
- 105 Frederick White
- 107 Thos. L. Wilkinson, *bar.*
- 109 William J. De Salis
- 113 Charles Welstead
- 115 Miss Tucker
- 119 Chas. Wall
- 123 Dr. Julian Evans
- 125 — Montero
- 127 Mrs. Allen
- 131 Mrs. Griffin
- 135 F. Bashford
- 137 Miss Lawrence
- 139 — Able
- 141 J. N. Haslam, *surg.*
- 143 W. Gaskin
- 145 John Lincoln
- 147 W. H. Ransford
- 149 Major-Gen. Lacey
- 153 Wm. Parkinson
- 157 Geo. Allan
- 163 Walter Mundy
- 165 Mrs. Holloway
- 169 Wm. Renshaw
- 175 Joseph Newbon
- 171 Mrs. Thorpe
- 173 George H. Tournay
- 177 Benjamin Savage

WEST SIDE.

- 2 Arthur Hughes

- 6 Mrs. Evans
- 8 Mrs. M'Gregor
- 12 Arthur Swanborough
- 32 Robt. Richardson
- 34 Chisholm Anstey
- 38 Miss Lavata
- 40 Mrs. Curryer
- 42 A. C. Trevor
- 44 Mrs. Hammon
- 48 Mrs. Mayo
- 52 Albert Christie
- 54 Michael Daly
- 56 Augustus Oakes
- 60 Mrs. Trevor
- 66 Arthur Horne
- 68 Fred. James, *civ. eng.*
- 70 S. S. Dancocks, *Harcourt-house*
- 154 Rev. Henry Westall
- 174 J. G. W. Hoare

Finchley-road (3),*N.W.***EAST FROM WELLINGTON-ROAD.***St. John's-wood-villas.*

- 2 Mrs. Holworthy
 - 4 J. J. G. Wilkinson, *M.D., F.R.G.S.*
 - 6 John Bischoff
 - 8 Thos. Young
 - 9 Fredk. George, *Gothic-lodge*
 - 12 Charles Robertson
 - 14 Wm. S. Hoyte
-
- 32 Mons. John Francis Blondin, *Niagara-villa*
 - 34 Miss Chamberlin
 - 36 James Turle, *M.D.*
 - 38 William Edney
 - 40 Miss Elizabeth G. Jonas
 - 42 Mrs. Wm. Twinberrow
James K. Twinberrow, *sol.*
 - 44 Sutherland Menzies, *Drayton-villa*
 - 46 George Perry
 - 48 George Sergeant, *Hythe-villa*
 - 50 George Head
 - 52 Wm. George Hopps
 - 54 Rev. Chas. Gape, *M.A.*
 - 56 Samuel Palmer
 - 58 Stroud Lincoln Cocks

WEST FROM WELLINGTON-ROAD.*Alexandra-villas.*

- 2 Capt. Robert Curling
- 3 Mrs. Walker

- 4 Chas. Delapré
- 5 John Tennison
- 6 Mrs. Jones

- 17 J. Baptist Athanasius Lorisont
- 19 William Lloyd
- 21 Dr. R. H. Wilbo
- 23 Mrs. Lines
- 25 Mrs. Eliz. Bolton
- 27 Mrs. Clover
- 29 Wm. Lodge
- 31 Edwd. Compton
- 35 Fred. Bidgood
- 37 Misses Wilson
Montague Beale
- 39 Johnson T. Musgrave, *surg.*
- 41 Hen. Carre Tucker, *C.B., Claremont-villa*
- 43 Chas. John Poulden
Miss Poulden
- 45 Mrs. Oldfield
- 47 Edward Falcke
- 49 James Wm. Davison
- 51 Chas. Alexander Emmett, *sol.*
- 53 James Lemmens
- 55 Adolph Hanker
- 57 Misses H. and S. Wilson
- 59 — Eley
- 61 Miss Drury
- 63 Mrs. Ross
- 65 Mrs. Blakeway
- 67 Alf. Brooks
- 69 Francis Thomas Tyars
- 71 Louis Philip Falck
- 73 Mrs. Greathed
- 75 A. Hubinet

Finchley New-road (3),

N.W.

EAST SIDE.

- 2 W. W. Jobson
- 4 Mrs. Robinson
- 6 Alfred Gilbert
- 8 John Warne
- 10 Samuel Magnus
- 12 Thos. Thorns
- 14 Geo. F. Smith, *sol.*
- 16 Adolphus Wm. Hume
- 18 Henry Wollams
- 20 Dr. Roberts
- 22 Thomas Lloyd, *C.B.*
- 24 Thos. Dane, *surg. oculist*
- 26 Mrs. Gordon
- 28 Charles F. Tagart, *sol.*
(Edwin Henry Lawrence, *F.S.A., Abbey Farm-lodge*)

College-villas.

- 1 Alexander Johnston
- 2 Wm. Pickstone
- 3 Miss Cassal
Miss Neligan
- 6 Charles Flavelle

College-crescent.

- 13 R. H. Milson, *surg.*
- 12 Edward L. Scarlett
- 11 Rev. Henry Sharpe
- 10 — Baker
- 9 Alexander Ness
- 8 Edwd. Tarbox
- 7 Admiral T. V. Anson
- 6 Lawrence Buist
- 5 John Davies
- 4 F. Harris
- 3 Mrs. Heaton
- 2 Wm. Fred. Brabant
- 1 George Wilson

College-terrace.

- 1 Wm. Evans, *M.D. and surg.*
- 3 George Wright
- 4 Arthur Scratchley
- 5 Wm. Andrews
- 6 Rev. Joseph Ford
Everard Allen Ford
- 7 Mrs. Brinton
- 8 Charles Keep
- 9 Edwin Barnett
- 10 Alfred Head Bailly
- 11 Miss H. R. Ross
- 12 G. W. Moon, *F.R.S.L.*
- 13 Mrs. Wm. Leach
(John Staples, *Campbell-house*)

WEST SIDE.

- 1 Samuel Eastman
Louis Palma de Cesnola
- 5 Mr. Hands
- 7 Frederick Allen
- 9 James M. Seager
- 11 Wm. James
- 13 Robt. Fletcher
- 15 Misses Drury
- 17 Alfred B. Daniell
- 19 Misses Edwards
- 21 August F. Andresen
- 23 John Faulkner, *surv.*
- 25 Chas. Powis
- 27 Rev. David Blow
- 29 Richard Chadwick
- 31 Daniel Boys
- 35 Wm. Ed. Luxmoore
- 37 James Fred. Swears

- 39 John Gadsby
 49 Baker Greenwell, *M.D.*
 51 Mdle. Therese Tietjens
 53 John Renaud
 55 Jas. Hicks Hetley, *Peterboro'-lodge*
 57 Mrs. Jewer H. Jewer
 59 Horace Clarkson
 61 Mrs. Josephs
 J. Maurice
 63 Miss Spicer, *Florence-house*
 (Russell Gole, *The Ferns*)
 66 Thomas Faulconer
 67 Geo. Ridpath
 68 Daniel Biddle
 69 Thomas Dowling
 Thos. Skipton Dowling, *sol.*
 70 Lieut-Col. Ralph Young
 71 Henry Turner

Newton-villas.

- 2 Henry Bret Ince, *bar.*
 3 Wm. Thos. Eley
 (S. J. Harris, *Highfield-house*)

Finsbury-circus.*E.C.*

- 1 Joseph Kidd
 2 Henry D. Davis, *arch.*
 Dr. Ruddock
 Barrow Emanuel, *civ. eng.*
 4 Jonathan Hutchinson, *surg.*
 6 W. Moxon, *M.D.*
 7 Alfred Smee, *F.R.S.*
 A. H. Smee, *surg.*
 8 C. Gatliff, *sol.*
 9 J. E. Saunders, *arch.*
 J. A. J. Woodward, *arch.*
 10 C. Bader
 John Adams, *surg.*
 11 William Piper
 (London Institution, Thos. Piper,
 sec.)
 13 Rev. Josiah Pratt
 14 H. Rutter, *sol.*
 N. H. Stevens, *cons. surg.*
 15 Richard Dawson, *M.D.*
 16 Fred. G. Brown, *surg.*
 20 Thomas B. Peacock, *M.D.*
 22 Canon D. Gilbert, *V.G.*
 23 Thos. Lewis Banks, *arch.*
 24 Joseph Tanner, *arch.*
 C. W. Cave, *sol.*
 City of London Hospital for
 Diseases of the Chest, W.
 Jones, *sec.*

- 28 S. H. Ward, *M.D.*
 34 Buxton Shillitoe, *surg.*
 38 French Consulate
 39 E. Miles, *dent.*
 J. A. Kennard and J. H. Buck,
 archs.
 42 Thomas Franklin Lloyd, *surg.*
 44 S. Mason, *M.D.*
 Henry Tayler, *sol.*

Finsbury-square.*E.C.*

- 3 Henry I. Fotherby, *M.D.*
 4 John W. Elliott, *surg.*
 J. F. Goude, *surg.*
 5 Robt. Dixon, *sol.*
 9 H. G. Sutton, *M.D.*
 11 Fred. Ingoldby, *surg.*
 13a British Hospital for Diseases of
 the Skin, Alex. Rivington,
 hon. sec.
 13 Charles James Fox, *M.D.*
 15 James Risdon Bennett, *M.D.*
 17 Robert, John, Henry, & Robert
 George Clutton, *survs.*
 18 James Palfrey, *M.D.*
 20 Rev. Harvey Brooks
 22 Walter Rivington, *surg.*
 23 Herbert Davies, *M.D.*
 24 H. J. Hammon, *surv.*
 A. Percy Hammon, *surv.*
 25 Rev. Charles Lacy
 26 Henry Moon, *dent.*
 John J. Phillips, *M.D.*
 27a Frederick Andrew, *sol.*
 29 E. Walters
 30 H. B. Read, *dent.*
 31 Philip Henry Pye-Smith, *M.D.*
 Royal Maternity Charity John
 Seabrook, *sec.*
 34 Peter Gowlland, *surg.*
 35 Wm. Lomas, *M.D.*
 37a Sigismund Sutro, *M.D.*
 40 William Munk, *M.D., F.S.A.*
 41 Thomas Mee Daldy, *M.D.*
 42 H. J. Barrett, *dent.*
 43 Royal Liver Friendly Society,
 F. Taylor, *sec.*
 45 Walter Jones, *M.D.*
 46 M. Woolf
 47 George Lichtenberg, *M.D.*
 48 Francis Broughton, *sol.*
 49 A. Purssell

Fitzroy-square (8).*W.*

- 1a J. J. Napier, *art.*
- 2 Thos. Francis Dicksee, *art.*
- 4 James Edmunds, *M.D.*
- 5 John Harry Evens
- 7 Lady Eastlake
- 8 Wilkinson Dent
- 9 Wm. Oliver
- 11 John Dicker
- 13 Rowland Plumbe, *arch.*
- 14 Robert W. Edis, *arch.*
- 12 Association for Teaching the
Blind, Wm. Van Praag
- 15 Clemens Dresser
- 16 Chas. Brooke, *M.A., F.R.S.*
- 17 Mrs. Griffith Sharpe
- 18 Thos. Platts
- 19 Wm. Chaffers, *F.S.A.*
- 20 John Sykes
- 21 Horatio N. Hardy, *surg.*
- 22 Joseph Spokes
- 24 Frederic Davison
- 27 L. Humbert
A. J. Humbert, *arch.*
- 28 Alexander Ogilvie
- 29 Mrs. Watson
- 32 Henry M. Madge, *M.D.*
- 34 Alex. Melville
- 36 S. A. Hart, *art., R.A.*
- 37 Ford Madox-Brown
- 40 Sydney Hodges, *art.*
- 41 Benj. R. Green, *art.*

Fitzroy-street (8)*Fitzroy-square, W.*

- 5 Laurence Phillips
Laurence D. Phillips
 - 9 Leonard Clow
 - 13 Mrs. Castell
 - 15 Edward Davis, *sculp.*
 - 19 Adolphe Didier, *med. galv.*
 - 39 C. J. Lorant
 - 41 Henry David Abercrombie
-
- 6 J. B. Bedford
 - 16 J. N. Tomkins
 - 18 Charles James
 - 20 Dr. John R. Wells, *F.R.C.S.*
 - 38 Wm. Edwd. Frost, *R.A.*
 - 40 Cydwelyn Ellis, *M.D.*
 - 42 Henry Joseph Jackson
 - 46 A. Johnston, *art.*
 - 48 Mrs. Woodgate

- 50 Rev. Fredk. Perry, *M.A.*
- 52 Geo. Walker, *sol.*
- 56 Richard S. Carter, *surg.*

Flag-court.*(See St. James's-palace.)***Foulis-terrace (10),***Onslow-square, S.W.*

- 2 Francis R. Steadman
- 3 H. Taylor
- 4 Mrs. Crawcour
- 5 F. C. Ellis
- 6 Montague Lubbock
- 7 J. C. Harker
- 8 Bernard A. Grautoff
- 9 Oscar Beringer
- 10 James Bros
- 11 Rev. Henry John Owen
- 12 Hugh Powell Cotton
- 13 Miss Jones
- 14 Rev. E. B. Allen

Furnival's-inn (8),*Holborn, E.C.*

- 1 C. V. Field, *sol.*
T. W. Hutchison
Thomas Lee
Wm. Edward Matthiessen
Sidney Smith, *sol.*
Robt. Welbank
- 2 Walter Bussell, *sol.*
Hilton Keith
T. F. Denniston
T. Luther Sweeting, *sol.*
- 3 Marwood K. Braund, *sol.*
Robt. Henry Davies, *sol.*
J. F. Gibson
W. Guild
H. G. Henderson
H. S. Leigh
E. D. Puddicombe, *sol.*
G. R. Puddicombe, *sol.*
J. W. Smith, *sol.*
E. P. Spiller
H. Watherston
Thos. M. Wilkin, *sol.*
Robt. Young
- 4 M. Armstrong
Nicholas Bennett, *sol.*
Rev. R. S. Bower
J. F. Collins
Wm. Lumley

- O. Ilbert
J. Noon
Robt. Metcalfe, *sol.*
F. Purnell
- 5 Thos. Benjamin Gurney, *sol.*
F. Guye
A. S. Hurford and H.R. Taylor, *sol.*
Rd. Lee, *acct.*
Burton Ravenscroft, *arch.*
J. Ross
E. P. Saunders
G. W. Thornbury
- 6 Jos. Cox Asprey, *sol.*
James Bradford
N. S. Falcon
John Douglass Finney and Richard Finney, *sols.*
Wm. Godsell, *sol.*
G. G. M. Hardingham
F. Lupton
C. P. Trapaud
- 7 Charles F. Davison
C. E. Giles, *arch.*
Richard Gane, *arch.*
R. Hervé Giraud, *sol.*
H. W. H. Lea, *sol.*
Albert Calkin Lewis, *sol.*
Herbert G. Lousada, *sol.*
Edward W. Mantell, *arch.*
David Mustard, *sol.*
Capt. R. Pinkney
Joseph Raw, *sol.*
J. Lockhart Syms and F. R. Syms, *sols.*
Francis Wm. Tasker, *arch.*
- 8 J. T. Barker, *arch.*
Charles Colyer, *sol.*
J. Langham Dale, *sol.*
W. H. Dawson
E. G. Elwes and Arthur Cyril Sharpe, *sols.*
A. Fawdington
Edward Hounsell, *sol.*
Robt. Gilyard Scarth
Geo. J. Shaw and G. P. Fraser, *sols.*
J. Peter Theobald, *sol.*
- 9 Woods' Hotel, W. Arnell
- 12 L. H. Brabam, *sol.*
G. R. Harrison, *sol.*
James P. Hertz
Thos. Walker and Richard Jerwood, *sols.*
J. W. Lambert
G. White, *sol.*

- 13 Wm. Henry Breary
R. Cranwell
Percival Hodgkinson and E. C. Petgrave, *sols.*
Chas. K. Probert and Chas. M. Wade, *sols.*
- 14 Henry Brown
Walter Leaf
Richard Marsden Reece, *sol.*
E. W. Page
A. Sharman
J. F. Webster, *sol.*
- 15 J. Goldsmith
R. Hathaway
J. H. Horsford Head, *sol.*
Edwin Hedger, *sol.*
Wm. Saker
Francis Smith, Thomas Smith, Thos. Robert Smith, and Griffiths Smith, *sols.*
Augustus Mason, R. Taylor, and Benjamin R. Taylor, *sols.*
- 16 A. H. Clarke, *sol.*
F. Dean
John Fraser, *sol.*
W. S. Paine and Wm. Hammond, *sols.*
F. Wallen, *arch.*
Reginald Vining, *sol.*

Garden-court (8),

Temple, E.C.

Middle Temple Library, R. G. Smith, *Librarian*

Library-chambers

- S. Bateson, *bar.*
Julius Alfred Bertram, *sol.*
Alfred Dalby, *bar.*
J. Dickinson, *bar.*
Robert Gordon Junner, *bar.*
Edwin A. Lascelles, *bar.*
Hugh Penfold
Mr. Serjeant Robinson
W. H. Russell, *bar.*
Henry Sutton
Robt. Griffith Williams, *bar.*
- 3 Hans Busk
Alfred Cock, *bar.*
Edward Clarke, *bar.*
C. H. Darbishire
H. P. Thorp.
Henry Tyrwhitt Frend, *bar.*
Wm. Primrose Mills, *bar.*
W. G. Furnivall, *bar.*
Aug. Goldsmid, *F.S.A., bar.*
B. Hancock, *bar.*

- Alex. Staveley Hill, *D.C.L., Q.C., M.P.*
 John Parnell, *bar.*
 Edward E. Pinches, *B.A.*
 C. Chandos Pole, *bar.*
 4 Thos. Smith Ashwin, *sol.*
 S. G. Ashwin, *sol.*
 J. W. Comyns Carr, *bar.*
 E. H. Chapman
 Henry Clark, *bar.*
 Richard Henn Collins, *bar.*
 J. Dunbar, *bar.*
 S. T. Fisher, *bar.*
 Robert De Tracy Gould, *bar.*
 Cashel Hoey, *bar.*
 H. G. B. Hunt
 H. N. Lay
 Cohen R. MacClymont
 D. Nasmith, *LL.B., bar.*
 Edwin Pears, *bar.*
 Iltudus Prichard, *bar.*
 E. S. Roscoe, *bar.*
 Frank Safford, *bar.*
 Antony George Shiell, *bar.*
 W. D. Watson, *bar.*
 G. Yoshiyama

George-street (7),

Hanover-square, W.

- 1 *Limmer's Hotel, Proprietor*
George Curtis
 Earl of Suffolk
 J. L. Garden
 Sir Harry Goodricke, *Bart.*
 T. H. F. Hesketh
 Hon. G. Howard
 Hon. T. Scott
 Lieut.-Col. Adolphus Wombwell
 3 C. Holthouse, *surg.*
 5 Vaughan Hughes, *M.D.*
 6 Simeon Mosely, *dent.*
 R. E. Harrison, *dent.*
 8 J. Astley Bloxam, *surg.*
 P. F. Connelly, *sculp.*
 George Curtis Lampson
 9 Bowes A. Paice, *arch.*
 10 John Cowland, *art.*
 Henry Lawson, *M.D.*
 11 *Robinson's Private Hotel*
 12 Frederick Pedley, *dent.*
 12a *Edward's Royal Cambridge Hotel*
 13a Edwin Saunders, *surg.-dent.*
 W. F. Forsyth, *surg.-dent.*
 14 Mrs. Chappell

- 15 *New Travellers' Club, Captain*
 J. F. Wyse, *sec.*
 16 Sir William Fergusson, *Bart., surg.*
 17 W. G. Bennett, *L.D.S.*
 Joseph Kidd, *M.D.*
 18 J. Fairbank, *dent.*
 19 Jas. Rutledge, *M.D.*
 20 J. B. Potter, *M.D.*
 21 Dr. Wm. Brewer, *M.P.*
 22 W. D. Napier, *dent.*
 (William Henry P. (*M.P.*) and
 Lady Anna Gore Langton,
Langton-house)
 24 J. Braxton Hicks, *M.D.*
 27 Alfred Meadows, *M.D.*
 28 Eustace Smith, *M.D.*
 31 Thos. Henry Clifton
 32 Richard Barwell, *surg.*
 32a *Medical Society of London, J.*
 C. Thorowgood, *M.D., and*
 H. R. Bell, *secs.; Wm. E.*
 Poole, *registrar*
 35 Wharton Jones, *F.R.S.*

George-street, Upper (7),

Bryanston-square, W.

- 1 Miss Malins
 2 W. S. Church, *M.D.*
 3 E. Symes Thompson, *M.D.*
 4 Rev. F. P. Phillips
 5 John R. Pitter
 6 Mrs. E. Grant
 8 George Jenyns
 10 Mrs. Fenton

George-street, Great (12),

Westminster, S.W.

- 1 *Land Securities and Lands*
Improvement Comps., Gran-
ville R. Ryder, man. director
 2 T. Webster, *Q.C.*
 James Bolland, *civ. eng.*
 Robert Griffin and Mark H.
 Quayle, *sols. and parl. agents*
 3 C. Wm. Siemens, *civ. eng.*
 Carl Siemens, *civ. eng.*
 4 Henry Harrison
 Alex. Ogilvie, *civ. eng.*
 Wm. Wagstaff, *sol.*
 5 Charles Thomas Lucas
 Thomas Lucas

- 6 E. A. Cowper
Jos. Cubitt, *civ. eng.*
Robert C. May, *civ. eng.*
- 7 J. Sherwood, J. E. Grubbe,
Geo. Asbby Pritt, and H. L.
Cameron, *parl. agents.*
- 8 A. M. Rendel, *civ. eng.*
Sir W. G. Armstrong
Charles S. C. Bowen, *bar.*
James Hendry
W. A. Loch and Dougald Mac-
laurin, *parl. agents*
G. W. Rendel, *civ. eng.*
Stuart Rendel, *bar.*
- 9 Wm. Baker, *civ. eng.*
R. F. Roberts, *sol.*
R. Price Williams, *civ. eng.*
- 10 Hon. Mrs. J. C. Talbot
John G. (*M.P.*) and Hon. Mrs.
Talbot
- 11 Fred. G. Thynne, *land agent*
Thos. B. Simson, Wm. Wake-
ford, and S. Barker Simson,
sols.
E. Lewis Thynne
John T. Woodhouse, *civ. eng.*
- 12 Joseph Lott, *sol.*
Joseph Welman, *sol.*
- 13a John Brunton, *civ. eng.*
W. H. Lucas, *civ. eng.*
J. Kincaid, *civ. eng.*
Enoch R. Gibbon Salisbury,
bar.
- 14 W. Currey & Edmund Holland,
sols.
- 15 Mrs. Mitchell
- 16 J. Frederick Bateman, *civ. eng.*
F.R.S., F.G.S.
- 17a R. C. Saunders
- 17 Jos. Fisher, jun., and Rowland
G. Fisher, *civ. engs.*
Wm. Butterton, *civ. eng.*
Chas J. Light, *civ. eng.*
Perry F. Nursey, *civ. eng.*
- 18 R. M. Ordish, *civ. eng.*
Alfred Williams, *civ. eng.,*
F.G.S.
- 19 William Henry Withall and
Chas. H. Compton, *sols.*
Horatio Dain, *sol.*
G. Featherstone Griffin, *civ. eng.*
C. P. Sandberg, *civ. eng.*
G. W. Stevenson, *civ. eng.*
West of England Drainage Im-
provement Company, Francis
Bowers, manager
- 20 Chas. A. Gould, *arch.*
Wm. Thomas Manning, *sol.,*
Coroner of H.M. Household
J. J. Stevenson, *arch.*
E. R. Robson, *arch.*
- 21 John Peter Fearon, J. M. Cla-
bon, and Francis Fearon, *sols.*
Hugh Shearer
Morris Chas. Smith
- 22 J. C. F. Lee
H. Hamilton Fulton, *civ. eng.*
T. Marr Johnson, *civ. eng.*
- 23 F. C. Stileman and F. M'Clean,
civ. engs.
George Elliot, *M.P., civ. eng.*
Ralph Elliot
- 24 G. P. Bidder, *civ. eng.*
W. J. Kingsbury, *civ. eng.*
Lt.-Col. C. Manby, *F.R.S.*
G. R. Stephenson, *civ. eng.*
Robert Stephenson, *civ. eng.*
- 25 *Institution of Civil Engineers,*
Jas. Forrest, *sec.*
- 26 P. W. Barlow, *F.R.S., civ. eng.*
P. W. Barlow, *jun.*
John Alex. Mainley Cope and
Henry Rose, *sols.*
Wm. Dempsey, *civ. eng.*
H. E. Harwood, *arch.*
R. Hayes, T. E. Twisden, and
C. L. Parker, *sols.*
Dr. David S. Price
- 27 Wm. Bell, *parl. agent*
John Gordon M'Kenzie
John Taylor
- 28 J. S. Crossley, *civ. eng.*
Arthur J. Day and J. Hassard,
sols.
John Frederick Spencer, *civ.*
eng.
William John Beale, James
Marigold, and James Samuel
Beale, *sols.*
- 29 J. T. Dorrington, John C.
Rees, Charles Henry Seager,
George Norton, and R. R.
Ellecombe, *parl. agents*
Joseph Quick and Joseph Quick,
jun., civ. engs.
- 30 Thomas Hawksley, *civ. eng.*
Charles Hawksley, *civ. eng.*
J. H. Barnes, *civ. eng.*
Nathanl. Beardmore, *F.R.A.S.,*
civ. eng.
A. Grahame, J. A. Grahame,
and David Wardlaw, *sols.*

- George J. Mayhew, George Salmon, and Charles D. Whiting, *sols.*
 31* Lord Hatherley
 32 J. B. Batten, *sol.*
 Wm. Heggerty, *sol.*
 33 John Hawkshaw, *F.R.S.*, J. C. Hawkshaw, and H. Hayter, *civ. engs.*
 34 E. Brainerd Webb, *F.R.G.S.*, *F.G.S.*, *civ. eng.*
 Frederick Barry, *civ. eng.*
 D. J. Brown
 C. B. Lane, *civ. eng.*
 Wm. Marston Warden
 35 Judge Advocate General's Office
 (See ADDENDA.)
 35a Edwd. Gotto & Fredk. Beesley, *civ. engs.*
 Charles Neate, *civ. eng.*
 Samuel Spofforth, *sol.*
 36 Russel Aitken, *civ. eng.*
 John Newall, *sol. and parl. agt.*
 Chas. Walker, *parl. agent*
 37 F. J. Bramwell, *civ. eng.*
 Richard Hall, Robert Wright Hall, *F.G.S.*, *F.L.S.*, and Richd. Hall, jun., *survs.*

Gilston-road (9),

West Brompton, S.W.

- 1 Robert Fortune
- 2 Mrs. Rickatson
- 3 J. C. Goodman
- 4 Mrs. Garraway
- 5 Major Philips
- 6 Jos. J. Botbamley
- 7 Hon. Mrs. Henry Arundell
 James K. Esdaile
- 8 Mrs. Cowan
- 9 F. G. Buhl
- 11 A. Jacks
- 12 James Rolph
- 13 Joseph Hagg Baller, *M.D.*
- 14 Mrs. Chas. Pennynman Worsley
- 15 E. H. Oldfield
- 16 Gerald Henry Baird Young
- 17 John M. Stobart
- 18 J. F. Knight, *Windsor-lodge*
 (Mrs. Major Gen. Young, *Treyunter-lodge*)
 (James Mills, *Cato-lodge*)
 (Thomas Nesham Kirkham, *civ. eng.*, *Cambridge-villa*)
 (Duncan Campbell, *Oxford-lodge*)

- 25 Mrs. Sewell
- 26 Thomas Charles Loughnan
- 27 C. Christy
- 28 D. Carnegie
- 29 Mrs. Murray
- 30 Dr. Rowland

Gledhow-gardens (9),

South Kensington, S.W.

- 1 Don Sigismundo Moret, *Spanish Minister*
 Don José Argáiz, *1st sec.*
 Don Edward Bosch, *2nd sec.*
 Don José Delavat, *Attaché*
 Don José Curt
- 2 Peter Empedocles
- 3 Gen. S. Braybrooke
- 4 Lieut.-Col. Henderson
- 5 Julian Pemartin
- 6 Richard Taylor
- 7 Major Hon. J. C. Keith Falconer
- 8 James Walmsley
- 9 James Gwyer

Gloucester-crescent (4),

Regent's-park, N.W.

- (Mrs. Willson, *Swiss-villa*)
- 1 Chas. Krumholz
 - 2 Mrs. Dinwiddie
 - 3 Mrs. Summers
 George Summers
 - 4 John Gray, *Q.C.*
 - 5 William Walker
 - 6 Charles F. Macdonald
 - 9 Misses Jourdan
 - 10 Henry Wheeler
 - 12 Robert Hardwicke
 - 13 George Verey
 - 14 A. J. Carlton
 - 15 Mrs. Dudley
 - 16 Mrs. Watson
 - 17 John Pye
 - 18 Robert Abbott
 - 20 Herbert James
 - 21 H. Munro
 - 22 Fred. Browne
 - 23 Edward H. Rhodes
 - 25 Wm. Barth
 Arthur James Barth
 - 26 Wm. Haycourt
 - 28 Richard Greening

- 29 Miss Gooch
- 30 George Cheatele
- 31 Mrs. Darling
- 34 Lutman Chitney
- 41 George Griffiths
- 50 Robert H. Bushell
- 54 J. T. Hanson, *arch.*
- 55 Rev. Charles A. Row
- 56 Wm. Coenen
- 58 Mrs. Ross
Donald Ross
- 60 Charles Lawrence
- 61 James Hardy, *art.*
- 62 Edward Lay
- 63 Francis Thomas Dollman
- 64 John Bacon Welch
- 68 John Frederick Boyes
- 69 Joseph Scates
- 70 Mrs. Charles Dickens

Gloucester-crescent (6),

Hyde-park, W.

- 2 John Davidson
Mrs. Fullerton
- 4 J. Francklin Rose, *surg.*
- 6 Chas. N. Cole, *sol.*
- 8 Mrs. Lees
- 10 Edward Woods, *civ. eng.*
- 12 Frederick William Yeates
- 14 Frederick G. Davidson
- 16 Capt. Jasper H. Selwyn, *R.N.*
- 18 John Chisholm
- 20 Mrs. Henry Barkley Henderson
- 22 Richard Hardy
- 24 Madame Lucet
- 26 Miss Neale
- 28 Mrs. Taylor
- 30 Leon Benham
- 32 Thomas Buxton
- 34 George Reay
- 36 William Stephen Paine, *sol.*
- 38 John Wreford Budd
- 40 John Hunter
- 46 William Burchell
- 48 Mrs. Dickins
- 52 Col. Henry Torrens Walker
- 54 Wm. H. Palmer
- 56 Henry Wright
- 58 Miss Wright
- 60 Frederick Cullingford
- 62 Chas. Hadfield
- 64 Mrs. Cobb
- 66 Mrs. Galloway
- 68 Wm. Grosvenor Jennings

- 70 Miss Hallowell Carew
- 72 Dacre Threlkeld
- 74 Edward Clark
- 76 Wm. E. Redfern
- 78 Frederick Godden
- 80 Mrs. Barclay
- 82 Henry W. Seymour
Miss Rosa G. Seymour
- 84 Chas. Isaac Hensley
- 86 Augustus C. Jackson
Mrs. Thomas Jackson
Miss Onslow Lewis
- 88 Wm. Harrison
- 90 Chas. Hassell Greenhill
- 92 Mrs. Sheppard
- 94 Edward Bullock, *bar.*
- 96 Francis Phillips
- 98 Dr. Thos. E. Edwards
- 100 Charles Jones

- 21 Mrs. Myers
- 17 E. Aguilar
- 15 W. Henry Domville, *bar.*
- 9 Capt. M. FitzGerald
- 7 Wm. A. Yool, *actuary*
- 5 Wm. Macdonald Bird
- 3 Chas. A. J. Mason, *F.R.G.S.*
- 1 John Percy, *M.D., F.R.S.*

Gloucester-houses.

- 1 Decimus Burton
- 2 Mrs. Godby

Gloucester-gardens (6),

Hyde-park, W.

- 25 Mrs. J. Welch
 - 27 Mrs. Mortimore
 - 29 Gen. J. K. Luard, *C.B.*
 - 31 Arthur Hyam
 - 33 Geo. Hill
 - 35 Mrs. Philip Cecil Crampton
 - 39 Ferdinand Mendel
 - 41 Robert Begbie
 - 43 Mrs. Fanning
 - 45 Mrs. L. Learmonth
 - 47 John Kingston
 - 49 Henry P. Horne, *sol.*
 - 51 J. A. F. Hawkins
 - 53 Robert Henry Lachlan
 - 55 Louis Isenberg
 - 57 Robert Hunt Holdsworth
 - 59 Edwin Sircombe
-
- 68 *National Bank*, Samuel Lovell,
manager
 - 66 Thaddeus Hyatt

- 64 James Lyall
 62 Joseph Taylor
 60 Mrs. O'Brien
 58 Mrs. Steele Wilkinson
 56 William Richardson, *M.D.*
 54 Mrs. Browning
 52 Gen. C. T. Green
 50 Abraham Le Veau
 46 Mrs. White
 44 Mrs. George Venables
 Rowland G. Venables, *bar.*
 Mrs. John Mether
 42 Alfred Lawrence
 40 Robert Gardner
 38 Fredk. Benjamin
 36 A. J. Tapson, *M.B., surg.*
 34 James Kentish
 (Rev. D. Moore, *M.A., Holy*
 Trinity vicarage)

Gloucester-gate (3),

Regent's-park, N.W.

- (Chas. Mellier, *Glenhaven*)
 (J. E. Fox, *Gloucester-villa*)
 (D. Davis, *Gloucester-house*)
 (Wm. Wheelwright, *Gloucester-*
 lodge)
 (Paul Krell, *Gloucester-lodge*)

Gloucester-place (6),

Hyde-park, W.

NORTH SIDE.

- 2 Major E. F. Roberts
 4 Miss Lloyd
 6 Rev. H. Swabey
 8 Thos. Sirrell Pritchard, *bar.*
 10 Mrs. Hawkes
 12 Lady Sevestre
 Miss E. H. Hall
 14 Miss Dundas
 16 Capt. Donatus O'Brien
 18 Mrs. Caroline Van Heythuysen
 Gerard Van Heythuysen
 20 Miss Morton Herbert
 Capt. Morton Herbert
 22 Arthur Kensington
 24 Thomas E. Crispe
 26 Miss Silver
 28 Samuel Sandars
 30 James Yelverton Hicks
 32 Danby Stevens Christopher
 34 Hermann Seligmann
 36 P. Bingham

- 38 Arthur T. Hewitt
 40 Frederick Green
 42 Richard Lewis

SOUTH SIDE.

- 1 Wm. J. Payne, *bar.*
 3 Mrs. Jordan Harries
 5 Thos. Boulton
 7 George Adolphus Western
 9 Mrs. Whitby
 11 Mrs. Bennett
 Col. Edward Skipper
 13 Archibald Murray
 15 Alexander Chamot
 17 Mrs. Calvert
 19 Geo. Rogers
 21 John Scott
 23 Misses Wilson
 25 Miss Traill
 27 Gifford Ransford, *surg.*
 29 Thomas Howe
 31 Mrs. Hogge
 33 Rev. Russell Davies
 35 General McCleverty
 37 Mrs. S. H. Pulley
 39 Chas. Henry Howell
 Mrs. Keen
 41 Percival John Lambe
 43 James Thos. Snow
 45 Edwd. Partington, *sol.*
 47 Henry Montagu Doughty
 49 William Partridge
 John Blakemore Partridge
 51 Mrs. Yool
 G. V. Yool, *bar.*
 53 Mrs. Arthur Prescott
 55 G. J. Philip Smith
 Philip Vernon Smith, *bar.*
 57 A. A. Blandy, *M.D.*
 59 Sir Peter Van Notten Pole, *Bart.*
 61 Mrs. Hatton
 63 William Baker
 65 Mrs. Leake
 67 Augustus B. Warden
 69 T. G. S. Mahon
 71 Prosper Sinton
 Madame Sinton-Dolby
 73 Mrs. Henry R. Alexander
 75 Misses Gordon

Gloucester-place (7),

Portman-square, W.

- 1 Thos. Chandless, *Q.C.*
 2 Rev. Wm. Henry Fremantle
 3 Geo. W. Mayhew

- 4 Capt. M. C. Browning
- 5 Edward Meade
Sir Robert Dalles, *Bart.*
- 6 Mrs. Robberds
- 7 J. P. Wise
- 8 Gerard Roope
- 8a Wm. Perry
- 9a John North
- 9 Miss Hills
- 10 Lady Elizabeth Knox
Lady Flora Knox
Earl of Ranfurly
- 11 Mrs. Godley
- 12 *Portuguese Embassy*
Duke of Saldhana, *Envoy Extraordinary*
Baron de St. Anna, *1st sec.*
Chev. H. T. de Sampayo, *2nd sec.*
Viscount de S. Torcato, *military attaché*
Chev. S. de Quillinan, *3rd sec.*
Chev. G. Manders, *attaché*
- 13 Horatio Bebb
- 14 Chas. Heberden
Misses Heberden
- 15 J. D. Crace
- 16 Wm. Debenham
- 17 Mrs. General White
- 18 Major-Gen. C. Campbell
Miss Campbell
- 19 Lord and Lady Alexander Russell
- 20 James Mure
Reginald James Mure
Ernest William Mure
- 21 Mrs. Hudleston
- 22 Mrs. Meredyth
- 24 Warner Heriot
- 25 Chas. Underwood
- 26 John Borradaile
- 27 Rev. Thomas Higgins
- 28 Mrs. Page Henderson
- 29 James Murray, *C.B.*
- 30 Mrs. Simon Samuel
Edmond A. Depret
- 31 Lady Kyrle Money
- 32 C. R. Howard
- 33 Miss Grant
- 34 Mrs. E. Haigh
- 35 Abraham Mocatta
- 36 Jas. Morton Bell
- 37 L. Delplanque
Dr. Partison
- 38 Hon. Mrs. and Miss Garnier
- 39 Col. Almonté, *Peruvian Chargé d'Affaires*
F. Ford North, *attache*
- 40 Mrs. Fitzmaurice
- 41 Miss Bache
- 42 T. W. Wigglesworth, *bar.*
Miss Wigglesworth
- 43 Jas. E. Smith
- 44 Mrs. Col. Deare
- 45 Mrs. Hardinge Stracey
- 46 Mrs. Wm. Burley
- 48 John H. Bridgman
- 50 Wm. E. Jameson, *surg. dent.*
Henry Lewis Harper, *M.D.*
- 51 Frank Richardson, *sol.*
- 61 Robt. Herbert Galsworthy
- 62 Robert H. B. Marsham
- 63 Sir Thos. Chambers, *Q.C., M.P.*
- 65 Dow. Lady Croft
Misses Croft
- 66 Miss Smith
- 68 J. Shortridge
S. G. Godbold, *art.*
- 69 George Evans
- 70 W. Henry Saltwell
- 71 Chevalier d'Albuquerque
- 72 John Wegg
- 73 Lawrence Desborough
- 74 Robert Hutton
- 76 Mrs. Hopkins
- 77 John P. Pennefather, *surg.*
- 78 Frederick De Ath
- 79 Geo. Leon
- 80 Philip W. Colley, *bar.*
- 81 Fredk. Isaac
- 82 Mrs. Moss King
- 83 F. A. Sass, *surg. dent.*
- 84 Louis Cohen
- 85 William Lyall
- 86 Charles De la Pryme
- 87 Mrs. Warren
- 88 Chas. Nightingale
- 89 John J. Bigsby, *M.D.*
- 90 Wilkie Collins
- 91 Miss Burton
- 92 Misses Fellowes
- 93 Arthur Houlton
- 94 Gordon Mainwaring
- 95 Major Wm. Ewing
- 96 Henry Barraud
- 97 Rich. Ryder Dean
- 98 Jas. G. Middleton, *art.*
Professor B. Georgii
- 99 John Richard Fenwick
- 100 J. Lunsden Propert, *M.B.*
- 101 Mrs. John Chas. White
- 102 Mrs. Henderson
- 103 Richard Hodges, *M.D.*
- 104 Fred. H. Hemming
- 105 Antoine Tull

- 106 Misses Chamberlayne
 107 Mrs. Weston
 Miss Weston
 108 Miss Caroline S. Erskine
 109 Admiral Sir G. Back, *F.R.S.*,
 D.C.L.
 110 Samuel Fox
 111 Miss Birch
 112 Edmd. F. Moore, *Q.C.*

Gloucester-pl., Upper (3),

Dorset-square, N.W.

EAST SIDE.

- 20 George Shorter
 22 Wm. Carpenter, *art.*
 26 Vicomte De Valmer
 28 Henry M. Dunphy, *bar.*
 32 Mrs. Lowndes
 Arthur Edward Lowndes
 42 Fredk. Dillon
 44 Mrs. Calthorpe
 46 Capt. A. B. Becher, *R.N.*
 66 W. Reynolds James, *surg.*
 68 Mrs. Summers
 70 Wm. Emmett
 72 Charles Dear
 74 James Ryder Mowatt
 James Mowatt
 78 Thos. Gaisford, *surg.*

WEST SIDE.

- 41 Rev. Henry Sampson
 43 Fredk. Lewis, *surg.*
 49 Mrs. Chambers
 George N. Chambers
 61 Henry G. Atkinson, *F.G.S.*
 63 Mrs. Reade
 69 Thomas Bloomer
 71 Henry John Sarjant
 73 Geo. Webster, *surg.*
 75 Lieut.-Col. C. B. Morton
 83 M. Gobet, *French attaché*
 89 Edward Irving

Gloucester-road (10),

Old Brompton, S.W.

Argyll-villas.

- 1aA. W. Gillman
 2aMiss A. Macartney

- 2 James Vaughan
 4 Mrs. Sarel
 6 Col. Barling
 7 Mrs. Bennett

- 8 C. Pope
 9 J. Richards
 10 John Chas. Staples
 11 Edwin Cutler
 12 Rev. R. R. Choze

Gloucester-road (4),

Regent's-park, N.W.

SOUTH SIDE.

- 1 Jos. Blackstone, *surg.*, *Park-house*
 3 Mrs. Browning
 5 John A. Dix
 7 J. A. Alsop, *sol.*
 9 E. Dale, *M.D.*
 J. H. Rosoman
 11 Lieut.-Col. James Ward
 13 W. H. Taylor
 15 Joseph Blackstone, jun., *surg.*
 19 Chas. Tindal Pickford
 21 Isaac W. H. Cooke
 23 Thomas Dry
 25 Mrs. Hollier
 27 Misses Towse
 29 John Graham, *M.D.*
 31 Carl Graseman
 33 Stephen Caterson
 35 Jas. Macfarlane
 37 Ferdinand Edhart, *Tower-house*
 39 Francis Roxburgh, *Q.C.*
 41 John Cumber
 43 Geo. Wilkinson
 45 Alfred Townsend
 47 Richard Tewkesbury Chamen
 49 Rodolphe Helbronner
 51 Miss Broughton
 53 Edwd. John Gairdner
 55 Wm. H. Absolon
 57 Thos. Jones Barker, *art.*

NORTH SIDE.

- 40 Mrs. Billings
 38 Jos. Ivimy Holcombe
 36 George Anderson Lawson
 34 Chas. Edwd. Johnson, *art.*
 30 Francis M. Holl
 28 Henry C. Selous, *art.*
 26 Frederick Lakes Slous
 24 Angiolo Robson Selous
 22 James Joseph MacSwiney
 16 Rev. C. W. Kett
 14 Chas. Saxton, *sol.*
 12 Wm. Henry Cope
 10 Frederick Marriott

- 8 Jas. John Cooper Wyld, *B.C.L.*,
LL.B.
James Wyld
6 George Bassett
4 R. James S. Todd, *Rochfort-*
villa
2 Seth Taylor

Gloucester-square (6),*Hyde-park-square, W.*

- 1 Mrs. Ewart
Lieut.-Col. Ewart
2 Major Mundy Pole
3 Wm. Augustus Chaplin
4 Isaac Braithwaite
5 John Johnasson
6 John Ferguson
7 Joseph D'Aguilar Samuda,
M.P.
8 Mrs. Gostling
W. A. K. Gostling
10 Mrs. Reid
G. I. Reid
12 Capt. F. Johnston, *R.N.*
13 Mrs. Harrison Watson
14 Samuel Harvey Twining
15 Lady Audley
16 J. Chave Luxmoore
17 Henry S. Boulderson
18 Andrew Jamieson
Mrs. Young
19 John Richard Ravenhill
20 Mrs. Wilson
21 Samuel Moorat
22 Lady Lockyer Freestun
Capt. James Considine
23 F. Schwann
24 Mrs. Hayne
25 Edward L. Cox
26 S. Mavrojihi
27 Gerald Noel Hoare
28 Walter Henry Maudslay
29 Geo. F. Phillips
30 Mrs. Daubeny
Andrew R. Daubeny
31 Miss Leech
32 George Brown
33 J. E. Ralli
34 W. Hamilton Crake
35 Mrs. Malcolmson
36 Henry Trower
37 R. Oliverson
38 Rear-Admiral Montresor
39 Sampson Lucas
40 James T. Ingham

- 41 J. Manning Needham
Fred. Manning Needham
42 Mrs. Charles Doxat
43 John Taylor
44 Rev. Matthew Anstis, *M.A.*
45 Mrs. Samson
Rev. Edward Samson
46 Sir John Wickens, *Vice Chan-*

47 Simon Halford
48 C. Reynolds Williams

Gloucester-street (11),*Belgrave-road, S W.*

NORTH SIDE.

- 1 Col. R. Carey
3 Geo. Twynam Porter, *sol.*
5 Fredk. Henry Caiger, *arch. &*
surv.
7 H. D. Pritchard, *sol.*
11 Joseph Wm. Reynolds
13 J. S. Young
15 Mrs. Fanshawe
17 Miss Walker
19 George Howard
21 Capt. Wm. Wood, *R.N.*
23 Geo. Salmon, *sol.*
25 Capt. H. M. Smith
27 Mrs. Downe
29 Miss Thornton
31 Arthur Finch
33 Chas. L. Francis
35 John Graham
37 Mrs. Monro
39 Mrs. W. H. Wason
41 Edwd. H. Ley
43 G. W. L. Plumptre Carter
45 Ralph Abercrombie Cameron
47 George Benson
53 George Shaw
55 Wm. Folwell, *M.D.*
57 Mrs. Morton Carr
61 Constantine Guenther
63 Henry de Laspée, jun.
65 John George Circuit
69 Wm. Glyn
71 Jos. Hen. Prendergast
73 John Fish, *arch.*
75 Count Alexander Malvezzi
79 Henry Maugham

SOUTH SIDE.

- 2 E. Francatelli
4 Dr. Chas. Bevis
6 Dr. R. Fawcett Battye.
8 Hon. Mrs. Charlotte Cameron

- 10 Vernon Delves Broughton
- 12 Mrs. Mitcalfe
- 14 C. Parr
- 16 R. W. E. Forster, *bar.*
- 18 Capt. W. Gore-Jones, *R.N.*
- 20 Robert Shattock
- 22 Morgan Howard, *bar.*
- 24 Fred. Ramadge, *bar.*
- 26 Jas. Lewis Thomas
- 28 William Bryden
- 30 Chas. Bennett
- 32 M. W. Whitaker
- 34 Mrs. Marshall
- 36 Mrs. S. Smith
- 38 Mrs. George Farren
- 40 Thomas Myers
- 42 C. E. Schubert
- 44 Capt. C. W. Wilson, *R.E.*
- 48 Wm. Marshall
- 52 J. Day
- 58 Wm. George Bennett
- 60 Mrs. Maitland
- 62 W. H. H. Jones, *dent.*
- 68 E. Disbrowe Kortwright
- 90 Rev. J. H. Hitchens, *F.R.S.L.*

Gloucester-street (7),

Portman-square, W.

- 1 F. Normansell & Henry Arlett
Woolfryes, *surg. dents.*
- 2 Henry Stepney
- 3 Mdme. De Paiva
- 6 Mrs. Howard

Gloucester-terrace (6),

Hyde-park, W.

- 1 Henry Sealey
- 2 Leonard Wm. Sedgwick, *M.D.*
- 3 Miss Blair
- 4 Mrs. Boscawen Monro
- 5 Sir Francis Sandford, *C.B.*
- 6 Capt. Sherard Osborn, *C.B., R.N.*
- 7 Hon. Graham Henry Manners-Sutton
- 8 Charles Hopkins
- 9 Mrs. Gen. F. A. Smith
- 10 Mrs. Thynne
Miss Hawley
- 12 Wm. Lindo
- 13 Rev. Henry Edward Willington,
M.A.
- 14 Mrs. Jobson
- 16 Robt. Webber Monro
- 17 Miss Banbury

- 18 Norris Russell
- 20 Constantine Zevelechi
- 21 Charles M. Vialls
- 22 Mrs. Andrews
- 23 Mrs. Bradley
Rev. R. H. A. Bradley
- 25 Thomas Wolley
- 26 Wm. Ward Leadam, *M.D.*
- 27 Miss Brown
- 28 Chas. Plummer, *bar.*
- 29 Chas. Long
- 30 Chas. Topham
- 32 Misses Ferrari
- 33 James Low
- 34 Alexander Potter
- 35 Capt. Hen. Harris, *R.N.*
- 36 Lieut.-Gen. David Downing
- 37 Mrs. Tiarks
- 38 Francis Bennett Goldney
- 39 John Buckle
- 40 James Vaughan, *bar.*
- 41 George Stanley
- 43 Robert P. Brereton
- 44 Onesiphorous Roberts
- 45 Mrs. J. Price Simpson
- 46 F. C. Wilkins
- 47 Alfred Beaumont, *arch.*
- 48 Richard King Pillar
- 49 Alfred Taddy Thomson
- 50 Elias De Pass
- 51 William Clowes
- 52 Francis Cope
- 53 J. W. Stevens
- 54 Aristides Caridia
- 55 L. Jacobs
M. H. Jacobs
- 56 Charles Lindo
- 57 Miss Hutton
- 58 Miss Squire
- 59 Jas. Robt. Mellor, *bar.*
- 60 Mrs. Edwards
- 61 Charles C. Barber, *bar.*
- 62 Thos. Frampton, *M.D.*
- 63 John Mathewson
- 64 Mrs. Hall
- 65 Irving F. Rougemont
- 66 Mrs. B. Warren
- 67 Geo. Elers
- 68 William Popham Palmer
- 69 Wm. M. Hacon
- 70 Mrs. James Henry
- 71 Wm. Courtney
- 72 Montagu Cleugh Wilkinson
Nathaniel Grant, *M.D.*
- 73 Arthur Holland, jun.
- 74 Major-Gen. C. C. Johnston
- 75 Miss Dugdale

- 76 Frederick Thompson, *sol.*
 78 Samuel Heilbut
 79 John Farley Leith, *Q.C., M.P.*
 80 W. H. Gardner, *surg.*
 81 Miss Dickens
 Henry Fielding Dickens
 Miss Hogarth
 82 James Adey Birds
 83 Wm. Duncan
 85 Mrs. Cumming
 86 Richard Wheen
 87 Herbert Rougemont
 88 Henry Vignoles
 89 John Wood
 90 Mrs. Day
 91 Henry B. Carter
 92 J. Lindesay Keir
 93 N. B. E. Baillie
 Mrs. General Caley
 94 H. C. Rothery, *M.A.*
 Mrs. Garden
 95 C. L. Parker
 96 Alfred G. Henriques
 97 Wm. Johnstone Stuart
 98 Charles M. Roche, *sol.*
 99 Mrs. Ward Jackson
 100 Miss Montefiore
 Benjamin Montefiore
 Mrs. Samuels
 101 Mrs. King
 102 F. J. Blake
 103 Lady Walker
 104 Hugh Hope
 105 Henry Hodges
 106 Ellis Elias
 107 Arthur A. Levy
 108 David Bell Johnstone
 109 W. C. Watson
 110 Henry Rivaz
 111 Harry Lee
 112 Nevil Story-Maskelyne, *M.A.*
 113 Jones Spyer, *sol.*
 117 Miss C. C. Reid
 118 Mrs. Plomer
 119 Thos. Fuller
 120 Misses Jones
 121 John Morrison
 122 Richd. H. Burne
 123 Capt. J. M. Croly
 124 Mrs. Tallis

Gloucester-terrace (3),

Regent's-park, N.W.

- 1 Wm. Castle Smith
 2 Mrs. John Sadler
 3 T. H. Farrer

- 4 Mrs. Beecroft
 George A. Beaumont Beecroft
 5 Richard Coenan
 6 Henry Gebhardt
 7 Donald Stewart
 8 Wm. Oke Manning
 9 Sir Brydges Powell Henniker,
 bart.
 10 Joseph S. Godfrey, *bar.*
 11 Mrs. Housley

Godliman-street,

Doctors' Commons, E.C.

- 3 John Shephard and Lionel
 Skipwith, *procts.*
 J. Iltid Nicholl, *proct.*
 Bishop of London's Regis-
 try for Marriage Licenses
 (See ADDENDA.)
 5 Samuel Copping, *sol.*
 Nathaniel Roberts, *proctor and*
 notary
 6 Albert O. Nelson, *proct.*
 Cyrus Waddilove, *proct.*
 E. W. Wadeson & Underwood
 French, *procts.*
 7 Edw. L. Hannam, *proct.*
 Geo. H. Brooks, *proctor, sol.*
 and *notary*
 Chas. Bowdler, *proct.*
 George Roger Longden, *proct. &*
 sol.
 E. J. Jenkins, *sol.*
 A. R. Tanner, *sol.*
 11 & 12 Fred. Farrar and F. W.
 L. Farrar, *sol.*
 Registry of High Court of
 Admiralty and Appeals
 (See ADDENDA.)
 14 Geo. Fielder and Edmund
 Sumner, *procts. & sols.*

Goldsmith-building (8),

Temple, E.C.

- John B. Aspinall, *bar.*
 J. C. Bigham, *bar.*
 Lucius O'Brien Blake, *bar.*
 J. H. W. Brathoon, *bar.*
 Wm. Breynton, *bar.*
 John Bevis Brindley
 W. H. Clay, *bar.*
 Henry Thos. Cole, *Q.C.*

Jas. Cuddon, *bar.*
 Arnold De Beer Baruchson, *bar.*
 E. J. Dunn, *bar.*
 C. E. G. Fisher, *bar.*
 Thos. Minchin Goodeve, *M.A., bar.*
 Edmund P. Greening, *bar.*
 Henry Greening, *sp. pl.*
 F. K. Haselfoot, *bar.*
 Robt. Henry Hurst, *M.P., bar.*
 C. F. Jemmett, *bar.*
 H. D. Jencken, *bar.*
 R. A. Kinglake, *bar.*
 David MacLachlan, *bar.*
 Alex. McNeill, *bar.*
 Jas. Paterson, *bar.*
 Henry Udall, *bar.*
 James Ward, *bar.*
 Thomas Stephen Whitaker, *F.R.G.S.*
 Robert Wilkinson, *M.A., bar.*
 J. Williams
 V. A. Williamson, *bar.*
 H. Wildey Wright, *bar.*

Gordon-place (5)

Camden-hill, Kensington, W.

- 1 Mrs. Gape
- 2 Mrs. Davidson
- 4 Miss Mary Birchell
- 6 Dixon Kemp
- 8 Frederick Martin
- 9 Fred. Michell

Gordon-place (8),

Tavistock-square, W.C.

- 1 Robert Crawford
- 2 John Curteis
- 3 Frederick A. Waite
- 5 Miss Plummer
- 6 Miss Samuels
- 7 Thos. A. Roberts, *bar.*

Gordon-square (8),

Tavistock-square, W.C.

- 1 Geo. Boulton, *sol.*
 - 2 Thos. Wood
 - 5 George Jenkins
- The Cloisters.*
- 2 Mrs. Workman
 - Richard Kingchurch
 - 3 Saml. Hollick

4 Miss Elizabeth Burrows
 5 Rev. K. E. A. Money, *M.A.*
 (*University Hall, E. Spencer*
Beesly)

- 16 Rev. John Thomas, *D.C.L.*
- 17 Henry Rivington Hill
- 19 Mrs. Kersey
 John A. Kersey
- 20 William J. Irons, *D.D.*
- 21 Thos. Bour Crosby, *M.D.*
- 22 John Mactaggart Grant
- 23 Mrs. Chas. Wilkin
- 24 Mrs. G. B. Reed
- 25 John Tucker, *sol.*
- 26 Dr. E. A. Kirby
- 27 Henry Sturt
- 28 Dr. Pitman
- 29 Mrs. John Salt
- 30 George Norbury
- 31 Rev. Anthony W. Thorold, *M.A.*
- 32 William Rixon, *sol.*
- 33 John Gilliam Stilwell
 Mrs. C. Whateley Willis
- 34 James Burchell
- 35 F. Peck
- 37 John Dailey
- 38 John Dickson
- 39 Mrs. R. S. Cox
 Mrs. B. Vallance
- 40 Mrs. Lidgett
- 41 James Samuel Beale, *sol.*
- 43 Rev. J. M. Cox
- 44 Henry William Daughlish
- 45 George Duncan
- 46 Thomas Taylor
- 47 Wm. Atkinson, *F.L.S.*
- 48 Mrs. Warren
- 49 Edward Jessel, *sol.*
- 50 George Wm. Hosmer
- 51 Joseph Weatherley
- 52 Alderman Charles Whetham
- 53 Meyer Meyer
- 55 J. Hullett Browne, *M.D.*
- 56 Alfred Bell, *sol.*
- 57 Adolph Heimann
- 58 Walter Justice, *sol.*
- 59 David Davis

Gordon-street (8),

Gordon-square, W.C.

- 1 Walter Scadding, *sol.*
- 3 H. E. Golding
- 4 W. E. John
- 5 Wm. Essex

- 6 Mrs. H. W. Woodhouse
Wm. C. Woodhouse
7 Elias Robt. Horton, *M.A.*
8 Mrs. Jos. Powell
9 Misses Robinson
10 Rev. J. Martineau
11 Rev. Joshua C. Harrison
12 Rev. Arthur R. Godson
Mrs. Godson
21 Mrs. Hornidge
22 Samuel R. Gardiner
23 Rev. W. Alder, *B.A.*
24 Rev. John James Coxhead
26 Wm. A. Guy, *M.D., F.R.S.*
28 Maurice Myers
29 Louis Jacobsen
30 John Coleman Isaac
31 Edward Grubb, *bar.*
32 Ebenezer Dewer
33 Smith Spencer Wigg, *bar.*

Gower-street (8).

W.C.

EAST SIDE FROM BEDFORD-SQ.

- 4 Gilbert Smith
8 Robert Hovenden
10 George Wm. Draper
12 S. Stannah
14 Thomas Underwood, *dent.*
16 Mrs. Aldersey
18 Thos. Ellis, *arch.*
20 R. C. Griffith, *surg.*
28 Thos. Wm. Clinch
32 Philip Thresher, *bar.*
34 Thos. Pulling, *art.*
36 John Skelton, *M.D. surg.*
42 Capt. Henry Treeve
44 N. Hollingsworth, *sol.*
48 Justin McCarthy
50 Lightly Simpson
54 Mrs. Alexander
56 John Johnstone
58 Fred. Marcus
60 Henry Matthews, *F.C.S.*
62 John Gillet
64 Benjamin L. Smith
66 Abraham Wolff, *surg.*
68 Misses Hawthorn
70 Lewis Pocock, *F.S.A.*
74 Charles T. Newton, *M.A.*
76 Edward Unwin Berry, *surg.*
82 H. M. Hewitt
Rev. Thos. Galliers
84 Mrs. John Barnett
86 Edward S. Mullings, *surg.*
88 B. A. Duncan, *M.D.*

- 92 John Robson
94 Rev. Henry Deane
96 Mrs. Wallick
98 George E. Cook, *artist*
Bruce J. Talbert, *arch.*
100 G. P. Everett Green, *art.*
102 William John Belt
104 Aaron G. da Costa
108 H. Baker
110 Rev. Emericus Podolski
112 John Whitehorn
114 Joseph Lezard
122 Mrs. Webb
124 F. Davies, *M.D.*
130 Cecil Arundell
(*University College, Jno. Robson,*
sec.)

WEST SIDE.

- 1 A. Haward
15 Henry P. L. Drew, *surg.*
Dr. Walter H. Drew
17 Miss Witham
25 John Bishop, *sol.*
27 William W. Wren
31 Edward Jacobs
33 Thomas Tayler Fountaine
39 A. J. Simmons
41 Mrs. Lawrence Nathan
47 John Battams
49 John Soward
51 Mrs. John Scargill
57 Francis Middleton
61 F. T. Roberts, *M.D.*
63 William Medlock
65 Luther Holden, *surg.*
69 Lewis Schryver
71 Dr. John Hogg
73 Misses Dale
75 G. P. Raggett, *arch. and surv.*
87 Walter Prickett
91 Henry Draper
103 A. Davis Cooper, *art.*
105 S. L. Finzi, *surg.-dent.*
107 J. A. Boss
113 Samuel Lewis
115 Michael Levy Green
119 Dr. Robert Coales
123 Mrs. Ashlin
125 Mrs. Lewin
131 John Barnard

Grafton-street (7),

Bond-street, W.

- 1 Earl of Cork and Orrery
2* Lord Penzance
3 G. Cavendish Bentinck, *M.P.*

- 4 *Turf Club*, Charles Embleton,
sec.
5 Hon. Mrs. Byron
Lord Byron
6 Dowager Lady Henniker
Hon. Misses Henniker-Major
7 Capt. F. W. Lowther
8 Lieut.-Gen. Frederick William
Hamilton, *C.B.*
9 Misses Walpole
10 *Grafton Club*, C. Begent, *man.*
11 Dyce Duckworth, *M.D.*
12 *Junior Oxford and Cambridge*
Club, H. Crump, *sec.*
15a Sir John Farquhar, *Bart.*
17 Dow. Lady Prescott
Charles W. Prescott
18 Henry Hardinge, *M.D.*
19 Mrs. Charles Moore
20 Daniel Wane, *M.D.*
21 Cecil Chaplin
22 W. Hart Dyke, *M.P.*, and Lady
Emily
23 Colonel and Lady Henrietta
(Wedderburn) Ogilvy
24 Marquis of Headfort

The Grange (10),

Michael's-grove, Brompton, S.W.

- 1 E. F. Claridge
2 Mrs. Edward Fox
3 Mrs. Robinson
4 Thomas Cuthbert
5 Miss M. Gray
6 Mrs. Charles Tulloch
7 John Savory
8 Mrs. Collingwood
9 Mrs. Robinson
10 Mrs. Barnard

Grange-terrace (10),

Michael's-grove, Brompton, S.W.

(James Hayward, *The Lodge*)

- 1 Mrs. Gunthorpe
2 Mrs. A. Felton
3 Mrs. Keppell
4 Miss J. C. Bertram
6 Fred. Barwell
7 James Druggan
8 Mrs. Rolls
(Captain J. Bertrand Payne,
F.R.S.L., Tempsford-house)

Granville-place (7),

Portman-square, W.

Granville-chambers

- Edward Dannreuther
C. Goodwyn
Lieut.-Col. Henry Newdegate
Thomas Price
1 Mrs. Lionel Helbert
3 Hon. Mrs. Thos. Liddell
5 Lieut.-Gen. Chas. Stuart
7 Mrs. Reynell Pack
9 Miss Erskine
Miss J. Erskine
11 Victor Buckley
13 Frances Elizabeth Morgan,
M.D.
15 Joseph de Artimo
17 Mrs. Eyre
19 Miss M'Leod
23 Miss Ellis
25 H. L. Cameron

Granville-mansion

- C. W. Armitage
Charles Barlow, *surv.*
J. C. Boys, *arch.*
Mrs. Butterworth
Capt. Giffard
N. L. Hart
2 F. D. Boggis-Rolfe
Arthur De Souza Correa
Francisco De Carvalho Moreira
W. D. Ryrie
4 Ferdinand Marshall Huth
6 Lord Thomas Cecil
8 Capt. Arthur Gooch
10 Lieut.-Gen. Chas. Ashmore
12 W. M. A. Martin Edmunds
14 Capt. Alexander, *R.N., C.B.*
16 Caroline, Duchess Sforza
18 Matthew E. Clark
20 Miss Tower
Col. Conyers, *C.B.*, and Hon.
Mrs. Tower
22 Arthur E. Guest, *M.P.*
24 Dow. Lady Somerville
26 Hon. Ashley Carr Glyn

Gray's-inn-place (8),

Gray's-inn, W.C.

- 1 Henry Fryer, *sol.*
2 Wm. G. Buchanan, *sol.*
Chas. O. Lloyd, *sol.*

- 3 Ed. B. Randall and Chas. A. Angier, *sol.*
- 4 Charles Barnard, *sol.*
- 6 W. H. Cooke
John Healy, *surv.*
W. Smallpeice, *civ. eng*
Thos. Walters, *art.*
- 7 John Stock, *sol.*
- 8 John M. Bruce, *M.B.*
W. Thomas, *sol.*
- 10 Wm. Brown, *bar.*
J. and E. Hopcroft
P. Long, *sol.*
U. Montejo
C. P. Skoulding
- 11 C. Banks

Gray's-inn-square (8),

W.C.

- 1 Thomas Bowker, *sol.*
John Freeland, *sol.*
Thomas Quilter
G. T. Purdie
F. Stagg
F. Ridout Ward, Richard Mills,
and Philip Witham, *sols.*
Henry Vincent Wing and Rd.
Ducane, *sols.*
- 2 Chas. Evans, R. B. Foster, and
A. Rutter, *sols.*
A. E. Finch & T. E. Jennings,
sols.
Arthur J. Finch, *sol.*
Dr. Kenealy
Welbury James Mitton, *sol.*
J. Muzio
Charles Truwhitt, *sol.*
John Wilson
- 3 S. Barker Booth, *sol.*
G. E. Dering
Robert & R. H. Gamlen, *sols.*
Chas. Henry Lovell, Walter
Lovell, and Thomas John
Pitfield, *sols.*
Fredk. Moore
M. Henry Prance, *jun.*
Miles H. Prance, *bar.*
Robert J. Patten, *sol.*
W. Samler, *sol.*
W. Steel
- 4 H. A. Glass
W. Glynes, *bar.*
Edward Maniere, *sol.*
J. Toner, *arch.*
R. J. Wood
- 5 William Banks
Wm. Fred. W. Bird, *sol.*
Fran. Thos. Cuddon, *conv.*
William Hales, *sol.*
Leonard Hopwood Hicks, *sol.*
S. W. Johnson and H. C.
Coote, *sols.*
B. De Bertodano Lopez, *sol.*
Thos. Maxwell Witham, *conv.*
Eugene Montenuis
Seaton Frank Taylor, *sol.*
F. Jas. Ridsdale, C. R.
Craddock, and F. J. Ridsdale,
jun., sols.
W. Sandys & J. P. Knott, *sols.*
- 6 Henry Cock, *sol.*
P. A. Daniel
Anthony W. Irwin, *sol.*
T. J. Lee
Francis J. Smith, *sol.*
J. L. Morris, *sol.*
W. G. Stuart and C. Baly, *sols.*
H. Wallis
- 7 S. Danby and J. W. Bamber,
sols.
A. Hallworth Crowther, *sol.*
C. T. Phillips, *sol.*
Edmd. Herbert Philipe, *sol.*
John Taylor, *sol.*
John Taylor, *jun., sol.*
- 8 R. S. Charnock, *sol.*
Thos. Chauntler, J. Washing-
ton Crouch, and W. Martin
Spencer, *sols.*
W. G. Coventon, *sol.*
J. Foard, *bar.*
J. W. Gilbert, *sol.*
G. Astell Hall, *sol.*
A. R. Oldman, *sol.*
C. W. Milles
C. J. Seale, *sol.*
H. W. Stutfield, *sol.*
Alfred R. O. Stutfield
- 9 W. Bissett
G. Mayor Cooke, *sol.*
J. H. Cooke
Joseph Dale, *jun., sol.*
Chas. Joseph Gratton, *sol.*
F. Bacon Grey
Chas. G. Jones and Benjamin
Starling, *sols.*
Richard Kerry, *sol.*
W. H. Newman, *bar.*
Cornelius Thompson
Sam. Turner, *bar.*
Hampson W. Whitmarsh, *bar.*

- 10 George Beattie, *sol.*
J. Miles, *sol.*
Montague Scott, *sol.*
T. Swinburne, *bar.*
A. Thomas
- 11 A. Barnes
T. H. Bolton, *sol.*
Mortimer Cleoburey
Cecil Curwen
Harry Curwen
W. H. Humphreys
Andrew Maclure, *jun.*
Thos. Edward Watkin, *sol.*
George Weston, *sol.*
- 12 T. Drew Bear
Thomas Berkeley, *sol.*
Fred. Hull
A. Lee, *sol.*
Edward Pope, *sol.*
A. Whitaker
P. Wotton
- 13 Henry M. Burt, *sol.*
A. Campbell
Thos. Cree, *sol.*
C. H. E. Heath, *bar.*
Richard A. Nelson, *bar.*
Joseph Wheelock, *sol.*
- 14 Robert Galland, *sol.*
Rev. Dr. Pius Melia, *D.D.*
Shuckburgh Risley and Wm.
Coates Stoker, *sols.*
W. H. Thompson, *sol.*
Wm. Shaw and John Tremellen
sols.
Henry Tyrrell, *sol.*
H. S. Willett, *sol.*
- 15 Fred. Thos. Hall and Theodore
Barker, *sols.*
Capt. Beamish
E. Hansley
G. R. Jellicoe
Charles F. Morris

Great-court.

(See *St. James's-palace.*)

Great Cumberland-place.

(See *Cumberland-place, Great.*)

Grecian-chambers.

(See *Devereux-court, Temple.*)

Green-street (7),

Grosvenor-square, W.

- 3 John Dingwall
4 Miss Gilchrist
8 Miss Maria L. Kaye
9 Mrs. General Clitherow
10 Col. John H. Thursby
12 Mrs. Gamlen
13 G. B. Farrant
15 Mrs. W. D. Wilson
R. D. Wilson
16 Gen. Wm. Cartwright
17 Dr. Murray
21 Mrs. Makdougall Gregory
22 Wm. Baillie Hamilton
23 Misses Blackett
E. Rogers Blackett
25 Henry Hughes
27 Lieut.-Col. MacGeorge
28 Joseph B. Blackett, *surg.*
29 Henry Shaw Lefevre
W. Wickham
30 Rev. J. Watson Ayre
31 Miss Crosbie
33 Mrs. J. Barrett Lennard
36 Felix Bedingfeld
37 Dr. Whiphham
38 Sir Henry Tufton, *Bart.*
39 Col. Alcock
40 S. Briscoe Sheward
41 H. S. Bryant
42 Charles Barclay
Mrs. Robert Barclay
43 William McCblery
44 F. Weber, *M.D.*
45 A. Wright Daniel
Miss Canning
46 Penrose and Lady Caroline
Ingham
47 Wickham Legg, *M.D.*
48 Hon. Mrs. Cust
49 Chas. Handfield Jones, *M.D.*,
F.R.S.
51 Rev. J. D. Glennie, *M.A.*
52 Rev. Henry Wrightson
53 Mrs. Roberts
54 Hon. Gerald and Lady Maria
Ponsonby
55 Miss C. Tunno
56 Mrs. Nathaniel Hibbert
58 Duke of Abercorn, *Hampden*
house
59 J. Birkett, *cons. surg.*
60 Samuel H. Bibby, *surg.*

Greville-place (2),*Kilburn, N.W.*

- 1 Thomas James Arnold
- 3 Henry Saxou Snell
- 5 Frederick Sherry
- 7 James Barclay
- 9 Anthony W. Biddulph
- 11 John Carlon
- 13 Henry Collins
- 15 Arthur Le Blanc Newbery
- 17 Mrs. Clarke
- 19 Mrs. Blane

-
- 2 Philip Wilkinson
 - 6 Mrs. Foxley
 - 8 John Oulds
 - 10 Mrs. Richard Vyse
 - 12 Edward Farey
 - 14 Frank Dickens
 - 18 Henry Greene
 - 20 Frank Romer
 - 22 Thomas Jones
 - 24 Samuel Hanson

Greville-road (2),*Kilburn, N.W.*

- 1 Dr. T. Morton
 - 3 James Cooke
 - 5 Mrs. Varnish
 - 7 John F. Julian Cuttance,
F.R.G.S.
 - 11 Thomas Bass Stevens
Miss Leigh
 - 13 Mdme. Sorge
 - 15 William Archison
 - 17 Frederick Joseph Mavor, *surg.*
 - 19 Arthur Hodgson
 - 21 James Gibbs
-
- 20 Samuel Cavander
 - 18 Miss Chevalier
 - 14 Francis Clark
 - 12 Mrs. Carr
 - 10 Edward Watson
 - 6 Edmund C. Bousfield
 - 4 Mrs. Willey
 - 2 Edward Evill

Grosvenor-crescent (11),*Belgrave-square, S.W.*

- 1 Marquis of Lorne and H.R.H.
THE PRINCESS LOUISE
- 2 Evan Chas. Sutherland-Walker

- 3 Allen A. Bathurst, *M.P.*
Hon. Mrs. Seymour Bathurst
Miss Bathurst
- 4 Dow. Duchess of Grafton
Hon. and Rev. Augustus and
Lady Mary Phipps
- 5 T. G. Barclay
- 6 Miss Stanley
Miss Wyse
- 7 Mrs. Buxton
- 8 Sir Charles Trevelyan, *K.C.B.*
- 9 Hon. Mrs. Fred. Baring
- 10 Right Hon. Sir G. Hamilton,
(*G.C.B., G.C.H.*) and Hon.
Lady Seymour
- 11 Right Hon. Sir James Weir
Hogg, *Bart.*
- 12 Wm. Ormsby Gore, *M.P.* and
Lady Emily Gore
- 13 Dowager Augustus Countess of
Carysfort
- 14 Sir T. Fowell and Lady Victoria
Buxton
- 16 Dowager Lady Antrobus
Rev. Sir Gilbert F. Lewis, *Bart.*
Robert C. Antrobus
- 17 Rt. Hon. Gathorne Hardy, *M.P.*
Alfred Erskine Hardy

Grosvenor-gardens (11),*Eaton-square, S.W.*

EAST SIDE.

- 1 Sir Lawrence Palk, *Bart., M.P.*
- 2 Rev. George Howard Wilkinson
M.A.
- 3 W. H. Salting
- 4 Lord Rendlesham
- 5 Mrs. Hogge
Miss Magniac
- 7 Mrs. Stopford-Sackville
Sackville George Stopford-
Sackville, *M.P.*
- 8 Hon. Mrs. Fox-Strangways
Capt. Hon. A. W. Hood, *M.P.*
- 11 J. Ussher
- 13 E. Paul
- 15 Lord Stanley (*of Alderley*)
- 17 Mrs. A. Nasing
- 19 Lord Henry Gordon Lennox
- 21 *National Bank, Belgravia*
Branch, P. R. Derriman,
manager.

WEST SIDE.

- 46 William George Rose
William Molyneux Rose

- 44 Thomas Matthias Weguelin,
M.P.
42 Baroness Gray
40 Count Charles Bylandt, *Nether-*
lands Minister
38 Hon. Spencer Cowper
34 George Glas Sandeman
Thomas Cundy
32 J. M. Singer
30 Duke of Somerset
Sir Frederick U. Graham, *Bart.*
28 Sir Massey Lopes, *Bart.*, *M.P.*
26 Lt. - Col. James Macnaghten,
M.P. and Hon. Mrs. Hogg
24 H. B. H. W. Wynn
22 Major Lenox Prendergast
20* Earl of Kenmare
18 Lieut. - Gen. Lord Sandhurst,
G.C.B., *G.C.S.I.*
16 Lord Boyne
14 Edward N. Conant
12 Alexander Hargreaves Brown,
M.P.
10 Edward and Lady Eleanor
Heneage
(*Galloway-house*
Alexander W. M. Clark Ken-
nedy
Lieut.-Col. Fletcher Hathorn)

Grosvenor-mansions.

(*See Victoria-street, Westminster.*)

Grosvenor-place (11),

Hyde-park-corner, S.W.

- 6 Sir Thomas Neville Abdy, *Bart.*
8 Edwd. H. Baldock
9 Hugh M'Calmont
10 Charles William Stoughton
11 Sir Michael R. Shaw Stewart,
Bart., and Lady Octavia
12 Sir Thomas (*Bart.*, *M.P.*) and
Hon. Lady Bateson
13 Sir Edward Sullivan, *Bart.*
14 Captain Wm. Smith Dixon
15 Richard Hemming
16 William Jones Loyd

Grosvenor-place-houses.

- 1 Viscount Holmesdale, *M.P.*
2 Sir Anthony De Rothschild,
Bart.

- 3 Earl Stanhope
Hon. Philip Stanhope

- 30 Thomas Daniel Hill
31 Henry S. Singleton
32 Sir Walter Riddell, *Bart.*
33 Mrs. Hamlyn Williams
34 Geo. Scovell
Capt. George T. Scovell
35 Col. Robt. Myddelton Biddulph
36 Miss Pulteney
37 Lady Laura Meyrick
Charles Vane Holder
38 E. Hermon, *M.P.*
39 Marchioness of Thomond
Hon. Spencer D. Montagu
40 Hon. Wm. Owen Stanley, *M.P.*
41 Major - General Sir Thomas
McMahon, *Bart.*, *C.B.*
42 Sir Gerald Daltor Fitz-Gerald
43 Hon. Wm. Warren Vernon
44 William Graham, *M.P.*
45 Caroline, Dow. Countess Somers
Lady Emily Somers Cocks
46 Sir Alexander Bannerman,
Bart.
47 Lady Dillon
48 R. Brinsley Sheridan
49 Edwd. Warner
50 William Spottiswoode, *F.R.S.*
51 Mrs. Ewing Curwen
Col. Gerald Goodlake
52 Capt. Wm. Horton, *R.N.*
53 Dowager Countess of Sefton
Hon. C. C. Molyneux
Capt. Hon. H. H. Molyneux,
R.N.
54 Sir Graham Montgomery, *Bart.*,
M.P.
55 Admiral Sir Cornwallis Ricketts,
Bart., and Lady Caroline

Grosvenor-place Lower (11),

S.W.

Ranelagh-house

- Mrs. Berkeley
Mrs. Tomkinson
C. Fenwick
J. W. Ede
C. J. Stephens
A. R. Creyke
1 G. C. March
2 Sir John Tyssen Tyrrell, *Bart.*
3 Charles John Smith

Grosvenor-square (7).

W.

RIGHT FROM GROSVENOR-STREET.

- 1 Mrs. Arcedeckne
- 2 Rt. Hon. Sir Wm. Hutt, *M.P.*,
K.C.B.
- 3 Lord Ossington
- 4 Earl Fitzwilliam
Hon. Wm. Henry Wentworth
Fitzwilliam, *M.P.*
Hon. Thomas Wentworth Fitzwilliam
Hon. W. Charles Wentworth
Fitzwilliam
- 5 Wm. Cunliffe Brooks, *M.P.*
- 6 Earl of Home
Hon. James Home
Col. Hon. Wm. Home
Hon. C. Home
- 7 Earl of Wilton
- 8 Earl Cowper
- 9 Earl of Crawford and Balcarres
Lewis Ashurst and Lady
Margaret Majendie
- 11 Mrs. Lindsay
- 12* Lord Lytton
- 14 Lady Mary Stanley
E. J. and Hon. Mrs. Stanley
- 15 A. F. Tuisthewayte
- 15a Dow. Marchioness of Lansdowne
- 16 Lieut.-Col. Hon. R. and Lady
Margaret Charteris
- 17 Richard Benyon, *M.P.*
- 18 Lady Lawley
- 19 Earl of Leicester
- 19a Lieut.-Gen. Trollope, *C.B.*
- 19b Catherine Countess Beauchamp
- 20 David Powell
- 21 Miss Talbot
- 22* Marquis of Donegall, *G.C.H.*,
K.P.
- 23 Wm. Louis Winans
- 24 Earl of Shaftesbury
- 25 Earl Percy, *M.P.*
- 26 Lady Foley
Lord Foley
- 27 Edward Henry Scott
- 28 Edward Ellice, *M.P.*
- 29 Admiral Hon. E. Howard
- 29a* Viscount Stratford de Redcliffe, *K.G.*, *G.C.B.*
Hon. Misses Canning
- 30 Hon. Mrs. Pereira
- 31 Mrs. Gwynne Holford
J. P. W. Gwynne Holford, *M.P.*
Captain Gwynne Holford

- 32 Lord Sondes
- 33 Lord Calthorpe
- 34 Lord Greville
- 35 Sir Robert Gerard, *Bart.*
- 36 Mrs. Arabin
Julian Arabin
Sir Henry Meux, *Bart.*
- 37 Dow. Marchioness of Londonderry
- 38 Hon. George M. and Lady
Louisa Fortescue
- 39* Earl of Harrowby
Viscount, *M.P.*, and Lady Mary
Sandon
- 40 Earl of Dartmouth
- 41 Simon and Lady Charlotte
Watson-Taylor
- 42 Robert Loder
- 43 Earl Amherst
- 44 Elizabeth Lady Dashwood
- 45 Chas. Mark Palmer
- 46* Earl of Sandwich

Grosvenor-street (7),*Grosvenor-square, W.*

- 5 Ephraim Mosely
B. E. Mosely, *M.R.C.S., surg. dent.*
- 8 Abraham Eskell, *surg. dent.*
Maurice Eske l
- 9 John Vincent Hornyold
C. Gandolfi Hornyold
Alfred Hornyold
Hubert Hibbert
- 10 Hermann Weber, *M.D.*
- 11 Francis Ricardo
- 12 John and Lady Louisa Cotes
- 13 Dr. Frederic Bird
- 14 James William and Hon. Mrs.
Cuthbert
- 15 Rev. Hen. Howarth
- 16 William Mitchell
Major Kenneth Macleay
Major Andrew Cathcart
- 17 Marquis of Exeter
- 18 Earl of Abingdon
The Ladies Bertie
- 19 Mrs. Albert Goldsmid
- 20 Bernard E. Brodhurst, *surg.*
- 22 Joseph Walker, *M.D., surg. dent.*
- 23 Lt.-Col. Lord Fred. Fitz-Roy
- 24 Harvey Lewis, *M.P.*
- 25 Mrs. Willats
Lady Cwynghame
W. H. Willats

- 26 Cæsar H. Hawkins, *F.R.S.*,
surg.
27 J. P. Hartree, *M.B.*
28 Jane, Duchess of Marlborough
29 G. Gourdard Rogers, *M.D.*
30 John Francis Selot
31 Robert Barnes, *M.D.*
32 Miss Davenport Bromley
33 Viscount Doneraile
34 Lord Vernon
35 Dr. Pavy
36 George David Pollock, *surg.*
38 J. Russell Reynolds, *M.D.*,
F.R.S.
39 Thomas B. Curling, *surg.*,
F.R.S.
40 Miss Edgell
Miss Louisa Edgell
Rev. E. Wyatt-Edgell and
Hon. Mrs. Wyatt-Edgell
43 Geo. Lane-Fox
James Lane-Fox
44 Hon. Chas. S. Clements
Lady Elizabeth V. Clements
47 Mrs. Candy
48 Charles and Lady Harriet
Ramsden
49 Julian Goldsmid, *M.P.*
50 Henry Gerard Sturt, *M.P.*, and
Lady Augusta Sturt
51 Capel Cure
R. Capel Cure
Col. Alfred Capel Cure
52 Earl of Radnor
53 Lady Mary Windsor-Clive
Lieut.-Col. Hon. Geo. Windsor-
Clive, *M.P.*
54 Lord Suffield
56 Thomas Buzzard, *M.D.*
57 Lady Fremanle
58 Vice-Adm. Hon. Arthur Dun-
combe
59 Sir Chas. Hugh Lowther
Jas. Lowther, *M.P.*
Geo. W. Lowther
60 E. J. T. M.D.
Henry Bennet, *M.D.*
61 Dr. Lionel S. Beale, *F.R.S.*
62a Miss Dormer
63 Wm. Cholmeley, *M.D.*
64 Alfred Jones, *surg. dent.*
65 Henry Hippisley
66 James Ashbury
67 Wilson Fox, *M.D.*
68 Right Hon. H. T. Lowry
Corry, *M.P.*
69 Lord Kensington, *M.P.*

- 70 Wm. Thorn's Private Hotel
Stephen Dowell
Capt. Lovett
71 G. Fielding Blandford, *M.D.*
72 Robt. Greenhalgh, *M.D.*
73 Henry Browning
Edwd. C. Browning, *M.A.*
74 John Blundell
75 A. P. Stewart, *M.D.*
76 Arthur Divett Hayter
77 Samuel Wilks, *M.D.*
78 Cornelius Carter, *dent.*
Capt. Lambert H. Ward
79 Edward J. Poole
W. B. Dalby, *surg.*
80 John Couper, *surg.*

Grosvenor-st., Upper (7),

Grosvenor-square, W.

- 1 John Dickinson
2 Miss Lee
3 T. Spencer Wells, *surg.*
4 Dow. Viscountess Middleton
Hon. Harriet Brodrick
6 Percival A. Pickering, *Q.C.*
8 Hon. Mirabel Neville
Sir Henry (*Bart.*), and Hon.
Lady Vavasour
9 Sir Thomas Munro, *Bart.*
10 Sir William Stirling-Maxwell,
Bart., and Lady Anne Stir-
ling-Maxwell
11 George Vivian
12 Hon. Mrs. Henry Ashley
Misses Ashley
13 Roger Eykyn (*M.P.*) and Hon.
Mrs. Eykyn
14 Anne Countess of Charlemont
Miss Clements
15 Sir Chas. Henry Tempest, *Bart.*
16 Mrs. Abel Smith
17 Lord Garlies, *M.P.*, and Lady
Mary Garlies
18 Lady Rolle
19 Edward Coleman
20 Mrs. Clinton Dawkins
21 Tyler Smith, *M.D.*
A. D. Tyler Smith
22 Gen. Sir Henry Bentinck,
K.C.B.
23 J. H. Anderdon
25 Dowager Lady Barrett-Len-
nard
26 Mrs. Humphrey St. John
Mildmay

- 28 Louis Huth
 29 J. Cooper Forster, *surg.*
 30 E. H. Knatchbull-Hugesson,
M.P.
 31 Capt. Chas. Stannard Eustace
 33 Marquis of Westminster
 35 Mrs. Shelly
 Lieut-Col. Charles Shelly and
 Lady Mary Shelly
 36 Wm. T. Brand
 38 Frederick (Q.C.) and Lady
 Lucy Calvert
 39 Charles Abney-Hastings and
 the Countess of Loudoun
 George Crawshaw
 40 John Walter, *M.P.*
 41 Marquis of Huntley
 42 Sir John St. Aubyn, *Bart.*, *M.P.*
 43 Miss Bethell
 44 H. Bridgeman Simpson
 45 Miss Gordon
 46 Lady Howard De Walden
 Earl of Hopetoun
 47 Mrs. Aylmer
 48 William Twopeny
 49 Lady Caroline F. Maxse

Grove (The) (9),

Bolton's, West Brompton, S.W.

- 2 Chas. Collett
 4 John George Witt
 6 Joseph Plaskitt
 8 Lady Amelia Jebb
 10 Benjamin Fothergill
 12 E. Bianchi
 14 Major W. Egerton Todd
 16 William Harvey
 18 A. Allen
 20 Mrs. Bell
 22 Arthur Milman
 24 Louis I. Sturge
 26 Hannibal Speer
 28 Mrs. Pattullo
 Mrs. Shirreff
 30 Frederick Canning
 32 Osbert Salvin
 34 Robert Walters
 36 Chas. Hurtzig, *Danford-house*

- 1 Mrs. Sculley
 5 Benjamin Lucas Judkins.
 7 Sir Percy Shelley, *Bart.*
 9 Edward Nelson

- 11 Wm. Milner Crowe
 13 Capt. Waring
 15 George Lockyer
 17 Sir John Macneill
 21 Rev. Robert W. Forrest
 23 Thomas Wheelock
 25 Mrs. G. Lenox Conyngham
 27 Capt. Charles Inglis, *R.N.*
 29 Capt. Henry Short
 31 Sir Edward Denny, *Bart.*
 33 Wm. Logan
 35 Wm. Corbett

Grove-road (3),

St. John's-wood, N.W.

- 1 Dr. B. A. Rugg
 H. Hodson Rugg, *surg.*
 2 Mrs. Osbaldiston
 3 Chas. Sonnhammer
 4 Miss Palmer
 10 M. Mayho
 12 George Henry Pinckard, *F.R.S.*
 13 *Chapel-house*
 Rev. Wm. Burke
 Rev. Philip Cavanagh
 Rev. Michael Fitzgerald
 18 Miss Clarke
 20 Edward Jacob, *Grove End-*
house
 24 Thos. Fred. Onslow
 25 Thomas Turner
 27 Thos. Gaul Browning, *civ. eng.*
 28 Richard Allen
 29 Thomas Cull
 42 George Benson-Baker, *L.S.A.*

Grove-end-road (2),

St. John's-wood-road, N.W.

- 1 James T. Harington
 (Wellington Ross Seymour,
Manor-lodge)
 3 Lady Cranstoun, *Duncroft-house*
 4 Wm. Fred. Yeames
 5 Mrs. Oliver
 7 C. B. Smith
 8 George D. Leslie
 9 Wm. R. Hewett, *Elm-lodge*
 11 Squire B. Bancroft
 12 Miss Lobb
 14 David Wilkie Wynfield
 15 Mrs. Booth
 16 Mrs. Gregory, *Weston-lodge*

- 17 Major Pratt
- 18 Edward Brown
- 19 H. G. Gotto
- 20 Jas. P. Davis, *sol.*, *Loudoun-hall*
- 21 Mrs. A. Punch
- 22 Edwd. Davis Browne
- 23 Mrs. Hannah Russell
- 24 Dr. Davey
- 25 Mrs. Bloomfield
- 26 George Stokes
- 27 Mrs. Elizabeth Taylor
- 28 Theodore Nissen
- 29 John R. Wheelhouse
- 30 Lt.-Col. Henry Stuart Wortley
- 31 Wm. Wayte
- 32 William Lee
- 34 Mrs. Batty
- 35 Miss Courtauld
- 36 Llewellyn Mostyn
- 37 Thos. Williams
- 38 Rear-Adml. R. Aldworth Oliver
- 39 Victor Mirov
- 40 Thomas Hall
- 41 Ulysses De Lungo
- 42 Henry A. Harper
- 43 Mrs. Chapman
- 44 Chas. Ward
- 45 George E. Hering, *art.*
- 46 Thos. Thornton
- 47 Edwd. Penton
- 48 Samuel S. Hope

Guilford-place (8),

Foundling-hospital, W.C.

- 1 Dr. Reginald Read
- 2 Edward Groom
- 4 Mrs. Hughes
- 5 John Scott, *arch.*
- 7 J. H. Mole
- 8 Alfred Rawlinson, *sol.*
- 9 C. C. Lucas

Guilford-street (8),

Russell-square, W.C.

- 4 J. J. Gribble, *sol.*
- 9 John Abraham
- 16 W. P. Guthrie, *arch.*
- 17 John Daniel Hill, *surg.*
- 18 Rev. Rieid Whittington, *M.A.*
- 19 Rev. T. Robinson
- 20 Nathaniel Olding
- 22 Thos. Jas. Austin, *surg.*

- 25 Walter Griffith, *surg.*
- William Griffith, *bar.*
- 26 W. H. May, *dent.*
- 27 Edward Jackson Barron, *sol.*,
F.S.A.
- 28 Miguel Castaneda, *M.D.*
- John Castaneda, *surg.*
- 29 Chas. Bordingkx
- 30 Edwin Crockett
- 31 J. F. White
- 34 Mrs. Wood
- 35 Thos. J. Dyer
- 36 Thos. Oliver
- Wm. Henry Oliver, *sol.*
- 37 A. Davies Bird, *sol.*
- 38 Chas. Harris
- 40 Wm. Aldridge
- 42 T. H. Edmands
- 43 Josiah Roberts
- 44 Rev. Chas. Haydon
- 45 Wm. Pawsey
- 47 Chas. Hambridge, *art.*
- 48 Percy Pearce, *surg.*
- Wm. Scott Champion, *arch.*
- John Medland, *arch.*
- 51 Wm. Barber
- 52 S. Crawshaw
- 54 Henry Clay Gallup
- 55 W. C. Hugman, *surg.*
- 56 Rev. Dr. Vivian
- 60 Joseph Joseph
- 61 Dr. Watkins
- 63 H. Woodall
- 65 John G. Blackley
- 66 John Craven, *sol.*
- 67 Mrs. Poyer
- 69 Maurice Levy
- 70 Herbert Tibbitts, *M.D.*
- 71 J. Houle, *arch.*
- 72 G. Walne
- 73 Thos. Spinks, *Q.C.*, *D.C.L.*
- 74 Alfred Joseph
- 75 Mrs. S. Smith
- 76 C. B. Sewell, *M.D.*
- 77 Aaron Joseph
- 81 W. D. Cooper, *sol.*
- 82 Joseph L. Cassidy, *surg.*
- (*Foundling Hospital, G. B.*
Gregory, M.P., treas., W. S.
Wintle, sec.)
- 93 Charles and C. A. Holt, *sols.*
- 94 William Frederick Potter, *arch.*
- 96 C. N. Benzley, *arch.*
- 97 Horace Robert Southee, *sol.*
- 98 Miss Collis
- 99 B. T. Lowne, *surg.*
- 100 L. H. Shepleard, *art.*

- 101 Edw. Gregory, *sol.*
 103 Mrs. F. Talbot
 104 Edwin Clare, *arch.*
 108 John Halse

Half-moon-street (7),

Piccadilly, W.

- 2 Geo. Bailey
 3 Dr. T. Peregrine
 5 Percy William Doyle, *C.B.*
 9 and 10 *Private Hotel, Robert Fleming*
 13 Mrs. V. A. Owen
 17 Edmund R. Wodehouse
 19 John Bramston-Stane
 23 E. Jerdein
 25 Lord Archibald St. Maur
 F. Manley Sims, *surg.*
 32 Frank Ramsden
 33 Jas. Maccalfe Appleton, *M.D.*
 Lieut.-General Crombie
 35 A. T. Binney
 36 Welwood H. Maxwell, *M.P.*
 38 Earl Bathurst
 40 Sir William Henry Humphrey,
 Bart.
 41 Capt. M. E. Archdale, *M.P.*
 43 W. T. Holford, *surg. dent.*
 44 C. F. Jemmett

Halkin-place (11),

Belgrave-square, S.W.

- 1 Mrs. William Dent
 3 James Sydney Stopford
 4 Benjamin Wilson, *surv.*

Halkin-street (11),

Belgrave-square, S.W.

- 2 Lady Barron
 3 J. W. Bushby
 Misses Bushby
 4 Henry John Norman
 5 Lord Penrhyn, *Mortimer-house*

Halkin-st., West (11),

Belgrave-square, S.W.

- 1 John Chas. Dundas
 2 John Gaspari Fanshawe
 3 Mrs. Rose Atkinson
 Mrs. Harry Robertson

- 5 Sir Charles Goring, *Bart.*
 7 Miss Edmonstone
 9 Sir Samuel Hayes, *Bart.*
 Capt. R. Spencer Hall
 12 Capt. Hon. Victor Alexander
 and Lady Agneta Montagu
 13 Thos. Challoner Smith
 Henry Chaloner Smith
 14 James Tomkinson
 15 Henry Barnett, *M.P.*
 Geo. W. Barnett
 16 Hon. Ralph Heneage Dutton

Hall-road (2),

Grove end-road, St. John's-wood, N.W.

- 1 Samuel Ries
 3 Edwd. Armitage
 4 George Bowles
 6 Louis Werner

Hamilton-place (7),

Piccadilly, W.

- 1 Earl of Eldon
 2 Bertram Wodehouse Currie
 3 Earl of Dalkeith
 4 Thomas Baring, *M.P.*
 5* Marquis Conyngham

Hamilton-terrace (2),

St. John's-wood, N.W.

- 1 Lionel Newbery
 3 Mrs. Syer
 4 Mrs. Cribb
 5 H. Osborne
 6 Alfred Dangerfield
 7 G. A. Macfarren
 8 James Paluter
 9 Chas. May
 10 Hamerton Williams
 11 John Miller
 12 Miss Leatherdale
 13 Miss Reece
 14 Misses Gairdner
 15 H. Stacy Marks, *A.R.A.*
 16 Edward Moberly
 17 Thos. Gandy
 18 Edwin Garrold
 19 Charles Robinson
 20 Miss Mayo

- 21 Henry Sterry
- 22 Henry Jas. Turner
- 23 Mrs. R. Winter
- 24 Mrs. M'Dermot
- 25 J. Locke Lancaster
- 26 Richard Jones
- 27 Mrs. Bateman
- 28 Chas. E. Lewis, *M.P.*
- 29 Charles Oppenheim
- 30 Stephen Thompson
- 31 — Whitehorn
- 32 Mrs. John Fraser
- 33 Miss Smith
- 34 Misses Tayspill
- 36 Charles John Plumptre, *bar.*
- 38 Chas. Wm. Schwaber
- 39 Wm. S. Palmer
- 40 Jas. W. Waterhouse
- 41 Robert William Mackay
- 43 James Neil
- 46 Fred. Peterson Ward
- 47 J. B. Flude
- 48 Geo. Sims
- 49 Miss C. Le Fort
- 50 John Fair
- 51 G. Mann
- 52 Joseph Nottingham Palmer
- 53 Mrs. Allen Davis
- 54 Leonard Chas. Wyon
- 62 George Smith
- 63 William Haywood
- 64 M. Constable
- 65 Arthur Clegg Stratton
- 66 Mrs. Hopkins
- 67 William Drew
- 68 Miss Cotter
- 69 Edward Clarke
- 70 Chas. Carr
- 71 George Marsden
- 72 Miss Green
- 73 Mrs. Barton
- 74 Ephraim Levin
- 75 Benjamin Bickley Rogers
- 76 G. A. Calder
- 77 Rev. Robinson Duckworth
Robinson Duckworth
- 78 Miss Nugent
- 79 Mrs. Emerson
- 80 George Robinson
- 81 Mrs. Pyper
- 82 Henry T. B. Burford, *surg.*
- 83 Edwin Humby, *surg.*
- 84 Miss Greenhill
- 85 Wm. Hawkins Herbert, *sol.*
- 86 Thomas Hart
- 87 George Norman
- 88 Rowland Jutsum

Hamilton-ter. Upper (2),

St. John's-wood, N.W.

- 1 Edward Ruff
- 2 Henry Thomas Thomson
- 3 Charles Stenning
- 4 Chas. Alfred Swinburne, *sol.*
- 5 Charles Santley
- 6 Charles Furber
- 7 Mrs. Craufurd
- 8 Edward Zimmerman
- 9 Robert Palgrave
- 9a George Henry Crompton
- 10 Mrs. Inman
- 11 Falconer Larkworthy
- 12 Misses Macnair
- 13 Mrs. James Harrison
- 14 Mrs. Bagnold
- 15 A. Van de Velde
- 16 Frederick Miles
- 19 John Russell Freeman
- 20 Joseph Peters
- 21 J. H. Good, *arch*
- 22 Fred. Wm. Collard
- 23 Edward Rosher
- 24 Robert Priestly
- 25 John Whitehead
- 26 James Farish
Mrs. A. N. Aitchison
- 27 Mrs. Delano Osborne
- 29 Nicholas Trubner
- 30 Fredk. Beasley, *Hamilton-villa*
- 31 Edward M. Hall
- 32 Chas. R. Cheffins
- 33 Abraham Garrett
- 34 Wm. James Russell
(Henry John Preston, *The Gables*)

Hanover-square (7).

W.

RIGHT-HAND OF GEORGE-ST.

- 1 A. J. Woodhouse, *dent.*
- 8 F. Vinen, *dent.*
- 9 Dr. Henry Maudsley
Dr. C. A. Lockhart Robertson
- 10 Brunswick-house Hotel, Misses
Dawson
- 11 Zoological Society, Dr. P. L.
Selater, *sec.*
- 12 Royal Agricultural Society of
England, H. M. Jenkins, *sec.*
- 13 Earl of Harewood
- 14 Mrs. Mortimer
- 15 Royal Orthopædic Hospital,
Benjamin Maskell, *sec.*

- 16 T. Arnold, Henry, and Jos.
Rogers, *surg. dents.*
Milward Harding, *surg. dent.*
17 Arts Club, Capt. G. T. Oldfield,
sec.
18 Oriental Club, J. H. Hilton, *sec.*
19 George Augustus Ibbetson
20 Dowager Countess Poulett
21 London and County Bank, T.
R. Walker, *manager*
22 Hanover-chambers
James Wm. Grant
Sir Thomas Henry
Col. H. Moore, *C.B.*
Francis O'Shaughnessy
Stephen Plummer
George Todd
Col. J. Wildman
25 Frederick A. Eskell, *surg. dent.*

Hanover-street (7),*Hanover-square, W.*

- 15 Evan B. Jones, *surg.*
17 T. Godfrey, *surg. dent.*
18 William Lawrence Canton,
surg. dent.
R. Ransom, *surg. dent.*

Hanover-terrace (3),*Regent's-park, N.W.*

- 1 Misses Samuels
Isaac Bunford Samuels
2 Miss Goodman
3 Sir Charles Rowley, *Bart.*
4 Frederick William Caldwell
5 Henry W. Vallance
6 John Griffith
7 Daniel Britten
8 Mrs. Moxon
John Hill Gough, *bar.*
9 Alexander Strachan
10 Henry John Hodgson
11 Mrs. Dawson
12 Rev. J. Smith, *B.D.*
14 Wm. Wilson
15 John Croke
16 Mrs. Gibbons
17 John Barrow, *F.R.S.*
18 Henry Pollock
19 Mrs. Gwynne
20 George H. Head
Samuel Gurney

Hanover-terrace (5),*Kensington-park, W.*

- 1 Charles Locock Webb, *bar.*
2 Mrs. Henry Baker
3 George Turner Adams
4 John Bennett
5 Colonel Tylee
6 Robert White
7 Misses Simpson
8 F. O. Hodgkinson
9 George Stockdale
10 Mrs. Dewar
11 John Forster
12 Lucas Ionides
13 J. Sharp C. Heywood
16 John Rendall, *bar.*
17 C. F. A. Breul
18 Oswald Sickert
19 Henry Adams

Hans-place (10),*Sloane-street, S.W.*

- 1 Mrs. Kerl
3 Miss Forbes
7 Wm. Miller
8 Mdme. Jeannin
10 Capt. Arthur Mainwaring
11 Chas. W. Stephens, *arch.*
13 Mrs. Farren
14 Mrs. Keith
15 G. W. Mackenzie, *surg.*
16 Fred. David Godwin
17 Mrs. Tylee
18 Lady Arthur Lennox
Arthur Lennox
20 Sir G. W. Bramwell, *Baron of*
the Court of Exchequer
21 F. A. Marshall
22 Stephen Ram
(William Dear
S. M. Dettlebach
C. Dettlebach, *West Pavilion*)
(Earl of Arran, *Pavilion-house*)
(Prince's Club, George Prince,
sec.)
(Prince's Cricket Club)
23 Miss Marston
24 Mrs. Edward Admiral Walpole
Browne
25 Captain Harvey Bruce
26 Orlando FitzRoy
27 Rev. H. Sandham

- 28 Miss Backhouse
 29 Mrs. Place
 Mdm^e. Lafitte
 30 Capt. Thomas Garth
 31 Miss Dawkins
 32 Lieut.-Col. Hubert De Burgh
 33 Capt. Hon. F. Acheson
 Hon. Mrs. Goaran Vernon
 34 Lord William Pitt Lennox
 35 — Payne
 36 Archibald Frederick Paull
 37 Miss Dunbar
 Miss Lescelles
 38 Edward Charles Hampton
 39 Miss Grey
 40 Dow. Lady Fitzhardinge
 43 Miss L. Nahap
 45 Captain Cecil John Hubbard
 46 Miss Stanley
 48 Miss Percy
 49 Mrs. Campbell (of Melfort)
 Edward Jensen
 50 Fred. Wm. Chaplin
 52 Capt. Wilkinson J. Shaw
 Miss Shaw
 55 Mrs. Brown

Harcourt-buildings (8),

Temple, E.C.

- 1 J. W. Burder
 G. M. Dowdeswell, *bar.*
 John Edwards, *bar.*
 Charles Gould, *bar.*
 H. R. Mansell Jones, *bar.*
 Edmund Round, *bar.*
 G. J. Scurfield
 Geo. Shaw, *bar.*
 2 Gainsford Bruce, *bar.*
 Wm. Francis Finlason, *bar.*
 Ralph Forster, *bar.*
 F. W. Gibbs, *bar.*
 Leybourne J. Goddard, *bar.*
 E. D. Jackson, *bar.*
 John Locke, *Q.C., M.P.*
 J. H. Locke, *bar.*
 C. E. Malden, *bar.*
 W. Masterman, *bar.*
 Charles Milne, Alfred J. Riddle,
 and L. D. Mellor, *sols.*
 Francis Parker
 G. Rendall, *bar.*
 H. Ruttenford, *bar.*
 Henry Taylor Raven and H.
 Brauley, *sols.*

- J. Archibald Russell, *Q.C.*
 H. W. Sharp, *bar.*
 H. J. Truter, *bar.*
 F. Walford, *bar.*
 3 T. I. Barstow, *bar.*
 H. Black, *bar.*
 H. Tudor Boddam
 Jas. Brown, *bar.*
 George Candy, *bar.*
 Ernest Carpuael
 Arthur Clarke, *bar.*
 T. M. Colmore, *bar.*
 Chas. Crompton, *bar.*
 R. Durnford, *bar.*
 T. F. Fenwick, *bar.*
 J. C. Gillbanks, *bar.*
 W. C. Gully, *bar.*
 E. K. Hall
 F. Herschell, *Q.C.*
 Edwin T. Hurlstone
 C. A. Irving
 Wm. Pitman and C. W. Lane,
 sols.
 Charles Evan Thomas, *bar.*
 W. H. Thompson
 A. J. Williams, *bar.*
 4 C. T. D. Acland, *bar.*
 H. Rogers Bear, *bar.*
 Edwd. Bromley, *bar.*
 John S. Dugdale, *bar.*
 L. Hope Edwards, *sol.*
 Hon. A. R. D. Elliot, *bar.*
 John A. Scott, *bar.*
 Lewis J. Sturge, *bar.*
 Thos. Tomlinson, *sp. pl.*
 C. Welsby, *bar.*
 Edwd. Wilberforce, *bar.*
 Alfred Wills, *Q.C.*
 Hon. F. G. L. Wood, *bar.*

Hare-court (8)

Temple, E.C.

- 1 C. W. Arathoon, *bar.*
 H. Nugent Bankes, *bar.*
 Albert Bankes
 Fred. James Barnard, *bar.*
 W. Cockerell, *bar.*
 William Cooper, *bar.*
 David J. Durrell, *bar.*
 W. R. Fryer, *bar.*
 H. C. Geldart, *bar.*
 H. T. Gillson, *bar.*
 J. W. Baron Grey, *bar.*
 J. C. Heath, *bar.*
 Hon. Douglas Holroyd, *bar.*

- J. J. Hooper, *bar.*
 Francis H. Jeune, *bar.*
 T. E. Kebbel, *bar.*
 F. Headlands Keenlyside, *bar.*
 W. Leicester, *bar.*
 F. Lockwood, *bar.*
 G. N. Maule, *bar.*
 Hon. H. Powlett, *bar.*
 Herbert A. Rigg, *bar.*
 T. S. Soden, *bar.*
 Ernest Algernon Sparks, *bar.*
 Arthur John Wood, *bar.*
 2 Hon. E. Ashley, *bar.*
 Ewins Bennett, *bar.*
 F. C. Cockburn, *bar.*
 A. D. Coleridge, *bar.*
 Thos. Collins, *bar.*, *M.P.*
 W. Dowling, *bar.*
 Aug. Gallwey, *bar.*
 Henry Lund, *bar.*
 Frank Ramsden, *bar.*
 J. D. Wood, *bar.*
 — Woodgate, *bar.*
 3 Henry Cooper Abbs, *bar.*
 R. J. Brown, *bar.*
 W. Garvie, *bar.*
 J. Gorrie
 Joseph Barratt Jacques, *bar.*
 Richard Luck, *bar.*
 Edwd. Platt, *bar.*
 Buckingham Pope, *bar.*
 E. Aubrey Moriarty, *bar.*
 Sanderson Tennant, *bar.*
 Dr. Frederick Tomkins, *bar.*
 T. T. Weightman, *bar.*
 4 Jefferys Allen
 J. M. Cobbett, *bar.*
 Henry Cockle, *sol.*
 Henry David Greene
 E. F. Griffin, *bar.*
 John B. C. Huxham, *sol.*
 E. Hyde
 R. L. Loveland, *bar.*
 Lieut. H. D. Macaulay
 J. A. Moore, *bar.*
 Drummond Smith
 Courtney Tracy, *bar.*
 C. J. Wade, *bar.*
 5 T. Sinclair Clarke, *bar.*
 Edmund Greening, *sp. pl.*
 Thos. D. Hays, *bar.*
 J. M. Lely, *bar.*
 Ricbd. Lewis, *bar.*
 Donald MacLennan, *bar.*
 F. T. E. Prothero, *bar.*
 Chas. B. Russell, *bar.*
 C. J. Stone, *bar.*

Harewood-place (7),*Hanover-square, W.*Sir James Paget, *Barl.***Harewood-square (3),***Dorset-square, N.W.*

- 1 Edwd. Kepp
- 3 James Wm Ridgway
- 4 Wm. Marshall
- 7 Mrs. Grant
- 9 Miss Davis
- 10 Capt. Fred. William Pleydell
Bouverie
- 11 Thomas Tindal Methold, *bar.*
- 12 Charles Mead, *bar.*
- 13 Mrs. Wm. Tilloson
- 14 Angelo Colles Hayter
- 15 Alex. Stead, *bar.*
- 16 Louis Pereira
- 17 Col. James Hyde Champion
- 18 Augustus P. Odershaw
- 19 Capt. Gordon
- 20 David Blacklock
- 21 Henry Williams Chisholm
- 22 Sidengham Duer, *civ. eng.*
- 23 Henry Brown
- 24 Capt. Skinner
- 26 Mrs. T. H. Savory
- 27 Grinham Keen
- 28 Jas. Bass
- 30 Joseph Laurence Henderson
- 31 Major-General Lewis Duncan
Williams
- 32 James Wishaw
- 33 John Harvey
- 34 George Cooke
- 35 Thomas Beaumont, *sol.*
- 36 Miss Jackson
- 37 Mrs. Bosanquet
- 38 Mrs. Rogers
- 39 Miss James
Miss E. James
- 40 Francis Hansard Rivington
- 42 J. Graham Lough, *sculpt.*
- 44 Thomas Arthur Daniell
- 45 Miss Hanson
Mrs. Saunders
Henry Allix Hanson

Harewood-street (3),*Harewood-square, N.W.*

- 1 Chev. Geo. Manders, *attaché to*
Portuguese Legation
- 2 Miss Owens

- 3 Miss Augusta Manning
- 4 Martin Arthur Shee, *Q.C.*
- 7 Madame Coquerel

Harley-gardens (10),

West Brompton, S.W.

- 1 Thos. James
- 2 Mrs. John Cowie
- 3 Mrs. Lowe
- 4 Joseph Grieves

Harley-road (10),

West Brompton, S.W.

- (J. Wilkinson, *Priory-villa*)
- 2 James Davis
- 4 Thomas Bramah
- 6 Capt. Charles Farquharson
- 7 W. G. Butcher
- 9 Miss Nelson

Harley-street (7).

W.

FROM CAVENDISH-SQUARE.

- 2 William Galsworthy
- 4 Robert Wigram
- 6 Reginald Southey, *M.D.*
- 8 Ramon Grimwood
- 12 Geo. Lawson, *surg.*
- 14 Dr. Tilbury Fox
- 16 Alex. Halley, *M.D.*
- 18 John Langton, *surg.*
- 20 J. Cawood Wordsworth, *surg.*
- 22 J. Andrew, *M.D.*
- 24 John Hall Davis, *M.D.*
- 26 Geo. Gregson, *surg.-dent.*
- 28 John Williams, *M.D.*
- 32 George Busk, *surg.*
- 34 D. M. Maclure, *M.D.*
- 36 Richard Luther Watson
- 38 H. H. Hayward, *surg.-dent.*
- 40 Dr. Edwd. Phillips
- 42 Dr. John Murray
- 44 Royes Bell, *surg.*
- 46 J. L. Pearson, *arch.*
- 48 Robert King, *M.D.*
- 50 Wm. P. Hughes
- Wm. W. Hughes
- 52 Misses Hand
- 54 Dr. Gee
- 56 Maurice and Arnold Gabriel,
dents.
- 58 Robert Douglas Hale, *M.D.*

- 60 Alexander C. Maclaren, *surg.*
 - 62 *Tejada's Private Hotel*
 - 64 J. Lockhart Clarke, *M.D.*
 - 66 William Henry Haden, *M.D.*
 - 68 Gilbert Smith, *M.D.*
 - 70 General Stanhope
 - 72 Mrs. Edwd. C. Kindersley
 - 74 Charles Russell, *Q.C.*
 - 76 Henry Hancock, *surg.*
 - 78 Robert Morris
 - 80 John Monk, *Q.C.*
 - 84 Horace Dobell, *M.D.*
 - 86 Rt. Hon. Sir Stafford Henry
Northcote, Bart., C.B., M.P.
 - 88 Hon. Mrs. Dundas
 - 92 Miss D'Oyly
 - Col. Thomas
 - 94 M. Townsend
 - 96 Thos. Sydenham Clarke
 - 98 Countess d'Avigdor
 - 100 Charles Balme
 - 102 J. J. Ellis, *Consul for Monte
Video*
 - 104 Walter F. Larkins
 - 106 Misses Stuart
 - 108 Thomas Hughes
 - 110 E. J. Bevir
 - 112 Rev. J. W. Reeve
 - 114 Edmund S. Harrison
 - 116 John Charles Burgoyne
 - 118 William Holland
 - 120 Frederick I. Nicholl
 - 122 Mrs. Giles Puller
 - 124 Wm. B. Hume
 - 126 Mrs. Vanderbyl
 - 128 Mrs. R. Alexander
 - Miss C. Alexander
 - 130 George E. B. Lousada
 - 134 Henry Durlacher
 - 136 Mrs. George Courtauld
 - 138 Francis Morgan
 - 140 E. Smith, *M.D., F.R.S.*
 - 142 John H. Mathews
 - 144 G. Nicholas
 - 146 Bisset Hawkins, *M.D., F.R.S.*
 - 148 Mrs. Moss
 - 150 Mrs. R. Wharton
 - Miss Croft
 - Robt. Wharton
 - 152 Edwd. S. Knipe
-
- 3 Charles Heath, *surg. dent.*
 - George Lindup, *surg. dent.*
 - 5 Oscar Clayton, *M.D.*
 - 7 Dr. Wm. V. Drury
 - 9 Arthur Otway, *M.P.*
 - 11 A. B. Garrod *M.D., F.R.S.*

- 13 Wm. Mac Cormac, *surg.*
- 15 Fred. Cowper
- 17 Mrs. Perkins
- 21 George Critchett, *oculist*
- 23 Mr. Serjeant Petersdorff
- 25 Geo. Harley, *M.D., F.R.S.*
- 27 Madame Soutign
A. Camillo Soutten, *art.*
- 29 Samuel Fenwick, *M.D.*
- 31 James M. Winn, *M.D.*
- 33 Chas. Jerom Murch, *bar.*
Dr. Berkart
- 35 Rev. Thos. Randolph
J. J. Randolph
- 37 Edward Tyler
J. H. P. Simpson
- 41 Mrs. De Penheny O'Kelly
- 49 John Scott, *surg.*
- 53 Cornelius Black, *M.D.*
- 55 Robert Tubbs
- 57 Mrs. Downes
- 59 Percy H. Crutchley
- 61 Scholes Butler Birch, *M.D.*
- 63 Francis Rivington
- 65 E. U. Eddis, *art.*
- 67 Rich. Quain, *M.D.*
- 69 Arthur H. Champagné
- 71 Mrs. Birks
- 73 Sir Charles Lyell, *Bart., F.R.S.*
- 75 Dr. Elam
- 77 J. Spencer and Lady Elizabeth Stanhope
W. Spencer Stanhope, *M.P.*
- 79 George Dunn
- 81 Mrs. Heaton Ellis
- 83 Edward Hamilton Anson
- 85 A. Julius Pollock, *M.D.*
- 87 Claude Erskine
- 89 Mrs. Doxat
- 91 Edwd. Head, *M.D.*
- 93 Mrs. Morrison
Chas. Morrison
- 95 J. M. Macdonald
- 97 J. Eglington A. Gwynne, *J.P.*
- 99 William Wood, *M.D.*
- 101 John McLennan, *M.D.*
- 103 George B. Crawley
- 105 Countess of Gosford
Earl of Gosford
Lady Edith Acheson
- 107 H. Neville Hart
- 109 Mrs. Bodley
G. F. Bodley, *arch.*
Thos. Bodley
- 111 — Cohen
- 113 E. Norton Clifton, *arch.*

- 115 Hon. Sir W. R. Grove, *Justice of the Common Pleas*
- 117 Peter Allen, *M.D.*
- 119 Mrs. P. J. Perceval
- 121 Edward Askew Sothorn
- 123 F. Patey Chappell
Cecil M. Chappell
- 125 R. Marshall
- 127 Dean of Manchester
- 129 Mrs. Charles Beevor
- 131 Major-Gen. H. B. Turner, *R.E.*
- 133 Charles Jackson
- 135 William Statfield
- 137 Capt. Thos. Coster
- 139 Jacob Q. Henriques
- 141 Mrs. R. Reynolds
- 143 R. Temple Frere
- 145 W. D. Hertz

Harrington-square (4),

Hampstead-road, N.W.

- 1 Mrs. A. Davenport
- 2 Mrs. Wilson
- 3 Thos. Wm. Glover
- 4 Thos. Lambert
- 5 Wm. Burroughes
- 6 J. Langham Dale, *so*
- 7 J. C. Sutherland
- 8 Geo. Barnard, *art.*
- 9 Edward Ledger
- 10 John Folder, *sol.*
- 11 John H. Petrie
- 12 David Culross
- 13 Robert Mather
- 14 Henry Jas. Griffiths
- 15 Rev. Thos. Stevenson, *M.A.*
- 16 Mrs. Jenkins
- 17 R. Tarrant Harrison, *bar.*
- 19 Joseph Poole
- 22 Geo. Taylor
- 23 Duncan Cumming
- 25 Josiah Johnson
- 26 John George Marshall
- 27 John Child
- 28 Mrs. G. Corderoy
- 29 Misses Leader
- 33 Mrs. Carveth
- 34 Mrs. Stewart
- 35 G. W. New, *surg.*
- 36 John Hill
- 37 Wm. Adams, *surg.*
- 38 Thomas Hakewill

Henrietta-street (7),*Cavendish-square, W.*

- 2 John Iltid Nichol
- 3 W. H. Dunster, *sol.*
- 4 Philip Hensley, *M.D.*
- 5 William Adams, *surg.*
- 6 Thos. Blades Grove
- 7 W. Spencer Watson, *surg., M.B.*
- 8 Mrs. Manners
- 9 Alfred Cooper, *cons. surg.*
- 10 Chas. J. Dimond and C. B. Dimond, *sols.*
- 11 Henry Norman
- 12a Wm. Theed, *sculp.*
- 14 F. W. Spurgin, *M.D. and surg.*
- 15 R. Douglas Powell, *M.D.*
- 16 Sir Thos. Watson, *Bart., M.D., F.R.S.*
- 17 Erasmus Wilson, *F.R.S., surg.*
- 22 Dr. Corfield
- 23 Alfred Hill, *dent.*

Hereford-road (6),*Westbourne-grove, W.***WEST SIDE.**

- 35 H. J. Mead, *sol.*
- 51 C. Ewbank
- 55 James Brodie
- 59 Wm. M. Ezley
- 69 Dr. Holt Dunn
- 79 Mrs. Franks
- 95 J. Morgan Leader
- 97 Mrs. Stone
- 101 Mrs. E. F. Smith

EAST SIDE.

- 40 Mrs. Balcombe
- 42 Robt. Norton, *M.D.*
- 54 W. Alfred Johnson, *M.D.*
- 60 Robert Jenkins
- 70 Mrs. Spiers
- 72 Dr. Henry Noad
- 76 Frederick John Wilson
- 96 Miss Forster
- 98 Mrs. Rogers
- 104 Joseph H. Wright
- 106 John Murray

Hereford-square (10),*South Kensington, S.W.*

- 1 Robert Baker, *M.D.*
- 2 George C. Lewis
- 3 John Carteighe
- 4 Miss Lydia Maitland

- 5 Mrs. Shepherd
- 6 Charles Alban Buckler
- 7 Mrs. Gramont
- 8 Mrs. Bruce
- 10 Mrs. Reilly
- 11 Arthur Ellis, *R.N.*
- 12 M. A. Holmes
- 13 Francis H. Hyett
- 15 Mrs. Sydney
- 16 Thomas Cousins
- 18 James Roddam Tate
- 19 Geo. Thomas Daller
Henry John Daller
- 20 Robert Collinson, *art.*
- 21 Horace Horne
- 22 Robert Baldwin
- 23 Arthur Kinsey
- 24 Mrs. Jackson Gwilt
- 25 James Parkinson
- 26 Miss Lloyd
Miss Frances Power Cobbe
- 27 Alex. Kemp
- 28 Major Vereker
- 29 Miss Emily Roberts
- 30 Frank Williams
- 31 Thos. Henry Wilson
- 32 Mrs. Sketchley
Miss Henderson
Miss Lamb
- 34 Mrs. M. Read
- 35 John Arrowsmith

Hereford-gardens (7),*Park-lane, Oxford-street, W.*

- 9 Lord Dacre
- 10 Hon. William Proby
- 11 Earl of Glasgow
- 12 *Hereford Chambers*
Thos. Rouse Anglo
James Bryce
C. D. Cobb
Col. Jas. E. Ford
Edwd. T. Johnson
F. Kingsford
G. Morrison
J. F. Neck
Joseph Watson Overbury
E. Poste
Henry Potter
G. Pringle
Charles Robinson
Col. J. Smith
E. C. Trevilian
George A. Warre
Henry Jones Williams

Hertford-street (7),*May-fair, W.*

- 3 George Moore, *M.D.*
- 5 Capt. H. Doherty-Waterhouse
- 6 F. Oldfield Ward, *civ. eng.*
- 7 Capt. Wm. Henry Browne
- 8 Viscountess Jocelyn
Earl of Roden
- 9 Hon. Dudley F. Fortescue, *M.P.*
and Lady Camilla
- 10 Maria Marchioness of Ailes-
bury
Lord Chas. Bruce, *M.P.*
- 11 Wm. Trotter
- 12 Arthur Farre, *M.D.*
- 14 Mrs. Stratford
- 15 Dr. Wegg, *M.D.*
- 16 Viscount Sudley
- 17 Dr. Wm. O. Priestly
- 18 Dr. William Bell
George Edgelow, *M.D.*
- 19 Viscount Barrington, *M.P.*
- 20 Mrs. Farmer
- 21 Dowager Lady Watson
- 22 Reginald T. Cocks
- 23 C. P. Matthews
- 26 Sir Chas. Locock, *Bart., M.D.,*
F.R.S.
- 27 Miss Reynolds
- 29 A. F. Westmacott
- 30 Major Best
- 31 Lord Claud John Hamilton,
M.P.
- 32 Mrs. Bertram Evans
W. Herbert Evans
- 33 G. M. Warren Sandford
- 34 Dow. Lady Duff Gordon
Misses Duff Gordon
- 35a Miss Drake
- 35 Lord Borthwick
- 36 Arthur Magniac
- 37 Edward Stracey
- 38 Viscount Royston, *M.P.*
- 39 Major Ogilvy
- 40 Rt. Hon. Sir A. J. E. Cock-
burn, *Bart., Lord Chief Jus-
tice of Queen's Bench*
- 41 Hon. Mrs. Ives
Col. Gordon Ives
- 42 Dr. John Clarke
- 43 Hugh Cameron, *surg.*
- 45 Andrew P. Cockerell
- 46 Frederick George Reed, *M.D.*
- 47 Colin Campbell

Hill-street (7)*Berkeley-square, W.*

- 2 Hon. Henry Bourke
Lady Margaret Bourke
 - 4 Henry Padwick
 - 6 Baron de Cetto
 - 8 Henry Willis
 - 10 Lady Augusta Poulett
 - 14 John H. Washington Hibbert
Edgar Hibbert
 - 16 Thos. Jos. Eyre and Lady
Milford
 - 18 Sir Hugh H. Campbell, *Bart.*
 - 20 Chevalier Cadorna, *Italian*
Minister
Count Maffei, *councillor*
Signor Conelli de Prosperi, *sec.*
Chevalier Catalani and Count
Papadapoli, *attachés*
 - 22 Sir G. R. Philips, *Bart., and*
Hon. Lady Philips
 - 24 Col. Owen Williams
 - 26 George Field
Barclay Field
 - 28 Dow. Countess of Lichfield
 - 30 Mrs. Benyon
 - 32 Philip Pleydell Bouverie
Henry H. Pleydell Bouverie
 - 34 Sir Charles Legard, *Bart.*
Hon. Lady Legard
 - 36 William Stuart
Lieut.-Col. Wm. Stuart
Chas. Pole Stuart
 - 38 Brampton Gurdon and Hon.
Mrs. Gurdon
Robert Thornbagh Gurdon
William Brampton Gurdon
 - 40 G. Goldney, *M.P.*
G. Prior Goldney
John T. Goldney
 - 42 Hon. Thomas C. Bruce
-
- 41 Countess of Westmoreland
 - 39 Dow. Lady Willoughby De
Broke
 - 37 John Y. Burges
 - 35 Lord Clermont
 - 33 Col. Right Hon. J. Wilson
Patten, *M.P.*
Eustace Wilson Patten
 - 31 Misses Leslie
 - 29 Abraham John Robarts
 - 27 Lady Chas. Wellesley
Capt. Henry Wellesley
Captain Arthur Wellesley
Misses Wellesley

- 25 James Jenkinson Bibby
- 23 Lord Crewe
- 21 Earl of Darnley
- 19 Dow. Duchess of Beaufort
Lady Geraldine Somerset
- 17 Miss Rasbleigh
- 15 Lady Chesterfield
Lieut.-Col. Hon. H. Forester
- 13 Earl of Stamford & Warrington
- 11 Lady Charlotte Wentworth-
Fitzwilliam
- 9 Lieut.-Col. E. Fox Reeve
- 7 Mrs. Walmsley
- 3 Dr. Blakely Brown
- 1 Hon. Charles P. Fitzhardinge
Berkeley

Hinde-street (7),

Manchester-square, W.

- 11 J. Olguin, *surg.*
- 12 B. Ward Richardson, *M.A.*,
M.D.
- 13 William Chubb, *sol.*
John Messent

Hobart-place (11),

Eaton-square, S.W.

- 1 Mrs. J. Moore Napier
J. B. Herbert
- 2 Lady Caroline Cust
Hon. Flora Macdonald
- 3 Miss Clerk
Gen. Henry Clerk
- 4 Alfred Seymour
- 8½ Edward Sewell Bulmer
- 9 Mrs. Horace Twiss
- 10 James Sharp, *surg.*
- 11 Major Fitzgerald
- 13 Hon. Caroline Lyttleton
Miss C. Pole Carew
- 14 Mrs. Capt. Beauclerc
- 16 H. R. Mitford
- 19 H. C. Ratcliffe

Holland-park (5),

Notting-hill, W.

- 1 Alex. C. Ionides
- 1½ Theophilus Coronio
- 2 Geo. Bulloch
- 4 James Graham
- 5 Jno. Young
- 6 Arthur Cohen
- 7 Miss Newbury

- 8 G. F. Routledge
- 9 Wm. Andrew Fairbairn
- 10 Alex. Gordon
- 11 B. Whitworth
- 12 Walter Hall
- 13 John Snellgrove
- 14 Richard Gibbs
- 15 D. Duarte
- 16 Lord Bloomfield
Hon. Mrs. Kingscote
- 17 Comte d'Aquila
- 18 James Henry Enthoven
- 24 John Corscaden
- 25 Wm. Nicol
- 26 James Bulloch
- 27 S. O. Percival
T. Helier Percival
- 28 Rev. W. H. Jervis
- 29 John Eustace Grubbe
- 30 L. Allatini
- 31 Mrs. John Watson
Thos. Clemens Watson
- 32 Fredk. Banbury
- 33 Mrs. Bunning
- 34 Wm. Thos. Makins, *bar.*
- 35 John Chynoweth
- 36 Philip Lucas
- 37 Frederick Beadel
- 71 James Graham
- 72 Alexander Howden
- 73 Mariano Lassaletta
- 74 Samuel Nicholson
- 75 Edward Wyld
- 76 Edward George Barr
- 77 Alfred Baumann
- 78 Mrs. Brown
- 80 Wm. Radford

Holland-park-terrace.

(See Notting-hill.)

Holland-road (5),

Kensington, W.

LEFT-HAND SIDE.

- 1 Joseph Taunton
- 3 H. Allnutt
- 5 James Waddell
- 7 Leopold A. Damm
- 9 Thos. Whatmore
- 11 Miss M. Matthews
- 13 Thos. G. Snell
- 15 John Hollings
- 17 Christopher Robins
- 19 George Evett

- 21 Dr. Martindale
- 23 Hastings Draper
- 25 Mrs. H. Fenning
- 27 Miss Nicholson
- 29 Mrs. N. Kerr
- 31 Chas. A. Lang
- 33 Mrs. Sarah Wright
- 35 Mrs. M. Goddard
- 37 Miss Dell
George Dickson
- 39 John James Smith
- 41 Mrs. Wall
- 43 Mrs. Vine
- 45 Wm. John Bullock
- 47 Hy. Doxat.
Chas. Collison
- 49 Algernon Bathurst, *bar.*
- 51 Miss Lambly
- 55 Henry S. Phillips
- 57 Mrs. Combe
- 59 Dr. Crosse
- 61 Joseph Davis
- 63 Wm. Cunningham Glen, *sol.*
- 65 John Joseph Hewitt, *surg.*
- 67 Edmund A. Still
- 69 Mrs. George Gilbert
- 71 George Battcock
- 73 Misses Lockwood
- 75 Henry Sugden Evans
- 77 Geo. Andrews
- 79 Wm. Pemberton
C. J. Ribton-Turner
- 81 Briscoe Graham
- 83 Rev. C. Darby Reade
- 85 Wm. Page
- 87 Miss Leeming
- 89 Col. O. G. Langley
- 91 J. C. M. Bellew
- 93 Geo. Walter Treasure
- 95 Fraser Piggott
- 97 Capt. Robert A. Peach
- 99 Stephen Reay
- 101 Isaac Morley
- 103 Clement Higgins, *bar.*
- 105 Henry Houle
- 107 Misses Rose

RIGHT-HAND SIDE.

- 2 James Macey
- 4 James Nibloe
- 6 Mrs. Richmond
- 10 Mrs. Merest
- 12 Lieut.-Col. Colman
- 16 Mrs. Thomas
- 18 Mrs. Dyer
- 20 Miss Bancks
- 26 William H. Wall

- 28 Capt. R. H. Hutchinson
- 32 John Hawes
- 30 Samuel Harman
- 44 Francis Fuller
- 54 Wm. Carew Hazlitt, *bar.*
- 56 — Thayer
- 60 Geo. C. Wallich
- 68 Robert Barclay
- 70 — Bashaw
- 72 James May
- 74 Mrs. Leicester
- 76 Octavian B. C. Harrison, *bar.*
- 92 George Hallett

Holland-street (5),

Camplen-hill, Kensington, W.

- 44 Mrs. Stewart Wood
- 46 Hen. P. Hutchinson
- 48 B. Grabam
- 50 John Jaques, jun.

Holland-villas-road (5),

Kensington, W.

- 1 D. H. Alexander
- 2 Mrs. Millington
- 3 Samuel French
- 4 James Grierson
- 5 Gisborne Molineux
- 6 Chas. De Bruyn
- 7 Captain Vincent Budd
- 8 Constantine Alexander Ionides
- 9 Wm. Leech, *sol.*
- 10 John Herbert Stack
- 11 Andrew Campbell
- 12 Capt. Thomas Warne Lemmon
- 13 Miss Luke
- 14 Edward S. Dowling
- 15 Mrs. Parish Robertson
- 16 Mrs. G. Trery
- 17 Samuel Goldner
- 18 Demetrius Tzocanaki
- 19 Alexander Paterson
- 20 Wm. George Tacey

- 21 James Holmes
- 22 Wm. Wyllys Mackeson, *Q.C.*
- 23 Smither Perrin
- 24 Mrs. Curtis
- 25 George Pease
- 27 Edward Renault
- 28 Mrs. Finch
- 29 Samuel Leney
- 30 Miss Kell

- 31 Mrs. Plomer
- 32 Dr. Edward Westall
- 33 Mrs. West
- 34 Francis Wrentmore
- 35 Gerrard De Quetteville
- 36 Francis Lehne
- 37 Major Evans Bell

Holles-street (7),

Cavendish-square, W.

- 2 G. C. Rankin
- 7 *Private Hotel, G. Kerton*
- 8 Thos. Read, *surg. dent.*
- 9 *Buckland's Private Hotel*
- 13 C. Underwood and G. A. Colman, *sols.*
- 19 James Tennant Simpson
Frederic Wm. Daniell
- 20 W. E. Ayerst
- 25 & 26 *P. Lemaire's Private Hotel*

Horbury-crescent (1),

Notting-hill, W.

- 2 Fred. Chas. Hudson
 - 4 Robt. Dowling
 - 6 Jacob Jones
 - 8 Dr. Steggall
 - 14 Bernard Rodyk
Mrs. Triggs
 - 16 Mrs. Sconce
 - 18 Mrs. Oliver
 - 20 Frederick Octavius Crump, *bar.*
-
- 1 Henry Holl

Howick-place (11),

Vic oria-street, S.W.

- 1a Wm. George Lyster
- 1 Miss Browne
Conrad Dillon
Anthony Macdonald
R. H. Pawsey
Hon. Alex. Temple Fitzmaurice
Mrs. Gregory
Robert Hamilton, *M.D.*
C. H. J. B. Lee-Warner
James Benjamin Parker
Miss Parker
Miss Simpson
Mrs. Weguelin
- 1b Miss Clifton
- 2a Lieut-Col. H. Bonham-Carter

- 2 James Beattie
Capt. W. Cunningham
Lieut.-Col. Edmund Yates Peel
Mrs. St. John
Mrs. Gordon
Lord Berkeley Paget
- 2b W. H. Bellamy
- 3 F. H. Jeune
Capt. Baillie
J. B. Baillie
A. Beauclerk
E. S. Dallas
Capt. R. T. Tait
Col. Torrens, *M.P.*

Howley-place (2),

Maida-hill West, W.

- 3 Geo. Wigram
- 5 N. Birkenruth
- 7 Mrs. Boddy
- 11 C. W. A. Chauncy
- 15 Benson Blundell
- 17 Mrs. Frances Duke
- 19 James Michael Holdship
- 21 Wm. Helder
- 23 Henry M. Burton, *arch.*
- 25 Lady Holmes
- 27 Chas. Edward Plowman
- 29 Misses Devonald
- 31 Mrs. Col. Henry Stamford
- 35 Octave Delepierre, *LL.D.,*
F.A.S., Sec. of Legation
and Consul General for
Belgium
- 37 Samuel J. Stephens
Charles E. Stephens
Miss L. Grierson

-
- 4 Mrs. Bovell
 - 6 Isaac Watts, *C.B.*
 - 10 Alfred Newman
 - 12 Wm. Robert Cole, *bar.*
 - 14 Mrs. Bragg
 - 16 Hugh James Vardon
 - 18 Mrs. Freeman

Hyde-park-gardens (6),

Hyde-park, W.

- 1 Richard Fothergill, *M.P.*
- 2 Edward Studd
- 3 Sir Wm. Martins
- 4 Hon. Sir George Rose
Miss Pouncey
- 5 Mrs. Underwood

- 6 L. A. Wallace
- 7 Mrs. Forbes
- 8 Lady Coltman
Wm. Bachelor Coltman
- 9 John Dugdale
- 10 Sir Geo. Jessell, *M.P.*, *Solicitor-General*
- 11 Harry Emanuel, *F.R.G.S.*
- 13 Duke of Portland
- 14 H. T. Cogblan
- 15 Mrs. George G. Sandeman
Fleetwood Sandeman
- 16 Wm. Gibbs
- 17 A. H. Jenkins
- 18 Mrs. Drummond
Joseph Kay, *Q.C.*
- 19 Thomas Taylor
- 20 Lewis Loyd
- 21 Henry Woods, *M.P.*
- 22 Mrs. D. P. Searamanga
- 23 George Arbuthnot
- 24 James Blyth
- 25 Archibald Francis and Hon.
Mrs. Arbuthnot
Robert G. Arbuthnot
- 26 Mrs. Tarlton
- 27 Miss Woods
- 28 Miss Morris
- 29 Lady Vassall
- 30 C. C. Nelson, *F.S.A.*
- 31 Alexander Black
- 32 Major Hon. William le Poer
Trench, *R.E.*, *M.P.*
- 33 Rev. Edmund Hollond, *M.A.*
- 34 Arthur Mills
- 36 Nathaniel Montefiore
- 37 Edward E. Kay, *Q.C.*
- 38 Thomas Page

Hyde-park-gate (6),

Kensington-gore, W.

- 3 John Cochrane
- 4 Baron de Stern
- 5 Thomas Dyer Edwardes, *F.G.S.*
- 6 Sir Wm. Mitchell
- 7 James S. Hargrove
- 8 Lady Belford Wilson
- 9 Seton Laing
- 10 Giacinto Marras
Americ Palfrey Marras
Arthur Vincent Marras
- 11 George Archdale
- 12 Edward P. K. Salter
- 13 James Watney, jun., *M.P.*
(Mrs. R. C. Kidd, *Cleeve-lodge*)

(Right Hon. Jas. Stansfeld, *M.P.*,
Stoke-lodge)

- 14 Arthur Charles Burnand
Miss Burnand
- 15 J. Blumenthal
- 16 H. J. Nicoll
- 22 Sir Edward John Gambier
- 23 Wm. Priest States

Hyde-park-gate South (6),

Kensington-gore, S.W.

- 1 Mrs. Baden-Powell
Warrington Baden-Powell
- 2 Madame Viehan
- 3 Dowager Lady Suffield
- 4 Mrs. Penhall
- 5 Mrs. Heurtly
- 7 Alan Cameron Bruce
- 8 F. Bowen Graves
- 9 James Bateman, *F.R.S.*
- 9a W. S. Coleman, *art.*
- 10 John King
- 11 Robert William Mylne, *F.R.S.*,
F.G.S.
- 13 James Cowell
- 14 Charles Rivaz
- 15 Mrs. Cunningham Graham
- 16 Mrs. Adamson
- 17 Samuel Redgrave
- 18 Rd. Redgrave, *art. R.A.*
Gilbert Richard Redgrave
- 19 C. West Cope, *art. R.A.*
- 20 Colonel J. Miller
- 22 John Neal
- 23 Henry Griffin Cattley
Wm. Esdaile Cattley
- 24 Francis J. Colman
- 25 Patrick M. Leonard, *bar.*

Hyde-park-place (7),

Cumberland-gate, W.

- 2 Walter Butler Cheadle, *M.A.*,
M.D., *F.R.G.S.*
- 3 Rear-Adm. Sir Adolphus Slade,
K.C.B.
- 4 W. Alexander Mackinnon
- 5 Right Hon. T. Milner-Gibson
George Noble Taylor
- 6 George Stratton
- 7 Hon. Mrs. Hope
Edward S. Hope
H. J. Hope
Capt. Montague Hope
Commander George R. Hope

- 8 J. T. Mackenzie, *Surrey-house*
- 10 Charles Jack
- 11 Mrs. Edward Wigram
- 12 George Parbury
Mrs. Austin Cuvillier
Miss Symes
- 13 Donald Currie
- 14 Mrs. Peter Ralli
- 15 John P. Heywood
- 16 Miss Lushington
- 17 P. W. Clement
Frederick Jerdein
- 18 Mrs. Horsley
- 25 Leonard Strong
- 26 Sampson L. Sanville
- 28 John William Rope
Alexander William Kinglake
- 29 Col. Henry A. Ouvry, *C.B.*
- 31 Thomas B. Power
- 32 Mrs. Perrins
- 33 Mrs. Price

Hyde-park-square (6),

Hyde-park, W.

- 1 Arthur S. de Vahl
- 2 Charles Tierney Davidson
- 3 J. S. Brooking
- 4 Sir George Baker, *Bart.*
- 5 Sir Matthew Wyatt
- 6 Mrs. Monro
- 7 Mrs. England
- 8 A. H. Novelli
- 9 Æneas Mackintosh
- 10 C. W. Christie
Lieut.-Colonel D. W. Tupper
- 11 Mrs. Lees
- 12 Henry J. Dunell
- 13 Captain Edward Mackeson
- 14 Horace Broke, *bar.*
- 15 T. S. Cowie
- 16 Thomas Shaw
- 17 Frances Countess Dowager
Gainsborough
- 18 A. Agelasto
- 19 F. G. Henriques
- 21 Mrs. Joseph Maudslay
Charles E. Maudslay
- 22 R. H. Carew Hunt
Thomas Carew Hunt
- 24 Mrs. Henderson
- 25 Alexander Crowe
- 26 Lieut.-Com. Kelso
- 27 R. H. Galloway

- 28 Mrs. Bruce
- 29 Abraham Pinto
- 30 George Rooper, *sol.*
- 31 Charles Marshall Griffith, *bar.*
- 32 Mrs. Richard Hardinge
- 33 Walter Tebbitt
- 34 Miss De Bruyn
- 35 Jacob Henry Moses
- 36 William Longman, *F.G.S.*
- 39 Capt. J. Gilbert Johnson
- 40 Sir Thomas Galbraith Logan,
K.C.B.
- 41 Dr. W. H. Walshe
- 42 Edmund Holland
- 43 W. J. Holland
- 44 Mrs. Arthur Easton
- 45 Robert Stopford
- 46 Mrs. Henry R. Pearson
Octavius Henry Pearson

Hyde-park-street (6),

Hyde-park, W.

- 2 Wm. Henry Smith, *M.P.*
 - 4 Mrs. Mumm
 - 6 Captain Robert Locke, *E.I.C.*
Mrs. W. G. Don
 - 8 Mrs. Henry Scott
 - 12 Mrs. Moir
 - 14 Rev. Sir Emilius Bayley, *B.D.,*
Bart.
 - 16 Miss Bird
 - 18 Mrs. Rendel
 - 20 Geo. Wodehouse and Hon. Mrs.
Currie
 - 22 Col. Wm. Lewis Grant
 - 24 Mrs. Goschen
 - 26 F. Ridout Ward, *sol.*
 - 28 Major-Gen. Orr
 - 30 Herbert Knowles
-
- 21 Edgar Barker, *surg.*
 - 19 Graham Hastings, *bar.*
 - 17 Mrs. Ramage
 - 15 Wm. Wilkin
 - 13 Edwin Waterhouse
 - 11 Louis Ferdinand Floersheim
 - 9 Mrs. Brice Pearse
Captain R. B. Pearse, *R.N.*
Miss Williams
 - 7 Mrs. Lacon
 - 5 Mrs. Bull
 - 3 Wm. W. Willink
Miss Nicholls

Hyde-park-terrace (6),*Bayswater-road, W.*

- 1 Mrs. Craigie
- 2 Mrs. Vincent
- 3 James B. Allan, *M.D.*
- 4 Col. William Wood
- 5 M. F. Bruxner
- 6 G. S. Brodie
- 7 Miss Reid
- 8 Thomas Brown
- 9 G. Hatfield
- 10 James Holland
- 11 Mrs. William Hornby
- 12 Chas. Baring Young
- 13 Wm. Edwin Nicol
- 14* Lord Romilly, *Master of the Rolls*
Hon. William Romilly
- 15 Mrs. Ackers
- 16 Frederick G. Dalgety
- 17 Frederick Pennington
- 18 Sebastian Smith
- 19 Right Hon. Sir W. G. Hayter,
Bart., Q.C.
Wm. Pulsford
- 20 Wm. Smith

Hyde-park-terrace (6),*Kensington-gore, W.*

- 1 Mrs. Roberts
Lieut.-Col. Roberts
- 2 Mrs. Webb Edge
- 3 Henry Lee
- 4 Alexander Dobie, *sol.*

Inverness-gardens (5),*Camden-hill, Kensington, W.*

- 1 Henry Rougier
- 2 Mrs. Bell
- 3 Mrs. Bryant
- 4 B. Gerish Gray
- 5 Mrs. Collins
- 6 Major Webber Smith
- 7 James Farish Danvers
- 8 Miss Keeling
J. S. Napier

Inverness-road (6),*Bishop's-road, Bayswater, W.*

- 1 Swan Wedd Nash
- 2 James Wm. Safe
- 3 Charles Boyer
- 4 J. F. Giles

- 5 Major R. S. Ridge
- 6 D. Papparitor
- 7 Mrs. Biden
- 8 John Francis Rogers
- 9 Mrs. Curgenven
Geo. Jas. Curgenven
- 10 Mrs. Woodward
- 11 Miss Sarah Wikeley
- 12 Isidore Adler
- 13 Misses Pilkington
- 14 John Davidson
- 15 Ed. Hyder Brown
- 16 Arthur Lovell
- 23 Mrs. H. Cohen
- 24 Hen. Mason
- 25 Capt. Henry Toynbee
Mrs. Smyth
- 26 H. Anderson
- 27 Nicolas Stanton Hill
- 28 Robt. Ward Jackson
- 29 Francis Dutton, *C.M.G.*
- 30 James Lee Johnson
- 31 Wm. Wignmore, *surg.*
- 33 Mrs. Henly
- 34 Miss Wishart
- 35 Wm. Olliff Emlyn
- 36 Mrs. Robt. Browne
Rev. R. H. Nisbett Browne
- 37 Misses Burrage
- 38 Col. Wm. Malcolm Leckie
- 39 Mrs. M. Plaskitt
- 40 Miss Johnstone
- 41 Mrs. Tate
- 42 George Harper

Inverness-terrace (6),*Bayswater, W.*

EAST SIDE.

- 3 Alexander Young
- 5 Robert E. S. Harington
- 7 H. F. Johnson
- 9 Miss Strata
W. Maule Webster, *sol.*
- 11 Major W. C. Alexander
- 13 Mrs. Beaumont
- 15 Mrs. Lewis
- 17 Chas. G. Shaw
- 19 Mrs. Cookesley
- 21 B. Humphries Tromp, *sol.*
- 25 H. Chansard
- 27 Thomas T. Wood
- 29 Mrs. B. Maurice
- 31 Mrs. Harrison
- 33 Edwd. Rogers
- 35 Thomas Sharp

- 37 Wm. John Bellville
- 39 Wm. Shearman Turner
- 41 George Alexander
- 43 C. D. Leggatt
- 45 Robt. McKerrell
- 49 Mrs. Simcock
- 51 Mrs. Lethbridge
- 55 John Ross
- 57 John Bridge, *bar.*
- 59 Thos. Johnstone, *sol.*
- 61 Hen. V. East
- 63 Henry T. Smith
- 65 Mrs. Eddison
- 67 Albert Vickers
- 69 Calvert Toulmin
- 71 George Wm. Houghton
- 73 Samuel Pocock
- 75 G. D. Harris
- 77 Abraham Mocatta
- 85 Chas. Meigh
- 87 Charles Bull
- 89 Jas. Yates
- 91 Jas. Landon
- 93 Wm. Luke
- 95 Rev. Fred. Luttrell Moysey,
M.A.
- 97 Col. Jos. W. J. Ouseley
- 99 Joshua Saul
- 101 Mrs. Maxwell Webb
Misses Faithful
Arthur L. Le Vert
- 103 Arthur Fraser
- 105 Wm. Ladenburg

WEST SIDE.

- 2 R. D. Sassoon
- 8 J. W. Morice
- 10 Mrs. Geo. Blunt
- 12 H. M. Phillips
- 14 Mrs. Gambier
- 16 Major Francis Winter
- 18 D. J. Kinneir Macdonald, *sol.*
- 20 John Henry Hakewill
- 22 P. Brendon, *surg.*
- 24 A. F. Lobb
- 26 Fredk. W. Honischer
- 30 John Whitehead, *bar.*
- 32 Jonathan Padday
- 34 G. Montagu Jull
- 36 Mrs. Paton
- 38 Mrs. Power
- 40 Genl. Richard H. J. Beaumont
- 42 Benj. Ferrey, *arch.*
Edmund B. Ferrey
- 44 Mrs. Parsons
- 46 Mrs. Innes
- 48 James Edmeston

- 50 Mrs. Geo. Kennedy
- 52 R. Thorne Thorne, *M.D.*
- 56 Jules Gaudet
- 58 Wm. Tenison Lloyd
- 60 Charles James Ottaway
- 62 Fred. M. Hyam
- 64 Ney Elias
- 66 Mrs. Turner
- 68 H. R. Uhthoff
- 70 Robt. Case
- 72 Henry Solomon
- 74 John Whichcord
- 76 Henry Adderley
- 78 Edward Moss
- 80 Robert Cunliffe
- 82 Mrs. Woodall
- 84 Lieut.-Col. W. L. Walker
- 86 Geo. Burges, *sol.*
- 88 Alfred Smith
- 90 Wm. Liddiard
- 92 Wm. Warrington Smyth
- 94 Major-Gen. Henry Pelham Burn
- 96 Mrs. Edward Western
Chas. R. Western

James-street (11),

Buckingham-gate, S.W.

- 7 Rev. C. Page
- 8 Mr. Serj. Tozer, *LL.D.*
Miss Tozer
- 9 Mrs. Vardon
J. Walker
- 10 Col. Sir William Russell, *Bt.*
C.B., M.P.
- 11 *Royal Engineers' Office*
(SEE ADDENDA.)
- 12 John Duguid
- 13 Henry Frisby
- 14 Sir H. Selwin Ibbetson, *Bart.*,
M.P., and Lady Selwyn Ibbetson
- 15 Edward Batson
- 16 Harvey Ranking
- 17 Antonio Gallenga
- 18 Major-Gen. Lord Mark Kerr,
C.B.
Thos. T. B. T. Hildyard, *M.P.*
H. P. Gordon
Ed. Smith, jun.
- 19 Arthur Pendarves Vivian, *M.P.*
- 20 J. P. Knight, *art. R.A.*
- 21 Mrs. J. Pratt Barlow
- 22 Wm. John Bovill, *bar.*
- 23 John Thomson Cowan

Jermyn-street (7)*St. James's S.W.*

- 1 F. Hall, *surg.*
- 2 W. Morris, *sol.*
- 5 George E. Mead and H. J. Mad, *sols.*
- 7 T. Coo
- 28 *Museum of Practical Geology*,
Trinham Reeks, *registrar*
- 33 John Frederick Franks
- 35 Major-General Dunne
Wm. F. Vernon
- 36 Fran. Robinson, *sol.*
- 37, 38 *Rawlings's Hotel*
Capt. R. S. Bagge
Sir Edmund S. Prideaux, *Bart.*
Lewis Starky
Edward Wood
Herbert Wood
- 39 F. W. Dolman, *sol.*
Henry Hardy
- 40 J. Rogers, *sol.*
J. B. Rogers, *sol.*
G. M. Jull, *sol.*
- 42 Montagu Turner, *sol.*
R. Ramsay Clarke
- 44 William Thirlwall Bayne
Egerton Cutler
- 49 Edw. Tegart, *surg.*
- 51 Col. Henry Fane
- 52 *Brunswick Hotel*, A. W.
Bingley
- 55 *Cox's Hotel*, Mrs. Cox
Hon. E. Arundell
Thos. Backhouse
Lord Bellew
Sir Williamson Booth, *Bart.*
Geo. Leopold Bryan, *M.P.*
John Chadwick
J. D. Charlesworth
Lord Conyers
J. C. Cottingham
H. Crossley
Sir Henry Hope Edwardes, *Bart.*
W. Endicoff
Wm. Forster
Wm. Hamilton
Lord Arthur Hill
J. H. Hippisley
H. Hippisley
Wm. Inman
Capt. Lord
Lord Macdonald
A. Mackinlay
Capt. Marsland
Major Marsland

- Lord Francis Osborne
- Lord George Pratt
- Capt. George Pritchard Rayner
- Julius Reiss
- D. Smethwick
- Sir Greville Smyth, *Bart.*
- Capt. Thelluson
- Morgan Vane
- Thos. Vaughan
- W. Wakefield
- C. Whiteford
- 59 Love Jones-Parry, *M.P.*
- 67 Julius Calisher
- 71 *Universities Club*, J. A. Lavies,
sec.
- 74 E. Cavendish Taylor
- 76 Major.-Gen. Hagart, *C.B.*
Col. Hon. F. H. Keane, *C.B.*
Lawrence T. M'Ewen
W. M. Molyneux
Stewart Erskine Rolland
V. Sandford, *M.D.*
Walter Smith
David Urquhart
- 81 *Cavendish Family Hotel*
Lord Talbot de Malahide
- 83 *British Hotel*, George Evans,
proprietor
Baron de Vismes
- 85 *Waterloo Hotel*, F. G. Jones
George Barkley
Lt.-Col. Francis R. Forster
George Williams
E. W. Brydges Wilyams, *M.P.*
- 95 W. H. Milligan
Reginald Earle Welby
- 101 Dr. Waters
- 102 *Wood's Hotel*
- 103 Henry D. Seymour
- 105 *Royal Society for Prevention*
of Cruelty to Animals, John
Colam, *sec.*
- 108 Henry Brice
- 110 Henry Parfitt, *M.D., surg.*
- 111 Frederick Meyers

John-street (8),*Adelphi, W.C.*

- 1 *Adelphi Hotel*, Chas. Elder
- 5 W. H. Lammin, *sol.*
John Cockrell
- 6 & 7 *Adelphi-chambers*
T. Allen, *arch.*
Morris Evans, *surv.*
Chas. R. Gribble, *arch.*
J. S. Nightingale, *arch.*
W. Paice, *arch.*

- 8 J. S. Ancona, *surv.*
A. Brown, *bar.*
Chas. C. Cook, *arch.*
Lewis Heritage, *sol.*
Adolphus F. Jerminham, *arch.*
- 9 W. L. Baynham, *sol.*
John Birch, *arch.*
W. Gardiner, *sol.*
T. Hayter Lewis, *F.S.A., arch.*
G. R. Wales, *surv.*
- 10 F. Edwards, *arch.*
J. Fish, *arch.*
Wm. Lockwood, *arch.*
Wm. Smith, *arch.*
J. Thorpe, *surv.*
Royal Literary Fund; O.
Blewitt, *sec.*
- 12 *New Adelphi-chambers*
F. R. Butler
G. M. Hills, *arch. & surv.*
George J. Pritchett
Henry Wellesley Lightfoot and
John Robson, *sols.*
Nelson Ringer
- 13 W. Seymour, *arch.*
E. Seymour, *sol.*
H. Gundry
J. F. Bentley, *arch.*
- 14 *Royal National Life-Boat In-*
stitution, Richd. Lewis, sec.
- 19 *Society of Arts, P. Le Neve*
Foster, M.A., sec.
S. T. Davenport, *financial officer*
- 20 *Lord's Day Observance Soc.,*
Rev. J. Gritten, *sec.*
National Cottage Hospital for
Consumption, E. Morgan, sec.

John-street (8),*Bedford-row, W.C.*

- 1 G. L. P. Eyre, *sol.*
2 Evan Hare, *sol.*
Edward Harper, *sol.*
4 Wm. Banks
5 Wm. Henry Orchard, *sol.*
R. C. Sydney, *sol.*
6 Edward Biven, *arch.*
Henry Earle, *sol.*
C. H. Goode, *surv.*
R. S. Lander and Chas. King
Bedells, *archs.*
7 W. J. Holt, *sol.*
Miss Holt

- 8 H. H. Burder, *sol*
E. Lambert, Joseph Burgin, and
Richard Peich, *sols.*
- 9 Miss P. W. Taylor
- 10 John Evans, Thos. W. Laing,
and E. D. Eagles, *sols.*
- 11 C. Henry Cooke, *arch.*
Edward Beckett, *sol.*
- 13 Edward and F. Bannister and
C. James Fache, *sols.*
- 14 Charles Jas. Littlewort, *surg.-*
dent.
- 17 Miss Parker
- 18 Chas. Mileham, *arch.*
- 19 Wm. Browne Kidder, *sol.*
Capt. E. E. B. Kidder
- 23 E. Futvoye, *sol.*
- 24 J. W. Proudfoot, *sol.*
- 26 Rev. J. Bird
- 27 Rev. Dr. Worthington, *The*
Rectory
- 28 John Wilkinson, *sol.*
E. W. D. Baylis, *sol.*
- 29 Geo. Grayson, *surv.*
Joseph Godfrey Humphry
- 30 J. R. Macarthur, *sol.*
- 32 Thomas Johnson
- 33 & 34 *Imperial Gas Company,*
Harry Chubb, *sec.*
- 35 Thos. Henry Dixon, *sol.*
Geo. Dixon, *sol.*
- 36 James J. Darley, *sol.*
- 37 R. H. Nettleship, *sol.*
- 38 John Norton, *surg.*

John-street (7),*Berkeley-square, W.*

- 2 Sir W. Gordon Cumming, *Bart.*
- 3 Mrs. De Vere Beauclerk
- 4 F. Graves
- 5 Capt. W. Brough Phillimore
Lt.-Col. Henry Clarke Jervoise
- 8 Viscount Pollington
- 9 Henry Savile
A. S. Lumley
- 11 George Alliston
- 12 Lieut.-Col. F. Custance
- 13 Thos. Henry Smith, *surg.*

Kensington (5).*W.**(Lady Holland, Holland-house)*

Kensington-crescent (5),*Kensington; W.*

- 1 George Cole, *art.*
- 3 Miss Johnstone
Miss Campbell
- 4 Miss Banks
- 5 Miss Tucker
- 6 H. Taylor Roberts, *sol.*
- 7 George B. Cullerne
- 8 Benjamin Lumley
- 9 Edwd. Bachelor
H. Bachelor
- 10 Miss Scatcherd
- 11 Miss Ewington
- 12 Mrs. Graham
- 13 John Moore
- 14 John Rice
- 15 Edwd. Hunt
- 16 Miss Fenoulhet
- 17 George Marshall
- 18 John Joseph Williams
- 19 Wm. Chas. Lord
- 20 Capt. E. W. Stocker, *R.N.*
- 21 Capt. John Booth
- 24 George Turner

Kensington-gdns. West (5.)*W.*

- 1 Madame Cassavetti
- 2 Richard Gore Lloyd
- 3 Capt. C. Addison
- 4 James Waddell
- 5 Mrs. Barker
- 6 Mrs. Griffin
- 7 John Thos. Dobson
- 8 Mrs. Carew
- 9 H. S. Cooper
- 10 Chas. R. Tennant
- 11 Jas. Finlay
- 12 Mrs. Hutchinson Swinny
Joseph Newcomb
- 13 Alfred Wise
- 14 Geo. Challen

ensington-gardens-sq. (6),*Bayswater, W.*

- 1 John Gamgee
- 3 Miss Sim
Anthony Sim
- 5 Thomas William Snagge, *bar.*
- 6 Col. Fordyce
- 7 Henry Campo Tosto
Mdle. Octavie Campo Tosto
- 8 Chas. Erskine

- 9 Jos. Hobbs
- 10 Thos. Leadbitter, *sol.*
- 11 Major C. E. Thornton
- 12 T. Hayter Lewis, *arch.*
- 13 Mrs. Holmes
- 14 Arthur Medley
- 15 Mrs. Michael F. Willoughby
- 16 Mrs. Farrance
- 17 Capt. John G. Malcolmson, *V.C.*
- 18 Mrs. Laing
- 19 Rosser S. Dean
- 21 Miss Phillips
- 22 Thos. John Croggon
- 23 Thos. Geo. Staveley
- 24 Lieut.-Col. G. Moubray Lys,
C.B.
- 26 John B. Leishman
- 27 Jas. L. Denman
- 28 H. Beriro
- 29 Wm. H. Benyon-Winsor
- 31 Charles Montford
- 32 James Goodson
- 33 Mrs. G. P. Melitus
- 34 Sands Clayton
- 35 Mrs. Limond
- 36 Jos. Barrow Montefiore
- 37 Edmund H. Wood
- 38 Philip A. Latham
- 39 Miss Hill
- 43 S. N. Bruce, *surg.*
Rev. Wm. Bruce
- 44 Mrs. Graham Willmore
- 47 Capt. Philip Bunbury
- 48 Augustus Wells, *surg.-dent.*
- 49 Sanders Stephens, *surg.*
- 51 Chas. Tatham Fearon, *sol.*
- 53 Miss Blakiston
- 55 Fred. N. Golding
- 56 Whitbread Tomson
- 57 Col. Collyer
- 58 David L. Thomson
- 59 Fredk. C. J. Millar, *bar.*
- 60 Edgar Chas. Baker
- 61 Samuel Ward
- 64 Leopold Schloss
- 65 Misses A. and R. Leech
- 67 Arthur Jackson
- 68 Samuel Bergel
- 69 Mrs. Arkwright
F. Bishop
- 71 John Arnold
- 72 John Power Hicks, *bar.*
- 73 James Biscoff
- 74 A. F. Blandy
- 75 J. F. Macaire
- 76 Mrs. Levick
Mrs. Walter Greatorex

- 77 Lady Fox Young
- 78 Henry Arthur Wedd
- 79 Mrs. Riding
- 81 Wm. Skilbeck, *sol.*
- 82 E. Waddilove
- 83 Mrs. King
- 84 John Valetta
- 85 R. W. Raikes
- 86 Mrs. Brooking
- 87 Mrs. Col. Mitchell
Hugh Mitchell
- 88 John Henry Clutton
- 90 Alexander Fairlie Cunningham
- 91 James Withers
- 92 J. H. Roby

Kensington-gdns.-terr. (6)

Hyde-park, W.

- 1 Hon. Sir James Bacon, *Vice-Chancellor*
Francis H. Bacon
- 2 Abraham De Pass
- 3 Lorenz Tidén
- 4 Crawford D. Kerr
- 5 Sir Charles Marshall
- 6 Samuel Norris
- 7 Montague Barron
- 8 Sir William Hill, *K.C.S.I.*
- 9 John Charles Morice
- 11 Arthur Wagg
- 12 Vice-Admiral W. Louis
- 13 J. A. Wild
- 14 Henry Holroyd
- 15 J. L. McFarquhar
- 17 Miss Shaw
- 18 Telford Field
- 19 Mrs. Ruggles-Brise
Mrs. Haslewood
Col. Ruggles-Brise, *M.P.*
- 20 Mrs. Halbert
- 21 John Samuel Collmann
- 22 Frederick Porter
- 23 F. S. Fischel
- 24 Henry Cheswright
- 26 William Paget Bowman
- 27 Miss Gray

Kensington-gate (6),

Hyde-park South, W.

- 1 Mrs. Richard Westmacott
- 2 Hon. W. Harbord
- 4 Mrs. Barras
- 5 Edward Barrington De Fonblanque

- 6 Mrs. Reynolds
- 7 Charles Francis Trower
- 8 Misses Reeves
- 9 Mrs. Elers
- 12 Lady Malcolm
- 13 Rev. T. De la Cour Carroll
- 14 Wm. Cleather, *sol.*
- 15 Maj. Robert Jos. Debnam
- 16 Mrs. Phillips
- 17 Colonel J. Bayly, *R.E., F.S.A.*
- 18 W. H. Smith
- 19 P. Nugent Kingston, *M.D.*
- 21 Rugby Melvill Wason
- 22 Mrs. Andrew Corbett
- 23 Mrs. Heatley
- 24 R. H. Pickering
- 25 Sir Charles Watson, *Bart.*
- 26 Edmund S. Halswell
Hugh Beauchamp Halswell
- 27 C. Malcolm Kennedy, *bar.*
- 28 Alexander Grant
- 29 Baron Theodore Gudin

Kensington-gore, Lower (6)

W.

- 1 Mrs. Albert Leaf
- 2 Charles Day Rose
- 3 Mrs. Wray
- 4 Thomas Walcot
- 5 H. B. Molyneux
- 6 H. Bateman
- 7 Robert Anderson
- 8 James H. Brooke Christie
- 11 John Coney

Kensington-gore, Upper (6).

W.

- (Lady Wensleydale
Wm. Lowther, *M.P.*, and Hon.
Mrs. Lowther, *Lowther-lodge*)
- 2 Lady Franklin, *Upper-gore-lodge*

Kensington-palace (6).

W.

- H.S.H. PRINCE OF TECK and
H.R.H. PRINCESS OF TECK
- Duchess of Inverness
- Lady Phipps
- Lady G. Grey
- Lady Caroline Barrington
- Mrs. Fredk. Sayer
- Mrs. Roberts
- Rev. W. T. Bullock
- Miss Disbrowe

Mrs. Croker
Benj. Beckham
Charles Cooper
H. S. Cowan
Mrs. Thurston

Palace-green.

- 3 J. G. Clark
2 Peter Graham
1 George Howard
Hon. Chas. W. G. Howard, *M.P.*

**Kensington-palace-gardens
(6),**

Bayswater-road, W.

- 1 Frederick Griffin
2 Arthur W. Bridge
3 Mrs. Lightfoot
Fred. James Lightfoot
4 Mrs. Cousens
5 G. R. Ruxton

LEFT FROM BAYSWATER-ROAD.

- 6 Mrs. Joseph Earle
Joseph Sim Earle
7 John Clarke Marshman, *C.S.I.*
8 Right Hon. Russell Gurney,
M.P., Recorder of London
8a Mrs. Fraser
9 C. F. Huth
10 Ernest L. S. Benzon
11 José De Murrieta
12 Alex. Collie
12a Thos. Lucas
(*Harrington-house,*
Elizabeth, Countess of Har-
rington
Edward Sacheverell Chandos
Pole and Lady Anna Chandos
Pole
Earl and Countess of Milltown)
14 E. E. Antrobus
15 George Moore
15a Mrs. Carthew

LEFT FROM HIGH-ST. KENSINGTON.

- 16 John Sperling
17 Chas. De Bergue
18 Baron De Reuter
19 Thomas Grissell
20 Mrs. Leech
21 Donald Larnach

- 22 Miss Upton
Major Way
23 Isaac M. Marsden
24 Lady Francis Hastings
25 Benjamin Buck Greene
Henry David Greene
26 James Heywood, *F.R.S.*

Kensington-pk.-gardens (6)

Kensington-park, W.

- 1 A. Eumorfopoulo
2 Chas. Rivington, *sol.*
3 Richd. Michell
4 Mrs. Walter Powell
John Hill
5 Henry Schlesinger
6 Robt. Adams
7 John Batley
8 Geo. M. Kiell
9 T. B. Coddington
10 H. Schuback Hood
11 Fredk. Leighton
12 E. C. Rawstone
13 H. Coulthard
14 Lady Havelock
15 Mrs. Bryan
16 Chas. Alex. Thurburn
17 Fred. Wm. Remnant
18 Wm. Clarke
Arthur Clarke, *bar.*
19 Alfred Waddilove, *D.C.L., bar.*
20 Lieut.-Gen. Sir Geo. Lawrence
21 H. S. Von Ronn
22 Mrs. Boyd
23 H. W. Jewesbury
24 Wm. Sang
25 W. H. Cook
26 Wm. John Felton
27 Mrs. Allen
28 Edwd. T. Keeling
29 Hon. and Rev. Llewellyn Irby
31 G. A. Surgey
John Halliday
32 Capt. H. H. Handley
33 John Pyemont
34 John Francis Burke
35 Geo. Allender
37 Fred. Besch
38 H. Carpenter, *arch. and surv.*
39 F. Bennett
40 Dr. W. F. Blyth Dalzel
41 Rev. Chas. Levison
42 Sydney Hall, *civ. eng.*
43 H. A. Haig
44 William Barclay Sandeman
45 Mrs. G. A. Howden

Kensington-park-road (6),*Notting-hill, W.***WEST SIDE.**

- 3 Lady Parker
Miss Shuttleworth
- 7 Thomas Farmer Hodges.
Mrs. Hodges

EAST SIDE.

- 8 George Spencer, *surg.*
- 10 James Hobbs
- 12 Wm. Coats, *surv.*
- 32 Mrs. Sutcliffe
- 34 John R. Hawkins
- 36 George E. Hicks
- 38 Lady Elizabeth Malkin
Herbert Charles Malkin
- 42 John Williams
- 44 Mrs. Hall
- 46 Wm. Ford
- 48 Wm. R. Rogers
- 50 Henry Frederick Clare
- 52 George Nelson Emmet
- 54 Misses Fox
- 56 W. M. Lawrance
- 60 Alfred Joseph
- 64 Mrs Haig
- 66 Horatio Goodday, *M.D.*
- 70 Capt. Price
- 80 Edward Haughton, *M.D.*
- 82 Henry Jearrad
- 84 Samuel J. Mackie
- 86 Thomas H. Glennie
- 88 Rev. John Robbins, *D.D.*

Kensington-square (5)*W.*

- 2a T. R. Crampton
T. Hillas Crampton
John George Crampton
- 2 Wm. Wheatley
Henry Wheatley
- 3 C. Middleton
- 4 Mrs. James N. Merriman
- 5 Samuel Rawson
- 6 Miss Cuming
- 7 Henry James Dixon
- 8 J. C. Moore
- 9 George Goldie, *arch.*
- 11 Herbert J. Griffin
Mrs. J. Sealy Griffin
- 12 John Pusey Wint
- 15 Mdme. Durant
- 16 Mrs. A. Evans
Mrs. Hubbard

- 17 Henry Booth Clarke, *sol.*
- 18 Frederick Norgate
- 19 P. Dowdall
- 20 John Horne Payne
- 23 Hon. Lady Doughty
- 25 Mrs. Edward Hore
- 27 Rev. Charles T. Ackland
- 28 Rev. G. Frost
- 30 Arthur Roberts, *surg.*
- 31 Miss Parkinson
- 32 John Francis Ward
- 33 Mrs. Ball
- 34 Frederick Farmer
- 35 Miss Bell
- 37 John Davis
- 38 John Sykes
- 40 John Simon, *F.R.S.*
- 41 George Spillman
- 42 Charles B. Ward
- 43. Walter H. Molesworth, *sol.*
- 44 John H. Brasier
- 45 John J. Merriman, *surg.*

Kent-terrace (3),*Regent's-park, N.W.*

- 1 Henry O'Hara Moore, *bar.*
- 2 Arthur Crofts Powell
- 3 Mrs. Kershaw
- 4 L. D. Powles, *bar.*
- 5 W. Rackham, *sol.*
- 6 Shirley Brooks, *F.S.A.*
- 7 J. B. Elin
- 8 Henry Alexander Giffard, *bar.*
- 9 George Buzzard
- 10 Fred. Walter Carden
- 11 J. C. Schetky
- 12 George Woodford Lawrence, *bar.*
- 13 Miss A. Oliver
Miss L. A. Oliver
- 14 Archibald Hills
- 15 Mrs. R. Mariette
- 16 Thomas Moore Bartleet
- 17 Edward Latham
- 18 H. Pyne, *bar.*

Keppel-street (8),*Russell-square, W.C.*

- 2 Miss Webber Smith
- 4 Thomas Lupton, *art.*
- 5 James Schofield, *surv.*
- 6 James Deason, *arch.*
- 8 Ralph Wilkinson
- 9 Matthew Ford
Miss Ford

- 10 Wm. A. Harrison, *surg.-dent.*
 Edwin Fredk. Lane, *surg.-dent.*
 11 Mrs. Raynsford
 12 Wm. Blanford
 13 T. G. Robinson
 15 Barnett Moss
 22 Edward Watts-Russell
 23 Joseph Doane
 Charles Doane
 31 John Walker
 33 James H. Dobson, *arch.*
 35 Thos. Mowbray

King's-bench-walk (8),

Temple, E.C.

- 1 W. C. Bovill
 T. T. Bucknill, *bar.*
 Uliph Ralph Burke, *bar.*
 Thomas Chitty, *sp. pl.*
 Richard Clarke, *bar.*
 C. Cuthell, *bar.*
 J. P. Clover, *bar.*
 Jerrold Dixon, *bar.*
 W. D. I. Foulkes, *bar.*
 Roger Gadsden, *bar.*
 A. B. Penn Gaskell, *bar.*
 W. Fox Hawes
 Fred. Andrew Inderwick, *bar.*
 J. Kemplay, *bar.*
 T. A. Lister, *bar.*
 Horatio Lloyd, *bar.*
 John Horatio Lloyd, *bar.*
 R. O. Mouldsdales, *bar.*
 F. T. Reade
 Robert Sawyer, *bar.*
 G. I. P. Smith
 T. C. Tatham, *bar.*
 2 Crown Office
 (See ADDENDA.)
 A. Jones, *bar.*
 Sir Patrick Colquhoun, *LL.D.,*
Q.C.
 Ewing Pye Colquhoun, *bar.*
 J. Meade and R. Daubeny, *sols.*
 3(North) Wm. Atkin, *bar.*
 A. M. Brænner, *bar.*
 R. D. Cleasby, *bar.*
 Frederick Lee, *bar.*
 C. Meeking, *bar.*
 Charles E. Newbon, *bar.*
 Samuel Pope, *Q.C.*
 A. H. D. Prendergast, *bar.*
 G. H. Wavell, *bar.*
 R. S. Wayne, *bar.*

- 3 W. R. Anson, *bar.*
 Sir Wm. H. Bodkin, *Assist.-*
Judge
 F. A. Bosanquet, *bar.*
 L. J. M. De Michele, *bar.*
 Alfred Godwin, *sol.*
 A. B. Hamilton, *bar.*
 Henry Pickett and Thomas
 Mytton, *sols.*
 Edward Johnstone, *bar.*
 T. H. Merriman, *sol.*
 D. O. Murray, *bar.*
 Hon. E. B. Portman
 John Raymond, *bar.*
 Edward Ridley, *bar.*
 J. B. Sargeant, *bar.*
 Benjamin Shaw, *bar.*
 Hugh Shield, *bar.*
 E. M. Underdown, *bar.*
 J. Welch, *sp. pl.*
 4 Hamilton C. Bromby, *bar.*
 Homersham Cox, *bar.*
 Rees Edward Davies, *bar.*
 A. Duncan, *bar.*
 J. Thompson Fitz Adam, *bar.*
 F. C. Gore, *bar.*
 Herbert R. Hodson, *bar.*
 Charles Howard, *bar.*
 E. Humphreys, *sol.*
 Morgan Lloyd, *bar.*
 W. H. Baliol de Molines, *bar.*
 S. B. Michael, *bar.*
 Wm. Henry Michael, *bar.*
 W. Ribton, *bar.*
 A. Robertson
 William Rutter, *sol.*
 G. T. Williams, *bar.*
 5 H. L. Anderton, *bar.*
 Thomas Randle Bennett, *bar.*
 Wm. Ernst Browning, *bar.*
 John De Havilland
 A. P. Hensman
 H. W. Edge, *bar.*
 H. R. Finch, *bar.*
 E. W. Foss
 E. Fitzgerald
 Wm. Edward Frere, *bar.*
 W. J. Greenwell
 Percy Gye, *bar.*
 Penrose Ingham, *bar.*
 C. H. H. Macartney, *bar.*
 Chas. Herbert Mallock, *bar.*
 Robert Heyrick Palmer, *bar.*
 Geo. Sills, *bar.*
 W. Smart, *bar.*
 A. Stonehouse Vigor, *bar.*
 R. G. Webster, *bar.*

6 Henry Bruce Armstrong, *bar.*

C. C. M. Baker, *bar.*
 H. Dye, *sol.*
 Geo. Francis, *bar.*
 George Gillett, *bar.*
 John Henry Jonas, *sol.*
 John Lindsay Johnston, *bar.*
 J. A. McLeod, *bar.*
 Percival A. Pickering, *bar.*
 Wm. Spencer Ollivant, *bar.*
 E. B. Stone, *bar.*
 Oriel Walton, *bar.*
 R. Bagnall Wild, *bar.*

7 A. Roberts Adams, *Q.C.*

Chas. Henry Anderson, *sp. pl.*
 James P. Aspinall, *bar.*
 E. P. Roper Curzon, *bar.*
 Alfred Cutbill, *bar.*
 R. W. Macleod Fullarton, *bar.*
 Geo. Johnson and F. Weather-
 all, *sols.*
 Joseph Chatto Lamb
 C. C. Massey, *bar.*
 Templeton Mitchell, *bar.*
 J. P. Murphy, *bar.*
 Edwin Newman and Thos.
 Lyon, *sols.*
 Mr. Serjt. O'Brien
 J. Ormsby
 F. T. Payne, *bar.*
 Fairfax Rhodes, *bar.*
 C. Fox Roe, *bar.*
 Tufnell Southgate, *sol.*
 Rowland V. Vaughan Williams,
bar.
 Walter V. Vaughan Williams,
bar.
 P. H. Wormald, *bar.*

8 Henry C. Abbs, *bar.*

J. W. Batten, *bar.*
 Henry Mason Bompas, *M.A.,*
LL.B., bar.
 T. J. Bullen, *sp. pl.*
 John F. Bulley, *bar.*
 Charles C. Calverley, *bar.*
 C. W. Clifford, *bar.*
 Philip W. Colley
 Archibald Currie, *bar.*
 J. W. Eccles, *conv.*
 C. J. Fawcett, *bar.*
 Alfred W. Foster, *bar.*
 W. Law, *bar.*
 E. Jones, *bar.*
 Philip Kent, *bar.*
 G. Herbert Morrell, *bar.*
 Wm. Nicholson, *bar.*
 John Freeman Norris, *bar.*

Mr. Serjeant Parry

John Horne Payne, *bar.*
 R. Uniacke Steele
 William Willis, *bar.*
 C. W. Woodall, *bar.*

9 — Amos

Edwd. Henslowe Bedford, *sol.*
 R. W. Bradshaw, *bar.*
 H. G. Cooper
 Fran. J. Colman, *bar.*
 John Forbes, *bar.*
 W. V. Harcourt, *Q.C., M.P.*
 Arthur R. Jelf, *bar.*
 Jos. Kay, *Q.C.*
 E. C. Lacy, *sol.*
 Hon. Edwd. Chandos Leigh
 Henry Manisty, *Q.C.*
 T. Lambert Mears, *bar.*
 W. E. Mirehouse, *bar.*
 John Joseph Powell, *Q.C.*
 — Soames

10 Edward Samuel Alderson, *sol.*

Douglas Arden, *bar.*
 Henry Francis Auldjo, *bar.*
 Arthur Charles, *bar.*
 John Clerk, *Q.C.*
 J. A. Foot, *bar.*
 P. C. Gates, *bar.*
 T. A. Hickley, *sol.*
 J. J. Johnson, *bar.*
 Finley Knight, *bar.*
 Frederick H. McCalmont
 Sir William Milman, *Bart., bar.*
 Edward Pollock
 John W. Randall and C. A.
 Govett, *sols.*
 A. Ruscombe Poole
 W. W. Ravenhill, *bar.*
 Granville Rd. Ryder, *bar.*
 J. B. Shaw
 Lumley Smith, *bar.*
 Granville R. H. Somerset, *Q.C.*
 Hon. Edward Stanhope, *bar.*
 John Charles T. Steward, *sol.*
 Henry W. West, *Q.C., M.P.*

11 Edward Beal, *bar.*

Edwin Dampier Brickwood
 L. C. N. Percy Brickwood
 J. R. Bulwer, *Q.C.*
 Robert Casswell, *bar.*
 H. H. S. Croft, *bar.*
 H. Wynne Finch, *bar.*
 Chas. Hall, jun., *bar.*
 W. G. Harrison, *bar.*
 John Humphrey, jun., *bar.*
 Frederic Hyman Lewis, *bar.*
 F. M. Jervoise, *bar.*]

- P. H. Le Breton, *bar.*
 Wm. Lewers, *bar.*
 D. Lyell, *M.A., LL.D., bar.*
 W. C. Mazumdar, *bar.*
 F. Mead, *bar.*
 C. G. Merewether, *bar.*
 Simpson Rostron, *bar.*
 George Shee, *bar.*
 Archibald L. Smith, *bar.*
 T. W. Snagge, *bar.*
 James Somerville, *bar.*
 Wentworth Sturgeon, *bar.*
 John Warner, *conv.*
 John Gray Warner, *conv.*
 J. G. Witt, *bar.*
 Herbert Alexander Wix, *bar.*
 12 George Atty, *bar.*
 Thomas Bros, *bar., Recorder of Abingdon*
 Jas. R. W. Bros, *bar.*
 Holdsworth Hunt, *bar.*
 Oliver Lodge
 W. R. McConnell, *bar.*
 James R. Mellor, *bar.*
 Wm. Mills, *bar.*
 Frederick Popham Pike, *bar.*
 Warburton Pike, *sp. pl.*
 Henry Randall, *sol.*
 Henry J. Riches, *sol.*
 H. T. Riley, *bar.*
 J. Robins, *bar.*
 C. Lister Shand, *bar.*
 George Sweet, *bar.*
 R. M. Tabor, *bar.*
 R. H. S. Vyvyan, *bar.*
 G. Williams, *bar.*
 13 Office of Clerk of Assize, Oxford Circuit
 Sir George Bowyer, *Bart., bar.*
 Right Hon. Sir D. Dundas
 Mowbray Morris
 E. W. Stock
 A. J. Wilkinson, *B.A.*

King's-road (8),

Bedford-row, W.C.

- 1 J. Wright, *surv.*
 W. Sparling, *sol.*
 2 Thos. W. Payne and Joseph D. Nelson, *sols.*
 3 Robt. Shum, Wm. Crossman, and A. Crossman, *sols.*
 6 Andrew Storey, *sol.*
 7 Dr. Stallard

- 8 A. Cope, *sol.*
 J. B. Marsden, *sol.*
 J. T. Marshall, *sol.*
 R. P. Pope, *arch.*
 9 Thomas Heydon, *sol.*
 Stephen Hickson, *surv.*
 10 T. H. Strangways, *sol.*
 11 E. W. Le Riche and E. Le Riche, *sols.*
 12 John Taylor, *sol.*
 13 A. Walker and J. P. Martineau, *sols.*
 17 Edw. Vaughan Thompson and Rich. M. Beachcroft, *sols.*

King-street (7),

St. James's, S.W.

- 16 J. B. Deacon
 J. F. Chalmers
 Capt. J. Hilbert Tate
 Hon. F. Pakenham
 B. Ramsay
 Sir James Ramsden (of Barrow)
 1c Sir Thos. Bazley, *Bart., M.P.*
 Henry Bruen, *M.P.*
 T. Rose Dyce
 Ralph Ormsby Gore
 Daniel McPherson
 James Banks Stanhope
 4 S. F. and Chas. S. Miller, *sols.*
 9 Letablere John Litton, *bar.*
 10 John Bramley-Moore
 Robert Dimsdale, *M.P.*
 15 Joseph John Martin
 16 J. Bernard
 R. B. McMahon
 Henry Wagner
 17 W. V. Alston
 G. E. Briscoe Eyre
 A. Hunt
 18 Sir Walter and Lady Mary Farquhar
 Walter Farquhar
 Henry Farquhar
 20 Palace New Club Chambers
 W. H. H. Broadley, *M.P.*
 J. S. W. S. E. Drax, *M.P.*
 Col. Dyson
 T. I. Hampton
 Edgar Hampton
 H. P. Hawkshaw
 W. E. Heathfield
 Thomas Hilsen
 W. H. C. Nation
 A. C. Brisbane Neill

- Arthur Pearce
 Peter Reid
 L. Sterne
 H. J. Beattie
 J. B. Hance
 F. Gregory
 H. N. Tennant
 22 Richard Horn and Henry Murray, *sols.*
 28 *Society for the Relief of Distress*, Wm. Bromley-Davenport, *M.P.*, Col. Haygarth, Sir T. W. Waller, *Bart.*, and Col. E. Neville, *hon. secs.*

Knightrider-street (8),

Doctors'-commons, E.C.

- 6 *Court of Probate, &c.*
 (See ADDENDA.)
 25 Alfred Ayrton, *sol.*
 23 Wm. Price Moore and Edm. C. Currey, *procts.*
 19 *Registry for Divorce and Matrimonial Causes.*
 17 Robert Peckham, Edward Maitland, and W. Peckham, *sols.*
 15 Henry Virtue Tebbs, *proct.*
 Henry Virtue Tebbs, *jun., proct.*
 W. H. Holland, *sol.*
 13 P. Champion Toker, *proct. and notary*
 Percy Chas. F. Tatham
 Thos. Oblein, *sol.*
 9 A. Nelson Cherrill, *proctor*
 W. Tarn Pritchard, *proct.*
 Alfred John Pritchard, *proct. and sol.*
 5 George Chas. Ring, *proct.*
 Geo. Wm. Hussey, *sol.*
 W. B. Hussey, *sol.*
 John Shaw

Ladbroke-crescent (5),

Notting-hill, W.

- 1 Fred. Hooper
 3 Miss Clarkson
 7 Capt. Brennan
 8 Fred. G. Lodge
 10 Morris Moss
 13 Charles Lucy, *art.*
 16 Henry Phipps
 Mrs. T. Phipps]

- 17 Jules Nordmann
 18 Mrs. Lee
 20 Mrs. Dekker
 21 George Turnbull
 22 Miss E. Bristow
 23 Miss Wilkinson
 John James
 24 Algernon Kyan

Ladbroke-gardens (5),

Notting-hill, W.

- 1 Andrew Perston
 2 John H. Golding
 3 H. Tuke Parker
 4 Mrs. Vickers
 5 James Eason
 6 Rev. T. Pelham Dale
 C. Francis
 7 J. M. Tagore
 8 John S. Sloane
 9 Adolfo Tosar
 10 Griffith Jones
 11 John Smale Torr, *sol.*
 13 Henry Avery
 14 Henry Leo
 15 F. M. Cruz
 16 Mrs. Wardle
 17 Mrs. Yeeles
 18 Charles Le Gros
 19 L. Schutte
 20 Leon Serena
 23 Henry Wm. Hubbard, *surg.*
 24 Miss Crawley
 28 Mrs. Tulloch
 29 Theodore Tubini
 30 Patrick F. Bellew
 35 J. H. Bartlett, *M.D.*

Ladbroke-grove (5),

Kensington-park, W.

LEFT FROM BAYSWATER-ROAD.

- 21 Wm. Graham, *bar.*
 25 Miss Evans
 27 J. Godwin Smith
 29 Miss Watkin, *Penventon house*
 31 Mrs. Prescott
 33 Miss Legrew
 35 Rev. Samuel Manning
 37 Thos. Baskett
 39 Peter L. Henderson
 41 Miss J. Ward
 43 James Woodhouse
 45 Fred. Turner, *bar.*

- 47 Miss Green
- 49 Anthony Wilson
- 51 Thomas Eykyn
- 53 John Vigne
- 55 John Jarvis
- 57 Misses Jacomb
- 59 Thos. Hill Sooby
- 61 Miss Fenton
- 63 Rev. J. P. Gell
- 65 John H. Lydall, *sol.*
- 67 L. T. Baines
- 69 Henry Green
- 71 Miss Boswood
- 73 James Stirling, *bar.*
- 75 Mrs. Alfred A. Brand
- 77 Archibald Gray
- 79 John Ward, *Lansdowne-lodge*
- 81 Dr. Edmund Nash
- 83 W. Bartholomew, *sol.*, *Lansdowne-house*
- 85 Mrs. L. Cowan
John Cowan
- 87 J. C. Copland, *surg.*
- 89 Mrs. Webb
- 91 Mrs. Poole
- 93 Miss Shipton
- 95 Miss Penny
- 99 Capt. Charles C. Forsyth, *C.B.*
- 101 Mrs. Tidswell
- 105 Miss M. I. Pearson
- 107 Francis Anderson, *M.D.*
- 111 A. R. Squire
- 113 D. T. Evans
- 115 Rev. James S. Russell
- 121 G. F. Grosvenor, *M.D.*, *surg.*
- 125 Albert Hirschfield
- 129 Dr. Atwood

RIGHT FROM BAYSWATER-ROAD.

- 10 J. W. Drew, *arch.*
- 12 George Drew
- 16 Misses Cooper
- 18 Mrs. Crew
- 20 Miss Donavan
- 22 Mrs. Goodger
- 28 Joseph Millard
- 30 Mrs. Browne
- 32 Mrs. Mitchell
- 34 Mrs. P. S. Coxe
- 36 Charles Prater
- 38 Isaac Mead
- 40 Dr. Waggett
- 42 Mrs. Walrond
- 44 Wm. Clarke
- 46 Felix William Spiers
- 48 John Allan

- 50 C. Rich Tyerman
- 52 Mrs. Adams
- 54 James Scovell Adams
- 56 Mrs. George Ellis
- 58 Mrs. Towse
- 60 Mrs. W. A. Erck
- 62 Charles Gibbs
- 64 Miss Sarah Stodart
- 66 Wm. Knight
- 70½ John Tarrand Thomas, *Cambridge-house*
- 72 James Edridge
- 74 Richard Whiteing
- 76 Mrs. Tibbs
- 78 Samuel Henry Louttit
- 80 Miss Eccles
- 82 J. D. Wood, *bar.*
- 84 Thomas Scovell
- 86 Col. Scovell
- 90 Walter Cooda
- 92 John J. Solomon
- 98 Charles Adams
- 104 Rev. Arthur D. Robinson

Ladbroke-road (5),

Notting-hill, W.

- 29 Richard A. Nelson, *bar.*
- 35 D. Blenkarne, *sol.*
- 41 Herbert Taylor
- 67 Miss Johnson
- 73 Thos. Fortune, *Monmouth-house*
Miss Fortune
- 75 Saml. Peters, *Blandford-house*
- 77 Mrs. Mark Teversham
- 79 Mrs. Lascelles
- 81 Miss C. Bartley
- 83 Mrs. Bones
- 85 Miss Grandin
- 87 Robt. Smith
- 89 Ernest Swain
- 91 Mrs. Ames
- 93 Peter Graham
- 95 Louis Alex. Campbell
- 97 Thomas Webster, *Q.C.*
- 99 Edward James Hunter
- 101 Major Charles Albert Page
- 103 Miss Paxton
- 105 M. Kiernan
- 107 Arthur Crickitt
- 109 Mrs. English
-
- 54 C. Coghlan
- 52 Rudolph David

- 50 John Campbell
- 48 Mrs. John Wells
Raymond G. Johnson
- 44 Capt. Gottlieb A. T. Evans
- 42 Mrs. Marrable
- 40 Wm. H. Salter
(Henry Evill, *Ladbroke-house*)
- 30 Mrs. Charles Stopford
Arthur Charles Stopford
- 20 Robert H. Hoar
- 14 Filmer Phipps, *Wantage-house*

Ladbroke-square (5),

Notting-hill, W.

- 1 Wm. Bartlett, *surg.*, *Ladbroke-lodge*
- 2 Mrs. Huggins
- 3 Henry Liggins
- 4 Mrs. James Bell
- 5 Edwin Jones
- 6 Henry Thos. Dundas Bathurst
- 7 Stephen Cracknell, *bar.*
- 8 Peter Wm. Barlow
- 9 Chas. James Riley
- 10 Joseph Kirkman
- 11 John Claxton
- 12 William Westcott
- 13 Mrs. Tillson
- 14 Andrew Maclure
- 15 Wm. Atkinson Langdale
- 16 Fredk. Willis
- 17 Philip S. Firmin
- 18 James Parkinson, *dent.*
- 19 Edward E. Pinches
- 20 Mrs. Rendall
Mrs. Westall
- 21 J. Wright
- 22 Michael Hall
- 24 H. Hoppe, *sol.*
- 25 Julius Liebert
- 26 J. D. Drakeford
- 27 J. A. Hilliard
- 28 Wm. Henry Ashley, *M.D.*
- 29 Alfd. Savill Tomkins
- 30 Thos. Henry Davis
- 31 Major General J. Theophilus
Boileau, *F.R.S.*
- 32 Robert. J. Child, *sol.*
- 33 John Mylne
- 34 William Langton
- 36 Sir Francis Smith
- 35 John Bennett
- 37 Thos. Wm. Innes

- 38 G. T. Fred. Abraham, *sol.*
Mrs. Pierce
- 39 Richd. Byam Ottley
- 40 Mrs. Burnes
- 41 Gen. Wm. Geo. White
- 42 Geo. Borthwick
- 43 James Davidson ;
- 44 Miss Penfold
- 45 Henry T. Wrentfordsley, *bar.*
- 46 Miss Lewis
- 47 C. M. Frost, *surg.*

Ladbroke-terrace (5),

Notting-hill, W.

- 1 Felix Chapney
- 2 Edwin Hedger, *sol.*
- 3 Henry M'Dowell
- 4 Wm. Patrick
- 5 Nathaniel Cooke
- 6 James Farrance
- 7 John Ryde, *Bloomfield-lodge*
- 8 Robert Green, *Milton-lodge*
- 9 William Parkinson
- 10 Robert Cocks, *Wilby-house*
(Alfred Bourne, *Resington-lodge*)
- 12 J. Browne Johnstone, *Hall-bank*
- 13 John Smith Mansfield

Lamb-building (8),

Temple, E.C.

- Wm. Henry Allcard, *bar.*
- L. M. Aspland, *LL.D.*, *bar.*
- J. P. Benjamin, *Q.C.*
- Frederick Bridgman, *bar.*
- Reginald Brown, *bar.*
- F. J. Fegen
- George Frederick Blake, *bar.*
- Alfred A. Douglas
- Rd. Harris, *bar.*
- John G. Hollway, *bar.*
- H. Kingsmill, *bar.*
- A. Kirkman Loyd, *bar.*
- R. H. B. Marsham
- P. A. Myburgh, *bar.*
- Nathaniel Nathan, *bar.*
- C. T. Part, *bar.*
- W. W. Parker, *bar.*
- Fred. A. Philbrick, *sp. pl.*
- Arthur Pollock, *bar.*
- Jas. Piers St. Aubyn, *arch.*
- Walter Woodgate, *bar.*
- Henry T. Wrenfordsley, *bar.*
- Hugo J. Young

Lancaster-gate (6),*Hyde-park, W.*

- | | |
|---|---|
| 1 C. Savory | 51 Mrs. Nicholson |
| 2 J. Cunliffe | 52 D. A. Rougemont |
| 3 John Alexander Mainly Cope | A. Rougemont |
| 4 Duncan Davidson | 53 Hon. Mrs. Maule |
| 5 Rudolph Ahlers | 54 Major-Gen. Young Simpson |
| 6 Archibald Bulloch | 55 E. L. Samuel |
| 7 Rev. F. G. Blomfield, <i>M.A.</i> | 56 Jas. Marshall |
| 8 Rev. T. Henry Papillon | 57 John R. Hollond |
| 9 Samuel Bircham | 58 James Campbell |
| Hen. W. R. W. Halsey | 59 John Raphael |
| 10 Frederick Harrison | 60 M. Henry Benjamin |
| Chas. Harrison, jun. | 61 Miss Wood |
| 11 Moses Levy | 62 Hyam Benjamin |
| Henry Levy | 63 William Hogg |
| 12 Ferdinand Unna | 65 Theodore Walrond |
| 13 Henry Robertson | 66 Wm. Brown |
| 14 Dr. Edward Frankland | 67 Sir Joseph Neale McKenna, <i>Bt.</i> |
| 15 Wm. Pye | 68 William Henry Hewitt |
| 16 Daniel Ruzo | 69 Fred. Powell |
| 17 W. C. Lade | 70 A. D. Ainslie |
| 18 Joseph Goolden | 71 G. B. Dewhurst |
| 19 James Shepherd | 72 Sir R. Macdonald Stephenson |
| 20 Joseph Bravo | 74 Seth A. Apar |
| 21 William Tarn] | David Gaussen |
| 22 John Hunt | 75* Lord Westbury |
| 23 Joseph Pugh | Hon. Walter Bethell |
| 24 John Henderson | Hon. Miss Bethell |
| 25 E. Barnard | 76 Samuel Courtauld |
| 26 Jas. Rayner | 77 Chas. P. Henderson |
| 27 Wm. Leslie | 78 John W. Brown |
| 28 Edward G. Davenport | 80 James Searight |
| 29 Joseph Buckingham | 81 John A. Beaumont |
| 30 General Sir J. H. Grant | 82 John Fleming |
| 31 Thos. Stirling Begbie | 83 Earl of Lauderdale |
| 32 Michael Pearson | 86 Mrs. Entwisle |
| 33 — Chalmers | Richard Entwisle |
| 35 George Hutton Ullathorne | 87 David Cohen |
| 36 Mrs. Edward Henry Chapman | 90 John Alison |
| 37 Alexander Clark | 91 Morris Beddington |
| 38 James Shoolbred | 92 Chas. P. Stewart |
| 39 Wm. Henry Smith | 93 E. Ralli |
| 40 Thomas Platt | 94 Chas. T. Lucas |
| 41 Chas. Brauns | 95 Reuben David Sassoon |
| 42 J. M. Corrie | 96 Samuel Montague |
| 43 James Sant, <i>R.A.</i> | 97 J. D. Lizardi |
| 44 Alex. Meadows Rendel, <i>civ. eng.</i> | 98 Mrs. Beddington |
| 45 Stuart Rendel, <i>civ. eng.</i> | 99 Frederick Parbury |
| 46 Carlton Cumberbatch, <i>C.B.</i> | 100 J. Horatio Lloyd |
| 47 Thos. Chitty | 101 Mrs. Bonhote |
| 48 Demetrius Petrocochino | 102 John Lindsay Scott |
| 49 Right Hon. Sir James Hannen, | 103 J. M. Levy |
| <i>Judge of the Probate and</i> | 104 Richd. Wheen |
| <i>Divorce Court</i> | 105 J. Andrew Baumbach |
| 50 Col. D. Ewart | 106 Manuel Misa |
| | 107 Dr. Phillips |
| | 108 John Derby Allcroft |
| | 109 John Kelk |

Lancaster-place (8),*Waterloo-bridge, W.C.**Duchy of Lancaster Office*
(See ADDENDA.)

- 1 Wm. Adams, *surv.*
G. Alfred Dean, *arch. and surv.*
Richard Jones, *sol.*
F. F. Smallpiece, *sol.*
- 2 Alex. Dobie, *sol.*
Alex. Radcliffe Hordern, *sol.*
London Necropolis and National Mausoleum Company,
J. Larkman, *sec.*
- 3 Geo. Claridge
Fran. C. Greenfield, *sol.*
C. H. Howell, *arch.*
- 4 W. A. Willoughby, *sol.*
Rev. Henry White
Joseph Fallows and Spencer
Whitehead, *sols.*
Adolphus Selim
- 5 Frederick James Clark, *surv.*
- 7 *Registry of Acknowledgments*
of Deeds by Married Women,
John Monk, *Q.C., registrar*
George Lewis Norman, *sol.*
- 8 John and John Chas. Barnard,
sols.
John G. Lye, *surv.*
Thos. Wheeler, *surv.*
- 10 *Wellington Chambers*
Equitable Reversionary Interest
Society, F. S. Clayton and
Chas. H. Clayton, joint secs.
F. S. Clayton and C. H. Clayton,
sols.
Charles James Coleman, *bar.*
Thos. Beard
Francis Leach, *sol.*
Edwd. Reynolds
R. L. Roumieu, *arch.*
J. C. Sanderson
Fred. Welch and William At-
kinson, *survs.*

Lancaster-street (6),*Lancaster-gate, Hyde-park, W.*

- 1 Capt. Bishop Culpeper
- 7 Mrs. Ewart
- 2 Mrs. Leon
- 4 James Magee
Lady Eardley
- 6 Mrs. Wood
- 8 Thos. Webster

Lancaster-terrace (3),*Regent's-park, N.W.*

- 1 Robert Ransom
- 2 Richard Parry, *M.D.*
- 3 Mrs. C. A. Ellis
- 4 John Chas. Nickisson
- 5 J. G. Fitch
- 6 William Ellis
- 7 Charles Foster
- 8 Hodgson Pratt }

Langford-place (2),*Abbey-road, N.W.*

- 1 Rev. Amos. B. Attenborough
- 2 Alexander Hintz
- 8 Richard James
- 10 Chas. Godby
- 12 Fred. L. Linging

Langham-place (7),*Portland-place, W.*

EAST SIDE.

- 21 Wm. Whitfield
- 20 James Fergusson
- 3 Jos. Maurice, *surg.-dent.*
Leonard S. Leathes and Joseph
Henry Maynard, *sols.*

WEST SIDE.

- 15 Edward Hanson
(*Langham Hotel*)
Col. Gourley, *M.P.*

*Langham-chambers.*Lowes Dickinson, *art.*
Marcus Stone, *art.***Lansdown-place (8),***Brunswick-square, W.C.*

- 1 Rev. W. P. Jones, *M.A.*
- 2 S. B. Provis
- 4 Rev. John Gibb, *M.A.*
- 6 John Cannon
- 7 John Williams

Lansdowne-crescent (5),*Kensington-park, W.*

- 2 Dr. Royston Pigott, *M.A.,*
F.R.A.S.
- 3 Mrs. Banbury
- 4 Edward Barnett
- 5 Mrs. Armstrong

- 6 Miss Hodges
- 7 Miss Upton
- 8 Isaac G. Da Costa
- 9 Mrs. Mary Ann Page
- 10 William James Keed
- 11 Henry M. Daniel
- 12 Geo. Fredk. Cooke
- 13 F. A. Rangel
- 14 Col. Shakespeare Low
- 15 Mrs. Finlaison
- 16 Henry Newton
- 17 Stephen Walcott
- 19 James Wilson Hawksley
- 20 Mrs. Hall
- 21 Mrs. Russell
- 22 John Richd. Race Godfrey
- 23 Alfred North
- 24 Mrs. Chas. Aug. Hilton
- 25 Mrs. Eccles
- 26 John George Smith
- 27 T. A. Finlayson
- 28 Mrs. Hall
- 29 John Gardner, *M.D.*
- 30 Henry Wansey
- 31 Wm. H. Sloggett
- 32 R. Weech
- 33 R. Reece
- 34 Wm. Harding
- 35 Geo. Gwilliam
- 36 Gen. Sir William Wyllie, *K.C.B.*
- 37 William Acland
- 41 T. A. Tibbitts, *Shelburne-lodge*
- 42 Stephen M'Donnell Clare
- 43 Wm. Henry Saltwell, *sol.*

Lansdowne-road (5),

Kensington-park, W.

EAST SIDE.

- 2 Louis Rudolph Bodmer
- 4 Mrs. Hall
- 6 Mrs. Mayo
Capt. John Pole Mayo
- 8 Chas. Bertie P. Bosanquet, *bar.*
- 10 Lieut-Col. C. Davinière
- 12 John Harrison Battam
- 14 Major Martin Petrie, *F.R.G.S.*
Hanover-lodge
- 16 Henry Samuel Tabor
- 18 Miss Markland
- 20 Dr. Lawson
- 22 Thos. Daniel
- 24 George Robson
- 26 Mrs. Crouch
- 28 Fred. Thos. White, *bar.*
- 30 William Henry Allender

- 32 J. Rohde
- 34 John Carroll, *bar.*
- 36 E. Walter Bonham
E. William Bonham
- 38 Richd. Rudd
- 40 W. Hewetson
- 42 Mrs. Wright
- 44 Mrs. Sinclair
- 46 Rev. Walter Morison, *B.A.*
- 48 Mrs. Dowson
- 50 Alfred Barratt
- 54 Major William Robertson
- 56 John Gilbert Gollan
- 58 Mrs. Ludlam
- 60 Wm. Jas. Willats
- 62 Joseph Findlater
- 64 General Dalmaine
- 68 Robert Kekewich
- 70 John Campbell
- 72 H. Clarendon Smith
- 74 Mrs. Du Faur
- 80 Robert Shum, *sol.*
- 82 Misses Hacon
- 84 Mrs. Roger Fenton
- 86 Charles Meacock
- 88 Frederick Edwards
- 92 Henry C. Hull, *bar.*
- 94 Thos. Pocock
- 96 Francis Medland Phillips
- 98 George H. Ballard
- 100 Mrs. Jordan
- 102 Thomas Hutton
- 106 Cressy Hall
- 108 Miss Smallfield

WEST SIDE.

- 1 Edwd. M. Ward, *art., R.A.*
- 3 Miss Janion
- 5 George Greatorex
- 7 Wm. Dickson
- 9 Sampson O. Hodgkinson
- 11 S. Mansfield
- 13 John Chamberlin
- 15 Mrs. Sowton
- 17 James L. Walker
- 19 H. W. Ravenscroft, *sol.*
- 21 Miss Pulley
- 23 Wm. Booty
- 25 Mrs. Allnutt
- 27 Reuben Green
- 31 Robert Charles Dudley
- 33 Dr. John Doran
Alban Henry G. Doran, *surg.*
- 35 Edward Butler
- 37 L. Schwalacher
- 39 Samuel Fordham Starkey
- 41 Capt. David Robertson, *R.N.*

- 43 James Fred. Duggin
- 45 Robert Taylor, *sol.*
- 47 Thomas Lockton
- 49 Miss Longstaff
- 51 Charles Westendarp
- 53 Wm. Binnie
- 55 E. Lionel A. Clarke
- 57 Walter Scott
- 59 Forbes Bowerbank Dignum
- 61 Chas. Colman Laing
- 63 Mrs. Needham
- 65 Miss Palliser
- 69 Mrs. Kitson
- 71 George Maclaran
- 75 Mrs. Gordon
- 77 Wm. Beavis
- 79 Mrs. Berridge
- 83 Herbert Woolley
- 85 Thomas H. Newman
- 87 Mrs. Darbourn
- 89 Thos. M. Harvey
- 91 Mrs. Jacobs
- 93 Charles Beauchamp
- 95 Mrs. Dyott
- 97 Robert Bell
- 101 James Tagliaferro
- 105 Mrs. Jeremie
- 107 Jas. Joseph Wilson
- 109 Mrs. Hutchison
Miss Hutchison
- 111 J. Cowland
- 113 William Reading
- 115 Richard Brown
- 119 Alfred Alarie Watts
- 121 T. B. Humphreys, *surg.*
F. W. Humphreys, *surg.*
- 123 Miss Townsend
Miss Mackie

Leamington-road-villas (6),

Bayswater, W.

- 3 Henry Wyld
- 5 Admiral Wm. Kelly
Charles Kelly
- 7 H. Savile Clarke
- 9 Frank Herold
- 11 Miss Emma Rothery
- 13 Lewis Welch
- 15 F. R. Browning
- 17 James Robinson
- 19 Thomas Slater
Misses Dickson
- 21 Rev. Geo. P. Badger
- 25 Robert Cheadle
- 27 Wm. Hugh Payne

- 31 Miles Henry Prance, *bar.*
- 37 Mrs. Whitehead
- 39 Edward Measor
- 43 Otto Linkenbach
- 45 George Fred. Stutchbury
- 47 Dr. Buchheim, *Ph.D.*
- 49 Capt. A. Consitt

- 2 Mrs. Peat
- 4 Col. Mellis
- 6 Mrs. Chuckiebutty
- 8 Alexander Balderston, *sol.*
- 10 Sumner Jones
- 12 John M'Clellan, *sol.*
- 14 Mrs. Jordan
- 16 William Mitchell
- 18 Richard Greenbank
- 20 Capt. Luke Thomas
- 22 Mrs. Egg
- 24 H. P. Freeman
- 28 Alfred F. Ferro
- 30 J. F. Lewis
- 32 Mdme. Segundo
- 34 John Sutton
- 36 Mrs. Gordon
- 38 James Walter
- 42 George Gordon
- 44 Rd. Lyne
- 48 Rev. Charles Stuart
- 50 Richard Hall
Misses Hall
- 52 Joseph Lidel

Leinster-gardens (6),

Hyde-park, W.

- 1 Charles J. Dimond, *sol.*
- 2 George Barnet
- 3 James Kemplay, *bar.*
- 4 Eldred Halton
- 5 Sir Henry Lacon Anderson,
K.C.S.I.
- 6 Henry Mitford Boodle
- 7 Lawrence Harrison
- 8 Pandia Antonio Ralli
- 9 Lieut.-Gen. David Simpson
- 10 Rev. Dr. J. A. Hessey
- 11 Luke George Ziffo
- 12 H. Ridley Beal
- 13 Mrs. Smith
- 14 J. F. Isaacson, *sol.*
- 15 Dr. William Hamilton Roe
- 16 Alfred R. Johnson
- 17 H. W. Hitchcock
Alfred Hitchcock
Frederick Hitchcock

- 18 M. A. Sevastopoulo
- 19 Richard Baxter, *F.R.G.S.*
- 20 John Taylor
- 21 John Warner
- 22 M. L. Bauer
- 23 George Chance
- 24 Thomas M. Mackay
- 25 Yeats Henry Goldsmid
- 26 James Yorke, *M.D.*
- 29 Trevor J. Chichele-Plowden
- Alfred Chichele-Plowden
- 30 Stewart Pixley
- 31 Rev. Richard Wood
- 32 Alex. Dunbar
- 33 Mrs. Goldney

Leinster-square (6),

Bayswater, W.

- 1 Alfred Markwick, *M.D.*
- 2 George Simms
- 3 Rd. Robt. Hughes
- 5 Mrs. Robertson
- 6 Capt. Arthur Palliser
- 7 George A. Coleman
- 8 Rev. James Waller Bird
- 9 Chas. Johnson
- 10 Miss Jones
- 11 John Coles
- 12 Mrs. Boulton
- Robert T. Boulton, *bar.*
- 15 John Harrison
- 16 Miss Jenkins
- 17 George Sheward
- 18 Edward E. Hyam
- 19 E. B. Halford
- 23 Mrs. Carpenter
- R. H. Carpenter
- 24 Alfred Schiff
- 25 Misses Atherton
- 26 A. Henniker, *bar.*
- 27 Rich. Phillips, *surg.*
- 28 Elias Davis
- 29 Wm. Græme Dick
- 30 Solomon Schloss
- 31 Mr. Serjt. Miller
- 32 Richard Stileman
- 33 Edward Silva
- 34 Wm. Kidson
- 35 Hugh Oxenham
- 36 James Fraser
- 37 Mrs. Blumberg
- 38 G. D. Wilkins
- 39 Miss King
- 40 Edward Macrory
- 42 John Marshall
- 43 Edward Leonino

- 44 Mrs. Salomons
- 45 Frederick Read
- 47 John Robert Jourdan
- 48 Harry Chubb
- 49 Maurice Marsden
- 50 Major R. B. Hunte
- 51 Alfred Mead
- 52 Francis A. Hawker
- 53 Robert Metcalfe, *sol.*
- 54 S. H. Godefroi
- Henry Godefroi, *bar.*
- 55 Mrs. Williamson
- 56 Mrs. Wedd
- 57 George Wm. Bateman
- 59 Miss Folder
- 60 Henry Merceron
- 61 Robert Miller
- 62 Miss Lindo
- 63 James Peirson
- 64 Mrs. Wright

Leinster-terrace (6)

Hyde-park, W.

- 1 G. W. R. Wainwright
- 2 Ellis A. Franklin
- 3 Lady Compton
- Mrs. Gordon
- 4 Wm. Ingram Marter
- 5 Mrs. Griffith Richards
- 6 Wm. H. Clark
- 7 Admiral Sir Hen. Prescott
- 8 Thomas Taylor
- 9 Lawrence Hyam
- 10 John Parsons
- 11 Wm. Gordon, *bar.*
- 12 Capt. Eastwick
- 13 H. Morton Shand
- 14 Wm. Harding Tyler
- 15 Mrs. Brooke
- 16 Col. J. Stewart
- 17 M. L. Menasce

Leonard-place (5),

Kensington, W.

- 1 Rev. James Foley
- 2 Mrs. Johnson
- 3 Mrs. Davies
- 5 Richard Bunn
- 6 John Constable
- 7 Mrs. Coxon
- 8 Mrs. Pratt Barlow
- 9 Llewellyn Williams, *M.D.*
- 10 Wm. Saunders
- 11 Robert Plumbe
- 12 Mrs. Deacon
- 13 Robert Keirle

Lincoln's-inn-fields (8).

W.C.

- 1 C. J. Bloxam, G. T. Ellison,
and W. T. Bloxam; *sols.*
J. B. Hawkes, *sol.*
T. E. Lucas
P. B. Matthews, *sol.*
Wm. Perry and H. Wakeham
Purkis, *sols.*
Bransby Wm. Powys, *sol.*
Arthur Vere A. Powys, *sol.*
H. Shoubridge, *sol.*
W. R. Taylor, *sol.*
B. F. Watson, *sol.*
T. Whichcote Wheat, *sol.*
- 3 H. A. Beaumont, *sol.*
George Dobree, *sol.*
W. Meech Sherring, *sol.*
Henry Sibley, *sol.*
- 4 Alfred Clark, *sol.*
J. Guerrier
Jos. T. Harting, *sol.*
John Fred. Luscombe, *sol.*
Peter Pearse
- 5 Alexander Forbes Tweedie and
Richard Walter Tweedie, *sols.*
- 6 Henry Percy Horne and Robert
Hunter, *sols.*
- 7 George Adams, *sol.*
Charles B. Cooper, *surv.*
Jos. John Cridland, *sol.*
Wm. Champain Hall, *sol.*
Edward J. Sydney, *sol.*
Henry J. Sydney, *sol.*
- 8 Matthew Ford, Gerard Ford,
and Wharton Ford, *sols.*
- 9 George Carew, *sol.*
W. J. Lawrence, *sol.*
E. F. Marshall, *sol.*
Henry Nelson Capel, *LL.B.*, *sol.*
J. Duffin Thomson, *sol.*
J. Howell Triston, *sol.*
- 10 Henry F. Lockwood, Wm. Maw-
son, & Richard Mawson, *archs.*
G. Coplestone Rice, *sol.*
N. White and W. Bevan, *survs.*
- 11 Albert E. Scott, and Wm. Jas.
Jarman, *sols.*
G. C. Sheppard, *sol.*
- 12 Edward T. Whitaker, Francis
Whitaker, and Fred. Wool-
bert, *sols.*
Edwin Eugene Whitaker, *sol.*
- 13 Sir J. Soane's Museum, Jos.
Bonomi, *curator*
- 14 H. Cowlard, *sol.*
Jos. Woodcock and Henry S.
Ryland, *sols.*
- 15 John Aitkens, *sol.*
C. B. Dryden, *sol.*
Wm. Moon, *sol.*
Wm. Thistlethwaite, *sol.*
- 16 London Society for Promoting
Christianity amongst the
Jews, Rev. C. H. Banning,
M.A., and Rev. F. Smith,
M.A., *secs.*
- 17 F. D. Bayley, *bar.*
Peter de Lande Long
John Moncton and John Brad-
dick Moncton, *sols.*
George Roper, *sol.*
John W. Sanders, *arch.*
- 18 Equity and Law Life Assurance
Society, T. B. Sprague, *M.A.*,
actuary and sec.
- 19 Leonard R. Valpy and H.
Chaplin, *sols.*
- 23 Jas. Beaumont, John Thompson,
and Wm. C. Beaumont, *sols.*
Henry Bridge, *sol.*
C. H. Collette and G. E. Col-
lette, *sols.*
Richard Trumper, *surv.*
Society for Suppression of Vice,
C. H. Collette, *sec.*
Royal Female Philanthropic
Society, Samuel Vaughan, *sec.*
- 24 C. H. Clarke, *F.S.A.*, and John
Turner, *sols.*
J. V. Harting and Jas. Edmund
F. Harting, *sols.*
E. H. Martineau, *arch.*
B. Robinson
- 25 Henry Avis, *sol.*
Samuel Edwards, *sol.*
Daniel Keane, *sol.*
H. W. M. Jackson, *sol.*
John D. Peard, *sol.*
T. E. Tomlins, *sol.*
- 26 John V. Longbourne and C. R.
V. Longbourne, *sols.*
Somersetshire Society, Henry
Burdon, *sec.*
- 27 Alan John Lee & Wm. Best, *sols.*
H. and R. L. Cobb, *survs.*
R. A. Douglas, *bar.*
E. B. Hooke & T. H. Street, *sols.*
- 28 Bartle J. L. Frere, Stephen
Cholmeley, W. Stewart
Forster, and George E.
Frere, *sols.*

- 29 E. H. Rickards and Samuel Walker, *sols.*
- 30 H. J. G. Bissil, *bar.*
W. Wilbraham Ford, *bar.*
James Birch Kelly, *sol.*
J. Lingen, *bar.*
G. De Morgan, *bar.*
- 31 R. Comyn, *sol.*
Thomas Wyatt Gunning, *bar.*
H. R. Young, *bar.*
- 32 G. and W. A. Blaxland, *sols.*
L. Balfour
W. F. Brandreth, *sol.*
W. B. P. Brigstocke, *bar.*
Wm. Williams, *sol.*
- 33 *Court of Bankruptcy*
- 34 *Office of Land Registry*, B. S. Follett, *Q.C.*, *registrar*
R. H. Holt, *assistant-registrar*
- 35 Walter A. Brown and Charles Wm. Waters, *sols.*
C. B. Cottam, *sol.*
Geo. Wyatt Digby, Geo. Edward Digby, and Ernest Digby, *sols.*
Thomas Frame, *sol.*
Edward F. Henley, *sol.*
H. C. Nisbet, Frederick Henry Rooke, and S. J. Daw, *sols.*
Gerald Surman, *sol.*
George James Robinson and T. Sansome Preston, *sols.*
Edward W. Seale, *sol.*
- 36 *Erskine Chambers*
C. E. Brunskill Cooke, *bar.*
Samuel John Debenham, *sol.*
Henry Roscoe, Basil Field, H. J. Francis, and M. Osbaldeston, *sols.*
H. T. Gastrell, *sol.*
J. S. Judge, *sol.*
A. P. Judge, *sol.*
Angelo J. Lewis, *bar.*
John Smart, *sol.*
H. H. Stirley, *bar.*
Jos. Tatnam and C. Proctor, *sols.*
Reginald Ward, *sol.*
- 37 R. H. Burne and F. Parker, *sols.*
- 38 J. N. Cherer and Moses Bennett, *short-hand writers*
George Mundy Jauncey, *sol.*
Charles Edward Rashleigh and R. W. H. Smart, *sols.*
- 39 Prof. Wm. Hen. Flower, *F.R.S.*
- 40 *College of Surgeons*, Edward Trimmer, *M.A.*, *sec.*
Museum of the College of Surgeons, Professor William H. Flower, *F.R.S.*, *conservator*
- 43 Edward Burrell, *sol.*
Wm. R. Bingley, *bar.*
John Thomas Christopher, *arch.*
George Cowburn, *sol.*
Wm. Aug. Ford, *sol.*
Wm. Wallace Gabriel, *sol.*
N. A. Hunt, *bar.*
W. Kelly, *sol.*
George Pyke, F. S. Irving, and Edward G. Pyke, *sols.*
C. Livermore, *acct.*
C. N. Longcroft, *sol.*
E. Oddie, *sol.*
W. R. Ripley, *sol.*
Edward Starling, *sol.*
W. H. Thompson
W. Yardley
London and Provincial Medical Protection Agency, C. W. Fullmer, *sec.*
- 44 F. W. Blake, *sol.*
Thos. W. S. Bowlby, *sol.*
Thos. F. Day
W. Heathfield, *sol.*
Chas. Fred. Philips, *sol.*
Charles Pemberton and Herbert Wm. Reeves, *sols.*
W. M. Wilkinson, *sol.*
William John Wilkinson, *sol.*
J. R. Wood, *sol.*
- 45 *Masters in Lunacy*
Visitors of Lunatics
(See ADDENDA.)
- 46 Dr. J. C. Bucknell
F. Greenhill
W. B. S. Rackham, *sol.*
Llewelyn Wynne and L. Malcolm Wynne, *sols.*
- 47 J. H. Johnson, *sol.*
A. P. Price
- 48 Wm. Elgood, *sol.*
Frank Peyton
F. G. Prideaux and E. Booker, *accts.*
W. Compton Smith, *sol.*
S. B. Somerville, *sol.*
Jos. Whitehouse, *sol.*
- 49 Alfred Bell, Samuel Steward, and Frederic W. Steward, *sols.*

- 50a W. Holmes, *sol.*
Algernon Sidney, *sol.*
- 50 R. Wilson Buckley, *conv.*
Sanderson Corpe, *sol.*
Mich. J. Geoghegan, *sol.*
J. Baxter Langley, *M.R.C.S.*
F.L.S.
Walter F. Lyon, *arch.*
- 51 Zachary Brooke, *sol.*
Paul Joshua Gordon, *sol.*
G. E. Gustard, *sol.*
James Leman, T. G. Groves,
and J. C. Leman, *sols.*
John Smalman-Smith, *bar.*
Marshall Turner, *sol.*
- 52 C. E. Abbott, *sol.*
F. B. Calcott, *sol.*
Edgar Charles Baker, John
Folder, and C. Upperton,
sols.
W. C. Galloway, *sol.*
E. Madge Hore, *sol.*
Fred. W. Remnant and C. A.
A. Penley, *sols.*
John Sandilands Ward, *sol.*
- 53 F. B. Blyth
Henry Peyton Cobb, *sol.*
George Francis Cooke, *sol.*
Moses Dodd, *surv.*
- 54 Rev. John Davis
Rev. A. Mills
Rev. P. O'Callaghan
- 55 Edmund Jackson Barron
J. A. Briggs, *sol.*
Tierney C. Matthews, *sol.*
George Ovenden, *surv.*
W. P. Scott, *sol.*
Wm. Vizard, Geo. Aug. Crow-
der, and Alf. Anstie, *sols.*
- 56 Rowland Brown, *bar.*
S. G. Turner, H. R. Lempriere,
and A. Clayton, *sols.*
- 57 William Geare, *sol.*
Howard Paddison and Rich.
Paddison, *sols.*
H. J. Walker, *sol.*
Richard Wright, *sol.*
John Wright, *sol.*
- 58 Henry Peale Bird, *sol.*
R. D. Dolling, *sol.*
Henry Hughes Hallett, *sol.*
Clifton J. James
A. C. Ryan, *sol.*
George Serrell, *sol.*
W. F. Traill
W. G. Wallis, *arch.*
- 59 J. H. Evans, *sol.*
John Evans, *sol.*
Edward Mackeson, Wellington
Taylor, and Alfred Henry
Arnould, *sols.*
John Park Sweetland, *sol.*
- 60 J. S. Bockett, *sol.*
John Arthur Iles, *sol.*
Octavius Leefe, *sol.*
F. Albert Winsor, *bar.*
- 61 Henry Curzon, *arch.*
A. O. Prickard
Joseph Prior, E. F. Bigg, E. F.
B. Church, and F. C. Adams,
sols.
D. A. Rivolta, *sol.*
- 62 Charles R. Williams and J. H.
James, *sols.*
- 63 A. Mortimer, *bar.*
Hon. T. H. W. Pelham, *bar.*
Alfred A. Pollock, *sol.*
F. Wickings Smith, *sol.*
J. Watts
Clergy Orphan Corporation,
Rev. J. R. Stock, *M.A., sec.*
- 64 C. Bachhoffner, *arch. & surv.*
Jasper Gibson and W. Gibson,
sols.
T. W. Hinchliff, *bar.*
Osborn Jenkyn, *sol.*
Wm. Henry Oliver, *sol.*
E. F. Sealy, *sol.*
W. Simpson, *artist*
- 65 Alex. Marsden, *M.D., and surg.*
- 66 W. J. Farrer, Frederic Ouvry,
W. J. Jarrett, and F. W.
Farrer, *sols.*
- 67 *Society for Promoting Christian*
Knowledge, Rev. H. Swabey,
M.A., and Rev. J. M. Fuller,
M.A., secs.
- 68 H. W. Birch, James Ingram, C.
Harrison, & H. P. Birch, *sols.*
- 69 P. Beyfus and A. Beyfus, *sol.*
Walter Booth, *sol.*
Horace Field, *arch.*
William Henfrey, *bar.*
W. H. Hindman Jones
R. Sers, *sol.*
- 70 Robert Lucas, *sol.*
George Upton Robins and G.
Burgess, *sols.*
North of Europe Gas Light
Company, Thos. Hay, *sec.*

Lincoln's-inn New-sq. (8).

W.C.

- 1 G. A. Alston, *bar.*
C. Appleyard, *sol.*
Isaac Badcock, *bar.*
J. Henry Bolton, *sol.*
S. H. Burbury, *bar.*
Robert Collier, *bar.*
Walter Coode, *eq. dftm. & conv.*
Horace Davey, *bar.*
E. C. Dunn, *bar.*
Francis Hugh Daly, *bar.*
Henry Richmond Droop, *eq. dftsm.*
H. W. Elphinstone, *bar.*
L. Field, *bar.*
E. J. Foster, *bar.*
C. R. Freeling, *eq. dftsm.*
Edwd. P. C. Hanson, *eq. dftsm.*
John Henderson, *bar.*
F. A. Hyett, *bar.*
T. F. Kirby, *bar.*
H. W. Lawrence, *bar.*
Wm. Wyllys Mackeson, *Q.C.*
J. C. Mander, *bar.*
James Mowatt, *bar.*
John Eltham Mylne
H. C. Phear, *bar.*
John Sayer, *bar.*
E. W. Stock, *bar.*
Springall Thompson, *bar.*
J. H. Warner, *bar.*
W. Whitworth, *bar.*
G. T. Woodrooffe and Joseph Plaskitt, *sols.*
- 2 Wm. F. Agnew, *bar.*
John Batten, *bar.*
Algernon Bathurst, *eq. dftsm. and conv.*
J. Bradford, *bar.*
W. B. Byles, *bar.*
S. P. Butler, *eq. dftm. and conv.*
Rowland Nevitt Bennett, Wm. Hill Dawson, and George N. Bennett, *sols.*
R. C. Dobbs, *bar.*
Wm. C. Druce, *bar.*
J. Edwards, *bar.*
Chas. I. Elton, *bar.*
Gerard B. Finch, *bar.*
Thos. H. Fischer, *Q.C.*
Wm. Stewart Ferrers, *eq. dftsm. and conv.*
H. T. W. Greene, *bar.*
T. Webb Greene, *Q.C.*
- S. Hare, *bar.*
C. P. Ilbert, *bar.*
H. M. Jackson, *bar.*
H. J. Thornhill, *sol.*
W. G. Lemon, *bar.*
John Stapleton Martin, *sol.*
Marcus Martin, *bar.*
F. L. Mason, *bar.*
F. C. J. Millar, *bar.*
John B. Gunning Moore, *bar.*
Peter Henry Rooke, *bar.*
J. Cholmely Russell, *bar.*
Francis C. Reeves, *bar.*
Samuel Sandars, *bar.*
F. J. Skinner, *bar.*
W. A. Tooke, *bar.*
John Westlake, *bar.*
- 3 T. De Courcy Atkins, *bar.*
J. P. Balmer, *bar.*
Edward Bond
J. B. Braithwaite, *conv.*
H. B. Buckley, *bar.*
Stephen Cracknall, *conv. and eq. dftsm.*
Joseph Chitty, *bar.*
John T. Crossley, *bar.*
Frederick Currey, *eq. dftsm. and conv.*
A. E. Dryden, *bar.*
Fred. Dumergue, *bar.*
H. M. Keary, *bar.*
J. J. Gazdar, *bar.*
J. L. Godlee, *bar.*
R. Hornell, *bar.*
Jos. Napier Higgins, *Q.C.*
Jas. Thos. Hopwood, *bar.*
John C. Laing, *bar.*
Hugh Parnell, *conv.*
Jas. Pearse Peachey, *bar.*
Rupert Potter, *bar.*
F. Prideaux, *bar.*
Thos. Stevens, *eq. dftsm.*
Andrew Thomson, *LL.D., bar.*
Henry J. Tweedy, *bar.*
A. C. Walford, *bar.*
Arthur Townley Watson, *bar.*
Roger Watters, *conv.*
John Whitehead, *eq. dftm. & conv.*
Hugh Marcus Williams, *bar.*
F. J. Wood, *LL.D., bar.*
- 4 Hon. Walter J. Bethell, *bar.*
C. O. Boys, *eq. dftsm.*
Henry William Busk, *bar.*
John Cutler, *bar.*
A. B. Dickson, *bar.*
Jos. Henry Dart, *bar.*

- William Dundas Gardiner, *bar.*
 Henry Godefroi, *bar.*
 J. T. Humphry, *eq. dftsm., and conv.*
 Pugh Jones, *bar.*
 Northmore Laurence, *bar.*
 Albert Mott, *bar.*
 Edmund L. Nugent, *bar.*
 T. Smith Osler, *bar.*
 Thos. Deere Salmon, *bar.*
 Thos. Southgate, *Q.C.*
 Edward Symonds, *bar.*
 G. A. Watson, *bar.*
 J. S. Winder, *eq. dftsm.*
 Frederick Ramadge, *bar.*
- 5 W. H. G. Bagshawe, *bar.*
 F. G. Bagshawe, *bar.*
 C. Clement Berkeley, *eq. dftsm. and conv.*
 R. Harvey Blake-Humfrey, *bar.*
 G. H. Blakesley, *bar.*
 Robt. Thos. Boulton, *bar.*
 G. Giffard Dineley, *bar.*
 Wm. R. Fisher, *bar.*
 T. Eyre Foakes, *bar.*
 Henry Fort, *conv.*
 George F. France
 C. E. Hawkins, *eq. dftm. & conv.*
 Stamford Hutton, *eq. dftsmn. and conv.*
 Arthur Kekewich, *eq. dftsm. and conv.*
 R. J. Marsden, *bar.*
 G. L. Parkin & F. J. Pagden, *sols.*
 J. S. Parkin, *bar.*
 Wm. Pearson, *eq. dftm.*
 Frederick Pollock, *bar.*
 Richard Randall, *bar.*
 W. F. Robinson, *bar.*
 G. Young Robson, *conv.*
 J. W. Rooth, *eq. dftsm. & conv.*
 Henry F. Shebbeare, *eq. dftsm. and conv.*
 John Simmonds, *eq. dftsm. and conv.*
 Robert & Stafford F. Still, *sols.*
 E. Ward, *eq. dftsm.*
 C. Locock Webb, *eq. dftsm. and conv.*
 J. Edward White, *eq. dftsm. and conv.*
- 6 F. W. Burnett, *conv.*
 G. B. Baker, *bar.*
 E. Beaumont, *bar.*
 M. H. Cookson, *D.C.L., eq. dftsm. and conv.*
- Geo. J. Foster Cooke, *bar.*
 William S. Cookson, Robert Arnold Wainwright, and Richd. Pennington, *sols.*
 Harrison Dalton, *bar.*
 William Henry Domville, Nath. Tertius Lawrence, & C. Graham, *sols.*
 Rt. A. Douglas, *bar.*
 Thomas H. Haddan, *eq. dftsm. and conv.*
 George Long, *bar.*
 Edward Martin
 Robert Moon, *eq. dftsm.*
 J. F. Popham, *bar.*
 J. T. Prior, *bar.*
 George Robinson, *bar.*
 Chas. Lane Sayer
 Hon. Edward Romilly, *bar.*
 J. L. Tatham, *conv.*
 Chas. Walker, *eq. dftsm. and conv.*
- 7 Samuel H. Blackmore, *bar.*
 Joseph Burrell, *bar.*
 H. Burrell, *bar.*
 C. Burrell, *bar.*
 F. Burt, *bar.*
 Frederick Green, *bar.*
 Frederic Harrison, *bar.*
 E. Haggard, *bar.*
 H. H. Cozens Hardy, *bar.*
 Edwd. R. Howe, *bar.*
 Edmund James, *bar.*
 Richard Jones, *eq. dftmn. and conv.*
 Wm. Joyce, *bar.*
 T. Key, *bar.*
 Albert G. Langley, *bar.*
 George Woodford Lawrance, *bar.*
 Samuel H. S. Lofthouse, *bar.*
 Wm. Lonsdale, *bar.*
 John Moulton, *bar.*
 Ralph Neville, *bar.*
 David Pitcairn, *bar.*
 C. F. Randolph, *bar.*
 Douglas Round, *bar.*
 Richard Smith & Wm. Binns Smith, *sols.*
 Jason Smith, *bar.*
 Henry Stafforth, *bar.*
 Robert Swan, *bar.*
 C. F. Trewer, *bar.*
 Fred. J. Turner, *bar.*
 James Weston, *conv.*
 James G. Wood, *bar.*
 M. S. Grosvenor Woods, *bar.*

- 8 N. Inglett F. Brickdale, *conv.*
 J. C. Bruce, *bar.*
 W. Fry Buchanan, *bar.*
 Wm. Thos. Carlisle and John
 Ordell, *sols.*
 R. B. Chichester, *bar.*
 J. Stuart Colquhoun, *bar.*
 J. C. Dundas, *bar.*
 W. K. Fenton, *bar.*
 John M. Fletcher
 Edward Fry, *Q.C.*
 Edward Harvey, *bar.*
 E. S. Hope, *bar.*
 Hon. Edward F. Kenyon, *bar.*
 C. R. Lucas, *sol.*
 Alfd. Geo. Marten, *bar.*
 C. Meredith, C. Meredith,
 jun., R. B. S. Roberts, and
 Thos. C. Mills, *sols.*
 A. J. Pound
 R. T. Raikes, *bar.*
 John Kendall and Edward Lake
 Walker, *sols.*
 Cornelius H. Warmington, *bar.*
 J. Whitcombe, *bar.*
- 9 Edmund Chisholm Batten, *eq.*
dftsm. and conv.
 Jas. Traill Christie, *bar.*
 H. T. S. Dicey, *bar.*
 E. A. Geare, *bar.*
 Richd. Hunter, Fred. Gwatkin,
 and John Hunter, *sols.*
 Henry Lucas, *bar.*
 H. Ludlow, *bar.*
 Chas. John Mander, *sol.*
 Alfred Markby, Spencer C.
 Wilde, and Robert Burra,
sols.
 W. E. Mozley, *bar.*
 H. D. Poole and A. Hughes,
sols.
 John Rendall, *eq. dftsmn. and*
conv.
 Edgar K. Rodwell, *bar.*
 W. F. Shaw, *bar.*
 J. E. Walters, Hen. T. Young,
 W. M. Walters, and John
 C. Deverell, *sols.*
- 10 J. Armstrong, *bar.*
 Edward Barton, *bar.*
 William Bousfield, *bar.*
 J. Wren Carlile, *bar.*
 William Augustus Clark, *eq.*
dftsm. and conv.
 John Dixon, *bar.*
 S. B. L. Druce, *bar.*
 R. E. Francillon, *bar.*

- Edward Harrison, *eq. dftsmn.*
and conv.
 Fredk. Hitchcock, *bar.*
 W. D. Jeremy, *bar.*
 George Lake, Benjamin Greene
 Lake, and Thos. Beaumont,
sols.
 H. S. L. Hussey and John H.
 Hulbert, *sols.*
 Henry Strange Hume, *bar.*
 George Edward Lake
 G. S. Law, *bar.*
 Samuel Lee, *bar.*
 J. J. Maclaren, *bar.*
 Wm. Morris, *bar.*
 C. B. Musgrave, *bar.*
 H. Rowcliffe, *eq. dftsm. & conv.*
 Chas. Wm. Upton, *bar.*
 Henry Spencer Walpole, *bar.*
 E. Wilkinson, *bar.*
- 11 Vice Chancellor's Chambers
 Hon. Sir James Bacon, *Vice-*
Chancellor
 Henry Leman, Edward Bloxam,
 and J. B. Allen, *chief clerks*
 Jas. Anderson, *Q.C.*
 C. C. Barber, *bar.*
 A. Barratt, *bar.*
 G. W. Collins, *bar.*
 J. A. Creed
 C. J. Cruttwell, *bar.*
 Edward Brodie Cooper, *bar.*
 T. J. Edwards, *bar.*
 G. Farwell, *bar.*
 C. Francis, *bar.*
 H. Gaselee, *bar.*
 James Hamilton, *bar.*
 J. Robt. Kenyon, *Q.C.*
 Benj. Kisch, *bar.*
 H. S. Milman, *bar.*
 E. F. Moore, *Q.C.*
 Ford North, *bar.*
 Ralph Charlton Palmer, *bar.*
 John Rigby, *bar.*
 T. E. Winslow, *bar.*

- 11a W. W. Cooper, *bar.*
 J. J. Jervis, *bar.*
 12 Thomas Rawlinson, *bar.*
 John S. vapter, *Q.C.*
 13 Wm. Bulkeley Glasse, *Q.C.*

Lincoln's-inn Old-sq. (8).

W.C.

- 1 T. T. Methold, *bar.*
 J. Copley Moyle, *bar.*

- T. Ribton, *bar.*
 J. A. Shearwood, *bar.*
 J. M. Solomon, *bar.*
 S. J. Taylor, *bar.*
- 2 Frank W. Bush, *bar.*
 Geo. Cardale, *conv.*
 C. E. B. Cooke, *bar.*
 C. C. M. Dale, *bar.*
 F. S. Drake, *bar.*
 T. M. Franklen, *bar.*
 Benj. Hardy, *eq. dftsm. & conv.*
 W. B. Heath, *bar.*
 Henry Bret Ince, *bar.*
 F. H. Law, *bar.*
 E. B. Michell, *bar.*
 H. T. Ogilvy, *bar.*
 George Curtis Price
- 3 Francis Henry Bacon, *bar.*
 A. Brown, *bar.*
 J. C. Bromehead, *bar.*
 J. W. Willis-Bund, *bar.*
 F. T. Cobbold, *bar.*
 C. Stewart Drury, *bar.*
 E. S. Ford, *bar.*
 Thos. Humphreys, *bar.*
 W. B. Kingsford, *bar.*
 Wm. Knight, *bar.*
 Wm. Ansdell Leech, *bar.*
 J. H. Ludlow, *bar.*
 H. W. May, *bar.*
 B. B. Rogers, *eq. dftsm. & conv.*
 N. Wetherell, *bar.*
 F. M. Whiteford, *bar.*
 C. Wood, *bar.*
- 4 Thos. Brooksbank, *bar.*
 W. L. Cabell, *bar.*
 A. W. T. Daniel, *bar.*
 John Khelet Darley, *bar.*
 Adair A. Doria, *bar.*
 R. K. Hervey, *bar.*
 H. Cadman Jones, *bar.*
 W. J. Kaye, *bar.*
 P. B. Lambert
 Arthur J. Mackey, *bar.*
 M. T. Martin, *bar.*
 Fielding Nalder, *bar.*
 Wm. Stevenson Owen, *bar.*
 Decimus Sturges, *bar.*
 W. E. M. Tomlinson, *M.A.*
 Thos. W. Wigglesworth, *bar.*
- 5 Charles Browne, *bar.*
 G. Cary, *bar.*
 John Chester, *bar.*
 J. L. Hammond, *bar.*
 W. C. Harvey, *bar.*
 J. B. Herbert, *bar.*
- R. Somers-Lewis, *bar.*
 C. D. Nourse, *bar.*
 A. H. Paley, *bar.*
 Chas. Stewart, *bar.*
 B. B. Swann, *bar.*
 Fred. Waller, *bar.*
 H. C. Ward, *bar.*
 Robt. Whitworth, *eq. dftsm. & conv.*
 T. Cooke Wright, *bar.*
 G. V. Yool, *eq. dftsm. & conv.*
- 6 P. B. Abraham, *bar.*
 Joseph Beaumont, *bar.*
 W. P. Bowman, *bar.*
 T. H. Briggs, *bar.*
 W. Brodrick, *bar.*
 J. D. Chambers, *bar.*
 Martin Chapman
 Edward Chitty, *bar.*
 R. D. Dalby, *bar.*
 H. C. Deane, *bar.*
 H. L. Fraser, *bar.*
 C. E. Hensley, *bar.*
 C. A. Holmes, *bar.*
 J. J. Hamilton Humphreys, *bar.*
 Chas. Edwd. Jemmett, *bar.*
 T. H. McLachlan, *bar.*
 Chas. S. Medd, *bar.*
 Henry Bailey Rowan, *bar.*
 W. Stebbing, *bar.*
 Smith Spencer Wigg, *bar.*
- 7 R. P. Amphlett, *Q.C., M.P.*
 Henry J. Bird
 John Lorence Bird, *eq. dftsm. & conv.*
 W. J. Bovill, *eq. dftsm.*
 Wm. Holding, *bar.*
 Wm. F. Phillpotts, *bar.*
 Francis Roxburgh, *Q.C.*
 C. Turner Simpson, *bar.*
 Wm. W. Streeten, *bar.*
 Sefton Strickland, *bar.*
- 8 William Talbot Agar, *bar.*
 Evelyn Bazalgette, *Q.C.*
 Max Cullinan, *bar.*
 John Davies Davenport, *bar.*
 G. J. Duncan, *bar.*
 Henry M. Doughty, *bar.*
 F. A. Lewin, *bar.*
 Thos. Lewin, *eq. dftsm.*
 John. F. Macqueen, *Q.C.*
 Edward Nash
 Jasper Kenrick Peck, *conv.*
 Wallwyn P. B. Shephard
 A. H. Simpson, *bar.*
 Jacob Waley, *bar.*

- H. Waller, *bar.*
 J. C. Whitehorne, *bar.*
 Robt. W. Wintle, *bar.*
- 9 Edwd. Jas. Bevir, *bar.*
 A. Burrows, *bar.*
 Chas. Harcourt Chambers
 Edward Cutler, jun., *bar.*
 F. V. Dickins, *bar.*
 John Wm. Eccles, *bar.*
 Thos. Hughes, *Q.C., M.P.*
 Rich. Jebb, *bar.*
 J. Boyd Kinnear, *bar.*
 R. Murrack, *bar.*
 Robert Melville, *bar.*
 Herbert G. H. Norman, *bar.*
 W. O. Rawlins, *bar.*
 Henry H. Riddell, *bar.*
- 10 Wm. Atkin, *bar.*
 Sir Richd. Baggallay, *Q.C., M.P.*
 W. C. Buller, *bar.*
 J. B. Davidson, *bar.*
 J. Bradley Dyne, *bar.*
 Chas. J. Hill, *eq. dftsm. & conv.*
 Jackson Hunt, *bar.*
 M. W. Hunter, *bar.*
 Samuel Jay, *bar.*
 Kenyon C. S. Parker, *bar.*
 R. J. Quin, *bar.*
 W. D. Rotch, *bar.*
 Chas. Meaburn Tatham, *bar.*
 Sir George Young, *bar.*
- 11 Alfd. Hall
 Robt. W. Peake
 Henry Fras. Church
- 13 Wm. H. Birley, *bar.*
 W. Bulkeley Glasse, *Q.C.*
 A. Morrison, *bar.*
 Chas. M. Roupell, *eq. dftsm.*
 H. H. White, *Q.C.*
- Chapel-stairs.*
- S. H. Boulton, *bar.*
 L. H. Courtney, *bar.*
 T. H. Earle, *bar.*
 G. Sangster Green, *bar.*
 W. W. Kerr, *bar.*
 Francis P. Onslow, *bar.*
 Thomas Pain, *bar.*
 Geo. Wells, *bar.*
 Edwd. Gillam White, *bar.*
 Robert Willan, *bar.*
 F. G. A. Williams, *bar.*
 O. J. Williamson
- 14 W. R. A. Boyle, *eq. dftsm. & conv.*
- E. Widdington Byrne, *bar.*
 Geo. Hollis, *eq. dftsm. & conv.*
 T. E. Howe, *eq. dftsmn. & conv.*
 H. J. Lake, *bar.*
 J. Wilkinson, *bar.*
- 15 W. W. Barry, *eq. dftsm. & conv.*
 G. T. Borrett, *bar.*
 F. O. Haynes, *eq. dftsm.*
 G. A. Holmes
 J. Carrington Ley
 Chas. Brodie Loeck, *bar.*
 E. E. Witt, *bar.*
- 16 R. Jones-Bateman, *bar.*
 D. G. Begg, *bar.*
 Robert Campbell, *bar.*
 Henry Cotton, *Q.C.*
 William King
 Robert F. MacSwainey, *bar.*
 Robert Romer, *bar.*
 J. S. Vaizey, *bar.*
 Wm. Wickham, *bar.*
 K. W. Wilkie, *bar.*
- 18 Jos. Trigg Schomberg, *Q.C.*
- 19 B. H. Adams, *bar.*
 E. Cecil W. Austin, *bar.*
 Wm. Barber, *bar.*
 Horace Broke, *bar.*
 Thomas Cope, *bar.*
 A. Shelly Eddis, *Q.C.*
 G. T. Edwards, *bar.*
 F. W. Everitt, *bar.*
 B. Eyre, *bar.*
 Edward Ford, *bar.*
 Allen M. Graham, *bar.*
 W. H. Hackblock, *bar.*
 Joshua Metcalfe, *bar.*
 Walter Morshead, *bar.*
 Geo. Murray, *eq. dftsm.*
 J. Fish Pownall, *bar.*
 Oliver A. Saunders, *bar.*
 E. S. Saxton, *bar.*
 N. Reginald Smart, *eq. dftsm.*
 G. O. Swaffield, *bar.*
 Fred. Thompson, *bar.*
 Wyndham L. Williams, *bar.*
- 20 D. L. Alexander, *eq. dftsm. and conv.*
 E. N. Ayrton, *bar.*
 G. R. Dick, *bar.*
 E. F. Edwards, *bar.*
 E. E. Kay, *Q.C.*
 Spencer Perceval, *bar.*

- 21 A. Anderson, *bar.*
 Chas. Wm. Bardswell, *eq. dftsm. and conv.*
 O. L. Clare
 James Dickenson, *Q.C.*
 W. Freeman, *bar.*
 Wyndham Holgate, *bar.*
 Chas. Henry Monro, *bar.*
 F. B. Montgomerie, *bar.*
 E. L. Pemberton, jun., *M.P., eq. dftsm. and conv.*
 Chas. Plummer
 L. P. Pugh, *bar.*
 Cecil Henry Russell, *bar.*
 W. F. Smith, *bar.*
 Thos. D. Tremlett, *bar.*
 R. D. Walker, *bar.*
 W. Rosser Williams, *bar.*
 Geo. Williamson, *bar.*
- 22 H. Fox Bristowe, *Q.C.*
 W. B. Colman, *bar.*
 Marcus B. Huish, *bar.*
 H. C. Hull, *bar.*
 Wm. Norton Lawson, *bar.*
- 23 Francis Benthall
 F. A. Bedwell, *bar.*
 Edward R. Cook, *bar.*
 Chaloner W. Chute, *bar.*
 L. B. Clarence, *bar.*
 H. Fellows, *bar.*
 H. T. K. Jenkinson, *bar.*
 P. A. Kingdon
 Willoughby Loudon, *bar.*
 G. Miller, *bar.*
 C. P. Pauli
 T. P. Price, *bar.*
 E. T. Proctor, *bar.*
 Chas. Herbert Smith, *bar.*
 C. L. Sayer, *bar.*
 Clement T. Swanston, *Q.C.*
 R. Ingham Tidswell, *bar.*
 T. L. Wilkinson, *bar.*
- 24 Alfred Bailey, *eq. dftm. & conv.*
 F. H. Baynes, *bar.*
 Thomas Brett, *bar.*
 M. W. E. Dobbs, *bar.*
 Jos. W. Dunning, *bar.*
 I. R. Eaton, *bar.*
 J. Fletcher, *M.A., eq. dftsm. and conv.*
 J. Grasett, *bar.*
 J. R. Griffith, *bar.*
 F. A. Hanbury, *bar.*
 G. Pemberton Leach, *bar.*
 Alex. E. Miller, *Q.C.*
 Chas. Parke, *conv. & eq. dftsm.*
 Charles Spencer Perceval, *bar.*

- Wm. E. Pole, *bar.*
 John Sheffield, *bar.*
 A. Whitaker, *bar.*
- 25 C. H. Blake, *bar.*
 H. C. G. Browne, *bar.*
 J. C. Colvill, *bar.*
 Wm. Crofts, *eq. dftsm. & conv.*
 Zachary Edwards, *eq. dftsm. & conv.*
 Jas. Fleming, *Q.C.*
 W. Gill, *bar.*
 J. H. O. Glyn, *bar.*
 G. W. Hemming, *bar.*
 W. W. Horne
 Jas. Wm. Langworthy, *conv. and eq. dftsm.*
 H. S. Leeson, *bar.*
 A. Cowper Ranyard, *bar.*
 Martin Ware, *bar.*
- 26 G. C. Bentinck, *M.P., eq. dftsm.*
 John Caldecott, *eq. dftsm.*
 J. H. Hutchinson, *bar.*
 Fred. Philipse Morris, *eq. dftsm. and conv.*
 J. B. Street, *bar.*

Linden-grove (5),

Kensington-gravel-pits, W.

(Misses Marriott, *Hermitage-house*)

(Mrs. Creswick, *The Limes*)

4 J. E. Gray

Rev. Edward Ker Gray, *M.A.*

5 Arthur Bull

6 Wm. Adams

7 Fred. Campbell

Lorton-terrace (5),

Ladbroke-road, W.

1 T. S. Webb

Loudoun-road (2)

St. John's-wood, N.W.

3 Frederick Taylor, *sol.*

5 Mrs. Lawrence

Mrs. Hearn

7 Miss Stower

9 William Jackson

11 R. Shuttleworth Gregson

13 Alfred Keeson

23 Mdme. Talexy, *Eyre-villa*

25 Mrs. Arthur
Mrs. Turnbull

- 4 A. Carnegie
6 Mrs. Williams
8 Geo. Beavis
10 Harry Johnson
12 Mrs. Lawes
14 Mrs. Watson
16 William Bromley
18 Henry Hetherington
20 Capt. John Samuel Erlam
22 William Thomas Pittman
26 Mrs. Ivyleaf
28 William Stanton
32 Edward Cookworthy Robins
37 Thomas Arrowsmith
38 Lady E. Neville
40 Mrs. Martin
44 Herbert Spurgin
46 George Dick
48 Samuel Jameson
52 Lewis Pennington
56 H. Arnold
58 George Wood
60 Newman Clark
62 Miss Gill
64 William Tanner
66 Henry Rugard
68 Miss Finchan

Lowndes-square (10),

Belgrave-square, S.W.

- 1 Lady Price
2 R. B. Wingfield Baker, *M.P.*
Capt. Digby Haumer Wingfield
3 Capt. John Moore Airey
4 Lord Alan Spencer Churchill
5 Dow. Lady Couper
6 Mrs. Bayley
7 Gen. Sir Richard Airey, *G.C.B.*
Hon. Lady Airey
8 Misses Barton
9 Sir William D. Clay, *Bart.*
10 Countess of Antrim
Earl of Antrim
11 Miss Swinburne
12 Richd. Wildman
13 Viscount Folkestone
14 Gen. Gascoigne
15 Major-Gen. Cotton
16 Dow. Lady Scott (of Ancrum)
Colonel Scott
17 Major C. Hall
18 Sir Andrew Fairbairn
19 Charles Cox
Lady Wood

- 20 Viscount Newport, *M.P.*
21 Nathaniel Grace Lambert, *M.P.*
22 Miss Robertson
23 Miss McCreery
24 Lady Flower
25 Capt. Wildes
26 Ed. Carleton Tufnell
27 Major Evan Macpherson
28 Hon. G. A. Browne
30 Laura Countess of Antrim
31 Robert Campbell
Wm. Henry Campbell
32 Hon. Charles Lindley Wood
Lady Agnes Wood
Earl of Devon
33 Right Hon. Sir George Mellish
Eric A. Buchanan
34 Rt. Hon. R. Lowe, *M.P.*
35 Lady Isabella Fitz-Gibbon
36 Mrs. Jelf
38 Earl of Bantry
Archibald Balfour
39 Major-Gen. Henry Dalrymple
White, *C.B.*
40 Mrs. Blyth
41 H. C. Roberts
42 Sir William Tite, *C.B., M.P., F.R.S., V.P.S.A.*
43 Lionel Ames
44 Henry Richard Cox
Algernon Cox
53 Rev. G. T. Palmer
54 Mrs. Warre
John Hen. Warre
Sidney Osborne
55 Joseph Godman
56 Mrs. Brassey
57 Sir R. Malins, *Vice Chancellor*
58 Hon. Misses Pitt
Capt. John B. Stirling
59 George Edward Eyre
60 Harvie M. Farquhar
61 Frank Mowatt, jun.
62 Geo. Lake and Lady Caroline
Russell
Cecil Henry Russell
63 Lady Hall
Sir James Hall, *Bart.*
64 Major W. Pitt Draffen
65 Charles Hammersley
Miss Hammersley
66 Mrs. Walford
67 Walter Scott Seton-Karr
68 Lieut.-Col. Bythesea
Lady Pelly
69 Mrs. G. L. Prendergast
70 Miss Gurwood

Lowndes-street (11),*Belgrave-square, S.W.*

- 1 Sir William Knighton, *Bart.*
- 2 Miss Eleanora Campbell
- 3 Mrs. Mars Caldwell
Lady Laura Grattan
- 4 David Reid
- 5 Wm. Bromley-Davenport, *M.P.*
- 6 Mrs. Blake
- 7 P. F. O'Malley, *Q.C.*
- 8 Henry Longley
Miss Longley
- 9 Col. Hon. Fenton and Lady
Katherine Evans-Freke
- 10 John Hope Barton
- 11 Miss Trant
Ion Trant Hamilton, *M.P.*
- 12 Lord Alfred Hervey
Algernon Hervey
- 14 Miss Charlotte Steele
- 16 A. Beresford Brooke
- 17 Horatio Clagett
- 18 Mrs. Freeman F. Thomas
- 19 Wm. R. Dickinson
- 20 Geo. Banks Rennie
- 21 Mrs. Spencer Perceval
Spencer Perceval, *bar.*
- 22 Major D. P. Peploe
- 23 Charles Cave
- 24 G. Lushington Prendergast
- 25 Arundel Rogers, *bar.*
- 26 Dr. Chas. Hutton
- 27 Georges De Nord, *2nd sec. to*
Russian embassy
- 27a Wm. Edward Knollys
- 28 Major King
Miss King
- 29 Mrs. R. pington
- 34 Lady Charlotte Howard
- 35 Miss Chester
- 36 Mrs. Locke
Duke de St. Arpino
- 37 George B. Hankey
- 38 Col. R. L. Ross, *C.B.*
- 39 Viscount Malden
- 40 Col. Akroyd, *M.P.*
- 41 Dow. Lady Molesworth
- 42 H. R. Farrer
- 43 General Newton
- 44 Philip Henry Pepys

Lyall-street (11),*Belgrave-square, S.W.*

- 1 Arthur Carr Walford, *bar.*
- 2 Earl of March
- 3 Felix Vaughan Smith

Maddox-street (7),*Regent-street, W.***NORTH SIDE.**

- 28 R. J. Lee, *M.D.*
- 44a Alfred Newton, *art.*
Charles Wilday, *art.*
- 52 G. E. Legge Pearse, *cons. surg.*
- 56 Clement Godson, *M.D.*
F. W. Braine, *surg.*

SOUTH SIDE.

- 5 Jas. Mason, *sol.*
- 11 Lewis Morris, *bar.*
- 35 W. Chapman, *surg.-dent.*

Maida-hill West (2),*W.*

- 1 Joseph Hollis
- 3 Mrs. Bertrand
- 4 John Henry De la Hunt
- 6 Abraham Harris
- 7 John Dolleymore
- 7a Edward Burrows
- 9 Chas. Fenton Whiting
- 10 Miles Charles Seton and Hon.
Mrs. Seton
- 11 Sidney Poland
- 13 Mrs. Hyde
- 16 Henry C. Vanderpant
- 24 William Havens
- 25 John Edwards
- 26 Joseph Roller
- 27 Frederick Johnson
- 28 Adolf Ellissen
- 29 Capt. Thomas Duff Cater
- 30 Richard Jarvis
- 31 Rev. Chas. Fred. Kingdon

Maida-vale (2),*Maida-hill, W.*

- 6 John Lewis, *Clarendon-house*
- 8 Hon. Lewis Wingfield
- 10 Alex. Semple
- 12 Albert Sharpe
- 14 James Fotheringham
- 24 W. J. Birt
- 30 Samuel Wagstaff Smith
- 34 Leopold Morris
- 36 A. H. Solomon, *Gordon-lodge*
- 38 John Eden
- 40 Thos. Pennington
- 42 A. H. Bunting
- 44 William Humphris

- 46 Mrs. Goody
 48 T. Sutton Briggs, *Sutton-lodge*
 50 Mrs. Robinson
 52 James Tavenor
 54 Mrs. Waldo
 56 Frederick Stanley
 58 Mr. Anderson
 60 John Collins
 62 Robert James Hammond
 64 Stanley Bird
 66 Rev. John Watts
 68 Thomas Thornton
 70 Thomas Whiting
 72 Thomas Marshall
 74 George H. Goody
 76 Henry Gooch
 82 Mrs. Markes
 84 Mrs. Browning, *Beaufoy-house*
 86 William Stiles
 88 James Robert Collett
 90 Charles Rogers
 92 H. Nathan
 94 Richard Watkins
 Miss Watkins
 96 Mrs. Storn
 98 Adam Clarke, *Bolton-lodge*
 100 Douglas Cave
 102 Archibald Weir
 106 Wm. Henry Honey
 108 Mrs. Basy
 110 Henry Prince
 116 Frank Fabris
 118 Thomas Mann
 120 T. S. Wall
 122 Richard Faulkner
 124 Henry Watson
 128 Mrs. Buris
 132 Moss Phillips
 136 H. G. Dixon
 138 George Totham
 140 George Scott
 39 Frank Fennell, *surg. dent.*
 67 Thomas Brennan
 89 Alfred Gilbert
 93 F. James Fuller, *sol.*
 105 John H. Beales
 107 Aaron Abecasis
 109 Mrs. Harbert
 111 George Tarupp
 113 F. E. Webb, *surg.*
 115 Mrs. Murray Smith
 117 Charles Cleve
 119 George Edwards
 121 Joseph Gaury
 123 Thomas Richardson
 125 Wm. Chas. Lancaster
 127 Mrs. Elliott
 129 Mrs. Jonas
 131 Alfred George Lapworth
 133 Thomas George Langham
 135 Alfred Froom
 137 George Smith, *sol.*
 Chas. Herbert Smith, *bar.*
 139 David Jonas
 141 George Claudius Ash
 143 Matthew Cantlow
 145 Wm. Rouse
 147 Mrs. Smith
 149 Alfred Howard
 151 Charles Libs
 153 Joseph Joseph
 157 Lewis Morris
 159 Wm. Upward
 161 Wm. Nathaniel Forbes
 163 Henry Taylor
 165 Samuel Haughton
 167 Robert Bicknell
 169 Wm. Hopkins
 171 Mrs. C. M. Marchmont
 173 Wm. M. Harper
 175 Thos. Phippen
 177 George P. Thomas, *Carlton-house*
 179 Chas. Williams, *com. gen.*
 181 Fred. Harrison
 183 Mrs. Leach
 185 Miss Gould
 187 Henry J. Lapworth
 189 Louis Devez
 191 Misses Fowler
 193 Robt. Thornton
 195 Division Foster
 197 Wm. Root, *Eds. M.A., bar.*
 199 William Frederick Cleveland, *M.D.*
 201 Luke Pike
 Luke Owen Pike
 203 S. A. Davis, *M.D.*
 205 John Bagnold Burgess
 207 John Wm. Rea
 209 William Richardson
 211 H. S. Hatchard
 213 Mrs. Bond
 215 Mrs. Tewart
 217 Arthur Berry
 219 Henry F. Sears
 221 John T. Kirkwood
 225 Joseph Thomas Harting, *sol.*
 Manchester-square (7).
 W.
 1 Rev. Stopford Augustus Brooke
 2 Sir Julius Benedict
 3 Hughlings Jackson, *M.D.*

- 4 Edward Blore, *arch.*
 5 Mrs. Rowand Ronald
 6 Mrs. Guitton
 7 Francis New, *sol.*
 7a Dr. Charles Jones Percival
 8a Misses Carpue
 8 C. H. Wigram
 9 Henry Morris
 10 Wm. Henry Day, *M.D.*
 11 Robert Liveing, *M.D.*
 12 George Tannolin
 13 Dr. Henry Wm. Fuller
 14 Thomas Wells
 14a Dr. E. H. Greenhow
 15 Lieut.-Colonel and Hon. Mrs. Maberly
 16 Samuel Warren, *Q.C., D.C.L., F.R.S.*
 17 Dr. E. Henry Sieveking
 18 Frederick Pepys Cockerell, *arch.*
 22 Thomas Hutchinson Tristram, *D.C.L.*
 23 Miss Yates
 24 Francis S. Head
 25 Count J. H. Eyre
 26 Wm. R. Ballard, *surg.-dent.*
 William Ballard, *M.D.*

Mansfield-street (7),

Portland-place, W.

WEST SIDE.

- 3 John Brett
 5 James H. Hill
 7 Hay Hill
 9 Mrs. Gunning-Sutton
 Hon. H. G. Liddell, *M.P.*
 11 Charles Hallé
 13 W. W. Bramston Beach, *M.P.*
 George Clive
 15 Wastel Briscoe

EAST SIDE.

- 2a Hon. Mrs. Watson
 2 M. A. Goldschmidt
 4 General B. Bygrave
 6 Dan. Callington and Wm. E. Slaughter, *sols.*
 8 Henry Davidson
 10 John Peter Fearon, *sol.*
 12 Wm. Fairlie Clarke, *surg.*
 14 Major-General C. P. Rigby
 16 Dowager Marchioness of Sligo
 Lord John T. Browne
 18 H. S. Thompson
 H. M. Thompson

- 20 Capt. Augustus and Hon. Mrs. Steuart
 22 Rev. Wm. and Lady Frances Bridgeman-Simpson

Margaret-street (7),

Cavendish-square, W.

All Saints' Clergyhouse, Rev. W. Upton Richards, vicar

- Rev. F. J. Ball
 Rev. Arthur Brinckman
 Rev. C. H. Christie
 Rev. E. Hoskins
 12 Admiral R. A. Yates
 14 James Anderson, *surg.-dent.*
 15 Wm. Stokes
 19 F. Browne and George Edward Browne, *sols.*
 20 P. H. Berthon
 26 *Infirmery for Consumption,*
Fran. Baily, sec.
 30 James Smith Turner, *dent.*
 37 Dr. F. W. Headland
 39 Thomas F. Kendall
 40 Captain Campbell
 41 Wm. Alexander, *dent.*
 44 H. H. Williams, *dent.*
 45 Lewis J. Leslie
 46 Wm. Smith, *sol.*
 51 Francis Burger, *chiropdt.*
 57 Dr. Henry James Lloyd
 59 Edward Bellamy, *cons. surg.*
 60 J. Brock, *dent.*
 64 W. Walker, *art.*
 Samuel A. Walker, *art.*
 75 Charles Baly, *dent.*
 76 Colomiati Meredyth, *M.D., surg.*
 77 D. Cormack, *surg.-dent.*

Marlborough-hill (2),

St. John's-wood, N.W.

EAST SIDE.

- 4 Dr. Halford Hewitt
 6 Miss Jemmett
 10 John Higgon
 12 John Coulson
 14 Thos. Reed
 16 Gustav Sachs
 18 Mrs. Yardley
 20 Charles Yardley
 22 Mrs. Frederick Rogers
 32 Neville Willicombe
 34 Fredk. Boldeman
 35 John Sandrini

- 36 Harry Buxton Forman
38 W. H. L. Syers
40 John Swaagman

WEST SIDE.

- 1 Henry T. L. Tessier
3 James Blackwood
5 Edward Hall
7 Wm. Chaffers, *F.S.A.*
9 Mrs. Nelson
11 Miss Cornell
13 Lord Thomas Pelham Clinton
Capt. F. L. Dashwood
15 George Glover, *Rutland-villa*
17 Mrs. A. Rivolta, *Henrietta-villa*
19 Samuel Parker
21 Admiral Lord George Paulet,
C.B.
23 H. T. J. Macnamara, *bar.*
25 Joseph Large
29 Paul Augustine Kingdon, *bar.*
31 Chas. Johnson Hampden
33 Geo. Mansfield
35 Eliot E. Jackson
37 Major John F. Wieland
39 Chas. Davis
41 Henry S. Schroeder
43 Charles Henry Good
45 George Gape
49 Edwin Clapham
50 Manley Henry Coulson
51 Charles John Skeggs

Marlborough-place (2),

St. John's-wood, N.W.

SOUTH SIDE.

- 1 John Treble
3 Miss Egan
5 W. Oliver Williams
7 Leonard Wm. Collman
9 Philip Calderon, *A.R.A.*
11 Mrs. Samervail
15 Chas. Dod, *sol.*
17 J. B. Palmer
19 Wm. Fenwick

NORTH SIDE.

- 4 Thos. Henry Huxley, *F.R.S.*
6 Miss Acton, *Hethersett-villa*
8 Mrs. Southwood
10 Alfred B. Collard
12 Mrs. Col. Beaton
14 Henry Robt. Lumley
16 Mrs. Mott
18 Jos. Fisher
20 Miss Clara Valentine
24 John Abbott

Marlborough-road (2),

St. John's-wood, N.W.

- 2 Dr. Goulet
3 George F. Heard
4 Mrs. Cuff
5 Henry Holiday
7 Joseph Stohwasser
9 Mrs. Emma Hodges
10 Mrs. Edwd. Peider
Arthur E. Pedder
11 John Pittman
13 Mrs. Howard
James Lonergan
14 Mrs. George Scorer
15 Madame Rudersdorff
16 Rev. R. Neil
17 Mrs. W. Wallis
18 Dr. Peter Roub
19 J. D. Copeman
20 Mrs. Herbert Lloyd
22 Mrs. F. B. Adams
23 Miss Sheward
25 Alfred Scorer

Marlborough-st., Great (7),

Regent-street, W.

- 7 Henry Wilkes Notman
12 R. J. P. Broughton and Arnold
W. White, *sols.*
15 George Ash, *surg. dent.*
16 G. Devey, *arch.*
John Haines, *sol.*
Fred. Mayne, *sol.*
W. P. Palmore, *arch.*
Coutts Stone, *arch.*
17 Alfred Canton, *surg. dent.*
19 Henry Smale, *surg. dent.*
20 Rev. H. N. D'Almaine
M. Ancilotti
Arthur Vacher
22 Edward Dillon Lewis, *sol.*
23 Rev. Edwd. Philip S. rymgour
John Alex. Alsop, *sol.*
31 John William Mackenna, *M.D.*
35 Stanley Lucas
39 Basil Champneys
J. B. Brydon
40 Dr. Wm. Cooper
A. Evers, *arch.*
C. H. M. Miteham and J. Ken-
nedy, *archs.*
Owen Low, *sol.*
W. C. Rogers, *arch.*

- 43 Ed. B. Hardisty and James
Alfred Rhodes, *sols.*
45 Anthony Hockley, *surg. dent.*
46 John Foster Reeve, *M.D.*
50 A. Engel, *sol.*
B. Engel, *army agent*
54 J. Dunning Tucker, *surg.*

Marlborough-terrace (2),*Harrow-road, W.*

- (William Goslett, *Marlborough-villa*)
2 Mrs. Norway
Dr. W. Vacy Lyle
3 Rev. Thomas Dunn
5 W. H. Lethbridge

Mecklenburgh-square (8),*Foundling-hospital, W.C.*

- 1 Richard Ray
2 Mrs. F. Wintling
3 Mrs. P. a m m
4 Joseph S. erwood, *sol.*
5 Charles Cooke
6 Joseph Clarke, *M.D.*
7 E. G. Phillips
8 John Archibald Russell, *Q.C.*
9 John Thos. Belford
10 Rev. Thos. Darling
11 Miss Watts
12 Emanuel Isaacs
13 Thos. Moore
15 James Hayllar, *art.*
16 John Billing
17 Richard Congreve, *M.D.*
19 W. Lydall, *M.D.*
20 Mrs. Lake
21 Edwd. W. Cottle
22 Samuel Hall *M.D.*
23 William Robert Wilkinson
24 R. Annesley Ogilvie, *C.B.*
25 Charles Wilson
26 C. J. Phipps, *arch.*
27 Henry John Hunter, *bar.*
28 Jas. Paterson
29 Capt. Harry Crowle
30 Misses Huskisson
32 Mrs. Forbes
33 Daniel C. Nichols
35 Rev. Edw. Auriel
36 Mark Hutchinson
37 Mrs. Herman Feist

- 38 Walter W. Aldridge
39 John R. Lorent
40 Wm. Pearson, *bar.*
41 Sampson Low
42 John Penfold, *sol.*
43 Mr. Serjt. B. Coulson Robinson
44 Alphonsus Webster, *F.R.G.S.*
45 Samuel Mason
46 Mrs. Abbott
47 John Fred. Bernard

Melbury-terrace (3),*Harewood-square, N.W.*

- 1 Mrs. Caton
2 Alfred Trevor Crispin
3 Rev. Edward W. Moore, *M.A.*
4 Wm. Stuartson Collard
5 Mrs. Tudor Davies
6 Edmd. Boulnois

Melcombe-place (3),*Dorset-square, A.W.*

- 1 John Henry Drew, *surg.*
4 Rev. James G. Faithfull
5 Miss Rawlinson
6 Frdederic John Monro
7 Mrs. Smythe
8 Mrs. Musson
9 Robert Childs, *sol.*
10 Wm. H. Woodhouse, *dent.*

Michael's-grove (10)*Brompton, S.W.*

- 1 Henry Cox
3 Edward Swanborough
5 Henry Melton
6 Edwin Norris
7 Mrs. Paul
8 Mrs. W. E. Cooper
9 William Hope
10 Mrs. Morison

Middle Temple-lane (8).*E.C.*

- 1 Major Morris Chester
T. D. Reardon
2 W. J. Abram, *bar.*
G. W. Archibon, *bar.*
F. J. Bernard
Thorn Cole, *bar.*

- C. J. B. Hertslet, *bar.*
 Samuel Lilley, *bar.*
 Archibald S. L. MacDonald
 D. A. Spalding
 Edmund Thomas, *bar.*
 Wm. Patrick MacDonald, *bar.*
 W. A. Warner Sleigh, *bar.*
 John Thompson, *bar.*
 S. Sidney Underhay
 3 E. Halsall, *bar.*
 Aeneas J. McIntyre, *bar.*
 J. Timbrell Pierce, *bar.*
 Cecil Pardoe Par on
 H. R. Sharman, *bar.*
 Edwin Thomas, *bar.*
 4 James Jones Aston, *Q.C.*
 Charles Albert Beavan, *bar.*
 Thos. Calthorp Blotfeld, *bar.*
 Benson Blundell, *bar.*
 G. Latham Brown
 James Cherry, *bar.*
 W. T. Makins, *bar.*
 R. J. Mure, *bar.*
 Oswald Steele, *bar.*
 4b Wm. Anthony Jones
 James John Cooper Wyld,
B.C.L., LL.B.
 6 A. White Kemp, *bar.*
 J. Smalman Smith, *bar.*

Minerva-street (11),

Chester-square, S.W.

- 3 Fred. H. McAlmont
 7 Lieut.-Col. Hon. C. W. White,
M.P.
 8 Dr. Archibald Hewan, *M.D.*

Mitre-court (8),

Fleet-street, E.C.

- 1 H. C. Boyes
 H. de Burgh Doly
 R. B. Horman Fisher, *sol.*
 Jos. Philips, *sp. pl.*
 Henry Pook and H. Wm. J.
 Pook, *sols.*
 Henry D. Traill, *bar.*
 2 Fred. H. Crane
 Robert Hunter
 Edward Lavender, *arch.*
 Richard Nathaniel Philipps,
F.S.A.
 George Tucker, *bar.*

- 5 Rev. J. A. Bailey
 Rev. G. Leonard Gibbs
 Chas. B. Hallward and Daniel
 De Castro, *sols.*
 H. Hay Hill
 C. Montagu Jenkin
 C. C. Warburton

Mitre-court-buildings (8),

Temple, E.C.

- 1 Hon. Dudley Campbell
 G. Rochester Clarke, *bar.*
 E. J. Jennings, *sol.*
 F. A. Knight, *bar.*
 F. H. Lascells, *bar.*
 John MacGregor, *bar.*
 R. O. B. Lane, *bar.*
 E. Ruston, *bar.*
 C. H. Stanton, *bar.*
 2 M. Barnard Byles, *bar.*
 J. Blackburn
 Thos. Branthwaite, *conv.*
 H. W. Cripps, *Q.C.*
 G. S. Venables, *Q.C.*
Office of the Queen's Bench
Masters
Court of Queen's Bench Offices
Rule Office
Writ Office
Appearance and Declaration
Offices
Error and Outlawry Office
Treasury Office
Judgment Office
 (See ADDENDA.)

Mitre-court-chambers (8),

Fleet-street, E.C.

- 1 Thos. Graham, *sol.*
 G. F. W. Mortimer, *sol.*
 H. S. Russell, *sol.*
 3 Oliver Green, *sol.*
 Ashley A. Julius, *sol.*
 5 E. J. Wade, *sol.*
 6 M. Prendergast Manning, *arch.*
 Robt. Albion Prichard, *bar.*
 7 V. H. Letrow and F. Wood-
 bridge, *sols.*
 8 E. B. Russell
 9 R. Wilbraham Jones, *bar.*
 11 E. F. C. Clarke, *arch.*
 Wm. Newton
 12 Dr. J. Curnow
 13 C. E. Easler
 J. W. Holme

Montagu-place (7),*Montagu-square, W.*

- 1 Gilbert R. Blount
- 2 M. E. New on
- 3 Mrs. Nangle
- 4 Norman Cowley
- 5 W. R. Luard
- 6 Mrs. Pitt
- 8 John Holdship
- 9 Frank Heathcote
- 10 Misses Hawkins
Anch. Nicholl Hawkins
- 11 Marmaduke H. Brooking
- 12 Alexander Forbes
- 13 Col. Bruce
- 14 Hen. Raymond Arundell
- 15 Wm. Mayd

Montagu-square (7),*Bryanston-square, W.*

- 1 A. Wynn Williams, *M.D.*
- 2 John Sherwood Stocker, *M.D.*
- 5 Lady Wallscourt
Lord Wallscourt
- 6 Stanley Wellbore Daniell
George Levinge Whately
- 7 Col. Foster
- 8 Mrs. L. Thornton
- 9 John Stanton, *M.D.*
- 10 Mrs. Robert Close
- 11 Thos. Andrew Anstruther
- 12 Hon. Edward Chandos Leigh
- 14 Rev. A. J. Nash
- 15 Lady Millicent Barber
- 16 Misses Scott
- 17 Henry Grissell
- 18 Mrs. R. Piggott Ince
- 19 D. Castello
- 20 Lady Lluellyn
- 21 Major Robbins
- 23 Jackson Hunt
Miss Hunt
- 24 Mrs. C. Cookson
- 25 James Clay, *M.P.*
Frederic Clay
Cecil Clay
Miss Clay
- 26 George Lionel Dashwood
- 27 Lionel Louis Cohen
- 28 A. W. Blomfield
- 29 Mrs. E. Merton
- 30 Mrs. Charles Bulkeley
Lady Nott

- 31 Lady White
- 32 Hen. Wm. Willoughby
- 33a F. H. Pownall
- 33 Miss Fielder
- 34 Thos. Hopkins
- 35 Major-Gen. Blunt
- 36 Mrs. Cowley
Mrs. Clement Wigney
- 37 Dowager Lady Colchester
Lord Colchester
- 38 Mrs. Henry J. Ross
- 39 Miss Newman Rogers
- 40 Mrs. A. Trotter
- 41 Rev. Brownlow Maitland
- 42 Misses McTaggart
- 43 Ellis Reeve
- 44 H. M. Riddell
- 45 D. Richard Morier
- 46 Thos. Boycott, *M.D.*
- 47 Charles Otter
- 48 Francis Barlow
Francis Mount Barlow
- 49 James Bird
- 50 H. Wynne Finch
- 51 H. Seymour Trower
- 52 Dr. C. H. F. Routh
- 53 Dr. R. E. Dudgeon
- 54 Mrs. Bacon
- 55 Geo. Brown Collison
- 56 Jas. Brace Alexander
- 57 Mrs. Roberts
Charles Peter Allix
- 58 Laurence Birch
- 59 Sir Wm. Fredk. Pollock, *Bart.*
Frederick Pollock
- 60 James Hilton
- 61 Col. Brudenell Smith
- 62 Miss Beautort
F. Beaufort Palmer
- 63 Mrs. Arnold
Mrs. Jarman
- 64 Major W. F. Gordon

Montagu-street (7).*Montagu-square, W.*

- 7 B. Stodart
- 8 Mrs. Egley
- 9 Thomas Percy Sheffield, *dent.*
- 10 Mrs. Collisson
- 13 Charles D. Bedford
- 15 Thomas Noel Harris
- 14 Hon. Edmund Petre
- 16 Mrs. Byrne
Chas. Pitt Byrne

- 17 Lord George F. Hamilton, *M.P.*
 18 Lieutenant-General Sir Walter
 Walker, *K.C.B.*, and Lady
 Juliana Walker
 Capt. F. W. E. Walker
 Montagu F. Walker
 19 Misses Hodge

Montagu-street, Upper (7)*Montagu-square, W.*

- 5 Thos. Barter
 6 H. Harrison, *surg.*
 9 R. Fletcher
 14 James Forty, *dent.*
 22 Mrs. Major Waller
 23 Anderson Manney
 29 Richard Stocker, *surg.*
 30 Dr. O'Connor
 31 Rd. Bernhardt
 32 Mrs. Vernon
 33 Robert Warren

Montague-place (8),*Russell-square, W.C.*

- 1 Rev. Edwd. Capel-Cure, *M.A.*,
Bloomsbury Rectory
 2 Horatio Nelson Hunt
 Dr. Julius Herschel
 3 Henry Nicholson
 4 Lady Fellows
 5 Mrs. Graham Wilkin
 Robert Napier
 6 Mrs. Austen
 7 Rev. John Cumming, *D.D.*
 John Cumming, *F.G.S.*
 8 C. E. Willing
 9 Marcus Martin
 John Stapleton Martin
 10 Richard Key
 11 Fredk. Pattison
 12 Mrs. Wm. Gaussen
 14 Wm. Thompson
 15 Solomon A. Hart
 16 Mrs. Tulloch
 17 Wm. Hawes, *F.G.S.*
 18 William Phelps
 19 Godfrey Davis
 20 Louis Chas. Lumley
 21 David Davis
 22 Miss Hope
 23 John Knapp, *sol.*
 24 Mrs. Coffin
 26 Miss Dietrichsen

- 27 Jos. Aldridge, *sol.*
 Jos. Aldridge, jun., *sol.*
 30 Edwin Canton, *surg.*
 31 Mrs. Tinbey
 34 L. A. Parson
 35 Mrs. Sawyer
 Francis Raymond

Montague-street (8),*Russell-square, W.C.*

- 1 George Crawshaw
 3 John Henderson, *M.A.*, *F.S.A.*
 4 Frederick Youle
 6 Josiah Hunt, *arch.*
 8 Thos. M. Rickman, *F.S.A.*, *arch.*
 9 Mrs. Winsland
 10 Dominico A. Rivolta, *sol.*
 12 Mrs. Williams
 G. J. Taylor
 14 Miss Fry
 15 Dr. Thane, *surg.*
 16 George Kruckenberg
 17 Henry L. Williams
 20 Charles Forsier Hayward,
arch., *F.S.A.*
 21 Francis K. Munton, *sol.*
 22 S. J. Thacker, *surv.*
 23 Frank May
 28 Mrs. Dinsdale
 30 Wm. Nowell West

Montague-st., Upper (8),*Russell-square, W.C.*

- 1 Mrs. Boulton
 2 George Wright
 3 Philip Roberts, *sol.*
 4 S. L. Miers
 5 L. R. Valpy, *sol.*
 6 Alfred Sweet Paterson
 7 John Stainer

Montpelier-square (6),*Knightsbridge, S.W.*

- 4 W. Falkner Birch
 5 James Sherry
 6 Edwin Davis Maddy, *bar.*
 7 Capt. E. F. Dayrell
 12 Miss Eyre
 17 Mdme. de Castro
 26 T. W. Montague Marriott, *bar.*
 29 George Scott

- 30 Wm. Rudall, *bar.*
- 31 Mrs. Williams
- 32 Miss Daniels
- 34 Wm. Needham
- 35 Rev. Francis Whichcote
- 37 Miss Parry
- 38 Walter Lacy
- 39 Chas. Burrough
- Jas. Burrough
- 40 John Turner
- Miss Sawkins
- 41 Thomas Neale Doughty, *sol.*
- 42 Andrew Fyfe, *M.D. and surg.*

Morpeth-terrace (11),

Victoria-street, Westminster, S.W.

- 1 Col. Wm. Bigg
- Maj.-Gen. Geo. Napier, *C.B.*
- Herbert Jekyll
- 2 Hercules Brabazon
- Capt. Douglas
- Lt.-Col. W. H. D. FitzGerald
- Col. Lech
- Geo. Lyons, *M.A., bar.*
- Raglan Somerset
- 3 Major-Gen. Sir Henry De Bathe,
- Bart.*
- Miss Ewart
- Col. Henry L. Fulke Greville
- Frank H. Hull
- Edwd. Tiedroft
- J. R. Cely Trevillian

Mount-street (7),

Grosvenor-square, W.

- 3 Ladies Ponsonby
- Hon. T. G. B. Ponsonby
- 4 J. H. Secker
- 6 H. G. Houghton, *M.D.*
- 7a Wm. T. Warry
- 10a Wm. Downes, *surg.*
- 14 Chas. Simpson, *dent.*
- Wm. J. Curran Sharp
- J. Henderson
- 17 Lt.-Col. Keppel
- 21 William Bloxam, *M.D.*
- 24 Nelson Matcham
- F. Waymouth Gibbs, *C.B.*
- F. V. Hawkins
- Hon. Robert Grimstone
- 25 H. M. Clarke
- Capt. R. R. Peyton

- 32a Hon. G. Charles Brodrick, *bar.*
- 33 John H. Montgomery
- 35 Peter F. Debary
- 36 Frank K. Lenthall, *bar.*
- Capt. Julius Barras
- 64 Capt. Arthur Prime
- 66 Rt. Hon. Geo. J. Goschen, *M.P.*
- 67 Chas. T. Praed
- Herbert B. Praed
- 91 W. G. Slack, *sol.*
- 97 Gen. Dixon
- Lieut.-Col. Hon. Hen. A. Cole,
- M.P.*
- 98 Henry R. M. Belward
- 100 Col. T. S. Conway
- 101 W. W. Kerr, *bar.*
- 105 Thos. Knight Salter, *surg.*
- 106 D. G. Bruce-Gardyne
- 108 A. Maitland M. Crichton
- J. Edward White
- 129 C. P. Butt, *Q.C.*

New-court (8),

Middle Temple, E.C.

- N. Baker, *bar.*
- Geo. Boden, *Q.C.*
- G. W. Brady, *sol.*
- T. W. Brogden, *bar.*
- Pierce Egan, *bar.*
- David Gibbons, *sp. pl.*
- William Graham, *bar.*
- H. Hocking, *bar.*
- A. J. Herwood, *eq. dftsm. and*
- conv.*
- Henry Hollway, *bar.*
- Henry James, *bar., M.P.*
- Eyre Lloyd, *bar.*
- P. F. O'Malley, *Q.C.*
- E. L. O'Malley, *bar.*
- T. H. G. Newton
- Henry Perkins, *bar.*
- B. B. Hunter Rodwell, *Q.C.*
- E. P. Rowsell, *bar.*
- Albert H. Warren, *art.*

New-inn (8),

Strand, W.C.

- 1 W. H. Bishop, *sol.*
- W. B. Brook, *sol.*
- Joseph Needham, *sol.*
- Frith Needham, *sol.*
- Thomas Speechly, *sol.*

- 2 John Senior, T. M. Attree, and
Wm. Johnson, *sols.*
Arthur A. L. Harrison, *sol.*
John Henry Kays, *sol.*
- 3 J. B. Barrett, *sol.*
F. E. Mawe, *sol.*
Robert Power, *sol.*
A. Gapper Southby
Wm. Venn, *sol. & parl. agent*
R. Williams
- 4 Frederick Hindmarsh, *F.G.S.*,
F.R.G.S.
- 5 F. J. Hand, *sol.*
C. H. Lind, *sol.*
Edward Mirams, *sol.*
M. R. Phillips, *bar.*
Jas. Shiers, *sol.*
R. Geo. Smith and Richard
Wall Wall, *sols.*
B. H. Woodcock, *sol.*
- 6 H. A. Dowse, *sol.*
John A. Stuart, *sol.*
- 7 W. Bohm, *sol.*
A. Shepherd
R. B. Wheatly, *sol.*
- 8 *Sheriff of Surrey's Office*
C. J. Abbott, *Under Sheriff*
H. W. Davie, *sol.*
A. Jenkins and C. J. Abbott,
sols.
John William Bell, *sol.*
P. Wm. Lovett, *sol.*
Thomas Turpin
Jas. Wright, *sol.*
- 8a George Hancock, *sol.*
Chas. Dew, *sol.*
- 9 Charles Bosworth Thurston,
F.S.A., arch.
R. Andrews
- 10 H. G. Field, *sol.*
Wm. James
F. L. Soames, *sol.*
Hugh Tilsley, *sol.*
Thos. Bristowe Young, *sol.*
- 11 J. C. Pawle and C. T. Fearon,
sols.
Fred. Chas. Notley
- 12 J. S. Tulk
- 13 B. Hunt, *sol.*
James Cruikshank Roger, *bar.*,
F.S.A.Scot.
James Van Sommer, *sol.*
- 14 Hubert S. Leeson
- 15 H. W. Nethersole, *sol.*

New-square, Lincoln's-inn.*(See Lincoln's-inn New-square.)***New-street (12),***Spring-gardens, S.W.*

- 1 *Lord Advocate's Office*
Right. Hon. Geo. Young, *M.P.*,
Lord Advocate
Private sec., Alex. Craig Sellar
Acting Cons. of River Mersey,
Adm. George Evans
Privy Seal Office
(See ADDENDA.)
- 2 *Registrar of County Courts'*
Judgments, Thos. Hamilton,
Registrar
Officer of Examiner of Crimi-
nal Law Accounts, Alfred
Pike, *chief clerk*
- 3 Robt. Garrard
- 4 *Topographical and Statistical*
Department of War Office
- 5 Thomas Howell, *director of*
contracts
H. A. Greene, *assist. director*
(See ADDENDA.)
- 6 W. M. Coulthurst
Edmund Coulthurst
- 7 *Royal Marine Office*
(See ADDENDA.)
- 10 Field-Marshal Sir W. M.
Gomm, *G.C.B.*
- 12 *Accountant-General of Ad-*
miralty, H. W. Walker
H. Brady, *deputy acct.*
- 13 Admiral Sir Sidney C. Dacres,
G.C.B.
S. L. Dacres
- 21 Vernon Lushington, *Q.C.*

Newton-villas.*(See Finchley New-road.)***Norfolk-crescent (7),***Hyde-park, W.*

- 1 Robert E. Childers
- 2 F. W. Loneragan
- 3 Fred. Peake
- 4 Mrs. Kennedy
G. George Kennedy, *bar.*
- 5 Jacob Mocatta

- 6 Mrs. H. Blackden
- 7 Chas. Fane
- 8 Geo. Paine
- 9 S. E. Illingworth
- 10 T. Scott Anderson
- 11 Mrs. Willson Yeates
- 12 Daniel Jones, *bar.*
- 13 James Remington Tetley
- 14 Matthew Flower
- 15 Hugh de F. Montgomery
- 16 Henry Ernest Hall
D. Miller
- 17 Peter Williams
- 18 Charles Trevor
- 19 William John Whyte
- 20 Lady Prior
- 21 Alfred Keyser, *surg.*
- 22 Mrs. Hichecock
- 23 James Geo. Taylor
- 24 Richard Wallace
- 25 Charles Baldwin Lever, *sol.*
- 25a La Comtesse De la More
- 26 Dr. Henry Beurend
- 27 Rev. Hurry Smith
- 28 Miss Syan
Harry Smith Syan, *sol.*
Capt. Arthur Syan
- 29 Rev. Hampton Garney, *M.A.*
- 30 Maj.-Gen. Matson
- 31 Lady MacLeod

Norfolk-road (3),

St. John's-wood, N.W.

- 1 John Jacob Schenck
- 2 Thomas B. Way
- 3 Samuel Richards
- 4 David Webster
- 5 Mrs. Baird
- 6 William Waite
- 7 Mrs. Taylor
- 8 Miss Flower
- 9 John Holmes
- 10 James Coombs
- 12 Mrs. Burkinyoung
- 13 Frederick Hill
- 14 Anthony Biver, *Norfolk-villa*

Stanley-villas.

- 2 James Phillips
-
- 17 Rev. Augustine L. Foulkes,
M.A.
- 18 Edmund L. Nugent, *bar.*
- 19 Blanchard Jerrold
- 20 Mrs. Davies
- 22 Mrs. Wainwright

- 23 Mrs. Anderson
- 24 Louis Patricot
- 25 Mrs. P. Fothergill
- 26 John Brownrigg, *Greenside-villa*
- 27 Mrs. Cochrane
- 28 C. D. Elmenhorst
- 29 Charles Kelvey

Norfolk-road-villas (6),

Bayswater, W.

- 2 Mrs. Frewer
- 3 Mrs. James Bennett

Norfolk-square (6),

Hyde-park, W.

SOUTH SIDE.

- 1 P. Hinckes Bird, *cons. surg.*
- 3 Robert A. Bayford, *bar.*
- 5 J. Lewis M. rivale
- 7 Hon. G. Pepys
- 9 Chas. Smith
- 11 Colonel Wm. Jas. Bradford
- 13 G. H. Laporte, *art.*
C. J. O'Malley, *bar.*
- 17 Lieut.-Col. Charles B. Ewart,
R.E., C.B.
- 19 Mrs. Penrose FitzGerald
- 21 Joshua Hutchinson
- 23 Michael De Pass
- 25 Mrs. James Elmslie
James B. Elmslie
- 27 Chas. Munley Smith
- 29 Col. Henry Hume, *C.B.*
- 31 W. M'Kerrell
- 33 Chas. Smith Thomas
- 35 Sir John Coode
- 39 Jethro Hornblower
- 41 Charles Octavius Humphreys,
sol.
- 43 W. H. Baillie
- 45 James Alfred Hallett
- 47 Arthur Pratt-Barlow
- 49 Montague Bere, *Q.C.*
- 51 George Miller
- 53 Rev. Wm. Keating, *M.A.*

NORTH SIDE.

- 2, 4, & 6, *Norfolk-square Hotel*
Devonshire Club
- 8 Mrs. Anderson
- 14 Mrs. Henry Low

- 16 A. Simond
- 18 Mrs. Henderson
- 20 Mrs. R. M. Bird
- 22 Charles Johnson
- 24 Edward Headlam
- 26 Henry Page
- 28 E. W. Smith
- 32 Robert J. Biron
- 34 Misses Scott
- 36 Mrs. Hen. Alexander
- 38 John Wilson
- 40 F. Lushington
- 42 R. S. Wilkinson
- 44 Horace Davey, *bar.*
- 46 G. D. Warry, *bar.*
- 48 Mrs. Edward Eyre
- 50 Miss Emily Faithfull
- 52 Hugh Fraser Sandeman
- 54 *Invalids' Home*

Norfolk-street (7),

Park-lane, W.

- 2 John Criddle
- 3 Mrs. Clayton Freeling
Hugh Freeling
- 5 Mrs. Frazer Baddeley
- 6 Sydney Peel
- 7 Miss Talbot
- 8 Mrs. Frederick Hope
Charles Hope
- 9 Richard Voss
- 10 James Lee
- 11 Samuel Jay
- 12 Mrs. Buck
- 13 Major Clarence Aug. Collier
- 14 Rev. James Fletcher
- 15 William David
- 20 S. H. Langenbach
- 21 Edward Levy
- 22 Alfred Daniel Chapman
- 23 Alfred Latham
- 24 Sir Thos. (*Bart.*) and Lady Hare
- 25 Earl Annesley
Lt.-Col. Hon. Hugh Annesley,
M.P.
- 26 William Turquand
- 27 Sir Arthur Edward Guinness,
Bart.
- 28 J. Milnes Gaskell
C. Geo. Milnes Gaskell
- 29 Charles Waring
- 30 A. Klockman
- 31 Lady Charles Bentinck

Norfolk-street (8),

Strand, W.C.

- 3 *Royal Farmers' and General Insurance*, J. Roldish, *actuary*; J. F. Sharp, *sec.*
- 17 George Rose Innes, *sol.*
- 25 *London Free and Open Church Association*, S. Ralph Townshend Mayer, *resident sec.*
- 27 John T. Newman Burnand, *sol.*
- 31 Robert Dunn, *surg.*
Edward Clennell Dunn, *bar.*
- 33 *Conservative Land Society*, C. L. Grunisen, *sec.*, *F.R.G.S.*
- 34 Earl of Dysart
- 37 H. Currey, *architect*
Wm. Marshall, *civ. eng.*
G. F. Satchell and R. C. Edwards, *archs.*
F. E. Thicke
Metropolitan Asylum District, Managers Office
- 40 John Fred Isaacson, *sol.*
R. E. Tyler, *arch.*
Wm. Walker, *sol.*
- 41 Geo. J. Holdreth and F. G. Ommanney, *navy agents and bankers*
- 42 T. Skeel, *surg.*

Norfolk-terrace (6),

Bayswater, W.

NORTH SIDE.

- 2 J. F. France, *F.S.A.*
- 4 Mrs. Theodore Dickens
- 6 H.I.H. PRINCE LOUIS LUCIEN
BONAPARTE
- 14 Francis Rennick
- 16 Mrs. Butler
- 18 Miss Steuart
- 20 Benjamin Moran, *sec. to United States Legation*
- 24 George Pasqua
- 26 Mrs. Fawcett
- 28 Robert Boyd, *M.D.*
- 40 Wm. Burke Ryan, *M.D., surg.*
- 42 James Myers
- 44 John Pilkington
- 46 Capt. Wm. Smithett
- 48 Capt. Chiosso
- 52 Rev. Wm. Garrett Lewis
- 54 George Thomson

Norland-place (5),*Notting-hill, W.*

- 1 Rev. Philip E. Monkhouse, *M.A.*
- 2 Capt. Stephenson Bristowe
- 4 Wm. Thos. Snossell
- 6 Thomas Jones
- 8 Richard Hugh Hughes
- 10 Mrs. White
- 11 Mrs. Langford
- 13 Col. Edward Harrison
- 14 Capt. Morley
- 15 Mrs. Allen
- 16 Rd. King Peirce, *surg.*

Norland-square (5),*Notting-hill, W.*

- 2 Miss Dick
- 3 F. Schulze
- 4 Mrs. Jane Brown
- 5 Alfred Newman
- 6 Colonel Vacher
- 7 Mrs. Bennett
- 8 Miss Senior
Miss Helen Senior
- 9 Rev. Francis B. Lloyd, *M.D.*
- 10 F. Wilhelm Wissmuller
- 11 Miss Mascall
- 12 Evan Hopkins
- 14 Mrs. Elliott
- 13 Thos. Prince
- 15 Mrs. E. Gibbons
- 16 Capt. Foulerton
- 17 E. T. Watson
- 18 Mrs. Brutton
- 20 Rev. James Becher
- 21 Jos. Bedder
- 22 Capt. E. Lart
- 23 Otto Trummer
- 24 Joseph Graham
- 25 Mrs. Parrott
- 26 Wm. Thos. Thorn
- 28 Frederick H. Geach
- 29 Wm. B. Hemming, *surg.*
- 30 Lieut.-Col. H. Doveton
- 31 Miss Herring
- 32 A. C. Sadler
- 33 E. B. Beaumont
- 34 Mrs. Tilbury
- 37 Mrs. Duncan
- 38 Augustus Langdon, *LL.B.*
- 39 Mrs. Gardiner
- 40 Mrs. Matthew Truman
- 41 William Jacob, *sol.*

- 42 Jas. Edward Ball
- 43 Isaac Clement's Thompson
- 45 Henry Ramsay Taylor, *sol.*
- 46 George Farrance
- 47 David Allardice
- 48 Mrs. Braithwaite
- 49 Peter Bawden
- 50 Wm. L. Hotchkin
- 51 Wm. Calvert Shone

North Audley-street (7),*Grosvenor-square, W.*

- 11 James Wainwright, *art.*
- 12 Wm. Potts, *surg.*
- 13a Mrs. Col. Gordon
- 16 Miss E. Dieby Williams
- 20 Frank Mori
Arthur Mori, *surg. dent.*
- 36 C. Steggall, *Mus. D.*
- 41 Captain Henry Burton

North-bank (3),*Regent's-park, N.W.*

- 3 Stephen H. Harlowe, *Woodbury*
- 4 Mrs. Browne
- 5 J. F. Stanford, *bar.*
- 6 Mrs. Geo. Cherer
J. N. Cherer
- 7 St. George Mivart, *F.R.S.*
- 14 John Hollingshed
- 20 Major Edward Lenon
- 21 Geo. Hen. Lewes, *The Priory*
- 22 Dr. H. C. Stewart
- 25 Ernest Mirov
- 26 Mrs. Edwards
- 33 Thos. R. Davis
- 34 Mrs. Vandenhoff
- 35 Sir Thomas Duffus Hardy,
D.C.L.
- 36 Edward Hoblyn
- 37 Walter Blunt
- 41 Joseph Coates

Northwick-terrace (3),*Maida-hill, W.*

- 1 John Todd
- 2 Bishop Claughton
- 3 John Morris Johnson
Edmund Johnson
- 4 Edward B. Randall
- 5 Mrs. F. Madan

- 6 Mrs. H. Stewart
- 7 Edwd. Stunt
- 8 Alex. Webber
- 16 Rev. A. P. Mendes

Nottingham-place (7),*Fork gate, Regent's-park, W.*

- 1 E. W. Murphy, *M.D.*
R. King Stephens
- 4 Miss Dorrell
- 5 Richard Dickinson
- 6 Henry Arnott, *surg.*
- 7 Dr. O'Brien
- 8 Thos. Watkinson
- 9 J. Burges Watson, *arch.*
Thomas Hen. Watson, *arch.*
- 11 Mrs. Maingay
- 13 Henry Thos. Northcroft, *curv.*
- 14 Mrs. Southwood Hill
- 15 Henry Bowen
- 16 William C. H. Hunt
- 17 Hewitt Davis
- 18 John Park Sweetland
- 21 Mrs. Shadwell
Lancelot Shadwell, *bar.*
- 23 Madame Jaquero de Lisle
- 24 George Buchanan, *M.D.*
- 25 R. S. Harvey
- 26 Mrs. Samuel Auchmuty Dick-
son
- 27 Robt. R. Cheyne, *surg.*
W. R. Cheyne, *surg.*
- 28 George Whitfield
- 29 Mrs. Cureton
Wm. E. Cureton
- 30 Hector Drysdale
- 32 Mrs. Henry Goldsmid
Bartle Goldsmid
- 33 Wm. Geo. Cusins
- 34 Geo. Fred. Anderson
- 35 John Randall, *M.D.*
- 36 Major F. W. Thompson
- 37 C. Astley Wakefield, *surg.*
- 38 Arthur B. Dickson
- 39 Montague Thomas, *M.D.*
- 40 Henry Hodgson

Nottingham-terrace (7),*Fork-gate, Regent's-park, N.W.*

- 1 Mrs. Hamilton
- 3 Wm. Oliver Chalk, *surg.*
- 4 Thos. Frazer, *M.D., R.N.*
- 5 Mrs. Dalgleish

- 7 Rev. Wm. Peter Pearce
- 9 Mrs. Fuller
Miss Fuller
- 10 Thomas A. Nelson, *M.D.*
- 12 Henry Thos. Walker

Notting-hill (5).*W.**SOUTH SIDE.*(Miss A. Egerton Smith, *Green-*
bank)(Albert Sauvee, *Ivy-bank-villa*)*South-bank.*(Edward Hobart Barlee, *South-*
bank-lodge)(W. R. Masaroon, *Elm-villa*)(Mrs Morgan, *South-bank-villa*)(Alfred Aylwood, *Braceley-cot-*
tage)(Henry Buxton, *Mount-house*)*Holland-park-terrace.*

- 1 Mrs. Weston
- 2 John Sharp
- 3 Capt. George Hyde

Notting-hill-square (5).*W.*

- 1 Edward Matthews
- 3 A. Oliver
- 4 Thos. L. Marriott
- 5 Mrs. Roe
John Erasmus Roe
- 6 John Jordan
- 7 Francis Harvey
- 8 Chas. Wm. Fletcher
- 9 Wm. Grylls Adams
- 10 Charles Rilot
- 11 Geo. Goodwin
- 12 Mrs. Hersand
- 13 *National Institute and Home*
for Ladies, John Teulon, hon.
sec.
- 14 Rowland Neale Dalton
- 16 Mrs. Reynolds
- 17 Fredk. F. Clementson
- 18 J. Lawrence Boothby
- 19 Joseph Biggs
- 20 Mrs. Gardner
- 21 Mrs. Henchy
Miss Harrington
Miss Emily Harrington

N

- 23 Robert Hen. Pearson
- 25 Mrs. Weld
Miss Weld
- 27 Thos. Randall, *sol.*
- 28 Edmund Hepple
- 42 Mrs. Randall
- 43 John Thomas Perceval
- 44 Miss Hensman
- 45 Mrs. Godfree
- 46 Miss Steinhauser
- 47 Fred. Battam, *art.*
- 49 Sam. Harman
- 50 Thos. Heath
- 51 Moncure Conway
- 53 Robt. Jackson, *M.D., surg.*

Notting-hill-terrace (5),

Notting-hill, W.

- 1 George Adams
- 2 Col. Wm. Clarke
- 3 Nath. Roberts
- 5 Chas. Lebez Stephens
- 6 Mrs. Elliot
- 7 Francis Samwell
- 8 Col. Cochrane
- 9 Mrs. Bowdery
- 10 Mrs. C. Vyvyan
- 11 Robert A. Muller, *art.*
- 12 J. Grunbaum
- 13 Rev. John Light
- 14 Mrs. Draffen
- 15 Mrs. C. Bescoby
- 16 Mrs. Mounsey
- 17 Thos. Pickworth
- 18 Wm. H. Spratt
- 22 Miss Hutchinson
- 23 Mrs. Gordon
- 24 H. John Gauntlett
Henry D. Gauntlett
- 25 Rudolph Helfrich, *surg. dent.*
- 27 Miss Walker
- 28 L. Myers
- 29 Mrs. Russell
- 30 Stephen Prosser
- 31 Miss Jordan
- 32 Henry Mathews

Oakley-square (4).

N.W.

- 1 Henry Charles Andrews, *M.D.*
- 2 John White
- 3 John Reynolds
- 4 Vernon Rigby

- 5 Charles Watkins
- 7 Herbert May
- 8 James Scoles
- 9 Mrs. Huggins
- 10 O. J. Crossley
- 11 Wm. Pritchard
- 12 J. T. Calkin
- 13 Rev. J. M. Worsfold, *M.A.*
- 14 P. W. Bunting, *bar.*
- 15 Henry Castle
- 16 J. F. Cathcart
- 17 Rev. James Oswald Dykes
- 18 John H. Tietkens
- 20 Edwd. John Cobbett, *art.*
- 21 Robert Strong
- 22 Thos. John Edwards, *bar.*
- 23 Chas. Hill
- 24 Miss E. Fenwick de Porquet
- 25 Mrs. Kerr
- 26 David G. Laing
- 28 Robert Howard Shepard
- 29 Charles H. Edwards
- 30 Charles Challen
- 31 Miss Lammin
- 32 Stephen Adye Ram, *sol.*
- 34 Mrs. Spriggins
- 36 Mrs. C. Cooper
- 38 Wm. Henry Squire
- 39 Edwd. Griffith, *surg.*
- 40 Rev. Chas. Phillips, *M.A.*
- 53 Alfred Essex
- 54 Chas. Cliff Ashmore, *sol.*
- 55 A. D. Smith, *sol.*
- 56 G. F. George
- 57 Mrs. Dorman
- 58 William Watt
- 59 Miss Holland
- 60 Fredk. A. Gould
Geo. Fredk. A. Gould
- 61 William Hall
- 62 Wm. Hudleston
- 63 John Duthie
- 65 William Davies
- 66 Mrs. Thomson
- 68 John Cunningham
- 69 Lewis Thomas
- 70 Jno. Thompson, *M.D.*
- 71 George Hazel, *surg.*
Wm. F. Hazel, *surg.*
- 74 Mrs. S. Watson
- 76 John Meacher

Old-sq., Lincoln's-inn.

(See Lincoln's inn, Old-square.)

Omega-place.*(See Alpha-road.)***Onslow-crescent (10)***Brompton, S.W.*

- 1 John T. Mould, *surg.*
- 2 Wm. Stocken
- 3 Leo Berger
- 4 Mrs. Kennedy
- 6 Major John F. D. Donnelly,
R.E.
- 5 Rev. John Bonham
- 7 Mrs. Hassard
John Hassard
- 8 Mrs. Moorsom
- 9 Col. Hamilton
- 10 Gen. Van Cortlandt, *C.B.*
- 11 Mrs. Miles
Capt. Jebb Avery
- 12 Lady Maria Forester
- 13 Mrs. Smith
- 14 J. D. Barry
- 15 Misses Westmacott
- 16 John Wills

Onslow-gardens (10),*Brompton, S.W.*

- 1 William Russell
- 2 Major Wm. Pontifex
- 3 Lieut. Edward G. Hunt
- 4 Charles Davy
- 5 J. A. Froude
- 6 Neville Lubbock
- 7 John Thornton
- 8 Capt. Hon. Seymour J. G.
Egerton
- 11 Alex. Radcliffe Hordern
- 12 Alfred Druce
- 13 Miss Mills
- 14 Mrs. James Stopford
Miss Gubbins
- 15 Capt. J. Cockerell
- 16 Leslie Stephen
Miss Thackeray
- 17 Alfred Williams
- 17a Lady Monteagle
Rev. Alfred F. Boucher
- 19 Frederick Green
- 20 Wm. E. Hall
- 21 Hon. Percy Moreton
- 22 Major and Hon. Mrs. Whyte
Melville
- 23 A. S. Bicknell

- 24 Lady Norbury
Capt. W. H. Carter
- 26 William Reed
- 27 John Drake
- 28 W. Law, *C.B.*
- 29 Miss Thoroton
- 30 Mrs. Hamilton
Misses Hamilton
- 31 Aubrey Coventry
- 32 William Wynyard
- 34 Col. G. Palmer Evelyn
- 35 Mrs. Barter
- 36 J. P. Heseltine
- 40 Frederick Ricardo
- 41 Albert L. Noel
- 42 Col. George Campbell
- 44 Leedham White, *F.C.S., F.S.S.*
- 45 Mrs. Ashton
- 46 Mrs. Dawson
- 47 Right Hon. J. R. Mowbray,
M.P.

Onslow-square (10),*Brompton, S.W.***EAST SIDE.**

- 1 Edward V. Morgan
- 3 Herbert William Fisher
- 5 Duncan M. Macnab
Capt. Daniel O'Connell
- 7 Misses Sandeman
Mrs. Doering
- 9 Lieut.-Col. J. Davidson
- 11 Christopher F. Freer
- 13 Mrs. Chas. Kingstone Butler
- 15 Charles Crocker
- 17 Algernon Warner
- 19 James H. Wilson
- 21 David Davies
- 23 Walter Graham
- 25 George Marrable
- 27 Willoughby A. Bradock
- 29 Mrs. Hedley
Miss Hedley
- 31 Theodore Martin
- 33 T. T. Bernard
- 35 Ughted James Kay-Shuttle-
worth, *M.P.*
E. Corbiere
- 37 Louis Huard, *sol.*
- 39 Mrs. Weston Fullerton
- 39a John Bradley, *bar.*
- 39b Chas. Geo. Grainger
Henry Lahee
- 39c E. Pauer
- 39d Mrs. Clough

39c Charles Dalrymple, *M.P.*

Miss Fergusson

39f Alex. D. Macleay

SOUTH SIDE.

- 2 Mrs. Blunt
- 4 Geo. Paton, *M.D.*
- 6 Miss Barnett
Arthur John Butler
- 8 Mrs. Hobson
- 10 Dr. Neville Wood
- 12 Rev. W. H. Brookfield
- 14 Francis Young, *bar.*
- 16 Capt. Charles Lutyens
- 18 Major F. J. S. Parry, *F.L.S.*
- 20 Edmund L. W. Dymoke
- 22 John P. Bowring
- 24 Miss Fuller Maitland
Lieut. Col. F. W. Gregory
- 26 Miss Rushout
- 28 John Borrow
- 30 George Dalhousie Ramsay
- 32 Walter Lacy Rogers
- 34 — Mackenzie
- 36 Robert H. Scott
- 38 Mrs. Paynter
Reginald Hearle Paynter
- 40 Mrs. Peploe Smith
- 42 James W. Brittain

WEST SIDE.

- 44 Rev. Capel Molyneux
- 46 Andrew Johnston, *M.P.*
- 48 John Atkinson Bolger
- 50 Mrs. Dicey
F. W. Dicey
- 52 W. H. Deverell
- 54 Dowager Lady Filmer

NORTH SIDE.

- 41 Lady Herbert Edwardes
- 43 A. Mohr
- 45 Sir James Dalrymple Horne
Elphinstone, *Bart.*
- 47 John Guscotte
- 49 Elizabeth, Lady Dunsany
- 53 Major E. Lane Parry
- 55 Robert Gillespie
- 57 C. F. Rodewald
- 59 Mrs. Young
- 61 James Alex. Jackson
- 63 General W. Wylde, *C.B.*
- 65 Wm. Railton
- 67 Hon. Misses Leicester Warren
Hon. J. B. L. Warren
- 69 Miss Sophia Wright
- 71 Right Hon. John Parker

73 Capt. Lawson

75 Captain Hon. F. Maude, *R.N.*

77 John Boyle

79 Mrs. Anstruther Thomson

81 J. W. and Lady Frances War-
burton83 Mrs. Torrens
Miss Richardson

85 Henry Gillett

87 Lady Emily Dundas

89 Ralph Disraeli

91 John and Lady Selina Bidwell

93 H. W. Sotheby

95 Henry C. Raikes, *M.P.*97 Colonel Charles P. B. Walker,
C.B., F.R.S.

99 Andre B. Knox

101 Robert W. S. Lutwidge

103 Hon. Edward W. Douglas

107 Thos. Harbottle

109 Arthur Warre

Onslow-villas (10),

Onslow-square, S.W.

- 3 Charles Demeurisse
- 4 Walter Wynan

Orchard-street (7),

Portman-square, W.

- 4 Richard Nation, *sol.*
Henry Alfred Stephens, *sol.*
- 6 Wm. Squire, *M.D.*
- 8 Mrs. Roberts
Miss Roberts
- 14 John James Holford, *surg.-dent.*
Capt. Wm. Chas. Caldwell
- 16 Harry L. Spencer, *dent.*
- 17 Thomas Warrington
- 17a Caleb Hall, *dent.*

Orme's-square (6)

Bayswater, W.

- 1 James Wiseman
- 2 Mrs. Francis Orme
- 3 Mrs. Russell Gurney
- 4 John Lawrence Toole
- 5 T. W. Buckley
W. A. Buckl y
- 7 John Collett
- 8 D. R. Mitchelson
- 10 Hon. Mrs. Holdsworth
Hon. C. Elizabeth Irby
- 13 Thos. Kincaid Hardie

Ormond-street, Great (8),*Queen-square, Bloomsbury, W.C.*

- 8 Jacob Dixon, *M.D.*
 13 Henry E. Coe, *arch.*
 36 *Ormond-chambers*
 Edward Baker
 John Bonus
 John and Samuel F. Clarkson,
archs.
 Wm. Greenwood and George
 Holmes, *survs.*
 G. G. Monk
 F. W. Porter, *arch.*
 K. Price
 39 Robert L. Sibley, *arch.*
 43 Rev. John Back, *M.A.*
 44 Frederick Richard Warre
 47 *St. John's Hospital*
 49 *Hospital for Sick Children,*
 Samuel Whitford, *sec.*
 50, 51, and 52, *Homœopathic Hos-*
pital, J. R. Warren, sec.

Ormonde-terrace (3),*Primrose-hill, N.W.*

- 1 Wm. Frederick Gush
 2 Rev. W. J. Langdale
 3 — Scott
 4 Rev. J. Fuller Russell
 6 John Smith
 7 Col. H. A. Trevelyan
 8 Richard Towne
 9 Thos. Simpson Bradley
 10 Rev. E. H. Nelson
 11 Nicholas C. Gold, *sol.*
 12 John Leighton, *F.S.A., M.R.I.*

Orsett-terrace (6),*Westbourne-terrace, W.*

- 2 Mrs. Henning
 4 Mrs. M. G. Da Costa
 6 Henry John Gardiner
 8 Charles Deacon
 10 John Stanley
 12 Miss Bannatyne
 14 E. P. Jackson
 16 Mrs. Barron
 Major Charles Stephen Barron
 18 John William Randall
 20 Mrs. Houseman
 22 Harwood Austwick
 24 Major John Bayley

- 26 Mrs. Duncanson
 28 Captain M. Currie Close
 30 Thos. Campbell Foster
 32 Mrs. Alex. Douglas Douglas
 34 Mrs. Gordon
 36 Mrs. Samuel
 38 R. Horton Smith, *bar.*
 40 Mrs. Hoare
 42 N. Winkworth Winstanley

- 1 Walter Brodie
 3 Miss Raphael
 5 Mrs. Parkin
 7 Robert Puzey
 9 Henry Secretan
 11 William Duff
 13 J. C. T. Steward
 15 Edward Henry Burnell
 17 Mrs. Charles
 Geo. Charles
 19 A. J. Grieve
 21 Edward Edwards
 23 Mrs. Gurney
 27 Mrs. Saunders
 29 Capt. Drew
 31 Mrs. Highmoor
 33 Oliver McCausland

Osnaburgh-terrace (7),*Regent's-park, N.W.*

- 1 John Wallis Mason, *surg.*
 3 Walter Macfarren
 4 Henry Fisher
 5 Wm. Redfearn
 6 Edward Searle
 7 Rev. Thos. Hayley, *M.A.*
 8 Mrs. Lance
 9 Thos. H. Francis

Ovington-gardens (10),*Brompton, S.W.*

- 2 Capt. Hon. Chas. Eliot
 3 Captain Hon. A. Hay Drum-
 mond, *R.N.*
 4 Capt. T. W. Goff
 5 Lady Chichester
 6 Hon. P. C. Scarlett
 Captain Leopold James Y. C.
 Scott Scarlett
 7 Lady Mary Frances Hope
 9 Lieut.-Col. and Hon. Mrs.
 Trotter
 10 Dr. Walker

Ovington-square (10),*Brompton, S.W.***WEST SIDE.**

- 1a Rear-Adm. R. J. Macdonald
and Hon. Mrs. Macdonald
- 5 Frank Langton
- 7 Mrs. Keogh
- 9 Mrs. Henry Rumley
- 11 Mrs. Bedford
- 13 Mrs. Wynne Eyton
- 15 John Summ
- 17 Lieut.-Col. James Farrer
- 19 Mrs. Pearce
- 21 Mrs. Sewell
- 23 B. W. Garrard
- 25 Geo. Jas. Atkins
- 27 Miss Wormleighton
- 33 Edwin Long
- 35 Robert Palmer

EAST SIDE.

- 2 Mrs. Cocke
James M'Lean
- 4 Miss Crampton
- 6 J. Levien
- 8 Horace Johnson, *M.D.*
- 10 Alfred Thompson
- 12 Mrs. Bain
- 14 Jas. De Lacy Towle
- 16 Mrs. William Hunt
- 18 Col. R. J. Barron
- 20 Geo. Henry Phillpotts
- 22 Rev. F. Cox
- 26 Mrs. Maynard
- 28 Miss Stephens
George B. Stephens
- 30 Charles Foster
- 32 Mrs. Sherward
- 34 Chas. Edw. Newcomen

Ovington-terrace (10),*Brompton, S.W.*

- 1 John Clements
- 2 F. J. Genet, *surg.*
- 3 F. W. Pamphilon, *sol.*
- 4 Samuel Alfred
- 6 Henry D. Perkins
- 7 Captain Tait
- 8 Mrs. Stuart Boyd
- 9 Wm. King
- 10 Mrs. B. French
M. Veron, *French attaché*
- 13 Fred. G. Wisdom
- 14 Henry Pratt Barlow

Oxford-square (6),*Hyde-park, W.*

- 1 Miss Kennedy
- 2 Andrew Sterling
- 3 Mrs. James Leith
- 4 Mrs. J. Endell-Tyler
- 5 James Douglas Walker, *bar.*
- 6 J. E. Hill, *bar.*
- 7 H. M. Jackson
- 8 Mrs. Hinchman
- 9 Edgar Barker, *sen.*
- 10 James Morgan Strachan
- 11 T. H. Atkins
- 12 Emanuel Boutcher
- 13 Fred. J. Prescott
Henry W. Prescott
- 14 Athol Maudslay
- 15 Mrs. Wilson
- 16 John Westlake, *bar.*
- 16a Mrs. Ward
- 17 R. Jones-Bateman
- 18 Hugh Wyatt
- 19 John H. Kennaway, *M.P.*
- 20 Mrs. Rudge
- 21 Thomas J. Knox
- 22 J. Scott Walker
- 23 T. Fraser Sandeman
- 24 Edward Middleton Barry, *R.A.*
- 25 Thos. Chas. Smith
- 26 Mrs. Tatham
- 27 J. R. Mylne
John Eltham Mylne
- 28 Miss Whitmore
- 29 Edw. Tylee
- 30 H. S. Oldfield
- 31 Samuel Gurney Sheppard

Oxford-street (7).*W.***NORTH SIDE.**

- Sun Fire and Life Insurance
Office, C. Freeth, manager,
(corner of Vere-street)*
- 160 T. Burgoyne, J. C. Burgoyne,
Robt. Milnes, Montagu T.
Burgoyne, and Raymond
Henry Thrupp, *sols.*
- 242 *Hyde-park Hotel*

SOUTH SIDE.

- (Sir Charles Henry Mills, *Bart.*,
M.P., and Lady Louisa
Mills, *Camelford-house*)

272 *Association in Aid of the Deaf and Dumb*, Rev. S. Smith, Chaplain and sec.

315 *Royal Orthopædic Hospital for the Cure of Deformities*, B. Maskell, sec.

Oxford-terrace (6),

Hyde-park North, W.

- 3 Mrs. Amato
- 9 Mrs. Eggleton
- 10 Dr. Niblett
- 17 Thomas Thorman, *surg.*
- 18 Fred. Bailey, *bar.*
- 19 William Domett Stone, *M.D.*
- 20 John Chas. Langmore, *M.B.*
John Wreford Langmore, *M.B.*
- 21 Joseph Gould
- 23 Thomas Blandford
- 27 Septimus Rivington
- 30 Jules Roehat
- 37 Henry Richmond Droop
- 38 Robt. Wren
- 39 Septimus Gibbon, *M.D.*
- 40 Mrs. Geo. G. Malet
Mrs. General Maclean
- 41 George Lawson
- 42 Miss Badeley
- 43 Miss Hatton
- 45 Walter Augustus Holcombe
- 47 Wm. Cox
- 48 James Davenport, *M.D.*
- 54 John Brown, *surv.*
- 55 Commander Pereira d'Andrade,
sec. to Brazilian Legation.
- 58 Chas. Aug. Goech, *attaché to Danish Legation*
- 59 Mrs. Pyle
- 60 Henry Harris
- 62 C. Campbell
- 63 Mrs. Col. Davies
- 66 Lieut.-Gen. Arthur Cunliffe
Pole
- 67 Mrs. W. Clowes
- 68 Thomas Rolt
- 69 John Charles Salt
- 71 Mrs. Walker
- 72 Chas. Hall Hall
- 73 Wm. Thos. King
- 75 Thomas Vile
- 76 Chester Eardley-Wilmot
- 77 Miss Austin
- 78 C. J. Middleton
- 79 Thos. Parry

- 80 Mrs. Alderson
Major Alderson, *R.A.*
- 81 James Minet
- 82 John G. Forbes, *surg.*
- 83 Jos. Rushforth, *surg.*
- 84 Mrs. Lowndes
- 86 James Day
- 88 Misses Sanders
- 89 Charles Crompton
- 90 P. Scott
- 92 Miss Grant
- 93 John P. Stocker

Palace-gardens.

(See Kensington-palace-gardens.)

Palace-gardens-ter. (5),

Kensington, W.

- 2 Geo. Still Law, *bar.*
- 4 Alex. Stewart, *surg.*
- 6 Lieut. - Col. Edwd. Marsh
Martineau
- 8 Capt. Waller Scott Mackenzie
- 10 Mrs. General Robe
- 12 H. Brittan Willis
- 14 Major-Gen. Margary, *R.E.*
- 16 F. Pembroke Jones
- 18 Wm. B. Badnall, *bar.*
- 20 Marc Obert
- 22 John Sale Barker
- 24 Henry A. De Colyar, *bar.*
- 26 Edward Ludwig Goetz
- 28 James Aytoun
- 30 Geo. Middleton
- 32 Geo. Richards
- 36 Edwd. Smalley
- 38 Col. N. Palmer
B. J. M. Donne
- 40 Wm. Woodroffe
- 42 Thos. Prince
- 44 Charles Ray
- 46 Viscount Duprat
- 48 John Strode Coysh
- 50 Maurice Powell, *bar.*
- 52 Herman S mson
- 54 Robt. Mor son
- 56 Mrs. Richd. Williamson
- 58 John Cox
- 60 Henry Syme
- 62 Robert Low
- 64 Mrs. Beeby
- 66 Henry Benson
- 68 Henry Mayor
H. Annesley Hotchkin

- 70 Spencer Hotchkin, *sol.*
- 72 Edwd. A. Eady
- 74 Philip Meyersburg
- 76 Nelson Houghton
- 78 George Woolcott
- 80 Mrs. Applebee
- 82 L. Moore
- 84 William M. Warner
- 86 Mrs. Col. Jas. Davidson
- 88 Mrs. J. Lloyd Allan
- 90 Robt. McCheane
- 92 J. B. Gunning Moore, *bar.*
- 94 Henry W. Worsley, *bar.*
- 96 Henry Brady
- 98 Edward Vesey
- 100 Wm. Neustetel
- 102 Walter F. Hunt, *bar.*
- 104 Mrs. O'Laughlin
- 106 John Absolon, *art.*
- 108 James Mouat
- 110 George H. Boughton, *art.*

-
- 1 Fred. Hendriks
 - 3 Hugh Ross
 - 5 Richd. Abethell
 - 7 Francis Vickery
 - 9 Wm. Cooper
 - 11 F. A. Bosanquet
 - 13 John Beaton
 - 15 Miss Eade
 - 17 Misses Baillie
 - 19 Wm. Norman
 - 21 John Mitford
 - 23 Mrs. Ashton
 - 25 Alfred Elias
 - 27 Col. Jenkin Jones
 - 29 John Lamont Brodie, *artist*
 - 31 Edwin Abbott
 - 33 George Browne, *M.P.*
 - 35 John Winterbotham Batten
 - 37 Mrs. Cornish
 - 39 William Leavers
 - 41 Robert Marsden Massey
 - 43 John Bowie
Mrs. Wm. Bowie
 - 45 Ernesta Catalani
 - 47 Joseph Rivolta
 - 49 Demetrius Stefanovich Schilizzi
 - 51 Arthur Wood
 - 53 George C. Mayo
 - 55 Mrs. Hodge
 - 57 Julius Ewald Beerbohm
 - 65 Misses Brown
 - 67 Frank A. Morgan
 - 69 Joseph Temple

Palace-gate (5),

Kensington, W.

- (J. Forster, *Palace-gate-house*)
- 1 Wm. Paxton
 - 3 John Henry Puleston
 - 5 Charles Scarisbrick
 - 7 Earl Poulett
 - 9 Lady Bishopp
 - 13 Henry Master Feilden, *M.P.*

Palace-green.

(*See Kensington-palace.*)

Palace of Westminster.

(*See Houses of Lords and Commons in ADDENDA.*)

Palace-houses.

(*See Bayswater-hill.*)

Palace-yard, Old (12),

S. W.

- 1 Sydney Gedge, *sol.*
George Loaden, *sol.*
James James, *sol.*
- 2 W. H. Barlow, *civ. eng.*
- 4 J. Leech, *sol.*
Salmon Fisheries Inspectors' Office, Frank Buckland and Spencer Walpole, *inspectors*
- 5 Sir Edwd. Manningham Buller, *Bart., M.P.*

Pall-mall (7).

S. W.

- 5 Francis Turner
- 7 Capt. Heathorn, *R.A.*
- 9 *Junior Army and Navy Club*,
Capt. Handley, *hon. sec.*
- 11 Horatio H. Hammick
- 13 Francis Peacock
R. D. Price
- 14 Sir E. E. Dering, *Bart.*
Albert Pell, *M.P.*
Adolphus Wm. Young, *M.P.*
- 15 Col. Pearson
Osgood Field
John M'Ewen Mackintosh

- 16 *Imperial Fire and Life Office*
Jos. Delpratt, *superintendent*
Earl De la Warr, *K.C.B.*
- 19 Oxley English
- 20 Major John Borrow
Capt. Richd. Coote
John Davison
Edmund Pepys, *jun.*
- 22 Hen. W. Higgins
Sackville Lane Fox
- 24 Wm. Henry Hornby
E. K. Hornby, *M.P.*
- 25 *University Life Assurance Society*, Chas. M'Cabe, *sec.*
Major J. Copley Wray
- 26 Capt. Hon. John Carnegie, *R.N.*
W. N. Farquharson
Henry Hart
- 29a Wm. Fowler
- 29 *Royal Exchange Assurance Corporation; Marine, Fire and Life*; James Peyton, *manager*
(*Junior Carlton Club*, Hon. Edward W. Douglas, *sec.*)
- 36 *Army and Navy Club*
- 40 Wm. Beddoe
Capt. Blomfield
Richard Ryder
Major E. Hunter
- 43 Lieut.-Gen. Sir John Dupuis
- 46a *Bishop of London's Fund*, Philip Wright, *sec.*
Capt. Du Pré
Alfred Smith, *arch.*
Major Teesdale
Life Association of Scotland,
- 48 E. Clifton Griffiths, *sec.*
- 49 *Marlborough-chambers*
George Bonnor, *sol.*
John Toke Faussett
Charles Pool Froom, *sol.*
Henry E. Watts
Scottish Widows' Fund Life Assurance Society, Andrew Thompson, *agent*
- 50 *Vernon Chambers*
Lt.-Gen. D'Arley, *R.A.*
H. Coulson
B. Haggard
J. C. H. James
Rev. M. Mitchell
C. J. Parnell, *arch.*
Capt. Player
- 53 *Institute of Painters in Water Colours*, Jas. Fahey, *sec.*
- 56 Capt. Wm. Stephen M. Rayner
- 58 T. Dudley, *arch.*
- 61 George Tierney
Edmond Oldfield
Fred. Raikes
Wm. Strachan
- 62 C. F. Du Pasquier, *surg.*
- 63 Francis Freeman
H. B. Gibb
J. C. Hartley
Maitland Wilson Boyd
- (*Marlborough-house*
H.R.H. PRINCE OF WALES
H.R.H. PRINCESS OF WALES)
R. Kershaw
- 69 *The London Joint Stock Bank, Pall Mall Branch*, R. G. Barclay, *manager*
- 70 *Guards' Club*, H. Newlyn, *sec.*
- 71 *Oxford and Cambridge Univ. Club*, W. H. Thomas, *sec.*
- 78* Marquis of Ailesbury
- 79 *Eagle Assurance Co.*, George Humphreys, *actuary and sec.*
- 80a to 91, *War Department*
- 94 *Carlton Club*, Lieut.-Colonel Sutton, *sec.*
- 104 *Reform Club*, Frederick W. Halford, *sec.*
- 105 *Reform Club Chambers*
John Aytoun
John Chippindale
Matthew O'Rielly Dease, *M.P.*
Chevalier de Schaeffer
Joseph Dodds, *M.P.*
J. V. Gooch
Grosvenor Hodgkinson, *M.P.*
T. Josiah Laing
Charles Markham
W. E. Price, *M.P.*
W. P. Price, *M.P.*
Augustus Robinson
John Simpson
George Smith
Sir David Wedderburn, *Bart.*, *M.P.*
- 106 *Travellers Club*, W. S. Quentery, *sec.*
- 107 *Athenæum Club*
- 116 and 117 *United Service Club*, James J. Smart, *sec.*

- 118 W. Irving Hare, *bar.*
W. E. Rice, *sol.*
Waldensian Church Mission
- 119 Dr. Tweedie
- 121 *London Diocesan Home Mission*, Rev. Wm. Walsh, *sec.*
- 124 Sir E. F. Scudamore-Stanhope, *Bart.*

Pall-mall East (8).

S.W.

- 1 Ransom, Bouverie, and Co.,
bankers
- 2 Hon. A. Kinnaird, *M.P.*
Arthur F. Kinnaird,
- 3 *Standard Life Assurance Com.*
John O'Hagan, *res. sec.*
- 9 *Palestine Exploration Fund*,
W. Besant, *ec.*
- 10 Dr. Wm. Knighton
B. C. Lockwood
- 11 Henry E. Brown, *sol.*
Robert A. Wheble
- 12 *National Rifle Association.*
(*Royal College of Physicians*)

Paper-buildings (8),

Temple, E.C.

- 1 J. Adams-Reilly
Mr. Serjt. Ballantine
Walter Ballantine, *bar.*
Bruce Campbell, *bar.*
M. D. Chalmers, *bar.*
W. R. Collyer, *bar.*
Kenelm E. Digby, *bar.*
J. D. Finney
Right Hon. Russell Gurney,
Q.C., M.P.
Crompton Hutton, *bar.*
Arthur T. Jebb, *bar.*
E. M. S. Kynnersley, *bar.*
Andrew S. Lamb, *bar. and*
Scotch. Advoc.
A. J. Mackay, *bar.*
A. Bowen-May, jun., *bar.*
A. Mortimer, *bar.*
Arundel Rogers, *bar.*
Hon. F. Lyulph Stanley, *bar.*
Serjeant W. Campbell Sleigh
Thos. W. Tisdal, *sp. pl.*
Francis & Francis G. Venn, *sols.*
R. S. Wright, *bar.*

- 2 T. Henry Baylis, *sp. pl.*
E. K. Bayly, *bar.*
C. N. Bazalgette, *bar.*
J. W. Bowen, *bar.*
F. A. Drake, *bar.*
J. E. Hill, *bar.*
Sir Geo. Essex Honyman, *Q.C.*
J. W. Huddleston, *Q.C.*
Sir W. H. Humphrey, *Bart.*
Henry Charles Lopes, *Q.C., M.P.*
J. P. Martineau, *sol.*
Fred. Martineau
W. C. Morris
Chas. E. Pollock, *Q.C.*
Edward V. Richards, *Q.C.*
Josiah Wilkinson, *bar.*
Hume Williams, *bar.*
A. Wilson, *bar.*
Wm. W. Wright and W. H.
Wright, *sols.*
- 3 G. H. Barne, *bar.*
G. P. Bidder, jun., *bar.*
T. J. Clark, *Q.C.*
E. C. Clarkson, *bar.*
Hon. A. Carr-Glyn
Jas. P. Deane, *Q.C., D.C.L.*
H. Bargrave Denne, *bar.*
E. R. Everington, *bar.*
Louis Gaches, *bar.*
R. Garth, *Q.C.*
E. G. Gibson, *bar.*
Wm. Grantham, *bar.*
Chas. H. Hopwood, *bar.*
Chas. Lanyon, *bar.*
John Linklater, *bar.*
R. W. Key, *bar.*
A. C. Lawrence, *bar.*
J. Lowther, *bar.*
E. Lumley, *bar.*
W. P. Mason, *sp. pl.*
J. P. Sowerby, *bar.*
Thomas Spinks, *Q.C., D.C.L.*
M. C. M. Swabey, *D.C.L., bar.*
W. B. Trevelyan, *bar.*
Thomas Hutchinson Tristram,
D.C.L.
J. White, *bar.*
Ed. Carlisle Willoughby, *bar.*
- 4 Geo. Baugh Allen, *sp. pl.*
Robert Augustus Bayford, *bar.*
W. Bush Cooper, *bar.*
S. Crawshaw, *bar.*
Byam Davis, *bar.*
Richard Geo. Dax, *bar.*
Andrew Edgar, *bar.*
Leonard Field, *bar.*
W. Field, *Q.C.*

C. M. Griffith, *bar.*
 Thomas C. Hansard, *bar.*
 O. B. C. Harrison, *bar.*
 G. W. Hastings, *bar.*
 T. K. Kingdon, *Q.C.*
 J. C. Lawrence, *bar.*
 W. H. Mason, *bar.*
 Fredk. Henry Norman, *bar.*
 J. E. Parr, *bar.*
 E. Wynne Powell, *bar.*
 David Pugh, *bar.*
 James Fitz-James Stephen,
Q.C.
 F. Meadows White
 J. E. Wilkins, *bar.*
 5 Henry G. Allen, *bar.*
 Henry Bliss, *Q.C.*
 Wm. H. Butterworth, *sp. pl.*
 W. L. Foulkes, *sp. pl.*
 Hardinge S. Giffard, *Q.C.*
 Stanley Giffard, *bar.*
 Henry Hardecastle, *bar.*
 Sydney Hastings, *bar.*
 Osborne Hilliard, *bar.*
 W. H. Holl, *sp. pl.*
 Edward Jenkins, *bar.*
 Henry King, *bar.*
 John Farley Leith, *Q.C.*
 H. T. J. Macnamara
 Henry Matthews, *Q.C., M.P.*
 C. G. Merewether, *bar.*
 Henry Munster, *bar.*
 Henry O'Hara Moore, *bar.*
 T. G. A. Palmer, *bar.*
 H. B. Poland, *bar.*
 G. Du Pre Porcher, *bar.*
 Francis Russell, *bar.*
 H. E. Stanfeld, *bar.*
 F. G. Templer, *bar.*
 S. D. Waddy, *bar.*
 W. H. Wilson

Park-crescent (7),

Portland-place, N.W.

1 Henry Parry Gilbey
 2 James Blyth
 3 George Herbert Ladbury
 4 Chas. Joseph H. Allen, *F.G.S.,*
F.L.S.
 5 Alderman Sir Francis Wyatt
 Truscott
 James Freeman Truscott
 6 Mrs. Fraser
 7 Wm. Neal
 8 Mrs. Cavan

9 P. Northall Laurie
 10 George Goss
 11 Guillaume Frederic Coster
 12 Peter Erle, *Q.C.*
 13 A. M. Speer
 14 W. H. Barry
 17 Baron George de Worms,
F.R.G.S., F.S.A.
 18 Capt. John Heyworth
 19 Sir Chas. Wheatstone, *D.C.L.,*
LL.D., F.R.S.
 20 Mrs. H. E. Gowan.
 21 Charles Falconer, *F.G.S.*
 22 General Sir Archdale Wilson,
Bart., K.C.B., D.C.L.
 23 Julius Beer
 24 Richard Durant
 Richard Durant, jun.
 25 A. J. Waterlow
 26 Rt. Farre Dalrymple
 27 Baron de Worms
 28 Sir Charles Taylor, *Bart.*
 29 S. M. Samuel
 George Samuel

Park-lane (7).

W.

WEST SIDE FROM PICCADILLY.

(H.R.H. DUKE OF CAMBRIDGE,
K.G., Gloucester-house)
 4 Henry Chaplin, *M.P.*
 Lieut.-Col. Chaplin

EAST SIDE.

14 Dr. Waddam
 17 Henry Oppenheim
 19 Marquis of Londonderry, *Hol-*
dernesse-house
 20 Sir J. Robinson, *Bart.*
 21 Marchioness of Ormonde
 Lady Mary Butler
 24 Thomas Brassey, *M.P.*
 25 Robert S. Holtord, *Dorchester-*
house
 26 Thos. Walker
 27 Maitland Dashwood
 29 Right Hon. Benjamin Disraeli,
(M.P.) and Viscountess Bea-
consfield
 30 Hon. Robert *(M.P.) and Lady*
 Susan Bourke
 31 Miss White
 32 Right Hon. Sir Montague
 Edward Smith
 33 Sir John W. Fisher

- 34 Archibald Billing, *M.D.*,
F.R.S.
George Long
35 Sir Moses Montefiore, *Bart.*,
F.R.S.
36 Earl of Dudley, *Dudley-house*
(Sir Dudley Coutts Marjoribanks,
Bart., *Brook-house*)
37 Mrs. Isaac Cohen
John Samuel
38 Lord Trimlestone
39 John Gordon (*of Cluny*)
40 Dowager Duchess of Somerset,
Somerset-house)

Park-place (3),*Upper Baker-street, Regent's-park, N.W.*

- 1 Henry E. Norton
9 Miss Sayers
12 William Sedgwick, *surg.*

Park-place (7),*St. James's-street, S.W.*

- 3 H. T. Gasrell, *sol.*
6 Lord Redesdale, *Vernon-house*
7 Lord Wynford
9 Edwd. Sartoris, *M.P.*
10 & 11 *Park Hotel, Miss Croxon*
John Bagwell, *M.P.*
John Laird, *M.P.*
Howel Gwyn
Wilbrahan Fred. Tollemache,
M.P.
12 *Fenton's Private Hotel*
14 *Pratt's Club House*

Park-place-gardens (2),*Maida-hill west, W.*

- 1 Mrs. John Hall
2 Fred. Weatherall
3 Miss E. Batley

Park-place-villas (2),*Maida-hill west, W.*

- 1 Henry Wilson, *M.D.*
2 Mrs. Elizabeth Ward
3 Baron E. d'Eichthal
4 Henry Daniel Gooch
5 Mrs. Boyce

- 6 Mons. Eugene Leloup, *St.*
Alban's-house
7 Samuel Luke Pratt
(W. Hardwicke, *M.D.*, *Richmond-*
villa)
9 Frank Dethridge
10 Thomas M. Cleoburey
12 Ernest Kraushaar
13 Mrs. John Benson
14 Jonathan Massey
15 George Bendon
16 John Simpson
17 Edmund Coates
18 Edwd. Woodger

Park-prospect (11),*Park-street, Westminster, S.W.*

- 2 J. Walter Huddleston, *Q.C.*

Park-road (3),*Regent's-park, N.W.*

- 6 Jas. Mudie
7a Benjamin Smith
10 George Lane
18 Misses Klugh
19 John Henry Addison
20 Mrs. Gordon
21 John Clark
23 Mrs. Bernard
24 Edward Searle
25 Thos. Marsden
27 Robert H. Soutter
28 Miss Graham
29 Richd. Jeffs
30 Charles Albert Fechter

Park-square (7),*Regent's-park, N.W.*

WEST SIDE.

- 1a Rev. J. Macnaught
1 Robert S. Turner
2 Henry Moses
3 General H. Thomson
4 Hon. Harriet Waldegrave
5 Charles Hill
6 Charles Horny
Adolphus Horny
7 Lieut-Col. Jas. Augustus Grant,
C.B., C.S.I., F.L.S.
8 Mrs. Jones
9 Miss Burmester
10 Robert Peter Laurie
11 Holdsworth Hunt, *bar.*
12 E. L. Beckwith

EAST SIDE.

- 13 Ralph Ricardo
- 14 Chas. Alcock
- 15 Admiral Ryder-Burton, *K.H.*
- 16 Mrs. Tatlock
- 17 E. R. Tatchell
- 19 T. H. Harding, *dent.*
- 20 T. John Ashton, *M.D.*
- 21 Wm. Little
- 22 Arthur Kekewich
- 23 Mrs. Wm. Salt
Miss Shepley

Park-street (7),

Grosvenor-square, W.

EAST SIDE FROM SOUTH STREET.

- 2 Miss Lumley
- 4 Mrs. Dimsdale
- 8 William Callaghan
- 10 John Symonds Udall
T. J. Pitfield
- 12 Arthur J. Drury
- 16 Arthur Noverre
- 18 Clare Ford
- 20 Admiral Roberts Gawen
- 22 Capt. and Hon. Mrs. Candy
- 24 Col. Thos. H. Clifton
- 26 John Morris
William Morris
- 28 William Tayler
- 30 *Grosvenor Hotel, John Ogle*
- 32 Percy and Hon. Mrs. Mitford
- 34 Robert Ryrie
- 36 Col. Hon. Dudley F. de Ros
V. J. Reynolds
- 38 Mrs. Imeson
- 42 Dr. Protheroe Smith
- 46 Dowager Countess of Shannon
- 48 Miss Capes
- 50 Graham Moore Esmeade
- 52 Sir Baldwyn Leighton (*Bart.*),
and Hon. Lady Leighton
- 54 Colonel Augustus Meyrick
- 56 Captain Theodore, *M.P.*, and
Lady Cecilia Brinckman
- 58 Dow. Lady Bromley
- 60 Mrs. Hicks
- 62 Misses Wynne
- 70 Ulick Ralph Burke
- 78 Chas. Theodore Williams, *M.D.*
- 80 Thos. Hughes, *bar.*, *M.P.*
- 82 Miss Pearson
- 86 Miss Henrietta Cocks
- 98 Thos. Heberden, *M.D.*
- 104 Mrs. Colley

- 108 Lady Annie Stuart
- 112 Edw. Jay, *surg.*

WEST SIDE.

- 117 Dr. Edwd. Dowson
- 113 Hon. Miss Chelwynd
- 111 Mrs. Farley
- 105 Rear-Admiral E. S. Sotheby,
C.B.
- 99 Miss Mary Dormer
Cyril W. Poisonby
- 89 Alexander Mavor
- 85 Somerville Scott Alison, *M.D.*
- 37 Henry Augustus Murray
- 35* Lord Ebury
Hon. Norman Grosvenor, *M.P.*
Hon. Misses Grosvenor
- 33 John F. Moon
- 31 Sir Charles Wingfield, *M.P.*
- 29 Mrs. Vachell
- 27 Dowager Countess of Buchan
R. A. Earle
Charles Earle
- 25 Charles Alliston
- 23 S. Beaumont, *M.P.*
- 21 Terriek Hamilton
- 19 John Dunn Gardner
- 17 Mrs. Ford
- 15 Hon. Eliot T. Yorke
- 13 B. M. Power
- 11 Capt. Thos. Bulkeley
- 9 Stephen Busk
- 7 Lord Northwick
- 5 Samuel William Clowes, *M.P.*,
and Hon. Mrs. Clowes
- 3 Prince Batthyany
- 1 Geo. Elliot, *M.P.*

Park-street (11),

Westminster, S.W.

- 1 Right Hon. Sir E. V. Williams
Walter Vere Vaughan Williams
- 2 J. Robinson McClean, *M.P.*
- 4 Sir Anthony Cleasby, *Baron of*
the Exchequer
- 5 *Parliamentary Counsel office*
Hen. Thring, *bar.*
- 6 Dowager Lady Dashwood
Capt. Fredk. L. Dashwood
G. R. H. Somerset, *Q.C.*
- 7 Joseph Cubitt, *civ. eng.*
- 8 *Emigration Commission*
West India Encumbered Estates
Commissioners
(See ADDENDA.)

- 9 H. Labouchere
- 10 Haviland Burke, *M.P.*
- 11 W. Allport, *arch.*
J. Batstone & J. Hunt, *survs.*
F. S. Gilbert, *civ. eng.*
Geo. Hackford, *surv.*
W. E. Martin, *civ. eng.*
William Robertson
L. H. Spooner, *arch.*
John S. Valentine, *civ. eng.*
T. Williams
- 12 John P. Seddon, *arch.*
- 14 Theodore W. H. Hughes, *F.G.S.*
- 15 W. Airy, *civ. eng.*
R. W. Drew, *arch.*
R. Room
- 16 Edward Milns
- 17 Charles, Henry, Wm., and Jos.
B. Cochrane, and Edmund
Grove, *civ. engs.*
R. Fogg
- 18 George Preston White, *civ. eng.*

Park-village East (4),

Regent's-park, N.W.

WEST SIDE.

- 6 Alfred W. Bennett
- 8 Thos. Molineux
- 10 Chas. Bengafield
- 12 Rev. J. W. Westhorpe
- 14 William Lewers, *bar.*
- 16 Wm. Bennett
- 24 Miss Helen Julia Bray
- 26 Richard Smart, *artist*
- 28 Wm. Holmes
- 30 Mrs. Monro
- 36 Wm. Munday
- 38 Miss E. Wildish

EAST SIDE.

- 1 Theodore Castledine
- 3 Mrs. Drake
- 5 E. Brackenbury
- 7 Miss Palmer
- 9 Richard L. Henry
- 11 John Gill
- 17 Henry K. Simson
- 19 John Drury
- 23 John P. Symes
- 25 Wm. J. D. Andrew, *sol.*
- 27 Washington Haycock
- 29 George Gray
- 31 Rowles Pattison, *sol.*

- 37 Wm. Griffin
- 41 Miss Richardson
- 45 Wm. H. Smith
- 47 Henry Squire
(W. Squire, *Turret-lodge*)

Park-village West (4),

Regent's-park, N.W.

- 1 W. M. Wyatt
- 3 John Thos. Plomer
- 5 Misses Macirone
- 6 G. F. Lloyd
- 7 James Hunton
- 8 John Beit
- 10 Henry Imbert Terry
Fred. Wm. Imbert Terry
- 11 Lorenzo Coris
- 12 Wm. H. Crossland, *arch.*
- 14 James T. Vokins
- 16 Robert J. Butler
- 17 Samuel Gale
- 18 Joseph Butler
- 19 Captain John Hammack, *Park-lodge*

Parliament-street (12).

S.W.

FROM WHITEHALL.

- 3 *Medical Department of the Local Government Board, John Simon, F.R.S., medical officer*
- 4 H. A. Hunt, C. Stephenson, and Harry Jones, *survs.*
R. Ritchie, *surv.*
- 5 C. E. Cawley, *M.P.*, and John Newton, *civ. engs.*
- 8 *Special Commission for English Fisheries, Thos. F. Brady, sec.*
- 14 St. Barbe Sladen, *sol.*
Duncan Mackenzie, *sol.*
- 15 James Bennett
W. H. Thomas, *civ. eng.*
William R. Gritten, *arch. and surv.*
- 16 F. Toogood and J. C. Ball, *parl. agents*
Wm. Toogood, *sol.*
- 17 Algernon Joy, *civ. eng.*
Edward Ryde, *surv.*
John W. Penfold, *arch.*
- 18 Thos. R. Parker, *surv.*
John Thos. Pilditch, *arch.*
National Education Union, Rev. W. Stanyer, M.A., sec.

- 19 Richard V. Doyne, *bar.*
F. Barrow, *sol.*
George H. Barton, *sol.*
- 21 C. John Mann and C. G. Saunders, *survs.*
Robert P. Swice, *civ. eng.*
Marriage Law Reform Association, Joseph Stansbury, *M.A.*,
secretary
- 22 Geo. Wilson, *civ. eng.*
A. Sauvée, *civ. eng.*
Robert Wilson, E. J. Bristow,
G. L. Bristow, and Alfred
Carpmael, *sols.*
- 23 Henry Cruise, *parl. agt.*
S. Cook Frankish, *sol.*
W. Gold Buchanan, *sol.*
- 24 Thomas Coates, Henry Shrub-
sole, Joseph Coates, and
Henry L. Cripps, *parl. agents*
- 25 Edward Roberts, *F.S.A.*, *arch.*
and *surv.*
Church Defence Institution,
Rev. Dr. A. T. Lee, *sec.*
Marriage Law Defence Association,
Rev. Dr. A. T. Lee, *sec.*
Tithe Redemption Trust, Rev.
Dr. A. T. Lee, *sec.*
- 26 H. W. Hunt and E. Sacré, *civ.*
engs.
Josiah F. Fairbank, *civ. eng.*
- 27 Bishop of Llandaff
John Burder and Simon Dun-
ning, *sols.*
John J. Garrod, *sol.*
- 28 R. H. Wyatt, Thos. Hoskins,
and James Hooker, *sols. and*
parl. agents
- 29 F. Knyvett, *sol. and procter*
George and George H. Pownell,
archs.
- 30 Geo. Hopkins, *civ. eng.*
- 34 *Reformatory & Refuge Union*,
Arthur Mills, *F.R.G.S.*, and
Geo. Hanbury, *hon. secs.*;
Chas. R. Ford, *sec.*
Female Mission to the Fallen
Women of London, A. O.
Charles, *hon. sec.*; Chas. R.
Ford, *sec.*
Discharged Prisoner Relief
Committee, J. C. Colville,
hon. sec.
- 36 George A. Elliott, *arch.*
W. H. Strudwick and G. C. B.
Mennie, *survs.*
F. Warren, *arch.*
- 42 W. H. Bennett
T. Albert Waring and Ralph
Nicholson, *archs. and survs.*
- 43 Fred. Gale, *sol. and parl. agt.*
Liberal Registration Associa-
tion, H. Scudamore Stanhope,
hon. sec.; T. N. Roberts, *sec.*
- 44 Major Du Cane, *R.E.*, *surveyor-*
gen. of convict prisons.
(See APPEND A.)
- 45 William Clarke, *civ. eng.*
F. A. Durnford, H. M. Durn-
ford, and William Woodall,
sols.
John Miller, *civ. eng.*
- 46 F. T. Bircham, R. F. Dal-
rymple, Sir W. R. Drake, S.
Bircham, and C. Burt, *sols.*
- 47 *Whitehall Club*, E. W. Hill,
secretary
- 50 T. Bond, *M.B.*
- 53 *Conservative Central Office*, J.
E. Gorst and Major Hon. C. J.
Keith-Falconer, *secs.*
Metropolitan Conservative Al-
liance, Lieut.-Col. Hobson, *sec.*
- 55 Grindlay and Co., *bankers and*
East India army agents

Paul's Bakehouse-court,

Doctors'-commons, E.C.

- 1 Henry H. Deacon, Wm. Cope
Deacon, and G. A. Rogers,
proct. & sols.
- 2 Henry Child, John Child, and
Theophilus Child, *sols.*
- 3 Evan Jones, *Marshal of the*
Admiralty
Dr. J. G. Middleton, *LL.D.*

Pelham-crescent (10),

Fulham-road, S.W.

- 1 Robert Martin
2 Mrs. Ashton
3 Chas. Peter Schaeffer
4 James Pennington
E. C. Walker
5 Mrs. Richardson

- 6 Col. T. A. L. Murray
- 7 Edward John Trelawny
- 8 Henry Roberts
- 9 Leonard Dell
Joseph Crate
- 10 Mrs. Keeley
- 10 Henry Godwin
- 12 Richard Yorke
- 13 B. T. Brandreth Gibbs
- 14 Col. Daniell
- 15 Misses Kaye
- 16 Vice-Admiral Hon. Swynfen
T. Carnegie, C.B.
- 17 Wm. J. Arnold Tucker
- 18 J. Locke Grinter
- 19 Mrs. Radermacher
- 22 Jas. Lubbock
- 23 H. Roffe
- 24 Miss Winter
- 27 James Adkins

Pelham-place (10),

Brompton, S.W.

WEST SIDE.

- 1 Wm. Michael Fache
- 3 Mrs. Miles
- 5 Miss Pratt
- 9 Wm. Sawyer
- 13 Miss Martin
- 17 Mrs. Hutt
Frederick Marvel
- 19 Samuel Edwards
- 21 William*Thomas
- 23 Major Grant Cross
- 25 Miss Boxer
- 27 Dimitry Blanchamp
- 29 Thomas Charles

EAST SIDE.

- 2 Mrs. Pollard
Sydney R. Pollard
- 4 L. D. Purcell
- 10 Mrs. E. M. James
- 12 Chas. Wm. Wyatt
- 16 James Firby
- 18 David D. Colquhoun

Pembridge-crescent (5),

Bayswater W.

- 2 Mrs. Hunt
- 3 John Gladstone
- 4 B. Lawless
- 5 Mrs. W. Gingell
- 6 Thos. W. Keith

- 7 J. P. T. Tate
- 8 John Wm. Smith
- 9 Arnold Abrahamson
- 10 J. B. Plumb
- 11 John H. Pollen
- 12 A. K. Corfield
- 13 Mrs. Davy
- 15a Geo. Moore
- 16 John Miles
- 17 John Watney
- 18 Richard Wm. Allen
- 19 Mrs. Stevens
George Stevens
- 20 Joseph Aston
- 21 Thos. Sparrow
- 22 John Agelasto
- 23 Chas. Johnson
- 24 Octavius Valieri
- 25 Isaac Stiebel
- 26 Chas. L. Ravey
- 27 T. Spread
- 28 John S. Abbott
- 29 Misses Broadfoot

Pembridge-gardens (5),

Bayswater, W.

EAST SIDE.

- 1 Blackwell Boyne
- 3 George Joseph Gazzana
- 5 Y. R. Eccles
- 7 Charles Smith
- 9 T. Du Boulay
- 11 Henry Laver
- 13 Julius Wolff
- 15 Capt Wm. Walter Ross
- 17 James Hainsworth
- 19 James Reynolds
- 21 Constantino Geralopulo
- 23 Patrick F. Gordon
- 25 Robert Borrass
- 27 Demetrius Sevastopulo
- 29 James Charles Marshall
- 31 Xenophon Balli

WEST SIDE.

- 2 Thomas Joyce, *surg.*
- 4 William Brockell
- 6 Thos. Mason Jones
- 8 Mrs. Edward Collins
- 10 James Templeton Wood
- 12 John Charles Mason
- 14 William Gilbert
- 16 William Bruce Joy
Albert Bruce Joy
- 18 F. Blake

- 20 James Henry Matthews
- 22 Clement Ulcoq
- 24 Alfred Biedermann
- 26 George John Cavafy
- 28 Louis Kubling
- 30 Alex. McDonald
- 32 J. Alex. Russell
- 34 Chesterfield Gayford

Pembridge-place (6),

Westbourne-grove, W.

- 1 Jas. Stewart Tulloch, *M.D.*
- 2 J. Duff Gordon
- 3 E. Darwin Litchfield
- 4 Benjamin Hannen
- 5 Felix Vine
- 6 Henry Fellows, *bar.*
- 7 Col. Robt. E. F. Richardson
- 8 George T. Dale, *M.D.*
- 9 T. Lark
- 10 Mrs. Fletcher
- 11 P. Varliano
- 12 R. P. Harrison
- 13 William G. Johnston
- 15 George Ledgard
- 16 Augustus Vienne
- 18 St. John Bennett

Pembridge-square (5),

Bayswater, W.

- 1 George Drabble
- 2 Samuel Henry Beddington
- 3 Major Hen. Chas. Roberts
- 4 Jos. Hill
- 5 David Aitchison
- 6 Mrs. Brown
- 7 Ricardo de la Quintana
- 8 Mrs. Shaw
- 9 John Churchill
- 10 George Webster
- 11 Jonah Nathan
- 12 W. S. Jones
- 14 Samuel Moses
- 15 Charles Barry
- 15a Mrs. Pryde
- 16a Robert Angus
- 17a Rev. Charles Baker
- 16 W. H. Partington
- 17 John Hall Gladstone, *Ph.D., F.R.S.*
- 18 Mariano de Murrieta
- 19 Geo. Gibb

- 20 Jas. L. Hart
- 21 Major-General W. Napier
- 22 Mrs. Rawdon
- Misses Stansfeld
- 23 Jas. Matthew Hill
- 24 D. Painter McEuen
- 25 Michael Zarifi
- 26 Mrs. Clark
- 27 Geo. Fenning
- 28 Mrs. Wilder
- 29 Chas. Rowe
- 30 Henry Gordon-Wolrige
- 31 Geo. R. Darling
- 32 James McClelland

Pembridge-villas (5),

Westbourne-grove, W.

WEST SIDE.

- 2 F. S. D. Phillips
- 4 W. H. Allechin, *M.B., surg.*
- 6 Benjamin Sharp
- 8 Chas. Fowler
- 10 William Roake
- 12 Arthur Dyott Thomson
- 14 John M. Dodd
- 16 Mrs. Ray
- 18 Algernon M. Marsden
- 20 Mrs. Monkhouse
- 22 Alfred Lewis
- 24 Thomas Finn
- 26 Peter Handyside McKerlie
- 28 Frederic Thomas
- 30 Major-Gen. Vaughan
- 32 Arthur Rowlands
- 34 Mrs. Saintsbury
- 36 James Caswell
- 38 Miss Wormald
- 40 Sir David Deas, *K.C.B.*
- 42 Mrs. Saunders
- 44 Henry Ede
- 46 Paul Luboldt
- 50 Mrs. Gideon
- 52 Misses Gowing
- 56 Bernard Gilpin
- 58 James Cooper
- 60 Fred. John Griffiths
- 62 Lady Smith
- Gen. Sir John M. Frederick Smith, *K.H., F.R.S.*
- 64 Richard Sexton
- 66 Thomas T. Jackson

EAST SIDE.

- 1 Wm. Thomas Hunt

- 3 Jacob L. Elkin
 5 Henry John Baxter, *bar.*
 7 W. P. Frith, *R.A.*
 9 Mrs. Dow
 Dr. Hen. B. Dow
 11 Henry Cullingford
 13 George Ell
 17 Mrs. Thomson
 Miss Thomson
 19 Edward Creaton
 21 Rich. J. Ashton
 23 James Cockburn, *Amboise-*
 mansion
 25 Thos. H. Jones
 29 Mrs. Moreton-Dyer
 33 Mrs. R. Thomson
 35 Capt. J. H. Wilson
 37 G. R. Payter
 39 Wm. Ward Sprigge
 41 Henry Adderley
 43 Mrs. Howard
 45 Fred. S. Bouilly
 47 Miss Hely
 51 John Darbyshire
 53 George Hogarth
 55 Francis Radford

Pembroke-gardens (5),

Kensington, W.

- (Joseph Sharp, *The Lodge*)
 1 Henry Frederick Gibbons, *bar.*
 2 Capt. Jas. Rawstorne, *R.N.*
 3 William Chadwick
 4 John Maclean
 5 Walter Bonham
 6 Lewis Filmore
 7 G. Grant
 Mrs. Sutherland
 8 Jas. Green
 9 Kenneth Miller
 10 George Hopper
 12 Mason Jackson
 13 James Jones Aston, *bar.*
 15 W. J. Walter
 16 Mrs. Blackwell
 17 J. Wilkinson, *bar.*
 18 Mrs. Daly
 20 Mrs. Goodacre
 21 Edward Jenner
 22 Rev. G. Brown
 23 Michael Nassif
 27 Rev. Dr. Alfred T. Lees

Pembroke-road (5),

Kensington, W.

- 1 Graham Johnston
 3 Dr. Thudichum
 5 Geo. Cutler Parker, *sol.*
 7 Thos. Davey Carter
 9 Edwin Charles Morris
 11 John Salter
 13 Geo. Wells, *bar.*
 15 Thos. Allen
 17 Joseph Adnam
 19 Gibbons Ditton
 21 Miss Briggs
 23 Mrs. Davies
 25 Henry Nanson
 27 Thomas Tilleard
 29 Geo. Adams
 31 Edwd. Alfred Hadley
 33 Captain G. L. Keir
 35 Sir Charles Fox
 37 Charles Bruzand

- 46 Philip M'Kenzie
 44 Robert Giffen
 42 Mrs. Engel
 38 Miss Judd
 36 Henry Sutton
 34 Mrs. Manners Fenwick
 32 Mrs. Vickers
 30 Thos. Davis
 28 C. L. Vincent
 26 Mrs. Wm. Cox
 24 Wm. Henry Latchford
 20 Miss Kelson
 18 Richd. Noakes
 16 Geo. Norton Read
 14 Henry Walker
 12 Alexander Chalmers
 10 Capt. John Geo. Weir
 8 Mrs. Morgan
 6 Miss Speed
 4 Miss Martin
 2 Thos. Kingcombe

Pembroke-terrace (3),

Queen's-road, St. John's-wood, N.W.

- 1 Mrs. A. Herring
 2 Thos. Learwood
 3 John R. Warren
 4 Peter Rolph
 5 James Claude Webster

Pembroke-villas.

(See Albion-road.)

Percy-villas.*(See Sheffield-terrace.)***Peterborough-villas.***(See Finchley New-road.)***Petersham-terr. (6),***Gloucester-road, South Kensington, S. W.*

- 1 Lady Stephen
- 2 Capt. Hon. Fredk. C. G. Hunloke
- 4 Dow. Lady Halkett
Miss Halkett
- 5 Alexander Ullathorne
- 6 Alderman W. F. Allen
- 7 Maj.-Gen. Sir Andrew Scott
Waugh, *R. E. Bengal, F. R. S.*
- 8 Capt. H. J. Winnington
- 9 Mrs. Woolrych
- 10 Hugh R. F. Jameson
- 11 Thos. L. Read, *surg.*
- 12 Chas. Ernest Tritton

Phillimore-gardens (5),*Campden-hill, W.***WEST SIDE.**

- 1a Edmund Warren
- 1 Robert Watson
- 2 Geo. Henry Thistlewood
Mrs. Douglas
- 3 Francis Barrow, *bar.*
- 5 John Thomson Fitzadam, *bar.*
- 7 Wm. Henry Cullingford
- 9 John Hampden Fordham
- 11 Francis James
- 13 Misses Corp
- 17 Nathaniel Muggeridge
- 19 John O'Brien Saunders
- 21 Jas. Archer
- 23 Hugh Lewis Taylor
- 25 Henry Joachim
- 27 Patrick Robert Webb
- 29 Chas. Moxon
(Mrs. Dillon, *Netley-lodge*)
- 33 Henry Cosier
- 35 Wm. Webb
- 37 Charles John Bunyon
- 39 John Fuller Maitland
- 43 Wm. Norris Nicholson
- 44 Mrs. T. H. Robinson
- 45 Wm. James Thompson
- 46 Lewis Edwd. Engelbach
- 47 Chas. M. Clode

- 48 Vice-Admiral Sir Wm. Hall,
K. C. B., F. R. S., and Hon.
Lady Hall

EAST SIDE.

- 4 Mrs. Gen. Richmond
- 6 T. A. Guthrie
- 8 Miss Rougemont
- 10 W. Holding
- 14 Thos. Hawksley, *civ. eng.*
- 16 R. M. Lynch
- 18 Walter Angus Bethune
- 20 Mrs. W. J. Lancaster
- 24 Arthur Cooper Jenkinson, *sol.*
- 26 Capt. Harry Pym
- 28 J. D. Cleaton
- 30 Chas. Geo. Barclay
- 32 James Rae
- 34 George Robert Burnett
- 36 W. R. Wright

Phillimore-gdns. Upp. (5),*Campden-hill, Kensington, W.***NORTH SIDE.**

- (Douglas B. Sladen, *Phillimore-lodge*)
- 3 Thos. Brooks, *art.*
- 5 Frank Potter
- 7 J. W. Hawkins
- 9 Henry T. Wells, *R. A.*
- 11 E. Gresham Wells
- 13 Frank Dillon
- 15 Wm. Shaen, *sol.*
- 17 Wm. Steven
- 19 Jas. Weston
- 21 Smith Taylor Whitehead
- 23 Robt. Arnold Cosier, *Ivy-lodge*
- 25 Alex. Casella

SOUTH SIDE.

- 2 J. J. Falconer
- 4 Mrs. Wm. Duffield, *art.*
- 6 James Livesey
- 8 Edward Gilbertson
- 10 Col. Augustus and Hon. Mrs.
Lane-Fox
- 12 Samuel Hawksley Burbury
- 14 Byron L. Ronald
- 16 R. Cornmell
- 18 Spencer Herapath, *F. G. S.,*
F. S. A., F. S. S.
- 20 James England
- 22 Henry Wright
- 24 Algernon Delmar
- 26 John Satchell

Phillimore-place, Low. (5),*Kensington, W.*

- 13 Miss Hagger
- 14 John S. Miller
- 15 Edwin H. Row
- 16 Alfred Ellis
- 17 J. Saxty Good, *dent.*
- 19 Dr. Wm. Travers
- 21 Thomas Lloyd
- 23 John J. Bagcally
- 24 W. Tatton, *sol.*
- 25 Alfred James Shephard, *sol.*
- 26 Henry Hodgkinson
- 28 James Wild Dixon
- 29 W. Bourne
- 30 Dr. G. H. Orton
- 31 J. W. Turner, *F.R.C.S.*

Phillimore-place, Upper (5)*Kensington, W.*

- 1 George Forman
- 2 Edward Ball
- 3 T. G. Macwilliam
- 4 J. Gordon Davis
- 5 John Berry Torr, *bar.*
- 6 Mrs. Key
- 7 Miss Loring
- 8 T. Orme Dudfield, *M.D., surg.*
- 9 Edward Catmur
- 10 J. Adam Houston, *art.*
- 11 Mrs. E. Prentis
Fred. Prentis
- 12 Robert Freeman
- 14 Misses Perry
- 15 Mrs. Bates
- 16 John Chippendale, *cons. surg.*
- 17 John Idle
- 18 George C. Parr, *surg.*
- 20 Geo. Gordon Stanham, *arch.*
- 21 Towers Smith, *surg.*
- 22 Mrs. Whitelock
- 23 D. R. Pearson, *M.D.*
- 24 Wm. S. Reid
- 25 Alfred Domett
- 26 Jas. Lattey, *surg.*
- 27 Dr. Townsend
- 28 Walter Nash, *arch.*
- 29 A. Crombie Ramsay, *LL.D., F.R.S.*
- 31 Mrs. Edwards
- 32 Mrs. E. M. Perry

Piccadilly (7).*W.***NORTH SIDE.**

- 16 J. Henry Doyle
Capt. W. P. Jameson
Hume Williams
- 44 Wm. Dunlop
W. M. Tweedie
John Williams
- (*Burlington-house*
Royal Academy
Sir Francis Grant, *R.A., pres.*
Sydney Smirke, *R.A., treas.*
J. Prescott Knight, *R.A., sec.*
Chas. Landseer, *R.A., keeper*
Sol. A. Hart, *R.A., librarian*
Henry Eyre, *registrar*
Royal Society, Wm. Sharpey,
M.D., and Prof. G. G.
Stokes, *secs.*, Walter White,
assist. sec.
Linnean Society, Henry T.
Stainton, *F.R.S.*, & Fredk.
Currey, *F.R.S., secs.*
Chemical Society, A. G. Vernon
Harcourt, *M.A., F.R.S.*,
and W. H. Perkin, *F.R.S.,*
secs.)
- 67 & 68 *Hatchett's Hotel*
- 77 *St. James's Hotel*
- 78 Duke of Devonshire, *K.G.*
Marquis of Hartington, *M.P.*
Lord Edward Cavendish
Capt. Hon. F. Egerton, *M.P.*,
and Lady Louisa Egerton
- 80 James Blundell, *M.D.*
- 81 Mrs. Buckmaster
- 82 Lord Ashburton, *Bath-house*
- 83 Thomas W. Wing
Miss Wing
- 84 John Graham Smith
- 86 M. T. Martin
- 91 D. J. Rearden
- 94 *Naval and Military Club*, J.
C. Handfield, *sec.*
- 95 John Jones
- 96 Lady Roe
- 97 Fred. Gray
R. Dalrymple Stuart-Muirhead
- 98 A. Ionides
- 101 Geo. Scorer
- 102 B. B. Lamplugh Dykes
Benjamin Greene
Benjamin Isaac
Francis Parry
Charles Sperati

- 103 Alex. Barker
G. Goldsmid
- 104 Hon. F. Cadogan, *M.P.*, and
Lady Adelaide Cadogan
- 105 Sir Richard Wallace, *Bart.*
- 106 *St. James's Club*, Edwd.
Parsey, *sec.*
- 107 Baron Meyer A. De Roths-
child, *M.P.*
- 110 Lord Wm. G. Osborne
- 111 William Fuller, *surg.*
- 112 Col. White
- 113 Chas. N. Kempe
James Fisher
J. M. Hyeem
Gavin Hardie
Henry Ladenburg
Mons. A. de Maintenant
Victor Rubens
- 114 Wm. Aston
Major Percival Swan
- 115 A. Streckeisen, *Swiss Consul*
Joseph Francis Gillett
Wm. Platt, *bar.*
- 116 *Junior Athenæum Club*, Wm.
Carlton Hale, *sec.*
- 124 Sir George Cholmley, *Bart.*
- 125 Lord Colonsay
Robert Graham
- 127 Walter Shoolbred
— Morehead
- 130 J. Middleton Jopling
E. H. Hartmont
Captain Maddick
Robt. Melville
M. Mendels
Peregrine Roberts
- 131 W. Allington
J. Robt. Bell
Thomas Bell
R. F. Boyle, *bar.*
Lieut.-Col. Hon. W. Coke
Fred. Cooper
- 132 W. Allen Turner
Joshua Fielden, *M.P.*
- 135 Wm. Miller
- 138 John Gerard Leigh
- 139 Countess of Rosebery
Lady Waterpark
- 142 J. Snowden Henry, *M.P.*
- 143 Baron Fern. de Rothschild
Miss Alice de Rothschild
- 144 W. B. (*M.P.*) and Lady Mar-
garet Beaumont
- 145 Marquis of Northampton,
Northampton house
Rev. Lord Alwyne Compton

146 Sir Edmund Antrobus, *Bart.*,
M.P.

Edmund Antrobus

148 Baron Lionel N. de Roths-
child, *M.P.*

Alfred de Rothschild

Leopold L. de Rothschild

149 Duke of Wellington, *K.G.*,
Apsley-house

Capt. Lord John Hay

SOUTH SIDE.

157 *Bath Hotel*, Alfred Williams
Bingley

161 J. Norman Dalston and Henry
Maxwell Dalston, *sols.*

161a Lieut.-Col. Fulton

E. Merton

Rudolf Zunz

167 *Cancer Hospital*

180 W. T. Blair

Major Octavius Yorke Cocks

Col. H. F. Amslie

Arnold Jacob

George Davy Stibbard

W. H. Skynner

William Thos. Trotter

James Walker

197 Rev. John Edward Kempe
M.A., The Rectory

John A. Kempe

Alfred Bray Kempe

200 Willoughby Oakes, *sol.*

202 George Bailey

208 *Genealogical and Historical*
Society, Rycroft Reeve, *sec.*

Plowden-buildings (8),

Temple, E.C.

1 John Brewer, *bar.*

John Deedes, *bar.*

T. S. Grey

R. D. M. Littler, *bar.*

T. F. Oliver, *bar.*

C. Edmund Palmer, *bar.*

W. T. Piper

James Salter, *M.B., F.R.S.,*

F.L.S., F.G.S.

W. J. B. Smith, *bar.*

R. G. Wilberforce, *bar.*

Middle Temple Treasury Office,

Sir J. B. Karslake, *treasurer,*

Chas. Shaw, *under treasurer,*

Thos. Purdue, *chief clerk*

- 2 Reginald M. Bray, *bar.*
 G. Bennett
 S. B. H. Chamberlayne, *bar.*
 W. J. P. Chatto
 T. H. Cowie, *bar.*
 Thos. Easton, *bar.*
 R. C. Fisher, *bar.*
 T. Campbell Foster, *bar.*
 Standish Grove Grady, *bar.*
 G. Wood Hill, *bar.*
 E. D. Hodgson, *bar.*
 Thos. Jones, *bar.*
 M. D. Kavanagh, *bar.*
 Malcolm Laing, *bar.*
 T. Hanson Lewis, *bar.*
 Wm. Satterley Lord, *sp. pl.*
 H. D. Le Marchant, *bar.*
 A. C. Onslow, *bar.*
 W. C. Petheram, *bar.*
 A. Chichele-Plowden, *bar.*
 John Millidge Putnam, *bar.*
 A. Robertson, *bar.*
 W. L. Rushton, *bar.*
 Arthur Scratchley, *bar.*
 Weston S. Walford, *conv.*
 Edwd. Yardley, *bar.*

- 3 W. Ambrose, *bar.*
 John Andrews, *bar.*
 John D. Bell, *bar.*
 John Bishop, *bar.*
 J. H. Crawford, *bar.*
 J. Irving Courtenay, *bar.*
 J. Douglas Forster, *bar.*
 J. C. H. Flood, *bar.*
 C. J. Graham, *sol.*
 J. R. Hadow
 C. J. Hampden
 John A. Harwood, *bar.*
 J. A. Hudson, *bar.*
 C. Kerr, *bar.*
 R. James Kerr, *bar.*
 Henry Leigh, *bar.*
 T. Milvain, *bar.*
 W. Moore, *bar.*
 W. D. Oliver, *bar.*
 T. A. Pearson, *bar.*
 J. Ashby Sterry
 G. H. Tuck
 J. Wade

- 4 R. G. Glenn, *bar.*
 I. H. Lance, *bar.*
 R. G. Yelverton, *bar.*
 H. Wyndham

- 5 Samuel Barfield, *sol.*

Poets'-corner (12),

Old Palace-yard, S.W.

- 1 J. Beattie, *bar.*
 C. Spooner
 Wm. Samuel Young, *sol.*
 2 Francis Edwards and Thos.
 Geo. Everill, *sols.*
 Josiah John Merriman, *sol.*

Porchester-place (6),

Oxford-square, W.

- 4 Miss Campbell
 7 Miss Peel
 13 Chas. Tate

Porchester-square (2),

Gloucester-gardens, Hyde-park, W.

- 1 Mrs. Keyser
 2 Fredk. Boyd Marson
 3 C. F. Clements
 Miss Anderson
 5 Asher Keyser
 6 Fredk. Simond
 7 Mrs. O'Reilly Hoey
 8 Henry Rose
 9 Miss C. Williams
 10 Mrs. Battersbee
 11 James Vincent
 12 Wm. Henderson
 13 Stafford B. Somerville, *sol.*
 14 J. Hughes Kershaw
 15 Miss Louisa Stooks
 16 Edwd. Dalton
 17 Capt. W. C. Harris
 Martin Chichester Harris
 18 Alex. Palmer Mac Ewen
 19 John Knowles
 20 Chas. F. Randolph
 21 Capt. Darley
 22 George Liederskron Horne
 23 Mark H. Drury
 24 John Jerdein
 25 R. Arthur Whitting
 26 M. Spicer Davidson, *sol.*
 27 Mrs. Heringham
 28 Francis John Rawlins
 29 Walter Graham
 30 Mrs. John Hall
 31 George Cortfield
 32 Thomas Wood
 33 Miss Sutton
 34 Miss H. Somerville
 35 Edward Stutely

- 36 Miss Anderson
- 37 Thomas S. Furniss
- 38 Wm. Worsley Knox
- 39 Major W. B. Battiscombe
- 40 Herbert C. Blackburn
- 41 George Chater
- 42 Alfd. Tulk
- 43 Fred. Da Costa
- 44 Mrs. Jas. Simpson
W. H. Simpson
Mrs. Tyndale
- 46 George Burness

Porchester-terrace (6),

Bayswater, W.

EAST SIDE.

- 1 Wm. Vokins
- 1a Mrs. Evans
- 3 Markham Spofforth
- 5 Nicholas Chevalier
- 7 Misses Kerby
- 9 Frederic Wiggins
- 9a G. C. Howker
- 13 Mrs. Hutchinson
- 15 James F. Ponsford
- 17 Mrs. Husband
- 19 Mrs. D. Sassoon
- 25 Herbert Ellis
Mrs. Pryce
- 29 John Hale
- 31 George Rose Innes
- 33 James L. Hannay, *bar.*
- 35 Louis Meyer Rothschild
- 37 John Collinson
- 39 Mrs. M. H. Salamons
- 41 Robt. Miller
- 43 H. Vallance, *sol.*
- 45 Alexander Beattie, *M.D.*
- 47 Mrs. Barnett
- 49 John Alexander
- 51 Philip Vanderhyl
- 53 Mrs. Robert Hargreave
- 57 Misses Sadler
- 63 William Scantlebury
Miss Tabb
- 65 John Rivington
- 67 S. Bartfield
- 69 Wm. Leman, *sol.*

WEST SIDE.

- 2 Danl. John Pound
- 6 Wm. Thomas
- 10 James Alexander
- 12 Thos. Miles Richardson, *art.*
- 14 Miss Liddiard

- 16 Mrs. Harridge
- 22 A. E. Ford
- 24 Mrs. Robinson
- 26 Walter M'Clelland
- 34 Henry Sweet
- 38a Basil Melas
- 38 Thos. Scarborough Johnson
- 38b General Fordyce
- 40 Mrs. Hay
- 42 Mrs. Henry Dundas Trotter
- 44 Robert Rankine
- 46 John Innes
Miss Innes
- 48 Baron Albert Grant
- 50 Miss Dunbar Masson
- 52 N. Cohen
- 54 T. Jones Gibb
- 56 Stephen G. Holland
- 58 Samuel W. Browne
- 60 John Pendergast
- 62 Jas. Leigh Aspinwall
- 64 Mrs. Harrington
- 66 Mrs. Kays
- 68 Capt. D. Warren
Miss H. Warren
- 72 Miss Grabham
- 74 Major-Gen. Geo. Burn
- 76 James Kellie
- 78 Lady Austin
- 80 Jas. M. Moullin, *surg.*
- 82 Thomas Sargent
- 84 Miss Paul
- 86 Henry Walker

Portland-place (7).

W.

RIGHT FROM LANGHAM-PLACE.

- 2 Baron De Vahl
- 4 Col. Fitzwygram
Miss Fitzwygram
- 6 Thomas Rumball
- 8 Michael Wills, *Foley-house*
- 10 Henry Hawkins
- 12 Henry Tudor
Hugh O. Tudor
Owen Tudor
- 14 Miss Prater
- 16 PRINCE EDWARD OF SAXE-WEIMAR
- 18 Lord Hen. Fred. Thynne, *M.P.*
- 20 Edmund Pepys
- 22 Mrs. FitzGerald
Capt. Keane FitzGerald
- 24 Misses Hardy

- 26 William Baines
 28 Mrs. Gosling
 30* Lord Selborne, *Lord Chancellor*
 32 Lord (M.P.) and Lady Cecilia Bingham
 34 T. Douglas Murray
 36 John Bently
 38 Edwd. John Hutchins
 40 Jas. Bishop
 42 Lord Lyttleton
 Hon. C. G. Lyttleton, *M.P.*
 Hon. S. G. W. Lyttleton
 44 Capt. H. H. Robertson Aikman
 46 Earl of Caithness
 48 Capt. Robert Gosling
 50 Robt. James Wigram
 52 Lieut.-Col. Pretyman
 52 R. E. Arden
 54 Ed. Owen Hornby
 56 Mrs. Hornby
 58 Earl of Sheffield
 Viscount Pevensey
 60 Richard Jennings
 62 D. H. Macfarlane
 64 William Henry Cole
 66 Edmund Westby
 68 Dow. Lady Baynes
 C. C. Baynes
 70 Dowager Lady Radstock
 Hon. Miss Waldegrave
 72 Thos. S. Hood
 74 James Christopher Wilson
 76 John Henry Johnson
 78 James A. Guthrie
 80 F. H. Toone
 82 Robert Bradford
 84 Col. Whitehead
 86a George A. Lawrence
 86 Major Henry C. Marriott
 88 Sir Robt. Sheffield, *Bart.*
 92 James Hoole
 94 Henry Blyth
 96 Right Hon. W. N. Massey, *M.P.*
 C. C. Massey
 98 Richard N. Thornton

LEFT-HAND FROM LANGHAM-
PLACE.

- 1 Adrian E. and Lady Ida Hope
 3 Charles Martin
 5 Hon. Frederick Stanley, *M.P.*,
 and Lady Constance Stanley
 7 T. Snow Beck, *M.D.*
 9 Robert Hepburn, *dent.*
 11 Charles and Lady Charlotte
 Schrieber, *Langham-house*

- 13 John Hamilton Craigie, *surg. dent.*
 15 Major Wm. John Richardson
 17 Maurice Joseph Posno
 19 Mrs. Webbe
 21 Rev. Sir Edwd. R. Jodrell, *Bart.*
 23 Herbert Barnard
 25 Wm. John Blake, *F.R.S.*
 27 Philip L. Hinds
 29 Alexander H. Ross
 Miss Ross
 31 Henry Lewis Raphael
 33 Dow. Countess of Abergavenny
 Hon. R. P. Nevill
 35 Lord Petre
 37 John C. Pickersgill Cunliffe
 39 Sir J. Wm. Hamilton Anson,
 Bart.
 Wm. Reynell Anson
 41 Lord Skelmersdale
 43 Rev. John Goring
 45 Earl of Howth
 47 Sir Edward Hulse, *Bart.*
 47a Fredk. Shoolbred
 49 Dow. Duchess of Richmond
 Lord George Gordon Lennox,
 M.P.
 51 Sir John Metcalfe, *Bart.*
 53 Thos. White
 Rev. T. Archibald S. White
 George Meryon White
 Lieut. Lionel Algernon White
 Count Andrea Metaxa
 55 Rev. Walter Sneyd
 57 Mrs. Palmer
 59 Thomson Hankey
 61 Sir William Jackson, *Bart.*
 63 Hugh Edward Adair, *M.P.*
 65 George A. Crowder
 67 Miss Gamble
 71 William Kaye
 73 Earl of Southesk
 75 Mrs. Chinnock
 77 Miss Harter
 79 Thomas Newman Hunt
 81 Miss Hornby
 Miss Louisa Hornby
 83 Henry Tritton

Portman-square (7).

W.

- 1 Dowager Viscountess Gort
 2 Joseph Henkey Dobree
 3 Mrs. E. W. Blunt
 4 Mrs. Blair

- 5 Lady Abercromby
- 6 Sir James John Hamilton,
Bart.
- 7 Sir H. Hervey Bruce, *Bart.*,
M.P.
- 8 Lady Dymoke
- 9 Edward Mackenzie
- 10 Wm. Frederic Teevan, *surg.*
- 11 Earl of Lichfield
- 12 Lord Stormont
Pascoe Du Pre Grenfell
- 13 Mrs. Christie
- 14 Capt. J. W. Clayton
- 15 Duke of Leeds
- 16 Earl D'Arcy
- 17 Hon. Mrs. Henry Ramsden
Capt. Wm. Ramsden
- 18 Mortimer Ricardo
- 19 Sir Philip Pauncefort Dun-
combe, *Bart.*
- 20 Mrs. F. D. Goldsmid
Misses Goldsmid
- 21 George Hanbury
- 23 Hon. Lionel Ashley
W. H. L. Barnett
- 24 W. E. L. Bulwer
- 25 Lieut.-Gen. Hon. Sir James,
K.C.G.M., and Lady Sarah
Lindsay
- 26 Mrs. Dickson
Col. Wm. Thos. Dickson
- 27 Miss Tuckerau
- 28 Mrs. Willcox
Brodie A. Willcox
- 29 Dowager Countess of West-
moreland
- 30 Mrs. Beaumont Coles
- 31 Dowager Lady Garvagh
Hon. Miss Canning
Hon. A. Canning
- 32 Miss Parry
- 33 Rev. Edw. R. Benyon
- 34 Sir Edward Blackett, *Bart.*
- 35 Richard Birkby Baxendale
- 36 Sir Walter G., *Bart.*, and Lady
Caroline Stirling
- 37 Lord Leigh
- 38* Lord Castletown
Hon. Bernard Fitz-Patrick
- 39 Lord Tredegar
Hon. Godfrey Charles Morgan,
M.P.
Hon. Arthur Morgan
Hon. George Morgan
- 40 Hon. Lady Pakenham
Rev. A. H. Pakenham
Lieut.-Col. C. W. Pakenham

- 41 John Henry Elwes
Capt. J. H. Elwes
- 42 Hon. W. H. Berkeley Portman,
M.P.
- 43 Countess of Cardigan
- 44* Earl of Hardwicke
- 45 John Fraser
- 46 Alderman Sir S. Benj. Phillips
- 47 John Harman

Portman-street (7),

Portman-square, W.

- 5 *Portman-chambers*
Rev. John Brown, *B.A.*
C. C. Chadwick
Wm. Chandless
N. F. Daw
George De Castro
Edwin Gayford
Samuel M. Gregson
Courtenay Herbert
Charles Lyons
Richard Petch
Samuel Peto
John Rigby
Herbert Rigg
Rear-Adm. Hon. John W. S.
Spencer
R. O. Turner
Herbert H. Woodbridge
Col. E. Wynyard
Samuel Peet, *manager*
- 6 R. M. Cooper, *sol.*
- 8 W. H. Lovejoy, *surg. dent.*
- 12 Hon. Henry Bradrick
- 13 Mrs. Cavendish Boyle
Courtenay E. Boyle
Cavendish C. Boyle
- 14 Miss Rushout
- 15 A. C. Loraine Fuller and Lady
Victoria Fuller
- 19 Francis Brouncker
Misses Brouncker
- 21 Lieut.-Col. J. P. Bathurst
- 22 Thos. W. Allies
- 24 John Maclean, *M.D.*
- 25 J. Murray, *arch.*

Portsmouth-gardens (2),

Maida-vale, W.

- 29 Mrs. Brixey
- 33 Samuel Harris
- 35 J. F. Webster, *sol.*
- 37 Mrs. Wintour

- 41 Joseph A. Barnett
John Francis Barnett
43 Mrs. Ablett
45 Wm. Moon, *sol.*
49 Mrs. Horace Wilson
51 David Albega
57 Frederick Bursey
59 William Higgins Jacob
61a Mrs. Fleming
63 Henry Cohen
67 John Baptist James Deportu
71 Axel Francke
73 Thomas Wade West
75 Charles F. Weber
77 Col. Halkett
79 Edmund Foster

Portsdown-road (2),

Maida-vale, W.

NORTH SIDE.

- 1 Henry Aveling
5 Thomas Watts
7 Wm. Swinton
11 Henry Froud
15 Dr. Benisch
19 P. Target
23 Mrs. Benjamin West

SOUTH SIDE.

- (Harry East, *Molescroft-villa*)
2 Rev. Philip Magnus, *B.Sc.*,
B.A.
4 George T. Peavor
6 Capt. Wm. Norton Taylor, *R.N.*
8 Joseph Hurst
10 John Tenniel
12 Jacob Isenberg
16 John Joseph Morewood
18 Charles Nicholson
20 Charles Hecht
22 Morris Walter
24 Mrs. Jarrett
Mrs. Smith
28 Alexander Levy
30 Mrs. Joseph
32 Mrs. Renshaw
34 Mrs. Mosely
36 J. Flatau
38 Thos. Bull
42 Wm. Marshall Davidson
44 J. P. Joseph
46 Mrs. Ellerman
52 Charles Browning, *M.D., surg.*

- 56 Abraham Harris
60 Morris Spiers
62 Jos. Lindo
64 Miss Nops
66 Walter Lennard
68 James Johnson
70 Mrs. Latty Bickley
72 Salomon Hecht
74 T. Spencer Cobbold, *M.D.*
76 Israel Hart
78 Mrs. Aloof
80 Mrs. Law Ogilby
82 Raphael Angelo Browning
86 Augustus F. Elmslie
88 Daniel Myers
92 Miss Job
94 Joseph Bensilum
100 John Rutter
102 Thomas Griffiths
104 John Robbins
106 Joseph Mills
108 J. M. Galer
110 Morrice Meyer
114 Edward Jones Ebbs
116 Martin Mence
118 J. M. Joseph
120 Alfred Towers
122 Charles Curvis
130 Joseph Hopgood, *surg.*
132 Wm. Horner
136 S. Hurwitz
138 John Myers
140 Phineas Hands
142 Alfred B. Carpenter, *sol.*
144 Henry Fisher
146 John Hart
160 Rev. A. Löwy
162 Philip C. Peebles

Portugal-street (7),

Grosvenor-square, W.

- 1 Mrs. George Vaughan
2 Heywood Smith, *M.D.*
3 C. J. V. Hervey
4 Hon. Alan de Tatton Egerton
5 Mrs. Manson
6 Misses Morier
7 Hon. Robert Dundas
Viscount Melville
8 Edward Henshaw Cheney
9 Edward Hamilton, *M.D., F.L.S.*
10 Miss Greathed
11 Miss Turville

Prince of Wales'-terrace (6),*Kensington-palace, W.*

- 1 Viscount Exmouth
- 3 Mrs. Davison
- 5 Capt. H. P. de Kantzow, *R.N.*
- 7 Wm. Henry Ashurst
- 9 Miss Hoskins
- 11 James Abernethy
- 13 Mrs. Arthur Eden
Arthur Eden
- 15 Rt. Hon. Geo. Ward Hunt, *M.P.*
- 16 Mrs. Molyneux
- 17 Henry Thos. Cole, *Q.C.*
- 18 John G. Lye
- 19 H. F. Makins
- 20 Mrs. Coope
- 21 Alfred George Marten
- 22 Serjeant Bellasis
- 2 A. Berthon
- 4 Isaac Benjamin
Alexander Jones
- 6 Lieut.-Col. Hon. J. C. Dormer
- 8 W. H. Bishop, jun.
- 10 Cuthbert Edward Ellison
- 12 Capt. Davison

Prince's-gardens (6),*South Kensington, S.W.*

- 1 Thomas Dunn
- 2 James Booth
- 3 Hon. Sir John Barnard Byles,
*Justice of the Court of
Common Pleas*
Walter Barnard Byles
Maurice Barnard Byles
- 4 Lady Giffard
- 5 Viscount Hawarden
- 6 Edward William and Lady
Susan Harcourt
- 7 Earl of Normanton
- 8 Mrs. Baldock
Mrs. O'Connell
- 9 Hon. Ashley G. J. Ponsonby
- 10 Hon. Sir Colin Blackburn,
*Justice of the Court of
Queen's Bench*
Miss Blackburn
- 11 Hon. Sir Henry Singer Keating,
*Justice of the Court of
Common Pleas*
- 12 Sir William Drake
- 13 Lady Lindesay Bethune

- 14 Mrs. Clark Kennedy
William Rathbone, *M.P.*
- 15 Chas. John Manning
- 16 John D. and Hon. Mrs.
Chambers
- 17 Right Hon. Hugh C. E. Childers,
M.P.
- 18 Joseph W. Pease, *M.P.*
- 19 Frances Lady Dynevor
Hon. Elianore Rice-Trevor
- 20 Sir Daniel Cooper, *Bart.*
- 21 David Blane
Capt. Geo. Blane, *R.N.*
- 22 Sir Bartle Frere, *G.C.S.I.,
K.C.B., D.C.L.*
- 23 Wm. John Lysley
Capt. S. H. Derriman, *R.N.*
- 24 James Stewart Hodgson
- 25 Michael Sichel
- 26 Lt.-Col. W. Gray, *M.P.*
- 27 Lady Macarthur
- 28 Thos. Eustace Smith, *M.P.*
- 29 Mrs. General D'Oyly
- 30 Henry Griffith
- 31 John Arthur and Hon. Mrs.
Farrell
- 32 James Watney
- 33 Miss Browne
- 34 Sir William Worsley, *Bart.*
- 35 Rev. Chas. F. Norman, *M.A.*
- 36 Lieut.-Gen. Craufurd
- 37 Thomas Fairburn
- 38 Frederick Green
- 39 William Waring
- 40 Hon. Mrs. Preston Bruce
Lord Rivers
- 41 Geo. Jamieson
Robert Jamieson
- 42 Archbishop of Armagh
- 43 Rev. James Henry Alexander
Philips
- 44 John Wardlaw and Lady
Horatia Wardlaw
Lady Ida Waldegrave
- 45 Percy Ricardo
- 46 Lord Bolton
- 47 Lady Inchiquin
- 48 Mrs. Blackett
John Campbell

Prince's-gate (6),*South Kensington, S.W.*

- 1 John F. Austen
- 2 W. H. Gore Langton
W. F. Gore Langton
- 3 Paul Schilizzi

- | | |
|---|---|
| 4*Viscount Falkland, <i>G.C.H.</i> ,
and Dowager Duchess of St.
Albans
Duke of St. Albans
Lady Diana Beauclerk | 45 Lord Saltoun
46 Mrs. Gordon
47 Capt. John Farrer
48 Mrs. Butler
49 Earl Somers
Lord Henry Somerset, <i>M.P.</i> |
| 5 Lord Portman
6 Lieut.-Col. George Cooke
7 Alexander Duncan
8 Mrs. Graham
9 Sir Trevor Lawrence, <i>Bart.</i> | 50 Augustus and Hon. Mrs.
Halford
51 Alexander Brogden, <i>M.P.</i>
53 John White |
| 10 Wm. Robertson Sandbach
11 Holder Hamburgh and Hon.
Mrs. Hamborough
12 Lady Marian Alford, <i>Alford-</i>
<i>house</i>
(Earl of Listowel, <i>Kingston-</i>
<i>house</i>) | 59 Lord George and Lady Adeliza
Manners
61 Mrs. Prideaux Selby
Paul Hardy Nathan
62 Mrs. Ogilvy
63 Earl of Lovelace |
| 13 J. S. Morgan
14 E. W. H. Schenley
15 Edmund Barker Ray
16 Henry W. Eaton, <i>M.P.</i>
Capt. Herbert Francis Eaton
Wm. M. Eaton
17 Geo. Cubitt, <i>M.P.</i> | 65*Viscount Bury, <i>M.P., K.C.M.G.</i>
66 Mrs. Erskine Wemyss
67 Hon. Misses Trefusis
68 David P. Sellar
69 Col. Elrington
70 E. A. Hambro
71 Hugh C. Smith
72 Frank A. Bevan |
| 18 Wm. T. Hibbert
Robt. Hen. Hibbert
19 Miss Tranord Southwell
20 John Aldridge
21 C. N. Cumberlege Ware
22 Jas. Malcolm
23 Hon. Miss Baring
24 J. G. and Hon. Mrs. Hubbard
Egerton Hubbard
25 Robt. Cooper Lee Bevan
26 Charles Seely, <i>M.P.</i>
28 Mrs. Octavio Henry Smith
29 John Staniforth
30 Henry Huth
31 Hon. Mrs. Ramsay
Hon. James Sandilands
32 D. Mocatta
33 Henry William Ferdinand
Bokelov <i>M.P.</i>
34 Anne Low Lady Cremorne
35 Charles Newton
36 Robert McIlwraith
37 Admiral and Lady Mary
Saurin
Dudley E. Saurin
38 Capt. Alex. Boyle, <i>R.N.</i>
39 Col. Hon. Percy R. B. and
Lady Louisa Feilding
40 H. G. Arbuthnot
41 Lord de Saumarez
42 Arthur P. Pickering
43 Lady Manners
44 John Green | |

Prince's-square (6),

Bayswater, W.

- | |
|--|
| 2 Edward Staunton
3 Richd. Hewitt
4 Mrs. Gilmore
S. Massy Dawson
5 Frank Millard
6 John H. Hamilton
7 John Chas. Young
8 Chas. James Metcalfe
9 Thos. Harris Gomm
10 Misses Eckstein
11 Capt. John Andover Wood
12 Philip Goldschmidt
13 Rev. Alex. J. D. D'Orsey, <i>B.D.</i>
14 James Fenning
15 John Robert Stevens
16 Mrs. Ambrose
17 Geo. Tinline
18 Mrs. Drabble
19 Alfred Raphael
20 Richard J. Stree, <i>bar.</i>
21 Capt. J. W. Reed, <i>R.N.</i>
23 Miss Burch
24 Thos. Rawlinson
25 Mrs. Buckton
26 Jos. Thos. Humphry
27 Mrs. Fendall
28 Mrs. Edmund Crosse
29 Mrs. Threlfall |
|--|

- 30 Julius Simon
- 31 Mrs. Hill
- 32 John Patrick Murphy, *bar.*
- 33 Hon. F. H. Morse
- 34 Octavius Phillips
- 35 Dr. John Alex. Harvey, *surg.*
- 36 George Blewett
- 37 G. Turner Phillips, *surg.*
- 38 Lewis John Martin Mason
- 39 Wm. Martineau
- 40 C. Pelly Lochner
- 41 Fred. Wm. Steward
- 42 Mrs. Gray
- 43 Vice-Adm. Arthur Forbes
- 44 Dr. Wm. Johnson
- 45 Robert Boyd Lamb
- 46 Benj. Matthew Oliver
- 48 Mrs. Miller
- 49 John Streetfeild
- 50 Mrs. Buckley
- 51 W. A. Barff
- 52 Admiral Thomas Chaloner
- 53 Fred. E. Warburg
- 54 M. L. Levin
- 55 Robert Curlinge
- 56 Mrs. Holt
- 57 Fran. C. Stileman, *civ. eng.*
- 58 Mrs. Henry Chas. Holland
Wm. Henry Clarke
- 59 A. G. Apear
- 60 G. L. Phipps Eyre
- 61 Arthur R. Capel
- 62 W. M. Alexander
- 63 Mrs. Jackson
- 64 Coutts Stone, *arch.*
- 65 Miss Lilburn
- 66 Henry Kiallmark, *surg.*
- 67 Misses Gallaway
- 68 Mrs. Vertue
C. Erskine Vertue
- 69 Wm. Brown, *bar.*
- 70 Mrs. Raphael
- 71 Julius Theodore Sington
- 74 Wm. Mollé
- 75 Captain Cahill
- 76 Mrs. Hewetson
General M'Leod

Princes-street (7),

Hanover-square, W.

- 7 Dr. Harvey
- 11 Edward Thornton
- 13 Brunswick-house Hotel, Misses
Dawson

Prince's-terrace (6),

Prince's-gate, Knightsbridge, S.W.

- 1 Hon. Hallyburton Campbell
- 2 Granville Richd. Ryder
- 3 R. C. Musgrave
- 4 Capt. Richard Phelps, *R.A.*
- 5 Frederick and the Hon. Mrs.
Goulburn
- 6 Mrs. Raper
- 7 Sir W. Dunbar, *Bart.*
- 8 Arthur James Price
- 9 Lady Young
- 10 Lewis L. Dillwyn, *M.P.*
- 11 C. J. Tennant Dunlop
Miss Dunlop
- 12 W. G. Campbell
- 14 Mrs. Ramsay
- 15 John Blosset Maule, *Q.C.*
- 16 A. K. Stephenson
- 17 Alfred Goldsmid
- 18 Lady Cecil De la Feld
- 20 W. H. de Merle
- 21 Wm. Allen Block
- 22 George Otto Trevelyan, *M.P.*
- 23 Jas. Graham
- 24 Col. Elliott
- 25 Hon. Lady Scarlett, *Prince's*
house

Prince's-terrace (6),

Prince's-square, Bayswater, W.

- 1 J. De A. Ferrao
- 2 Mrs. Keating
- 3 Miss Barrett
- 4 Mrs. Keays
- 5 Col. Elgee

Priory-grove (9),

West Brompton, S.W.

- 1 Thomas B. Strong
- 2 Wm. McTurk
- 3 Capt. Lambton Young
- 4 P. Thorn
- 5 Frederick Rimmell
- 7 E. J. De Kretscamar
- 8 Mrs. Hawes
- 9 Charles F. Tombs
- 10 Francis J. Huxley
- 11 Mrs. Curtis
- 12 Miss Locke

Priory-road (2),*Kilburn, N.W.*

- 1 Miss Jane Wills
- 5 Wm. Lewis
- 7 Wm. Rampling
- 9 Walter Willis
- 11 William Watts
- 16 George Albert Nicholls
- 17 James Dunlop
- 19 Vicente de Pereda
- 21 Thos. Slater
- 23 Wm. Harrison
- 25 John Nicholas
- 29 Marmaduke W. Hallett
- 31 Wm. Sewell
- 33 Mrs. Thompson
- 35 Mrs. Alexander Fulton
- 37 John Robert Cooper
- 41 Mrs. Moir
- 43 James Hyde
- 45 Wm. Ellis
- 47 Rev. Stanley Leathes, *M.A.*
- 49 Miss Roper
- 51 George Moseley, *surg.*
- 53 Harry C. Nisbet, *bar.*
- 55 George Meizler
- 57 Nelson Girdlestone

- 2 Rev. George H. Jackson
- 4 John Rogers
- 6 Miss Deveral
- 8 John Mogford
- 10 Michael Dobenson
- 12 George A. Griffiths, *sol.*
- 14 R. G. Fisher
- 16 Mrs. Tatham
- 18 Sir Wm. Twysden, *Bart.*
- 20 Wm. Charles Strickland
- 24 Henry C. Barnewall
- 26 Miss McBean
- 30 Miss Dymond
- Miss Bowman
- 34 Thos. Erskine
- 36 Rev. Alfred Kennion
- 40 Mrs. Warburton
- 42 Mrs. Wadd
- 44 Mrs. Loneragan
- 46 Mrs. Walker
- 48 Mrs. Jane Rowland

Pump-court (8),*Temple, E.C.*

- 1 Francis Barrow, *bar.*
- Arthur J. H. Collins, *bar.*
- J. W. Cooper, *bar.*
- J. D. Fitzgerald

- T. Gregory Foster, *bar.*
- D. French
- John Hurrell, *bar.*
- W. A. Lindsay, *bar.*
- W. Murray, *bar.*
- C. J. Tarring, *bar.*
- Benjamin Thos. Williams, *bar.*
- Charles W. Wood, *Q.C.*
- 2 Wm. Beresford, *bar.*
- Geo. Bulkeley, *bar.*
- Alfred Coxon, *bar.*
- J. A. Day, *bar.*
- H. Dillwyn, *bar.*
- U. J. Dunbar, *bar.*
- C. Haigh, *bar.*
- C. G. Heathcote, *bar.*
- G. B. Hughes, *bar.*
- Thos. Chas. Jarvis, *LL.B.*
- H. Warren Jones, *bar.*
- Hon. A. D. Ryder, *bar.*
- Thomas Webster, *Q.C., M.A., F.R.S.*
- R. E. Webster, *bar.*
- 3 D. M. Aird, *bar.*
- George Sherston Baker, *bar.*
- H. C. Bennett, *bar.*
- T. Chambers, *Q.C., M.P.*
- W. R. Cole, *bar.*
- J. W. Cole, *sp. pl.*
- W. J. Dixon, *bar.*
- E. M. Elderton, *F.R.G.S., sol.*
- H. Fredk. Gibbons, *bar.*
- A. F. Godson, *bar.*
- John Hosack, *bar.*
- F. C. Moncreiff
- G. Moody, *bar.*
- R. D. Rutzen, *bar.*
- Richard Whitfield
- J. Shiress Will, *bar.*
- John Pym Yeatman, *bar.*
- 4 C. J. Coleman, *bar.*
- C. S. Dakyns, *bar.*
- H. C. Folkard, *bar.*
- G. Gumbleton, *bar.*
- W. T. Haly, *bar.*
- J. Hutchinson, *bar.*
- J. B. Standish Haly, *bar.*
- David Lindsay Macafee, *bar.*
- M. J. O'Connell, *bar.*
- R. D. Preston, *bar.*
- John Webster, *bar.*
- F. M. Wetherfield, *bar.*
- 5 H. W. Bradford, *bar.*
- Edward Bullock, *bar.*
- E. Burnand
- C. E. Coleridge, *bar.*
- G. H. Cooper, *bar.*

- Conyers D'Arcy
 John W. Deverell, *bar.*
 J. Elliot, *bar.*
 John Hen. Fawcett, *bar.*
 J. H. Fyfe, *bar.*
 E. W. Goodlake, *bar.*
 A. Heslop, *bar.*
 F. P. Labilliere, *bar.*
 T. E. P. Lefroy, *bar.*
 Herman Chas. Merivale, *bar.*
 F. Mills, *bar.*
 Morris Oppenheim, *bar.*
 R. Searle, *bar.*
 John K. Smythies, *bar.*
 Francis Turner, *bar.*
 R. Walters
 M. W. Whitaker, *bar.*
 Charles Grey Wotherspoon, *bar.*
 6 Edwin Brett
 John Brett
 T. Brooke, *bar.*
 H. Broom, *LL.D.*
 C. Chapman, *sp. pl.*
 Grove H. Chapman, *bar.*
 Thomas Geary, *bar.*
 A. W. Grant, *bar.*
 H. A. Harben, *bar.*
 Alfred Harmsworth, *bar.*
 Alexander Henry, *bar.*
 J. Morgan Howard, *bar.*
 Joseph Hobbs, *bar.*
 W. A. Hunter, *bar.*
 Hon. W. F. Barton Massey,
bar.
 Fredk. Merrifield, *bar.*
 George No'cutt, *bar.*
 F. Ford Pinder, *sp. pl.*
 W. C. Rocliffe
 J. H. E. Smith, *bar.*
 Arthur P. Stone, *bar.*
 W. Litton Woodroffe, *bar.*

Quality-court (8),

Chancery-lane, W.C.

- 1 Chancery-chambers
 Wm. Bull, *civ. eng.*
 E. S. Roche
 Lord Chancellor's Sec.'s Off.,
 C. Francis, *principal sec.*
 Presentation Office, Hon. Edward
 Thesiger, *sec.*
- 2 Charles Hansard Keene, *Regis-*
trar of Appeals in Bank-
ruptcy
- 3 Registrar in Lunacy Office, C.
 Norris Wilde, *Registrar*

- 7 Dugald Campbell
 Corbett Cresswell, *surv.*
 T. F. Morse, *bar.*
- 8 N. Senior
- 9 J. H. Howard, *sol.*

Queen Anne-street (7),

Cavendish-square, W.

NORTH SIDE.

- 4 David Price
- 6 E. Alvey Darwin
- 10 Sir Joshua Rowe, *C.B., F.R.G.S.*
- 12 Fred. Ouvry, *F.S.A., sol.*
- 14 Robert Tait, *art.*
- 16 C. F. Maund-r, *cons. surg.*
- 18 F. G. Bridgman, *dent.*
- 20 H. Charlton Bastian, *M.D.,*
F.R.S.
- 24 George J. Steer
- 26 H. C. H. Ralfe, *M.D.*
- 28 Mrs. Cruickshank
- 32 Walter Stafford Northcote
- 34 John Robert Chidley
- 36 J. W. Chalmer
- 38 Dr. Campbell
 George Jackson, *dent.*
- 46 J. Warrington Haward, *surg.*
- 48 George G. Gascoyen, *surg.*
- 50 W. R. Gowers, *M.D.*
- 52 Edward Liveing, *M.D.*
- 54 Stephen Pearce, *artist*
- 56 Lord Alfred H. Paget
- 60 Mrs. M. A. Guitton

SOUTH SIDE.

- 3 Mrs. Dawson
 Stewart Dawson
 Henry C. Dawson
 John Stewart
- 5 Mrs. Eustace Arkwright
- 7 Mrs. Morris
- 9 H. Spencer Smith, *surg.*
- 11 Patrick Black, *M.D.*
- 13 Dr. Cecil Hastings
- 15 Wilhelm Ganz
- 17 Wm. Acton, *surg.*
- 19 Thomas Hankins, *surg. dent.*
- 25 J. F. Redfern, *sculp.*
- 29 M. H. Lackersteen, *M.D.*
- 31 Hetsleish Wedgwood
- 33 Ed. B. Denison, *Q.C.*
- 35 Mrs. Molloy
- 37 Dr. W. H. Walshe
- 41 W. J. Gray, *M.D.*
 A. G. Wentworth Gray

- 43 Mrs. Edward Walpole
- 45 T. H. Hills
- 47 George W. Callender, *surg.*
- 49 J. B. Sanderson, *M.D.*
- 51 Robert Martin, *M.D.*
- 53 H. Thomson, *M.D.*
- 55 George Wallis, *dent.*
- 59 Ernest Hart

Queensberry-place (10),

South Kensington S.W.

(Mrs. Symons, *The Lodge*)

- 1 Henry Lampson
- 3 Maresco Pearce
- 5 Lady Augusta Seymour
Horace Seymour
- 7 Major O'Bryen Taylor
- 9 Edward L. Corrie
- 11 Walter Carew Cocks
- 13 Dow. Lady Johnson
Miss Johnson
Major-Gen. Johnson
- 15 Robert Augustus Aspinall
- 17 Col. James Walker
- 19 Sir Alexander Malet, *K.C.B.*
- 21 H. Ferguson
- 23 Owen E. Hayter
- 25 Kenelm E. and Hon. Mrs.
Digby

-
- 2 Walker Skirrow
 - 4 Dr. Lyon Playfair, *C.B., M.P.,
F.R.S.*
 - 6 Lady Shaw Kennedy
John Shaw Kennedy
 - 8 Major Dyson
 - 10 J. J. Maberley
Miss Lang
 - 20 Sir R. N. C. Hamilton, *Bart.,
K.C.B.*
Capt. F. H. Hamilton
 - 22 John Gardiner
 - 24 Misses Farquharson

Queensborough-terrace (6),

Bayswater, W.

- 1 Mrs. Holtway
- 2 Andrew Milroy
- 3 Thomas Irwin Barstow, *bar.*
- 4 George G. Buckston, *sol.*
- 5 T. R. Bannon

- 6 Mrs. Paterson
- 7 Charles Mallet
- 8 Manuel del Valle
- 9 Mrs. Tanqueray-Willaume
Thos. B. Tanqueray-Willaume
- 10 Charles Bubb
- 11 Ludolfo Enrique Uhthoff
- 12 Major-Gen. Sir Geo. Le Grand
Jacob, *K.C.S.I., C.B.*
- 13 Henry Goodenough Hayter
- 14 William M. Fenning
- 15 George Waugh
- 16 George Edward Cooper
- 17 William Smith
- 18 Mortimer Dettmar
- 19 Major-Gen. Edwd. Messiter
- 20 Mrs. Paley
- 21 Thomas James Hall
- 22 Charles Haskley
- 23 Thos. Wright Nelson
- 25 John Harrison Watson
- 33 Allan Spowers
- 34 Joseph Wm. Chitty, *bar.*
- 35 Major-Gen. Ferdinand Whit-
tingham, *C.B.*
- 39 Mrs. James Christie
- 41 Lieut.-Col. A. M. Mackenzie
- 43 Nathaniel Harris
- 45 Count Koutayssaw
- 47 Mrs. Charles Kean
- 49 H. H. Murdoch
- 51 Charles E. Austin
- 53 Ambrose John Ralli
- 55 Charles Riley
- 59 Mrs. Davey
Arthur S. Davey
- 67 James Spence
- 69 Capt. J. F. Sandeman
- 71 Mrs. Armstrong

-
- 32 Alfred Wright Surtees, *sol.*
 - 38 Sir Sterndale Bennett
 - 40 Wm. Haly
 - 42 Miss Sibley
 - 46 Capt. F. Robinson, *C.B.*
 - 48 Mrs. A. S. Perkins
 - 50 Mrs. Beachcroft
 - 52 A. H. Goschen
 - 54 John Lane Hawkins
 - 56 H. S. L. Wilson
 - 58 J. Hotham Kingston
 - 72 Mdme. A. Devaux
 - 74 Mrs. Hadden
 - 76 Ford North, *bar.*

Queen's-gardens (6),

Bayswater, W.

- 2 Mrs. B. B. Williams
- 3 Sir William Clarke Travers
- 4 Edward Martin
- 5 Harry Oliver
- 6 Wm. Overend, *Q.C.*
- 7 Geo. Boden, *Q.C.*
- 8 Frederick T. Verner
Charles A. Verner
Misses Verner
- 9 Rev. Richard Cutler, *A.M.*
- 10 H. Montague, *sol.*
- 11 Richard Knowles
- 12 Walter Buchanan
- 13 Rear-Admiral Stoddart
- 14 Rev. Paul Ashmore
Charles James Ashmore, *bar.*
- 15 Alderman Andrew Lusk, *M.P.*
- 16 Jas. Samuel, *F.R.A.S., civ. eng.*
- 17 Lady Troubridge
Miss Troubridge
- 18 James Wilkes
- 19 Mrs. Edward Morgan
- 20 Erwin Schumacher
- 21 J. Philip Weatherby
- 22 Peter Rylands, *M.P.*
- 25 Wm. James Grane, *sol.*
- 26 Misses Maples
Arthur Maples
- 27 Mrs. Ware
Miss Hare
- 28 Mrs. Meek
John Meek
- 29 Wm. Remfry
- 30 Mrs. Boothman
Chas. Thos. Boothman, *bar.*
- 31 George Cottam
- 32 Mrs. Vine
- 33 W. C. Jones
- 34 Edwd. Stirling
- 35 Mrs. Andrew Robertson
- 36 Miss Hitchins
- 37 Miss Snickle
- 39 Mrs. Molyneux Taylor
- 40 Hon. G. C. Talbot
- 41 Mrs. B. Cohen
- 42 Mrs. Stratford Powell
Hugh Davidson
- 43 Alfred Wills, *bar.*
- 44 Mrs. Bradshaw
- 46 Capt. Thos. Blair
- 47 General George Adams, *C.B.*
- 48 Rev. G. A. Trevor, *M.A.*
- 49 Mrs. Henry
Arthur Henry

- 50 J. Roderick Robertson
- 51 George Wedd
- 52 George Luke Ziffo
- 53 Miss Shand
- 54 Jos. Delpratt
- 55 George Paton
- 56 R. Ponsonby Carew Hunt
- 57 Robert Lowther
- 58 John Cater
- 59 Barnet Sam. Phillips
- 60 Mrs. Burder
John Burder
- 61 Lady Platt
Chas. Platt
- 62 Benjamin Bullock
- 63 B. L. Cohen
- 64 John Bridge Aspinall, *bar.*
- 65 Chas. Cecil Trevor
- 66 R. Battye
- 68 Mrs. S. U. Barrett

Queen's-gate (6),

Kensington-gore, S.W.

- 1 Rt. Hon. H. Austin Bruce, *M.P.*
- 2 Mrs. Mulholland
- 3 Sir Charles R. M'Grigor, *Bart.*
- 4 Mrs. Baird
- 5 Right Hon. Sir John Stuart
John Stuart
- 6 Mrs. Kilvington
Misses Inglis
T. C. Inglis
- 7 Mrs. Chetwode
- 8 Fredk. Thos. Galsworthy
- 9 James Fyfe Jamieson
- 10 Roger Cunliffe
- 11 Mrs. Alfred Fowler
- 12 Earl of Dundonald
Lord Cochrane
- 13 J. Archibald Shaw Stewart
- 14 Mrs. Swaine
L. V. Swaine
- 15 Edgar Walter Garland
- 16 Sir William Fairfax, *Bart.*
- 17 Mrs. J. Somes
- 18 Sir John Rose, *Bart.*
- 19 W. H. C. Nation
- 20 John Hegan
- 22 Viscount De Stern
- 23 F. R. Leyland
- 24 Col. Sir Frederick (*Bart.*) and
Lady Elizabeth Arthur
- 25 Geo. Thos. Duncombe
- 26* Lord Lawrence
- 27 F. W. Cosens

- 30 Henry Metcalfe Ames
- 32 Graham Menzies
- 35 J. R. Shaw
G. Martin
- 36 James Houldsworth
- 37 Henry T. Lambert
- 46 George Dixon, *M.P.*
- 48 William Leask
- 49 Henry J. Loftus
- 50 Robert Speyer
- 51 Henry A. Brassey, *M.P.*
- 52 Donald Matheson
- 53 Archibald D. Robertson
- 54 Walter R. Cassels
- 55 Sir Richard Baggallay, *Q.C.*,
M.P.
- 56 R. Courage
- 57 Mrs. Kirby
- 58 Wm. Gladstone
- 59 D. Wilson
- 60 Duncan James Kay
- 61 Rev. W. T. Kevill Davies
- 62 Capt. Hon. R. W. Grosvenor,
M.P.
- 63 John Elger
G. G. Elger
- 64 E. Potter, *M.P.*
- 65 John Hodgson
- 68 Lady Champion de Crespigny
- 70 Capt. Rowan Hamilton
Mrs. F. Hart
- 71 Mrs. Currie
F. H. Evans
- 72 Col. Andrew Clarke, *C.B.*, *R.E.*,
director of navy works
- 74 Col. Arthur Herbert, *C.B.*
A. Anderdon Weston
- 75 Hon. St. John Butler
- 77 Capt. Cecil Drummond
- 78 Theodore Howard Galton
Miss M. B. Galton
- 79 Col. Sir Arnold B. Kemball,
C.B., *K.C.S.I.*
- 80 C. F. Young
- 81 Hon. Auberon Herbert, *M.P.*
Lady Florence Herbert
- 82 Major-Gen. Lefroy, *M.P.*
- 83 Col. Henry Daniell
- 84 Herbert Taylor
- 85 H. Graham Lawson
- 86 J. Cholmeley Russell
Misses Russell
- 88 Lieut.-Col. Villiers La Touche
Halton
- 91 W. W. Cryder
- 92 Lord Methuen
- 97 Endicott Peabody

Queen's-gate-gardens (6),

Kensington-gore, S.W.

- 1 T. Hardwicke Cowie
- 2 Samuel (*M.P.*) and Lady Isabella Whitbread
- 3 Walter S. Broadwood
- 4 Mountstuart E. Grant Duff, *M.P.*
- 5 Henry Thring, *bar.*
- 6 Hon. Mrs. Toler
- 7 Charles Seely, jun., *M.P.*
- 8 James Caird, *C.B.*
- 9 Mrs. Chas. Wm. Clutterbuck
- 10 Wm. Daunt
- 11 James Campbell
- 12 John Edward Taylor
- 13 Dow. Lady Crewe
- 14 Sir F. F. Halliday, *K.C.B.*
- 16 W. Cunard
- 17 Mrs. Siltzer
- 18 C. W. Unthank
- 19 Mrs. Littledale
- 20 Henry Lumsden
- 21 M. B. Stapylton
- 22 W. E. Baxter, *M.P.*
- 23 Hugh M'Culloch
- 25 Christopher Musgrave
- 24 Mrs. Fort
- 26 Joseph Bray
- 27 Hon. Henry Dudley Ryder
- 28 Edwd. Charrington
- 41 Earl of Strathmore
- 47 Chas. K. Prioleau
- 48 James Dickson Park
- 52 Mrs. Hadsley Gosselin

Queen's-gate-place (6),

Kensington-gore, S.W.

- 1 William Burchell, *sol.*
William Burchell, jun., *sol.*
- 2 Major John Copley Wray
- 3 G. G. Tremlett
- 4 Bonamy Dobree
- 5 Sir John and Lady Blois
- 6 T. Lewin
- 7 Mrs. C. Fairman
Miss Fairman
- 8 R. Winn, *M.P.*
- 9 Vice-Admiral Chas. Eden, *C.B.*
- 10 Hon. Mrs. Yarde-Buller
- 11 Ralph Assheton
- 12 E. B. Liebert

- 13 John Balfour
- 14 Francis Hardinge
- 15 Mrs. Maddy
Capt. Francis T. Ball
- 16 Wm. Warcop Peter Consett
- 17 Mrs. Browne
- 18 Bernard H. Schroeder
- 19 Capt. A. W. A. Hood, *R.N.*
- 20 Capt. W. P. Elgee
- 21 Kenelm Thos. Digby, *M.P.*

Queen's-gate-terrace (6),*Queen's-gate, Kensington-gore, S.W.*

- 1 F. Dawe Wickham
- 5 Archibald Young
- 7 Wm. H. Brace, *M.D.*
Chas. W. Eddy
- 9 Dowager Lady Darell
Mrs. Shirley
- 11 Mrs. Lloyd
- 13 George Wood
- 15 Mrs. Pringle
- 17 J. B. Harford
- 19 Chas. T. Lane
- 21 Antonio Gabrielli
- 23 Edward Johnston
Reginald Eden Johnston
- 25 G. G. Nicol
- 29 William Tayler
- 31 Henry Langley
H. Fitzroy Langley
- 35 Fred. John Partridge
Major T. L. Elwon
- 37 *South Kensington Hotel*
- 43 R. Dalgleish, *M.P.*

-
- 58 Dr. Andrew Stephen
 - 56 Clement Tudway Swanston,
Q.C., & Hon. Mrs. Swanston
 - 54 Joseph Alfred (*M.P.*) and Hon.
Mrs. Hardcastle
 - 52 H. Hill
Henry Wood Hill
 - 50 Frances Whitmore
 - 48 Spencer H. Curtis
 - 46 Lady Emily E. A. B. Hesketh
 - 44 Capt. R. G. Bolton
 - 42 George Bonnor
 - 40 Wm. S. Shoobridge
 - 38 Joseph Graham
 - 36 W. Darley Hull
 - 34 Rich. Mills, *sol.*
 - 32 Mrs. Henry Pearse

- 30 Dow. Lady Abinger
- 28 Charles John Forbes
- 26 Dow. Viscountess Ashbrook
- 22 L. N. Barron
- 20 Chas. Langton Massingberd
- 18 Hon. Slingsby Bethell
- 16 Hon. J. and Lady A. Fiennes
- 14 Thos. Tower
- 12 Mrs. Molyneux
- 10 Thos. Butler
- 8 Hon. John Stapleton, *M.P.*
- 6 Capt. Noel Vardon
- 4 Hon. Mrs. Dudley Ward
- 2 Robert Townley Parker

Queen's-road (3),*St. John's-wood, N.W.***RIGHT FROM FINCHLEY-ROAD.**

- 2 Frank Carling
- 11 Capt. M. A. Waters
- 12 Henry Esling
- 21 Jonathan Saunders
- 24 James Coon
- 25 Alfred Hands
- 26 Walter Oxley
- 27 Edwd. W. Hill
- 28 Dr. E. Pick
- 29 Miss Biggs
- 30 John Pointing
- 31 Thos. Luke
- 32 Jas. Sadler
- 33 Clare Talbot
- 34 Mrs. Ewbank Chambers
- 35 J. Charles Cumming, *civ. eng.*
- 36 Mrs. Tyron
- 38 Joseph S. Wyon
- 39 Philip Thornton
- 40 Miss Atkinson, *Clyde-villa*
- 41 Mrs. Sprague
- 43 Henry Stewart
- 44 Mrs. Wilders
- 45 Wm. Fisher
- 46 Mrs. Elizabeth Warren
- 47 John Robinson
- 49 George Potter
- 50 Chas. Manton
- 51 Mrs. Holman
- 52 Mrs. Ostell
- 53 Henry Lodge
- 54 Charles Belton
- 56 Mrs. Barfoot
- 58 Frank Topham
- 59 John P. Snowdon

Queen's-square (8),*Bloomsbury, W.C.*

- 2 Edward Duke
- 3 J. William B. Steggall, *surg.*
- 4 Chas. Mangold
- 6 *Alexandra Institution for the Blind*, Thos. E. S. Catterns, *sec.*
- 7 Thos. Greenwood
- 8 Dr. Daniel Williams
- 9 Fred. Croly
- 10 John F. Williams
- 16 Hymen Joseph
- 17 G. Johnson Reveley
- 19 *Hospital for Hip Disease in Childhood*, Mrs. Howard Marsh, *hon. sec.*
- 20 *St. Luke's Home for Epileptics*, Miss Louisa Twining, *lady supt.*
- 22 *Ladies' Charity School*, Samuel Vaughan, *sec.*
- 23 & 24 *National Hospital for the Paralysed and Epileptic*, Benjamin B. Rawlings, *sec.*
- 25 *The Ladies' Home*, Miss Bell, *superior*
- 27 Miss Campbell
- 28 Dr. Frederick James Tomkins, *bar.*
- 31 *Society of St. Vincent de Paul*, James D. Symonds, *sec.*
Edward Gibson
- 33 Robert Soutar
- 35 Mrs. Faulkner
- 37 *Temperance Hotel*, S. Shirley
- 38 T. N. R. Morson
- 39 Charles Brackett
Joseph Redl
- 41 *College of Organists*, Richard Limpus, *sec.*
- 42 *College of Preceptors*, John R. O'Neil, *sec.*
- 43 *Female School of Art*, Miss Gann, *supt.*

Queen-square (11),*Westminster, S.W.*

- 1 Lord Napier
- 2 T. Francis Wooldridge
- 3 E. Dru Drury, *arch.*
Josiah Thos. Widnell
- S. W. Yockney, *civ. eng.*
- S. H. Yockney, *civ. eng.*

- 4 Thomas H. Chapman
G. H. Leane, *civ. eng.*
W. N. Bakewell, *civ. eng.*
- 6 Col. Fladgate
- 7 R. Crosbie Dawson
- 8 Anthony Ransom
George C. Boase
Leonard Henry Courtney
- 10 Robert Baxter
- 11 J. E. Dorington
- 12 Miss Lavie
Germaine Lavie
- 13 Lord Auckland
- 14 Ralph Neville-Grenville, *M.P.*
- 15 Charles Forster, *M.P.*
- 18 Wm. Butler Simpson
- 19 Rev. Mercer Davies

Queen-square-place.

- 1 Mrs. R. G. Festing
Rev. John Wogan Festing, *M.A.*
- 2 John Fowler, *civ. eng.*
Henry Alers Hankey

Queen-street (7),*May-fair, W.*

- 1 S. W. Strickland
Wm. Day, *sol.*
- 2 Col. Bramston
- 3 Lady Forbes
- 5 George Hope
- 6 Mrs. FitzGeorge
- 7 Hen. Chas. Deedes
- 8 Misses Thornhill
- 9 Wm. Malcolm
- 11 Mrs. Lillie
- 12 Courtenay Brutton
- 13 Sidney Bennett
- 14 Arthur Jones
- 15 Lady Donaldson
- 16 Wm. J. Waters
- 17 John Cummin
- 18 Mrs. Manners Lushington
- 19 Hen. Wm. Greville
- 20 Mrs. Dewdney
- 21 Geo. Hibbert

Queen-street, Great (11),*Westminster, S.W.*

- 2 Cayley Shadwell
Henry Walker
- 3 Geo. Eedes Eachus
J. Emerson Dowson, *civ. eng.*
A. Dowson, *civ. eng.*
G. W. Willcocks, *civ. eng.*

- 4 W. Bardwell, *arch.*
W. E. Knobel, *sol.*
- 6 W. Bryden and J. N. H. Robinson, *parl. agts.*
- 7 E. S. Stephenson, *sol.*
- 8 James Graham, *civ. eng.*
Jas. M. Smethurst, *bar.*
- 9 H. Shawe, *arch.*
- 10a R. Taylor, *civ. eng.*
- 11 John Murray, *civ. eng.*
R. J. Ward, *civ. eng.*
Leonard Sedgwick
Alfred Upward
- 12 Percy Anderson
- 13 John Gibson, *arch.*
- 14 Sir Rutherford Alcock, *K.C.B.*
- 15 Charles Parker
- 16 Godfrey Lushington, *bar.*
- 17 Irish Office

(See ADDENDA.)

Radnor-place (6),*Gloucester-square, Hyde-park, W.***EAST SIDE.**

- 7 Howard Saunders
- 9 Mrs. Hickman
- 11 Rev. Charles L. Butler
- 13 Mrs. Drury
- 15 Jos. Freeman
- 17 Miss Graves
- 17a Miss Susan Durant, *art.*
- 18 F. P. Aslmere

WEST SIDE.

- 8 Thomas Palmer, *surg., M.D.*
Robert Argles, *surg.*
- 12 Clinton Whish

Randolph-road (2),*Maida-hill, W.*

- 1 David Goldbergh
- 2 Henry Wilson Price
- 3 Wm. Liddiard
- 4 Lewis Levinstone
- 5 H. Henry Collins, *Frankfort-house*
- 6 Isaac Aaron Joseph
- 7 Edward Leney
- 8 Edwin Tildesley
- 9 James Broad
- 10 George O. Budd
- 11 Samuel Ellis

- 12 Mrs. T. F. Smith
- 13 John Preston
- 14 Charles Johnson
- 15 Henry Cecil Watts
- 16 Mrs. Morris
- 17 Mrs. Bowden
- 18 Newman Ward, *bar.*
- 19 Walter Murton, *sol.*
- 20 Asher Asher

Raymond-buildings (8),*Gray's-inn, W.C.*

- 1 George Barrow
J. G. Booty and W. H. Booty, *sols.*
J. T. Knowles, *arch.*
R. Low
R. H. Unsworth
Walter White, *sol.*
P. Webb, *arch.*
- 2 Hubert B. Churchill
Alfred Drew, *sol.*
Wm. Marriott Dunnage
B. Greenbill
W. Greaves, *sol.*
H. W. Hewlett, *sol.*
Wm. Oxenham Hewlett
Thos. B. Moseley
Henry H. Moseley
Hubert Martineau and William Reid, *sols.*
- 3 Wm. Corbett, *arch.*
Townley R. Knowles, *bar.*
Thos. Henry Neal, *sol.*
F. Penny
Fred. Thompson and Alfred Groom, *sols.*
Thos. Wood
D. Wrangham
- 4 Ellery Bennett, *sol.*
A. Crawford
E. P. De Gex, and A. R. Harding, *sols.*
H. P. France
J. Hart, *civ. eng.*
George Gordon Page, *civ. eng.*
Jos. Travers Smith
F. R. Turner
- 5 J. Samuel Cooke, *civ. eng.*
Edmund Chas. Haslop
T. Johnstone, *sol.*
Duncan Macallum
John P. Poncione, *sol.*
J. P. Poncione, *jun. sol.*
Sam. Turner, *conv.*

- 6 John Barrow
 J. Butler
 M. Dolman, *sol.*
 R. B. Gaby, *sol.*
 Wm. Henry McCreight
 Rev. C. Perring
 L. Samson
 C. P. Wood, J. H. Street, and
 Thos. Hayter, *sols.*
 J. Turner

Redcliffe-gardens (9),

West Brompton, S.W.

- 1 Benjamin Lotti
 3 Mrs. Middleton
 7 John Bryan
 9 Albert Ibach
 11 John Butler, *arch.*
 13 Dudley Batty
 15 James Bennett
 17 Gordon Macdonald Hills
 19 Mrs. Lane
 23 L. H. Spooner, *arch.*
 25 James C. Mander
 27 James Bass Bonnin
 29 Rev. J. G. Gregory
 31 Mrs. J. Branson
 33 Col. Hon. Henry Hugh Clifford
 35 Chas. Walker
 37 Col. Randall J. Feilden
 39 Walter Alers Hankey
 41 Capt. Smith
 43 W. Cole
 45 Edward Ritter
 47 John Lucas
 49 A. Waterman
 51 Alexander Barret

- 2 Edward A. W. Boys
 4 Rev. R. Reade
 6 Fred. Levi
 8 W. M. Ellis
 10 Benjamin C. Crossley
 12 Joseph Buckley
 14 Thos. B. Partridge, *M.D.*
 Rev. Thos. Partridge
 16 George Henry Lane
 18 Septimus Goldsmid
 22 Capt. John Nevinson
 24 Wm. Farrington
 26 Dr. H. De Leon
 28 Charles Frederick Still
 J. Danvers
 30 Prof. B. Woodcroft
 32 George Reynolds

- 34 Edward Nauen
 36 B. Baumann
 38 John Kelly
 40 Lord Charles Thynne
 Charles Ernest Thynne
 42 W. A. Loch
 44 A. J. Duffield
 50 Rev. Barnard Smith
 52 C. Stewart
 56 G. W. Clarke
 84 J. F. Wilkinson
 86 Wm. H. Amery
 88 Wm. Winter, *sol.*
 90 Mrs. Herbert Duckworth
 92 W. A. Heddy
 94 G. Wilson Stevenson
 96 Thomas Wakley
 98 L. Latier
 100 William Froom
 102 Robert Tebbitt

Redcliffe-road (9),

South Kensington, S.W.

- 4 John Reford
 8 Robert Brown
 9 Joseph Nethercliff
 11 William Carstairs
 16 F. H. Hohler
 19 Henry Badland
 24 Miss Grant
 25 H. G. Fownes
 31 Robert Mactie Cunningham
 (Alexander M. Clymont, *Cathcart-*
house)
 33 Henry Gibbs
 37 Hugh Fraser
 40 Edwin Carr
 41 John Humphrey Bland, *art.*
 42 Andrew F. Brophy
 44 Mrs. Granville
 50 William Hemsley
 53 Fred. a'Court Bergne
 56 Mrs. Crickitt
 61 J. S. Kisch
 62 Rev. Wm. Parkin

Redcliffe-square (9)

West Brompton, S.W.

- 1 Mrs. Armitage
 2 George May
 4 Sir Joseph Cowen, *M.P.*
 12 Abraham Herbert
 14 Sir Thos. Dyer, *Bart.*

Regent's-park (3),

N.W.

Outer Circle.

WEST SIDE.

- (Rev. Dr. Angus, *The College*)
 (Hen. Hucks Gibbs, *St. Dunstan's*)
 (Ernesie de Bunsen, *Abbey-lode, Hanover-gate*)
 (Mrs. Uzielli, *Hanover-lodge*)
 (Mrs. Smedley, *Grove-lodge*)
 (Thos. Stephens, *North-villa*)
 (Zoological Gardens, Dr. P. L. Sclater, *sec.*)

Inner Circle.

LEFT-HAND FROM YORK GATE.

- (S. Wm. Burton, *South-villa*)
 (Royal Toxophilite Society, Henry O'Hara Moore, *sec.*)
 (Royal Botanic Gardens, William Sowerby, *F.L.S., sec.*)
 (John Rae Campbell, *The Holme*)
 (Sir Francis H. Goldsmid, *Bart., M.P., St. John's-lodge*)

Regent's-park-road (4),*Regent's-park, N.W.*

NORTH SIDE.

- (Mrs. John Sharp, *Tower-villa*)
 4 Mrs. Fife
 8 Gen. Hon. Wm. Arbuthnott
 10 Stephen J. Hobson
 12 Andrew M'Kay
 14 Frederick Bray
 16 Robert Monach
 18 B. P. Daniels
 20 Mrs. Willis
 22 Arthur R. Harding, *sol.*
 24 Israel Hopkins
 26 Miss Gilby
 28 George Lock, *art.*
 30 Thomas Thornicroft
 32 Mrs. Methold
 34 Mrs. A. J. Scott
 John A. Scott, *bar.*
 36 Joseph H. Kershaw
 38 Arthur Symonds, *bar.*
 40 T. B. Allen
 42 Lieut.-Col. Henry Lyell
 44 Mrs. T. Little
 46 Philip Harwood
 48 Wm. Cawkwell

- 50 James Walton
 52 Alfred Ayrton
 54 David Gass
 56 William B. Carpenter, *M.D., F.R.S., F.G.S., F.L.S.*
 58 Thos. Nunn Debenham
 60 Miss Banks
 62 Robert Phillips
 64 Henry Brooks
 66 Richard Ellis
 68 Mrs. Lamond
 70 Frederick Gripper
 72 Josias Alexander
 74 Mrs. Kershaw
 76 John Hayward Hawkins
 78 Mrs. Mercer
 80 Thomas Beddall
 82 R. Minsault Jones
 84 George Dobree, *sol.*
 86 Herbert Clarke
 88 W. H. Wyatt
 90 Frederick Whinney
 92 Francis Healey
 94 Henry Palmer Stone
 96 John Green
 98 James Benj. Stansby
 100 Ephraim Smith
 102 Richard Henry Moore
 104 James Blick
 106 Jacob Fies
 108 Cooper Jones Worth
 110 Frederick Rolt
 112 Frederick Methold
 114 Thomas Ravenscroft
 116 Augustus Samuel Wildy
 118 G. Rogers
 Josiah Robinson
 120 Mrs. Cartwright
 122 Fred. Engels

SOUTH SIDE.

- 1 Edgar Weller Waugh
 3 Miss Denton
 5 Joseph Bond
 7 Miss Francis
 9 Ormond Hill
 11 Charles Twamley
 13 Aubrey Walsh
 15 Mrs. Coffin
 17 John Proctor Bird, *sol.*
 21 Roger Gladstone
 19 Charles Gray
 23 Richard Roscoe
 25 David Abercrombie
 27 Rev. W. Hayes
 29 Mark Guy Pearse
 31 Henry S. Pownall, *sol.*

- 33 Henry Charles James
- 35 H. Henry Flemming
- 37 Russell Martineau, *M.A.*
- 39 Rev. Charles Wm. Hodson
- 41 Sir Wm. Henry Drake, *K.C.B.*
- 43 John Robert Seeley
- 45 Isaac John Kenderdine
- 47 Charles Burmeister

Regent's-park-terrace (3),

Gloucester-gate, N.W.

- 1 F. Last, *sol.*
- 2 Mrs. Williams
- 3 J. C. Beuthin
- 4 John Templeton
- 5 Thomas Beverley
- 6 Mrs. Brookes
- 7 George Wm. Reid
- 8 Mrs. Addison
- 9 Dr. Pearson Nash
- 10 Miss Steele
- 11 Miss Blyth
- 12 C. White
- 13 Mrs. Alfred Warner
- 14 John Neften Radcliffe
- 15 Wilhelm Trautschold, *art.*
- 16 Alexander Bellamy
- 17 J. P. Taylor, *sol.*
- 18 Henry J. Lias
- 19 William Johnston
- 20 Lieut.-General C. H. Burnaby,
R.A.
- 21 Wm. Ravenhill
- 22 Miss Martin
- Miss Benson

Regent-street (7).

1 to 31, and 2 to 32, *S.W.*; upwards, *W.*

WEST SIDE FROM PALL-MALL.

- 1 *Clarence Club*, George Rosser,
sec.
- 3 Charles Hopkinson and Sons,
bankers and army agents
G. H. Hopkinson
- 11 John Coningham
- 13 David R. Carr, *sol.*
- 15 *Club Chambers*, Thomas Chater,
manager
W. Aitchison
J. R. Auldjo
Francis Joseph Bladon
Arthur J. Booth
Capt. G. C. Bower

- Kinnear Browne
- R. B. Bulmer
- Admiral John Townsend Coffin
- Alex. De Berg, *Russian consul-general*
- James Cull
- A. W. T. Daniel
- Warren Wm. De la Rue
- Thos. A. De la Rue
- A. B. Fores
- Craven Burrell Fuller
- Henry James Gyles
- W. M. Harvey
- Col. Douglas Hamilton
- W. J. Harker
- Charles T. Hebbert
- Charles Higginson
- Stanley Howard
- Charles Edward Jemmett
- John Jenkins
- W. J. Kaye
- S. C. Kemble
- Francis Knight
- James Frankham Lee
- W. Charles Luard
- Capt. J. Cornwall Miller
- John Purssord
- Lieut.-Col. A. Beresford Read
- Hon. F. Dudley Ryder
- Wm. Robert Sands
- F. B. Smith
- E. F. Smith, *Q.C.*
- Meaburn Staniland
- Lieut.-Col. Thos. Sweet
- Wm. Symmons
- Capt. George Thompson
- Edward Wood
- Admiral W. Walpole
- Edward Wilson
- Henry Wolley
- Gregorio de Ysasi
- 21 Sir. D. A. Lange, *Knt.*
London Diocesan Church Building Society, Rev. W. D. Mac-lagan, *hon. sec.*
London Diocesan Board of Education and Metropolis Schools' Fund, John Pereira, *assist. secretary*; Rev. George Philip Ottey
Blomfield Endowment Fund, Rev. J. V. Povah, *hon. sec.*
Metropolitan Visiting and Relief Association, Rev. T. J. Rowsell, *hon. sec.*, A. J. Hughes, *sec.*
- 23 G. Edward Carpenter, *sol.*

- 27 *London and South Western Bank*
 307 *Cavendish Club*, Lionel Booth,
hon. sec.
 309 *Polytechnic Institution*, W.
 H. Robinson, *sec.*

EAST SIDE.

- 4 Wm. Agar
 R. H. Carpenter, *arch.*
 W. H. Crossland
 Alex. Graham
 Preston Karslake, *sol.*
 Lieut.-Col. Robt. A. Ramsay
 J. E. Roe, *sol.*
 W. Slater, *arch.*
 8 C. F. Cundy, *sol.*
 Chas. Lucena
 Major-Gen. Hope Graham
 Charles Grillion
 Maj.-Gen. Hon. C. D. Plunkett
 Charles Grey McClelland
 Robt. Morris
 Sir Seymour Sadler
 G. M. Saunders, *sol.*
 Herbert H. Swift, *bar.*
 H. F. Thurlow
 10 Capt. W. M. Mackenzie
 H. C. Elliott, *sol.*
 12 *Carlton-chambers*
 Major Baxendale
 Capt. Cunningham
 T. Neale Doughty, *sol.*
 F. J. Fuller & W. H. Salt-
 well, *sols.*
 T. S. Harvey
 Major Robert Heane
 Chas. L. Luck, *arch. and surv.*
 Geo. Fredk. Macintosh
 Major-Gen. Moore
 Capt. Moore
 Thos. Morris, *arch.*
 John Moreton
 — Murray
 Charles Parish, *arch.*
 Capt. E. W. Plowright
 Thos. Henry Rushforth, *arch.*
 R. Phené Spiers, *arch.*
 Henry Stafford
 J. R. Williams
 14 *Raleigh Club*, Capt. Arthur J.
 Allix Ewen, *sec.*
 20 James Beal, *surv.*
 30 H. F. Bacon, *arch.*
 A. W. Dresser, *surv.*

- 38 Edward Reddish, *sol.*
 50 *County Fire Office*
Provident Life Office
 286 Henry Pool, *surg. dent.*
 296 Capt. Thos. Ruddiman
 312 B. L. Mosely, *dent.*

Richmond-terrace (12),

Whitehall, S.W.

- 1 Rt. Hon. E. Horsman, *M.P.*
 2 Chas. Tennant
 3 Thomas Tomlinson, *bar.*
 Wm. Edwd. Murray Tomlinson
M.A.
 Frederick Philip Tomlinson
 4 Lady Frances Ley
 5 Quentin Hogg
 6 Mrs. Sutherland
 Alex. Chas. Sutherland
 Dr. Sutherland
 Chas. John Sutherland
 Arthur H. Sutherland
 7 Lord Gwydyr
 8 *Local Government Act Depart-*
ment
 (See ADDENDA.)

Robert-street (8),

Adelphi, W.C.

- 1, 2, and 3 *Caledonian Hotel*,
 George States, *manager*
 5 E. J. Platt, *sol.*
 G. Bentinck Lefroy, *sol.*
 L. G. Lyne
 F. C. Shepherd, *sol.*
 W. J. Worthington, *arch.*

Roland-gardens (9),

South Kensington, S.W.

- 1 Mrs. Aston Key
 3 Arthur Kember
 5 James Carruthers
 7 Mrs. Aldin
 William Aldin
 9 Lieut.-Gen. Sir William B.
 Ingilby, *K.C.B., R.A.*
 11 Lt.-Col. G. Willoughby Hemans,
R.A.
 (Thos. Skinner, *Roland-house*)
 4 Capt. Vincent Bailey
 6 Philip F. Rose
 8 Arthur Rose

Roll's-yard.*(See Chancery-lane.)***Royal-court (12),***Palace of Westminster, S.W.**South-court.*Admiral Sir Augustus Clifford,
Bart., C.B.

Vice-Admiral W. Clifford

Charles Cavendish Clifford

J. H. Pulman, *librarian*

Capt. Hon. Wm. Carrington

Royal-crescent (5),*Notting-hill, W.*

- 2 Thos. May
- 5 Edwin Bedford
- 6 Sir Atwell Lake
- 7 Henry Banton
- 8 John Lyon
- 9 Miss Wayte
- 10 Thomas James
- 12 Rev. Fred. Wm. Vinter, *M.A.*
- 13 Rev. G. T. Palmer
- 14 John Jas. Holford
- 15 Arthur Newland
- 17 Henry R. Woolbert
- 18 Mrs. Bell
- 20 Jas. Inman
- 23 Mrs. Ledger
- 25 Mrs. Starkey
- 26 Rev. Edward Reed
- 27 Wm. Henry Roberts
- 28 R. Dawson Yelverton
- 29 Henry C. Blaker
- 30 Mrs. Long
- 31 John Stephenson
- 32 Stanley Hewitt
- 34 T. Hilton Bothamley, *sol.*
- 35 Mrs. Walker
- 36 Mrs. M. Nicholson
- Miss J. Donaldson
- 37 Edwd. Coleman
- 38 John Cockburn
- 39 Lieut.-Gen. Charlton Holl
- 40 Mrs. A. Munro McCally
- 41 Mrs. Wilson
- John Wilson
- 43 Wm. Faulkner

Royal-mews (11),*Pimlico, S.W.*

- 1 Col. G. Ashley Maude, *C.B.*
- 2 D. C. Bell
- 3 Wm. Norton
- 4 T. F. S. Stevens

Russell-road (5),*Kensington, W.*

- 1 Charles Leeming, *bar.*
- 2 Archibald M'Dougall
- 3 Henry Jacobs, *surg.*
- 4 Robert L. Butterworth
- 5 Mrs. Armitage
- 6 Walter Langton
- 7 Alfred Courage
- 8 Thomas Steel
- 9 John Thos. Way
- 10 Frederick Young
- 11 Wm. Fraser Rae, *bar.*
- 12 William Davis
- 13 Robt. B. Lewis
- 14 Mrs. Dexter
- 15 Mrs. Rendle
- 16 F. Gundry
- 17 Wm. Younger Fletcher
- 18 Mrs. Lyford
- 19 Charles Chambers
- 20 Samuel Morrice
- 21 Mrs. Dorley
- Mrs. Kime
- 22 Mrs. Houghton
- 23 Mrs. Kerrich
- 24 Henry Bainbridge
- 26 G. F. Hardy
- 27 Miss Hatch
- 28 Mrs. Brandon
- Arthur Adolphe Crosbie
- 29 Mrs. Taylor
- 31 Henry C. Hast
- 32 Joseph C. Parry
- 33 Mrs. Bury Palliser
- 34 Miss Butcher
- 35 John Brunton
- 35a C. T. Mavrocordato
- 36 Chas. H. Harrison
- 37 Rev. Chas. White
- 38 Mrs. Francis Graves
- 39 Rev. Cornelius Hart, *M.A.*
- 40 George Batters, *bar.*
- 41 Thomas Ward Laing, *sol.*
- 43 Capt. Henry Thurburn
- 44 W. F. Thompson

- 45 Mrs. G. H. Virtue
 46 Abraham Toulmin, *M.D.*
 47 James Reid
 48 Mrs. Stuart Forbes
 49 Wm. Henry Brown
 50 to 53, *Norris's Private Hotel*

Russell-square (8),

W.C.

- 1 John Entwisle
 2 William Latham
 3 Stephen Olding
 4 Michael Drayson
 5 Rev. R. James Simpson
 6 Miss Darling
 7 Chas. Ford, *sol.*
 8 Cyrus Slater, *bar.*
 9 Misses Salt
 10 J. Rowland Gibson, *surg.*
 11 Robert Arnold Hullah
 12 Daniel Keane
 13 John Baker
 14 Henry Starr
 15 Robt. John Dobree
 16 Fred. Wm. Porter, *arch.*
 Mrs. Moyle
 17 James Macdonald
 18 Mrs. Berkeley
 19 Mrs. Johnson
 20 Miss Mills
 Miss King
 21 Mrs. Geo. Smith
 22 Edwd. Saunders
 23 Chas. Waring Young
 24 Mrs. Hewson
 25 Mrs. Easton
 26 Wm. Roxby Beverley
 27 Robert Vizers
 28 Chas. Skipper
 29 Henry Simmons
 30 Elijah Hoole, *arch.*
 30 Robert Kerr
 31 John Hardy
 32 Sir J. Masgrove, *Bart.*
 33 H. Fawcett, *bar.*
 34 Mrs. Pilcher
 Misses Pilcher
 35 James Figgins, *M.P.*
 36 Mr. Serjt. Cox
 Irwin Edward B. Cox
 37 Wm. Lovejoy
 38 B. W. Powys, *sol.*
 A. V. A. Powys, *sol.*
 39 Francis Picard
 40 Robert Rutland Newman, *sol.*

- 41 Robert Grey
 42 Mrs. Aston
 George Henry Aston
 43 John Braddick Monckton, *sol.*
 44 Alfred Waterhouse
 45 Sir Chas. Oakeley, *Bart.*
 46 H. Beyfus
 47 John Coxhead
 48 Dr. E. Lloyd Birkett
 49 J. R. Phillips
 50 George Routledge
 51 Alfred Thos. Jay
 52 Edwd. Brayley
 53 Benjamin Winstone, *M.D.*
 54 Henry Malden
 Chas. Edward Malden, *bar.*
 55 Harris Tallerman
 56 John H. Bridges, *M.D.*
 57 John Hodge
 58 W. Stebbing, *bar.*
 59 Mirza Peer Buksh
 60 Robert Hayes, T. E. Twisden,
 and C. L. Parker, *sols.*
 61 Oliver Lodge, *bar.*
 62 John Barnard, *sol.*
 John Charles Barnard
 63 Henry Pownall, *D.L.*
 J. Fish Pownall, *A.M., D.L.*
 64 Miss Portal
 65 Michael Benjamin
 66 Baron Heath, *Consul-Gen. for*
Italy
 67 J. Bowen-May, *sol.*
 68 Abraham Moses
 Sidney Merton
 69 John Hen. Benbow, *sol.*
 70 Miss Potter
 71 Fredk. Perkins, *F.R.G.S.,*
Bolton-gardens-house

Russell-street, Great (8),

Bloomsbury, W.C.

- 13 Samuel R. Lovett, *surg.*
 18 Richard Berridge
 32 Felix Weiss, *dent.*
 54 J. Calderott, *bar.*
 56 E. D. Mathews, *arch.*
 57 G. H. Jones, *dent.*
 58 Wm. Joshua Trehearne, *arch.*
 W. Scarlett Trehearne, *arch.*
 62 Frederick Jameson, *arch.*
 64 Gerald Ellison Collette, *sol.*
 74 Mrs. Searle Sells
 76 Chas. F. Corney

77 Thos. Henry Wyatt, *arch.*
Matthew Wyatt

British Museum

- J. Winter Jones, *V.P.S.A.*,
principal librarian and sec.
Thos. Butler, *assist. sec.*
Wm. B. Rye, *keeper of printed books*
Richd. H. Major, *F.S.A.*, *keeper of maps, charts, plans, and topographical drawings*
Edward Augustus Bond, *keeper of manuscripts*
Chas. Rieu, *Ph.D.*, *keeper of oriental manuscripts*
Prof. R. Owen, *F.R.S.*, *superintendent of natural history*
Dr. J. E. Gray, *F.R.S.*, *keeper of zoology*
G. R. Waterhouse, *keeper of geology*
Nevil Story-Maskelyne, *M.A.*, *keeper of minerals*
William Carruthers, *F.R.S.*, *keeper of botany*
Sam. Birch, *LL.D.*, *F.S.A.*, *keeper of oriental antiquities*
Chas. T. Newton, *M.A.*, *keeper of Greek and Roman antiquities*
Augustus W. Franks, *M.A.*, *keeper of British and Mediaeval Antiquities and Ethnography*
Reginald Stuart Poole, *keeper of coins and medals*
Geo. Wm. Reid, *keeper of prints and drawings*
89 Richard Epps, *M.D.*
95 Kensal-green Cemetery Office,
Capt. Fred. Riviere
96 British Sec. for Propagation of the Gospel among the Jews, Rev. J. Miller, *M.A. sec.*
G. W. Eccles
98 Wm. Cooper
Thos. Truman
99 Reginald Bray, R. A. Warren, and F. R. Warren, *sols.*
101 Saml. Hewitt, *arch. and surv.*
109 George Mather
110 Wm. Jas. Gardiner, Edward James Gardiner, and Henry W. D. Theobald, *archs.*
111 Jos. Peplow, *M.D. and surg.*

Rutland-gate (6),

Knightsbridge, S.W.

- 1 T. Rose Auldjo
Major Worswick
3 Hon. Edwd. Twisleton
5 Richard Valpy
7 Marquis of Blandford
9 G. W. Campbell
11 Gerard Coke Meynell
13 George C. Eagle
15 Mrs. Ogle
17 Sir John St. George, *K.C.B.*
19* Lord Howard of Glossop
23 Earl of Mount-Charles
27 Mrs. Geo. Hammond
29 Lady Augustus FitzClarence
Henry E. FitzClarence
31 Lieut.-Col. Keith Fraser
33 Capt. J. W. Döring
35 Mrs. George Curtis
37 C. Barker Courtney
39 Misses Hunt
41 Henry B. Riddell
Miss Jane B. Riddell
43 Rev. T. Huntley Greene
45 Hon. Wilbraham Egerton,
M.P., and Lady Mary Egerton
47 Wm. Amadée Hammond
49 Hon. Adolphus F. O. Liddell,
Q.C.
Adolphus G. C. Liddell
51 J. Ulrich Truninger
53 O. Augustus Smith
55 J. R. Yorke, *M.P.*
57 Charles S. Whitmore *Q.C.*
59 Vice-Admiral Buckle, *C.B.*
61 Wm. Forsyth, *Q.C.*
63 Mrs. Harry Chester
65 Hen. Thurstan Holland
— — —
2 Capt. R. (*R.N.*) and Hon. Mrs. Beaumont
6 Lucius O'Brien Blake
8 Right Hon. Sir James Wm. Colville
10 Earl of Yarmouth, *M.P.*
12 Lieut.-Col. R. Phibbs
14 Septimus H. Godson
16 Lord A. S. Churchill
18 Mrs. S. C. Weston
20 Mrs. Oswald Smith
22 Lady Louisa Percy
24 E. C. Smith
26 F. Pratt Barlow
28 Mrs. Deane Shute

- 30 John Cole
 32 Lord Wm. Compton
 34 Mrs. Orred
 Capt. C. Orred
 C. F. d'Angers Orred
 36 Edmund Barlow
 38 Henry E. Eaton
 40 Dow. Duchess of Argyll
 42 F. Galton, *F.R.S.*
 46 Mrs. Robb
 50 G. P. Fuller
 52 Thomas Campbell
 54 Lady Elizabeth Adeane
 56 S. C. Whitbread and Lady Mary
 Whitbread
 Misses Stephenson
 Commander H. F. Stephenson
 58 Lady Louisa Finch
 Misses Finch
 H. R. Finch
 60 Viscount Harberton
 62 Henry Reeve, *C.B.*
 64 Lady Thorold
 Sir John (*Bart.*) and Hon. Lady
 Thorold
 Miss Thorold
 M. G. T. Thorold
 Capt. Thorold
 Chas. Thorold

Ryder-street (7),

St. James's, S.W.

SOUTH SIDE.

- 3 Dr. John Wilson, *surg.*
 13 Col. Robert Bates
 Hon. Charles Wentworth Fitz-
 william, *M.P.*
 John Handley
 Col. J. E. Lewis
 R. B. Oakley
 15 J. P. Benjamin
 19 Augustus Goldsmid, *bar.*
 25 Mrs. Collier

Sackville-street (7),

Piccadilly, W.

- 3 Burrowes Sharkey
 4 Charles H. Pye
 5 W. H. Wonfor, *dent.*
 8 Lionel George Robinson
 11 Wm. Watkins, C. Baker, and
 Thomas C. Baylis, *sols.*
 17 Charles Nightingale, *dent.*

- 18 *Corder's Hotel*
 19 Mrs. C. Hopkinson
 Wm. Read, *surg. dent.*
 21 C. Morris Roupell, *bar.*
 22 Benjamin Lumley, *sol. and par.*
 agt.
 Frank Simpson
 23 Arthur W. Edis, *M.B.*
 24 Fredk. Sang, *arch.*
 25 J. T. Wimperis, *arch.*
 27 H. Edgar Tidy, W. H. Herbert,
 and Thos. A. Tidy, *sols.*
 28 *Draper's Hotel*
 31 Harry Lobb, *surg.*
 32 *Irish Society*, Rev. S. Bache
 Harris, *M.A., sec.*
 Naval and Military Bible
 Society, Richard Mouat, *sec.*
 Archæological Association
 Society for Relief of Distressed
 Widows, S. Rayson, *sec.*
 London Aged Christian Society
 — Whitbread, *sec.*
 General Domestic Servants'
 Benevolent Institution, John
 Rouse, *sec.*
 Governesses' Benevolent Insti-
 tution, C. W. Klugh, *sec.*
 Metropolitan Convalescent In-
 stitution, C. Holmes, *sec.*
 Moravian Mission Association,
 O. S. Iron, *sec.*
 Royal Naval Female School
 Society, A. Ellis, *sec.*
 Church Penitentiary Assoc., E.
 Lloyd Birkett, *M.D.* & Rev.
 Thos. Wodehouse and Rev.
 G. C. Campbell, *hon. secs.*
 34 J. B. Williams
 36 James Parkinson and John H.
 Parkinson, *surg. dents.*
 37 Charles Morgan
 40 & 41 *Craufurd's Hotel*

St. Agnes-villas (6),

Bayswater-road, W.

- (Hon. Cyrus Martin Fisher, *Lan-*
caster-lodge)
 2 Wm. Evans
 3 Edwin Hewitt
 4 General G. B. Sergeant
 5 Mrs. Clarke
 6 Mrs. Colman
 7 Hector W. Arney
 8 Capt. Hedley

St. Alban's-road (5),*Victoria-road, Kensington, W.*(Frederick Cambell, *St. Alban's-villa*)

- 1 Alfred Elmore
- 3 Henry Gutierrez
- 4 George John Brownlow
- 5 Major H. N. Pedder
- 6 William Hampshire
A. G. Hampshire
- 7 Mrs. Evans
- 8 Fred. W. Hulme
- 9 Miss Mutrie
- 10 Geo. Chester
- 11 Geo. Young Robson
(Richard Ansdell, *art. Lytham-house*)

St. Andrew's-place (3)*Regent's-park, N.W.*

- 1 John Bell Sedgwick
- 2 Louis Sagrini
- 3 Miss Richards
- 4 Samuel Simpson
- 5 Robert Emilius Wilson
- 6 Henry Drake
- 7 James Comerford
- 8 James R. Maude
- 9 J. C. Nelson
- 10 Rev. Upton Richards
- 11 *Adult Orphan Institution*,
T. Arthur Bussell, *sec.*

St. George's-place (7),*Hyde-park-corner, S.W.**(St. George's Hospital)*

- 1 Rev. Thos. Rooke
- 2 Alex. Holmes
- 3 Albert and Hon. Mrs. Brassey
- 4 Mrs. Laurie
- 5 Sir John Cowell Stepney, *Bart.*,
M.P.
Arthur Cowell Stepney
- 6 Lord Ernest A. C. Brudenell
Bruce, *M.P.*
- 7 Lord John L. Chichester
- 11 Geo. Robinson
- 12 Arthur D. Sassoon
- 13 Miss Goding
Charles Goding
William Goding
- 14 Thos. Davidson

16 to 21, *Alexandra Hotel*, Geo.
Bolton, *sec.*H.H. THE NAWAB NAZIM OF
BENGAL

W. D. Fox

C. Neville Bagott

St. George's-road (11),*Eccleston-square, S.W.*

WEST SIDE.

- 1 Henry Arthur Hunt, *jun.*,
arch.
- 9 Dr. E. L. Webb, *surg.*
- 11 Misses Perceval
Spencer-A. Perceval
- 15 Capt. H. Hamilton Beamish,
R.N.
- 17 Mrs. Scott
Samuel Snell
- 27 Edward Samuel Snell
- 29 Dr. Gover
- 31 Hon. George Greville-Nugent,
M.P.
- 33 George Dunbar Whatman
- 35 Lady Selina Needham
- 37 Percy Fitzgerald
Hon. Mrs. Percy Fitzgerald
- 39 Rich. Neville Hitchings
- 41 Hon. Mrs. Edmund Phipps
- 43 John Digby, *bar.*
- 45 Lady Fairfax
- 47 Mrs. Rotch
- 49 W. Torrens McCullagh Tor-
rens, *M.P.*
- 51 John Montagu P. Montagu
Misses Derbishire
- 53 Mrs. W. A. Neave
- 55 Misses Belcher
- 57 G. Fred. Crompton
- 59 Miss Howe
- 61 John Hawkesworth
- 63 Mrs. Adam Duff
- 65 F. Bowles
- 69 Sir Albert W. Woods, *F.S.A.*
- 71 Philip Henry
- 73 Robert O'Reilly
- 75 Major Edward Fugion
Mrs. C. Dowse
- 77 Walter Frith
- 79 Mrs. Connell
- 81 F. Nichols Steuart
- 83 Mrs. Pym
- 85 R. G. Dax, *bar.*
- 87 John A. Gosset

- 89 Major-Gen. John Yorke, *C.B.*
 91 Charles Beavan, *bar.*
 93 Mrs. Jones
 97 Watkin Williams, *bar.*, *M.P.*
 99 Robt. Hogg, *LL.D.*, *F. .S.*
 101 Walter Taylor
 103 John Weise
 105 Miss Hibbert
 107 Edwd. Elderton
 109 Henry Wilcox
 111 Mrs. R. Ricketts
 113 Miss Palk
 115 Henry Hood
 117 Henry F. Gritten
 119 William Starie
 121 Rev. Maxwell J. Blacker
 123 Edgar Philip Loftus Brock
 125 Alex. Richardson
 127 Miss Lewin
 131 *Ordnance Survey Boundary Office*
 Col. John Bayly, *R.E.*

EAST SIDE.

- 2 Mrs. G. Shum-Storey
 12 Mrs. Cholmeley Dering
 14 James S. Westmacott, *sculp.*
 20 William Cass, *M.D. surg.*
 Wm. Cunningham Cass, *surg.*
 Henry Cass
 22 Misses Stopford
 24 John Ball
 26 Marchioness of Vinchiatturo
 28 John H. Harper
 30 Edwd. Bouchier Savile
 32 Wm. Marshall
 34 Alfred Douglas Hamilton
 36 Mrs. Dunn
 Colonel Sir William Henry
 Rhodes Green, *K.C.S.I.*, *C.B.*,
F.R.G.S.
 38 Capt. Rudston Read
 40 P. R. Hammond
 44 Peter Chapman
 46 *Ordnance Survey Office*, Lieut.
 Arthur Hall
 48 Mrs. Symon
 50 Mrs. David Markham
 52 Rev. J. P. Hardy
 54 Arthur Arbuthnot
 56 Wilmot Palk
 58 Lieut.-Col. Hon. Chas. Powys
 62 Henry Tylee, *sol.*
 64 Mrs. Thomas Hill
 66 Joseph Marks
 Lady Mary Howard
 68 — Case

- 70 John C. Deane
 72 Jas. Jephson, *bar.*
 74 Alexander Murray
 78 Col. Green
 82 George Cox
 84 Mrs. Thorpe
 Misses Thorpe
 86 Major George Aug. Alston
 88 Miss Sinclair
 92 Col. Adair, *C.B.*
 96 Lady Pringle
 Walter L. Pringle

St. George's-square (11),

Belgrave-road, S.W.

WEST SIDE.

- 2 Dr. G. Pearse
 F. J. Pearse
 4 James Runciman
 6 Mrs. King
 8 S. G. Grady
 10 Jas. Burrows
 12 Capt. George Fred. Westbrook,
R.N.
 Mrs. F. A. Miles
 14 F. Warburton Stent
 16 Samuel Stepney
 18 Miss Reynolds
 Miss Stephens
 20 Arthur Pearse
 22 Edward Henry Moscrop
 24 Mrs. Brett
 26 W. J. Norfolk
 28 Mrs. Bolton
 30 David Gibbons, *bar.*
 32 Hyde Clarke
 Henry Hyde Clarke
 34 Thomas Fox
 36 Charles Henry Seager
 40 Wm. J. Thoms
 Merton A. Thoms
 42 Charles Fish
 44 Mr. Serjeant Wheeler, *LL.D.*
 46 Amos Whiting
 48 Chas. H. Congreve
 50 J. Upton
 52 R. C. Dobbs, *bar.*
 Henry Fowler Broadwood
 54 Fred. W. Burnet
 Mrs. M'Donald
 56 T. F. Henley
 58 Hon. Francis C. Drummond
 60 George H. L. Fernandes
 62 Capt. Hon. Hugh Henry Hare
 64 Robert Cust

- 66 Lt.-Col. John P. Kennedy
 68 J. W. Mellor, *bar.*
 70 Wyndham Slade
 72 Rev. Thos. Helmore
 74 George Sclater-Booth, *M.P.*
 [78 Capt. Chas. Fennell
 80 Gen. Sir Gaspard Le Marchant,
G.C.M.G., K.C.B.
 82 George Simon
 88 Sir T. W. Clinton Murdock,
K.C.M.G.
 92 Samuel Frederick Noyes, *sol.*
 94 Fielding Nalder, *bar.*
 96 Miss Protheroe
 98 General Armstrong, *C.B.*
 100 Vice-Admiral Hon. J. R.
 Drummond, *C.B.*
 102 Wm. Henry Holland, *civ. eng.*
 104 Hon. Edmund Drummond
 106 Rear-Adm. Hugh Dunlop, *C.B.*
 108 Rear-Admiral Sir John Chas.
 Dalrymple - Hay (*Bart.*
M.P., F.R.S.) and Hon.
 Lady Dalrymple-Hay

EAST SIDE.

- 1 John Hunt, *surg.*
 3 E. St. John Mildmay
 7 Hon. Mrs. Holmes
 Hon. Misses Annesley
 Col Hon. Sydney Annesley
 11 John Hinde Palmer, *Q.C., M.P.*
 13 Alfred Buckley
 15 Mrs. Selfe
 E. H. Selfe, *bar.*
 William L. Selfe
 17 Admiral George Elliot
 19 C. H. Maude and Hon. Mrs.
 Maude
 23 John Hutchinson
 25 Rd. E. Turner, *bar.*
 27 D. Wilfred Dowling
 29 Mrs. Fairfield
 Arthur Rowan Fairfield
 Edward Denny Fairfield
 31 Mrs. Clarkson
 33 Geo. Gatton Hardingham, *bar.*
 37 Chas. Holmes
 39 Wm. D. Rotch, *bar.*
 41 Wm. Cole Beasley, *bar.*
 45 Robert May Gardiner
 47 Wm. Hearn
 49 Samuel C. Whitbread, *F.R.S.*,
 and Lady Mary Whitbread
 51 Lady Garvagh
 53 Mrs. Broughton
 55 Mrs. Lindsay

- 57 Rev. John Walker, *M.A.*
 59 Lieut.-Col. Percival Innes
 61 Dr. F. Farre
 63 Major Hon. Thos. O'Grady
 Wm. St. James Ball
 65 Wm. and Lady A. M. Tolle-
 mache
 67 Chas. Stephenson, *arch. & surv.*
 71 Col. J. W. C. Williams
 73 John Tilley, *C.B.*
 75 Rev. G. D. W. Dickson, *M.A.*
 77 Hon. Mrs. De Montmorency
 Mervyn S. De Montmorency
 99 Mrs. Twiss
 101 Isaac Badeock
 103 R. A. Kinglake
 115 Mrs. Kinglake
 117 Lewis Rd. Price
 119 Maj.-Gen. Askwith
 121 Francis Henry Dickenson
 Reginald Dickenson
 William Dickenson

St. George's-terrace (4),

Regent's-park, N.W.

- 1 John Meek Milner
 2 John Cooper
 3 Mrs. Conyers
 4 Alfred R. O. Stutfield
 5 F. S. Hawes
 6 Georg Rayner
 Mrs. Holgate
 7 Robert Lewis Roumieu
 8 Harry Snow, *sol.*
 9 George Dalziel
 10 Geo. James Elgood

St James's-palace (11)

*S.W.**Great-court.*

- Hon. Mrs. Robert Bruce
 Hon. Mrs. Grey

Flag-court.

- Lieut.-Col. Patterson
 Lieut.-Col. Sutton
 Lieut.-Col. Todd
 Col. Bourke
 Col. Hon. W. J. Colville
 Capt. F. B. Morley

German Chapel.

- Rev. Adolphus Walbaum

Engine-court.

H.S.H. Count Gleichen, Capt.
R.N.

Gentlemen at arms orderly-room.

Earl Cowper
Sir Wm. Topham
Col. McCall
Major O'Bryen Taylor, *adj.*

Ambassadors'-court.

H.R.H. THE DUCHESS OF
CAMBRIDGE

H.R.H. THE GRAND DUCHESS
OF MECKLENBURGH-
STRELITZ

Lady Geraldine Somerset

Col. Greville

Maj.-Gen. Sir Francis Seymour,
Bart., C.B.

Jas. John Kinloch, *Robe Office*

Major-Gen. Sir Thomas M.
Biddulph, *K.C.B.*

RIGHT FROM ST. JAMES'S PARK.*Stable-yard.*

Hon. William Ashley

Pay Office.

T. C. March

Lord Chamberlain's Office.

Hon. Spencer Ponsonby, *Comptroller*

G. T. Hertslet

F. W. Jennings

A. G. Hampshire

George T. C. Paget

D. A. A. Tupper

(Earl of Warwick, *Berwick-house*)

(Duke of Sutherland, *Stafford-house*)

(H.R.H. THE DUKE OF EDINBURGH, *Clarence-house*)

St. James's-place (7),*St. James's-street, S.W.*

- 2 Sir Edward Baker, *Bart.*
Hon. Edward Lennox Dutton
John Forster
P. C. Hanbury
Henry Smith
3 Earl of Clonmeli

- 4 William Collie
J. E. Cook
Edward Massey Hay
John Hick, *M.P.*
Walter Paget
Capt. George Powell
J. E. D. Shafto
5 Hon. W. F. Byng
Malcolm O'Sims
Michael Williams
6 Alfred Kinlock
Henry Blair Mayne
7 George Frith Roper
8 Fred. Mozley
Alfred Mozley
Edward Ridley
9 Frederick Locock
10 & 11 *Morliere's Private Hotel*
R. Barrett
John Pearson
12 F. Fuller
13 Col. Valentine Baker
14 Hon. Greville T. Howard
Nicholas Wood
15 Henry R. Grenfell
16 Right Hon. James and Hon.
Mrs. Stuart-Wortley
Archibald Stuart-Wortley
Charles Stuart-Wortley
17 *Richmond Club-chambers*
Major W. Boyd
Fred. Entwistle
Charles Francis Fellows
18 Mrs. Campbell
19 Ebenezer Foster
20 Miss Kilderbee
20a Thomas Edward Johnston
21 Samuel Christie-Miller
22 Sir W. J. Alexander, *Bart., Q.C.*
23 Lord Elcho, *M.P.*
24 Robert Jardine, *M.P.*
25 Hon. E. Swynfen Parker-Jervis
26 Earl of Egmont
27 Earl Spencer, *Spencer-house*
28 Dowager Lady Frances Clinton
Rear-Admiral F. Beauchamp
Seymour, *C.B.*
29 W. J. Coulson
30 Lieut.-Colonel Hon. Strange
Jocelyn
31 Henry William and Hon. Mrs.
Forester
32 Capt. John Henderson
Donald Cameron, *M.P.*
35 W. B. Simmonds, *M.P.*
Sir Frederick Martin Williams,
M.P.

- 37 Francis Arkwright
- 38 H. C. Norris
- 39 Henry Davidson, *bar.*
Westley Richards
- 40 Rev. Alexander Denny, *M.A.*
- 41 T. A. Bertie Moslyn
John James Ennis, *M.P.*
- 43 Walter G. Marshall
Theodore Porces
- 45 Sir Charles Russell, *Bart.*
Capt. Claude Lascelles
Major Hammer
- 46 Montague J. Guest, *M.P.*

St. James's-square (5),

Notting-hill, W.

(Wm. Keane, *St. James's-villa*)

- 1 William Henry Walter Tytheridge
- 2 Rev. W. C. Coupland
- 3 William Dolamore
- 4 Edward Kirkman
- 5 Miss Cook
- 6 George Hinchliff, *sol.*
- 7 Wm. E. England
- 8 Thomas Morton
- 9 James Gibbs
- 10 Trevelyan George Lisle
- 11 Capt. Matthew Coke
- 12 Richard Royal
- 13 Capt. Stanbridge, *R.N.*
- 15 Edmund Marks, *arch.*
- 16 Mrs. Ebors Smith
- 17 Mrs. Salmon
- 18 Mrs. Cecil
- 19 Alfred Tabois
- 20 Mrs. Henderson
- 25 Capt. Powell
- 26 Mrs. Ryall
- 27 Wm. Aubrey Leake
- 28 William Crosley, *civ. eng.*
- 29 James Walter Waldron
- 30 Fred. C. G. Ritso
- 31 Mrs. P. W. Shepard
Percy Shepard
- 32 Allan Granville Joseph
- 33 Douglas Atherton Williams
- 34 Mrs. Wm. Catt
- 35 John Richard Mason
- 36 John Frederick Todd
- 36a Mrs. Derry
- 37 Mrs. Littlewood
- 38 Capt. Bridge, *R.M.*
- 39 Alfred D. Tritton
- 40 Miss Morgan

- 41 Admiral W. S. Smith
- 42 Mrs. Wallace
- 44 H. A. Sauber
- 45 T. M. Shadwell
- 46 Richard Gane
- 47 Samuel G. Spiers
- 49 Henry J. M. Bramall

St. James's-square (7)

Pall-mall, S.W.

RIGHT OF CHARLES-STREET.

- 1 *London and Westminster Bank,*
(*Westminster Branch*), James
W. Weldon, *manager*
- 2 Viscount Falmouth
Hon. Evelyn Boscawen
- 3 *Copyhold Inclosure and Tithe*
Commission
(*See ADDENDA.*)
- 4 Dowager-Countess Cowper
Hon. H. Cowper, *M.P.*
Lady Amabel Cowper
- 5* Earl of Strafford
- 6 Marquis of Bristol
- 7 Lord Egerton (of Tatton)
- 7a Mrs. Hoare
Miss Hoare
Miss Prince
- 8 John Tollemache
- 9 Henry Hoare
- 10* Duke of Marlborough
- 11 *Windham Club*, E. C. Stevens,
secretary
- 12 *London Library*, Robt. Harrison, *sec. and lib.*
Statistical Society of London,
F. Gover, *assist. sec.*
Institute of Actuaries, F.
Gover, *assist. sec.*
- 13 *Clerical, Medical, and General*
Life Assurance, George Cutcliffe, *actuary*
- 14 & 15 *East India United Service*
Club, Bunbury Taylor, *sec.*
- 16 Major Edward Littledale
Maj.-Gen. Lord William Paulet,
G.C.B.
Henry Jenkins
- 17 Duke of Cleveland
Capt. Hon. E. Primrose
- 18 Sir W. W. Wynn, *Bart., M.P.*
- 19 Bishop of Winchester
Reginald G. Wilberforce
Rev. Ernest Roland Wilberforce
- 20 Dow. Lady Adair, *Adair-house*

- 27 Hen. Snaith
Mrs. S. Younger
31 G. E. Thomas, *sol.*
32 Mrs. Spencer
33 R. Willson, *army agent*

EAST SIDE.

- 21 Duke of Norfolk
Duchess of Norfolk, *Norfolk-house*
22 Bishop of London, *London-house*
Rev. T. Parry Garnier, *chaplain*
23* Earl of Derby
Rear-Admiral Hornby

St. James's-street (7),

Pall-mall, S.W.

- 1 John Edwards
Capt. Allen Young
Henry Hadow
2 Lister Lane
7 John Prendergast
W. Capel Clarke Thornhill
8 Abraham Hayward, *Q.C.*
W. C. Brymer
H. F. Speed
16 Herries, Farquhar, and Co.,
bankers
22 Robert Fowler
24 Henry Cridland
F. C. Fielding
Sir John Rae Reid, *Bart.*
R. F. Sandeman
F. G. Hobson
28 *Boodle's Club*
29 Lieut.-Col. Salkeld
Sacred and Secular Harmonic Society, A. Cooper Key, *hon. sec.*
31 Edwd. and Henry Lumley,
survs.
34 C. C. Ellis
Sydney Merton
35 E. H. Bunbury
R. B. Byass
Col. Arthur Lambton
37 & 38 *White's Club*, Henry
Evenden, *sec.*
39 F. Picard
J. T. N. Burnand, *sol.*
41 *York-chambers*
Walter Bovill
Bertram Calisher
L. J. Doxat

- John Shaw-Kennedy
Frederick Mecke
N. Millossovich
D. Ronayne
O. G. Ronayne
Clifford Wigram
Charles Florence Young
48 *Sovereign Life Assurance*,
H. D. Davenport, *sec.*
54 *Junior St. James's Club*,
W. S. Ward, *hon. sec.*
56 W. Erskine Forbes
Alex. G. Thomson
57 & 58 *New University Club*, H.
Painter, *sec.*
60 John Fisher
T. J. Kent
N. Baker
Henry Shield
Dr. Burney Yeo
(*Brook's Club*, H. and F. Banderet, *secs.*)
61 Col. Chas. Napier Sturt, *M.P.*
Lieut.-Col. Wynne Finch
62 V. C. Amcotts
63 *Fenton's Hotel*, Mrs. Fenton
Joseph Heron
A. Jardine
Earl of Lisburne
64 *Cocoa Tree Club*, Henry Crespim
66 Henry G. Allen
69 *Arthur's Club*, Major M. Foster,
sec.
71 Col. G. Knox
74 *Conservative Club*, E. C.
Hampton, *sec.*
86 *Thatched House Club*, Capt.
Brennan, *sec.*
John Day
E. T. Galt
Philip Griffiths, *C.B.*
John Hudson
Joseph Kincaid
George Salting
Alfred Stein
George Stone
William Webb
Walter Webb
Frederick Maryon Wilson
87 *Egerton Club*, Fredk. Jackson,
proprietor
88 *Palace-chambers*
Col. Airey, *C.B.*
E. T. Baldwin
T. G. Bowles
J. T. Carey
J. Dale

Joseph Haynes, *sol.*
Sir William A. Fraser, *Bart.*,
M.A., F.S.A.

G. H. Huntley
F. Jennings
W. F. Jorie
Edward Letchworth
John Lloyd
Capt. Lyon
Col. James Macdonald
A. Metcalfe
C. F. Mozley
Lewin Mozley
Henry John Portington Parry
Roger Pocklington
H. B. Samuelson, *M.P.*

St. James's-terrace (2),

Harrow-road, W.

- 1 Misses Wilkinson
- 2 Marmaduke Wilkin
- 3 T. Reeves
- 4 William Wilkinson Dale
- 7 Barclay F. Watson
- 9 Chas. Dallas Alexander, *M.A.*
- 10 J. Fred. Boyes

St. James's-terrace (3),

North-gate, Regent's-park, N.W.

- 1 Edward Thos. Wilson, *LL.D.*
- 2 J. Daubeney
- 3 Daniel Cottier
- 4 Mrs. G. M. Barker
W. H. Rothery Nutt
- 5 Mrs. Jackson
- 6 William Hepworth Dixon
- 7 Chas. Mouat
- 8 John Hewetson
- 9 Wm. Thos. Billings
- 10 Henry Moul
- 11 Major Battiscombe
Mrs. Fahy
- 12 Mrs. Corpe
Sanderson Corpe
- 13 George Wells
- 14 Miss Neate
- 15 Alfred S. Taylor, *M.D., F.R.S.*

St. John's-gardens (5),

Kensington-park, W.

- 1 Joseph Hancox
James Henderson
- 2 Miss Slater
- 3 John Connell

St. John's-terrace (3),

North-gate, Regent's-park, N.W.

- 1 Capt. Paget John Bourke
- 2 Mrs. Gibson
- 3 Mrs. Col. Baker
- 4 Frederick Morgan, *sol.*
- 5 Geo. Wm. Bell, *bar.*
- 6 Francis Brady, *civ. eng.*
- 7 R. Helsham
- 8 Mrs. Pickthall
Mrs. Fell
- 9 Mrs. Newton
- 10 Mrs. Vaughan
- 11 Robert Marnock
- 12 Alfred Jameson Waterlow
- 14 Mrs. Price
- 15 Barnet S. Cohen

St. John's-wood-park (3),

N.W.

- 2 Herbert Fleming Baxter
- 3 Mrs. Welch
- 4 Philip Waltber
- 5 Charles Wood
- 6 Robert Bentley
- 7 Miss C. Hilton
- 8 Charles Roberts
- 10 Mrs. Hawke
- 11 Miss Griffith
- 12 George Dickens
- 14 Edward Toller
- 15 Mrs. Ann Green
- 16 Mrs. Wood
- 17 John N. Mason
- 18 C. H. Luxmoore
- 19 Miss Cavan
- 20 Mrs. Chas. Tatham
- 21 Thos. Ridpath
- 22 Francis Stewart
- 23 Rev. H. S. Eyre
- 24 Ledru Rollin
- 25 Alexander S. Hay
- 27 Wm. R. Creswell
- 28 J. E. Gardner, *Park-house*
- 29 Francis Hirsch
- 30 Rev. G. G. Daugars, *M.A.*
(W. H. Twentyman, *Ravensworth*)
(Arthur Smithers, *Holmefield*)
- 31 Mrs. Cutler
- 32 Samuel Harraden
- 33 Rev. R. S. Drummond
- 34 Edmund S. Morel
- 35 Wm. Cossart
- 36 Wm. Robt. Galbraith

- 37 Rev. T. W. Peile, *D.D.*
- 38 John Faed, *arch.*
- 39 Edwd. Heydemann
- 43 Mrs. Brown
- 44 Jas. Walker
- 45 Philip V. Firmin
- 46 Thos. Tolmé
- (Richard Porter, *Manor-house*)

St. John's-wood-place (3),

North-gate, Regent's-park, N.W.

(Chas. Grevile Prideaux, *Q.C.*,
Holland-lodge)

St. John's-wood-road (3),

Regent's-park, N.W.

SOUTH SIDE.

- 2 J. G. Hopwood, *sol.*
- C. H. Hopwood, *bar.*
- 4 Francis Garford
- 6 Edward M. Parratt
- 8 Capt. Cowper
- 10 Miss Hall
- 12 Mrs. Houghton
- 14 Mrs. Morgan
- 16 Miss Ricardson
- 18 Sir Edwin Landseer, *art.*,
R.A.
- 22 John Lucas, *art.*
- 26 Miss Riviere
- 28 Miss Gordon
- 30 Mrs. John Wood
- 32 B. A. Moore
- 34 Miss Tringham
- 36 R. Dark
- 38 Mrs. Johnston
- 40 Thomas B. Winckworth
- 42 Mrs. Philip Bult
- 44 Joseph West
- 46 Alfred Wm. Sparrow
- 48 Stephen Grange
- 50 Mrs. Bretton
- 52 Matthew Hall
- 54 Mrs. Mill
- 60 Lucius H. Fitzgerald
- 62 Chas. Stanley Osborne
- 64 Mark Wolf
- 66 Hugo Levinstein

NORTH SIDE.

- 45 Mrs. Burley
- 39 Mrs. Dark

- 37 Frederick Bromley, *art.*
- 35 Frank Dark
- 33 Edward Moberley, *jun.*
- 31 Mrs. Eddis
- 29 Mrs. E. B. Harrison
- 27 Dr. H. Danson
- 25 Mrs. Hickman
- 23 Rev. Chas. Campe
- 21 John Pettie
- 19 Hawood Hardy
- 17 Matthew Errington
- 13 W. H. Ash
- 11 Mrs. Rushton
- 9 Charles Drayson
- 7 Thomas Sims
- 5 Miss Bannerman
- 3 John Boldero
- 1 Misses Hume

St. John's-wood-villas

(*See Finchley-road.*)

St. Katherine's (3),

Regent's-park, N.W.

SOUTH SIDE.

- 1 Rev. G. T. Hudson
- 2 Rev. John G. H. Hill
- 3 Rev. J. Hulbert Glover, *M.A.*

NORTH SIDE.

- 5 George Strugnell
- 6 Hon. Marian Lucy Kerr
- 7 Miss Northey
- 8 Miss Hildyard
- (Mrs. Marlay
- Charles Brinsley Marlay, *The*
Lodge)

St. Mark's-square (3),

Regent's-park, N.W.

- 1 Edwin Hill
- 2 Miss André
- 3 E. G. V. Sutton
- 5 Miss Winstanley
- 6 W. J. B. Bevan
- 7 Rev. J. Joyce Evans
- Frederic Hodgson Evans
- 8 T. W. Ratchif
- 9 Thos. Edmund Spackman
- 11 Wm. Geare, *sol.*

St. Martin's-place (8),*Tra algar-square, W.C.*

- 3 *Patriotic Fund*, W. H. Mugford, *R.N., sec.*
- 4 *Royal Society of Literature*, W. S. W. Vaux, *F.R.S., F.R.S.L., F.S.A., hon. sec.;* C. M. Ingleby, *M.A., LL.D., for. sec.;* N. E. S. A. Hamilton, *librarian*
The Friend of the Clergy Soc., H. J. M. Bramall, *sec.*
- Juridical Society*
- Anthropological Institute*, J. Fred. Collingwood, *F.G.S., sec. and librarian*
- 5 *Provident Institution*, Edwd. Boodle, *sec.;* Thos. Nash Scallon, *actuary*
- 6 Rev. W. G. Humphry
- 7 James Alfred Hallett and Wm. Harper Dudge, *navy agents*
- 8 *St. Martin's Chambers*
Alfred Strong
Wm. Webster
Alpine Club

St. Mary Abbott's-ter. (5),*Kensington, W.*

- 1 W. H. Prestwich
- 3 F. B. Garnett
- 4 Mrs. Olive
- 6 Brindley Richards
- 7 William Davy
- 8 John Rigge
- 10 Wm. Saml. Wintle
- 11 Wm. Read
- 12 Henry Eaton
- 13 Miss Whitechurch
- 14 Frederick Colnett
- 15 John Glover
- 18 Chas. Rule
- 19 Wm. Colnett, jun.
- 20 H. B. Downing

St. Petersburg-place (6),*Bayswater, W.*

- 3 Fredk. Walker
- 5 Thomas Hollis
- 7 Thomas French Wallace
- 9 Miss A. S. Meyer, *Alton-villa*
- 11 Charles Lamb Kenney, *bar.*

- 13 Charles Porteous
- 15 Wm. Tudor
- 21 Dr. Kearing
- 23 Ven. Archdeacon Hunter

- 22 James Kerr
Mrs. Kerr, *sen.*
- 26 John Creasy
- 34 Miss Julia Cox
- 38 Misses MacCarthy

St. Stephen's-crescent (2),*Westbourne-park, W.*

- 1 Chas. Royston, *M.D.*
- 3 Wm. Elphinstone Underwood
- 4 Lieut.-Gen. C. Clemons
- 5 Wm. Kirwan
- 6 Mrs. Collyer
- 7 Robt. Humphrey Giles, *art.*
- 8 James Arnott, *M.D.*
- 9 Jacob G. Willans
- 10 John Thomas Clarence

St. Stephen's-road (2),*Westbourne-park, W.*

- 1 Col. C. S. Whitehill
 - 7 Mrs. Collicott
 - 9 Mrs. Pratt
 - 11 Mrs. Edmund Tritton
 - 13 Miss Metcalfe
 - 15 William Pycroft Harmar
 - 17 G. F. Duncombe
 - 21 George H. B. Moger
 - 23 Thomas Rawlinson
 - 25 Wm. Henry Biss
 - 27 Miss Stevenson
 - 29 John Lovett
 - 33 John Reid
-
- 2 Miss Kingdon
John C. Henry Flood, *bar.*
 - 4 Rev. C. Shakspeare
 - 6 Mrs. Lyons
 - 8 Colonel Page
 - 10 Edward Azar, *sol.*
 - 12 H. Borradaile
 - 14 Henry Flavell
 - 16 Maj.-Gen. James Creagh
 - 18 Col. Caldwell
 - 20 Thomas Chandless, *jun.*
 - 22 Thomas Montresor
 - 24 Mrs. Mills
 - 26 George Cowburn, *bar.*

St. Stephen's-square (2),*Bayswater, W.***NORTH SIDE.**

- 3 Richard Chaleott
- 5 Charles Wood, *bar.*
- 7 A. T. Matthews
- 11 Major-Gen. A. E. Burmester
- 13 John Cutler, *bar.*
- 15 John Young
- 17 William Bevan
- 19 Henry Gerard Jones
- Mrs. Chas. Jenkins
- 21 Major A. J. W. Northy
- 23 Mrs. A. F. Coope
- 25 Sir Fred. Madden, *K.H., F.R.S.*
- 27 Alphonse Mariette
- Sir John Marcus Stewart, *Bart.*

SOUTH SIDE.

- 4 Paul J. Naftel
- 6 Henry Rutherford
- 8 Mrs. Charles Pugh
- Warren Pugh
- Herbert Pugh
- 10 Mrs. Laroche
- P. J. King
- John Whatley Venn
- 12 Edward Ivimy
- 14 Colonel Yolland, *R.E., F.R.S.*
- 18 Lieut.-Col. J. A. S. Coxwell
- 20 Mrs. Harrison
- 22 Lewis Emanuel
- 24 Mrs. Edwd. Blake
- 26 Edward Harding

Salisbury-street (8),*Strand, W.C.*

- 1 Alfred Hicks and H. Lewis
- Arnold, *sols.*
- Wilson W. Phipson, *civ. eng.*
- 2 Johnston's Family Hotel
- 3 Firth's Family Hotel
- 6 William Scurry and James
- Cornwall Wright, *archs. and*
- survs.*
- Edwin Owen
- 7 J. Newton, *arch.*
- James W. Newton
- Thomas Hennell, *civ. eng.*
- 10 Chas. H. Hodson, *sol.*
- 11 J. Anderson Rose, *sol.*
- Ralph Thomas, *sol.*

- 12 Arundel Club, H. Nairn, *sol., sec.*
- 13 Merritt's Hotel, Charles
- Merritt
- 18 Wm. Smith, *F.G.S., F.R.G.S.,*
- civ. eng.*

Savile-row (7),*Burlington-gardens, W.*

- 1 Royal Geographical Society
- 2 Stafford Club, W. Nicholson,
- manager*
- Denis M. O'Connor, *M.P.*
- Sir John Esmonde, *Bart., M.P.*
- Major Miles O'Reilly, *M.P.*
- James Delahunty, *M.P.*
- John Talbot Power, *M.P.*
- Edmund Dease, *M.P.*
- Henry Mathews, *M.P.*
- 3 James Startin, *surg.*
- 4 Dr. Lee
- 5 S. Jennings Goodfellow, *M.D.*
- 6 Thos. G. Fitzgerald, *surg.*
- Dr. Payne
- 9 Henry Lee, *surg.*
- 10 John Marshall, *F.R.S., surg.*
- 11 George Johnson, *M.D., F.R.S.*
- 12 Mrs. Grote
- 13 Thos. Edgelow, *surg. dent.*
- 14 Barnard Holt, *cons. surg.*
- 15 Savile Club, W. D. Rawlins and
- W. N. Sturt, *hon. secs.*
- 16 J. Soelberg Wells, *surg.*
- Lord Richard Cavendish
- 17 Burlington Fine Arts Club,
- Ralph N. Wornum and J. B.
- Atkinson, *hon. secs.*
- 18 Jas. Hinton, *surg.*
- 20* Lord Lyveden
- 23 Sir Edmund de Strzelecki,
- K.C.M.G., C.B., D.C.L.,*
- F.R.S., F.R.G.S.*
- 26 J. W. Walton, *art.*
- 27 Chas. Hawkins, *surg.*
- 34 Blind Man's Friend Charity
- P. Simpson, *sec.*
- Pinder Simpson, *surv.*
- 40 R. B. Fenwick

Scarsdale-villas.*(See Wright's-lane.)*

Scotland-yard, Middle (12),*Whitehall, S.W.*

- 1 *Almonry Office*, Joseph Hanby, *sec.*
- 2 John Robinson, *arch.*
- 12 Charles Fred. Reeks, *arch.*

Seamore-place (7),*May-fair, W.*

- 1 Christopher Sykes, *M.P.*
Miss Sykes
- 2 Lieut.-Col. A. C. and Hon.
Mrs. Campbell
- 3 Earl Nelson
Hon. Herbert Agar
- 5 Lieut.-Col. E. H. Kennard
- 6 Rt. Hon. John George Dodson,
M.P.
- 7 Hon. Lady Grey
Miss Georgiana Des Vœux
- 8 Col. Hon. Henry Butler-
Johnstone
Henry A. Butler-Johnstone,
M.P.
- 9 Sir Robert Buxton, *Bart.*, *M.P.*
Dow. Lady Buxton

Serjeants'-inn (8),*Chancery-lane, W.C.**Common Pleas Rule Office.*

- 1 C. E. Gold and N. C. Gold, *sols.*
- 2 Thos. Fortune, *sol.*
Jos. Gibbs, *bar.*
G. C. James, *sol.*
E. Tillyard, *sol.*
- 3 Geo. F. Cooke, *sol. & parl. agt.*
Gilmore Evans, *bar.*
Henry Fluker, *sol.*
James Fluker, *sol.*
H. T. Jenkins, *bar.*
Wm. Stollard, *sol.*

*Judges'-chambers.**Queen's Bench.*

- Right Hon. Sir Alexander J. E.
Cockburn, *Lord Chief Justice*
Hon. Mr. Justice Blackburn
Hon. Mr. Justice Mellor
Hon. Mr. Justice Lush
Hon. Mr. Justice Quain
Hon. Mr. Justice Archibald

Common Pleas.

- Right Hon. Sir William Bovill,
Lord Chief Justice
Hon. Mr. Justice Byles
Hon. Mr. Justice Keating
Hon. Mr. Justice Brett
Hon. Mr. Justice Grove
Hon. Mr. Justice Denman

Exchequer of Pleas.

- Right Hon. Sir Fitzroy Kelly
Hon. Mr. Baron Martin
Hon. Mr. Baron Bramwell
Hon. Mr. Baron Channell
Hon. Mr. Baron Pigott
Hon. Mr. Baron Cleasby

*Registry of Judgments Office***Serjeants'-inn (8),***Fleet-street, E.C.*

- 2 *Soc. for the Liberation of Reli-
gion from State Patronage
and Control*, John Carvell
Williams, *sec.*
- 3 Thomas H. Williams, *sol.*
- 4 Charles Blake, *sol.*
Wm. Jaquet, *sol.*
- 5 Charles Etherington, *sol.*
W. G. Payne, *sol.*
Charles Walker, *sol.*
- 6 John E. Palmer, *bar.*
Edward Worthington, *sol.*
Heathfield Young, *sol.*
- 7 *Protestant Alliance*, A. H.
Guinness, *sec.*
Charles Fred. Collier, *bar.*
Samuel Kydd, *bar.*
W. St. James Wheelhouse, *M.P.*
- 8 F. Compton, *eq. dftm.*
Fred. Jones, *sol.*
Thos. Lyon, *sol.*
J. P. Patman, *arch. and surv.*
Saml. Smith Seal, *sol.*
T. Russell Kent, *sol.*
- 9 James H. Smith, *bar.*
*Colonial and Continental Church
Soc.*, Rev. L. B. White, *M.A.*,
& Rev. F. J. C. Moran, *M.A.*,
clerical secs.
- 10 John Clutton and Edwd.
Walter Haines, *sols.*
R. H. Greenbank, *sol.*
J. Watson, *sol.*
S. J. Wilde, *conv.*

- 11 J. Warwick Hickin, *sol.*
Thos. Sismey, *sol.*
South American Mus. Soc., Rev.
C. R. de Havilland, *M.A.*, &
Rev. H. S. Acworth, *M.A.*, *secs.*
- 12 George Tayler, *bar.*
James Price, *sol.*
W. Yewd, *bar.*
- 13 *Registration Office of Joint Stock Companies*, Hon. Edw. C. Curzon, *registrar*
- 14 H. Booth Clarke and H. H. Clarke, *sols.*
- 15 John Burton, *sol.*
C. G. Dick, *bar.*
T. King
- 16 J. Thadeus Delane, *bar.*
- 17 James Crowdy, *sol.*
- 18 A. B. Thompson, *M.D.*

Serle-street (8),

Lincoln's-inn-fields, W.C.

- 4 F. J. Tucker and E. E. Lake, *sols.*
G. N. Marcy, *bar.*
- 5 Bristow Hunt, *sol.*
- 6 G. Cates, *sol.*
R. Hewlett, *sol.*
F. C. V. Pike, *sol.*
- 9 J. T. Bottle, *arch.*
W. W. Cooper, jun., *sol.*
Benjamin Hope, *sol. & proctor*
F. Rogers, *arch.*
- 10 J. M. Collyer, *bar.*
C. K. Grenside, *bar.*
F. Harger, *arch.*
John Marshall, *bar.*
W. H. Townsend, *bar.*
- 11 James Brooks, *arch.*
H. O. Curling, *sol.*
W. H. Farntield, *sol.*
- 12 Alexander John Ferrier, *bar.*
H. W. Mander, *bar.*
- 13 D. Graham Johnstone
Thos. Archibald Roberts, *bar.*
A. J. Hunt, *bar.*
Thomas B. May, *bar.*
- 14 H. Cory, *bar.*
E. G. Cox, *sol.*
Dr. S. Harris

Seymour-street (7),

Portman-square, W.

- 2 Lieut.-Col. Geo. B. Johnstone
Miss Johnstone
Lt.-Col. J. Julius Johnstone

- 4 Lady Gage
- 6 Dr. Percy Boulton
- 8 R. Eyre-Lambert
- 10 Henry Bullock and H. Alnutt
Dodd, *surgs.*
- 12 Mrs. Crawley
Henry Crawley
- 14 Rev. S. W. Lloyd
- 16 Rt. Dawson Harling, *M.D.*
- 18 Colonel Dixon
- 24 Sir James Henry Ramsay, *Bart.*
- 26 Lieut.-Col. Newdigate and Hon.
Mrs. Newdigate
- 28 Chas. Meynell
- 34 Wm. H. Broadbent, *M.D.*
- 36 Misses Leighton
Stanley Leighton
- 38 Henry Linwood Strong
- 40 Thomas Smallwood Richards,
F.S.A.
- 42 J. F. Wright, *surg.*
- 52 Mrs. Davies
- 56 Walter Stennett Prichard
- 70 J. Reynolds
- 72 F. Clark
- 80 J. Bird, *surg.*

- 75 Hon. Edward Romilly
- 73 Thos. Goodwin
- 71 W. Anderson
- 57 Mrs. Hope-Edwardes
- 55 Col. Wm. E. Evans
- 51 Mrs. Mather
- 49 A. B. Shepherd, *M.B.*
- 47 Walter Hughes
- 43 H. R. Newton
- 37 James Campbell
Misses Campbell
- 35 Hon. J. C. Erskine
- 33 George Thomas Ellison
- 31 Madame Leurs
- 29 Campbell de Morgan, *F.R.S., surg.*
- 27 Joseph Roberts
- 19 H. Owen Lewis
- 17 Mrs. Reavely Maitland
- 15 J. K. Wedderburn
- 13 Richard B. Wade
- 11 Miss Pearse
- 9 Mrs. Mirehouse
- 5 Col. Hon. Wm. Stuart Knox,
M.P.
- 3 Misses Law
David Law
- 1 Edward Turner

Seymour-st., Lower (7),*Portman-square, W.*

- 10 Charles Henry Anderson, *bar.*
J. F. Hamilton
- 14 Mrs. W. S. Kirkes
- 18 Capt. G. Horatio Brand
- 24 Mrs. Tomkinson
H. R. Tomkinson

- 7 W. Salter Herrick, *art.*
R. Taylor
- 21 Henry Thomas Chapman, *surg.*
C. E. Saunders, *M.D.*
- 23 P. Hood, *M.D.*
Wharton Hood, *M.D.*
- 27 Charles Stoddart, *dent.*
- 29 James Dixon, *cons. surg.*
- 31 W. Deacle Saunderson, *surgeon-dent.*
- 33 Wm. Metcalfe
- 35 Lord Mostyn
Lieut.-Col. Mostyn

Sheffield-gardens (5),*Church-lane, Kensington, W.*

- 1 Reginald Somers-Lewis, *bar.*
- 2 George Edward Chapman
- 3 John C. Vawdrey, *surg.*
- 4 Wm. Primrose Mills, *bar.*
- 5 Miss Edenborough
- 6 Col. George Finucane
- 7 Wm. Peel
- 8 Mrs. Mouat
- 9 George Arthur Watson, *bar.*
- 10 Mrs. E. Metcalfe
- 11 P. F. J. Grosjean
- 12 Miss Fletcher
- 13 John Herbert Bowman
- 15 Alfred P. Newton, *art.*
- 16 James Edward Lloyd
- 17 Mrs. R. B. Martineau
- 18 Hen. Stanhope Illingworth, *bar.*

Sheffield-terrace (5),*Camden-hill, Kensington, W.*

- 1 George Davenport
- 1a Edward Richardson
- 2 Capt. William Smith Cooke
- 2a T. Madeley Foster
- 3 Mrs. Boote
- 3 Mrs. Barry
- 4 Henry Moore

- 5 Alfred D. Lancaster, *art.*
- 6 Mrs. Brewer
- 7 William Francis Jebb
- 8 Theodore Fink
- 9 Sidney W. Woodgate
- 10 P. W. Barlow
- 11 Mrs. Horsley
- 12 Miss Evans
- 13 Rev. Matthew Taylor
- 14 Misses Davies
- 15 William Luker
- 16 James Radford, *art.*
- 19 Miss De Boos
- 20 Rev. Andrew Jetter
- 21 Mrs. Morgan
- 22 Misses Cotton
- 23 Mawer Cowtan
- 24 Thos. Forrest Cotton

Percy-villas.

- 1 Edw. John Fraser, *sol.*
- 2 Mrs. Ponsford
- 3 Mitford B. Burnett
- 4 Lewis James Leslie, *Rothsay-villa*
- 5 Mrs. Cholmley
- 6 George Kenrick, *sol.*
- 7 Thomas Rowbotham, *Percy-lodge*

Sloane-street (10),*Knightsbridge, S.W.*

- 16 E. J. Winterbottom, *dent.*
- 21 Miss Courtenay
- 33 Thomas Dickinson, *surg.*
- 37 Wm. Dickinson, *surg.*
- 39 Right Hon. C. Pelham Villiers, *M.P.*
- 46 Miss Pakenham
- 47 Lord Gerald Fitzgerald
- 49 Mrs. Inwood Jones
- 50 Wm. Hall
- 51 H. Edwin Bailey and J. Hubert Child, *sols.*
- 54 Charles R. Harrison
- 55 Edwin Mountford, *dent.*
- 57 E. F. Moore
- 58 Hon. Mrs. Stanhope
Capt. Hon. Percy Stanhope
- 62 F. Seymour Haden, *surg.*
- 63 Robert Ellis, *surg.*
- 64 Daniel Smith, *surg.*
- 66 Capt. Montagu Tharp
- 67 Lieut.-Gen. G. A. Malcolm
- 70 W. Henry Haines, *art.*
- Miss Sequier

- 76 Sir Charles Wentworth Dilke,
Bart., M.P.
77 Capt. James Henry
78 Lady Haworth
79 Christian Philip Doll
81 Lady Mackenzie
83 James Jones, *M.D.*
Miss Perry
87 Col. K. D. Mackenzie
88 Charles Gage Brown, *M.D.*
89 Mrs. Harrison
90 Edwd. Townsend Briggs
91 Chas. B. Dilson
95 Lady Olliffe
T. F. Olliffe
99 Mrs. Ashburnham Bulley
William E. Bulley
102 Bridgeman Powell
105 Lady Acton
107 Miss Anstruther
109 Rev. A. C. Graystone
110 Miss Irving
117 George Sutherland
121 T. L. Croome, *bar.*
John H. O. Glynn, *bar.*
123 Misses Pope
124 John Whitmore, *surg.*
126 Geo. G. Adams, *sculp.*
127 Capt. St. George F. Caulfeild
128 Edward Bentley, *art.*
John Bentley
130 Mrs. Bayly
Capt. G. R. Newbigging
131 Rev. E. D. Cleaver, *M.A.*
132 Dr. J. Parr Scatliff, *surg.*
Dr. John Dewar, *surg.*
134 Chas. Roope
149 Mrs. Chatfield
(A. Roche, *F.R.G.S.*, and Felix
Moscheles, *The Cottage*,
Cadogan-gardens)

Somers-place (6),*Hyde-park-square, W.*

- 1 Henry Walford Green
4 Major M. J. Battye
6 Alex. John Ferrier, *bar.*
7 Arthur Bevan
8 Mrs. Wood
9 Mrs. Whatton
10 Jas. Birch Kelly, *sol.*
11 Mrs. De Roussel
Mrs. Moore
12 Mrs. Pickard-Cambridge
13 Dr. James Morris, *M.D.*
14 Misses Anning

Somerset-house (8),*Strand, W.C.*

Registrar General's Office.
Office of Inland Revenue.
Exchequer and Audit Office.
Geological Society.
Royal Astronomical Society.
Society of Antiquaries.

(See ADDENDA.)

Somerset-street (7),*Portman-square, W.*

- 7 Misses Wodehouse
15 Fred. Wm. Ramsay, *M.D.*
19 Hen. Wm. Gregg
23 Dr. T. Lauder Brunton
Dr. Ferrier, *M.D.*
25 John Chapman, *M.D.*
28 Antonin Roche
30 Henry John Bartley and Chas.
Saxton, *sols.*
Frederick Morgan, *sol.*
33 Mrs. A. C. Powles
Miss S. C. Powles

Southampton-buildings (8),*Chancery-lane, W.C.*

- 5 George Smith, *sol.*
Richard Walthew, *sol.*
6 G. B. Prichard, *sol.*
W. Smith and Thomas T.
Vickers, *sols.*
M. A. Saul, *arch.*
8 Geo. Haseltine, *M.A. LL.D.*,
and W. R. Lake, *civ. engs.*
9 M. Benson, *civ. eng.*
Wm. Millman, *sol.*
Edward Sweeting, *sol.*
10 Irish Chancery Exchequer,
Law Courts Affidavit Office,
B. W. King
Irish Deed Registry and Bank-
ruptcy Affidavit Office
T. H. Buckenfield, *conv.*
11 Chas. Attwater, *sol.*
Edwd. Balden, *sol.*
John Slater, *arch.*
Wm. Francis Watson, *sol.*
12 John H. Lydall, *F.R.G.S.*, *sol.*
13 J. Joseph Tourle, *sol.*

- 14 G. W. Dennis, *sol.*
Albert Neate, *sol.*
R. C. Soper, *acct.*
- 17 Wm. Cullmer
- 18 Francis Herbert, *sol.*
Charles Marston Stretton, *sol.*
- 19 H. F. Johnson and Harcourt
Master, *sols.*
- 20 W. Lockey Harle, *sol.*
C. Denton Abel and John
Imray, *civ. engs.*
- 22 H. S. Snell, *arch.*
H. H. Tolcher, *sht. hd. writer*
A. Williams, *arch.*
Joseph John Alley Jones, *sol.*
- 23 Charles Barlow, *civ. eng.*
L. F. Edwards, *sol.*
William Hemings, *bar.*
George Horsey, *bar.*
- 25 & 26 Registrars in Chancery
(See ADDENDA.)
- Great Seal Patent Office, and
Office of Commissioners of
Patents
- 27 Philip S. Justice
H. W. Hammond, *civ. eng.*
J. Capreol, *sol.*
Thos. Hill and W. H. New-
man, *short-hand writers*
- 28 John Philpot, *sol.*
Robert Duke, *sol.*
- 29 London Mechanics' Institute,
W. H. Congreve, *resid. lib.*;
J. R. Smith, *sec.*
- 31 Francis Webb, *eq. dftsmn. and*
conv.
- 32 John Henry Biddles, *sol.*
Charles Wake
- 34 J. G. Tongue and George H.
Birkbeck, *civ. engs.*
John Baughan
- 36 Rd. Reece, *sol.*
- 37 Kenrick Peck, *sol.*
Robert G. Hubbard, *sol.*
- 40 Samuel F. Bilton, *bar.*
J. C. Hyet, *sol.*
- 44 James Martin, *sol.*

Southampton-street (8),

Bloomsbury, W.C.

- 2 James N. King-Church
- 5 Henry Walker, Augustus S.
Twyford, and Henry R. M.
Belward, *sols.*
- 6 John Watson, *M.D.*

- 7 Henry White, *sol.*
- 8 Fredk. Moojen, *sol.*
- 9 Wm. Williams
- 13 John Allen Redhead, *sol.*
Chas. Wm. T. Yeilding, *sol.*
- 14 Robert Alfred Routh and Wm.
Stacey, *sols.*
- 15 John Walker, *surv.*
- 16 Richd. Stileman & John Neate,
sols.
- 18 Rev. J. W. Hewett, *M.A.*
- 23 Edward G. Wright, *sol.*

Southampton-street (8),

Fitzroy-square, W.

- 1 Geo. Bassett, *surv.*
Jacob Birt, *sol.*
- 2 Edgar A. Waugh
- 6 John Saddler, *art.*
- 18 Geo. Hen. Holiday
- 19 James Lockyer, Gilbert E.
Lockyer, and R. Lockyer Cox,
archs. and survs.

South Audley-street (7),

Grosvenor-square, W.

- (Charles Magniac, *M.P.*, and Hon.
Mrs. Magniac, *Chesterfield-*
house)
- 8 Earl Howe, *Curzon-house*
- 9 L. M. Rate
- 10 Lord Arthur Russell, *M.P.*
- 11 Miss Carleton
- 12 General and Lady Catherine
Buckley
- 13 Lieut.-Col. D. Labalmondiere
- 14 Hon. Edwd. F. Leveson Gower,
M.P.
- 15 Hon. and Rev. Annesley Gore
- 20 Edward Bright
- 22 Miss Mary Boyle
- 50 Lieut.-Col. T. Peers Williams
- 51 Chas. Henry Guruey
- 52 Countess of Donoughmore
Earl of Donoughmore
- 62 Willoughby Loudon
- 68 W. Runtig, *surg. dent.*
Mrs. Runtig, *chiropodist*
- 71 Hon. Mrs. George Campbell
- 72 Miss Hope Vere
- 73 Lieut.-Col. Hon. P. F. Cnst
Mrs. Clark Kennedy

- 74 Earl Cawdor
 75 Henri Louis Bischoffsheim,
Bute-house
 77 Viscount Mountgarrett
 78 Hon. Francis Stonor
 80 Miss Boldero
 81 Miss Douglas

South-bank (3),*Regent's-park, N.W.*

- 29 Major Curzon
 31 Edwin Winder
 32 Walter Barker, *sol.*
 44 Lewis Atherly

South-bank.*(See Notting-hill.)***South Eaton-place (11),***Eaton-square, S.W.*

- 1 Miss R. M. Hope
 3 Hon. Mrs. G. Handcock
 Hon. Mrs. Gore Browne
 Ludlow Handcock
 4 Hon. H. Jane Gifford
 5 Dow. Lady Burgoyne
 6 J. N. and Hon. Mrs. Fazakerley
 7 Thos. P. Pick, *surg.*
 8 Col. C. Fludyer
 Mrs. Moore Hodder
 9 Mrs. Morris Stirling
 J. C. Stirling
 10 Lady Green
 Col. A. P. S. Green, *R.A.*
 Alfred S. Green
 11 Miss Bigge
 12 Dr. Geo. C. Jonson, *surg.*
 13 Mrs. C. Johnson
 14 Hon. Mr. Justice Denman
 15 Sir Wm. Henry Clerke, *Bart.*
 16 Henry Leigh Pemberton
 17 C. M. and Lady Katherine Clive
 18 Mrs. Croft
 19 Mrs. Patrick Grant
 E. B. Grant

South-place (6),*Knightsbridge, S.W.*

- 1 Mrs. Baber
 3 Capt. Sterling
 (Baron Henry de Worms, *South-*
lodge)
 (Mitchell Henry, *M.P.*, *Stratheden-*
house)

South-square (8),*Gray's inn, W.C.*

- 1 Travers Burges, *sol.*
 James Cooper, *bar.*
 Edward, William, and Richard
 Crofts Mote, *sols.*
 T. Paul
 Geo. J. Rose, *sol.*
 D. H. Serrell, *sol.*
 2 W. S. Gardner
 Wm. Langford, *bar.*
 M. Law
 Joseph Mote, *sol.*
 P. Roberts, *sol.*
 J. L. Whittle
 John Lawrence Wright, *sol.*
 3 W. G. Barron
 W. T. Bydell, *sol.*
 H. Van Cortlandt
 T. Henry Ewbank and C. J.
 Partington, *sols.*
 Richd H Peacock and C.
 Goddard, *sols.*
 4 W. Ford
 5 J. Butler Gallie
 Edward John Hallam, *sol.*
 Wm. King, *sol.*
 W. Lovegrove
 6 Comyns R. Berkeley
 J. J. Bush, *sol.*
 John Perry Godfrey, *sol.*
 F. Graham
 George Hunter
 E. D. Matthews, *arch.*
 W. W. Sprague
 7 T. R. Apps, *sol.*
 Capt. H. C. Bartlett
 George Cart, *sol.*
 W. J. Child, *sol.*
 P. Hardy
 James V. P. Plimsaul, *sol.*
 Robert Skeet, *sol.*
 L. Thomas
 George John Vanderpump, *sol.*
 W. H. Whitehead
 10 Jacob Vincent, *sol.*
 11 Albert W. Beedham, *F.R.S.*,
Recorder of Dartmouth and
Exminster
 J. Hussey, *sol.*
 W. A. Bishop-Culpepper, *bar.*
 M. Muuaret
 John G. Wangh, *sol.*
 12 James Fraser, *sol.*
 A. Kemp Potter
 A. Lewis

- John Jones, *sol.*
 Thomas Francis Peacock, *sol.*
 C. E. Power
 13 M. C. W. Horne, *arch.*
 Theophilus Horroxx, *sol.*
 14 Robert E. Large, *sol.*
 Richd. A. St. Leger
 J. S. Tamburini
 A. Taylor
 14 H. A. Deane and Wm. Chubb,
sols.
 Arthur Bayley
 Wm. Hunt, *sol.*
 Robert Linden
 E. A. Bonner Maurice
 L. R. Meek
 Edwd. Lamb Sabin, *bar.*

South-street (10),

Thurloe-square, Brompton, S.W.

- 8 F. W. Roper, *arch.*
 10 Rev. Thos. Stevens, *M.A.*
 12 Mrs. Chapman
 15 George Bryan, *sol.*
 16 Owen Evans, *M.D.*
 17 Peter Thomas Renaud
 18 Edmund A. Neiberclift
 25 James Brown, *art.*
 27 Miss Stewart
 29 John Hoby
 33 John Giles

South-street (7),

Park-lane, W.

- 6 Hon. Chas. Arthur Ellis
 Alpin MacGregor
 10 John Wm. Foakes, *M.D.*
 12 W. F. Butt, *surg.*
 17 Hon. Arthur Cadogan
 18 Mrs. Bacon
 19 General Sir C. Yorke, *G.C.B.*
 21 Dr. Reginald Edwd. Thompson
 Frederic Thompson, *bar.*
 23 Col. Wm. F. and Lady Eleanor
 Johnstone
 24 Mrs. Byron
 25 Mrs. Campion
 Walter Campion
 26 Mrs. Francis Dashwood
 Capt. Charles Dashwood
 27 Hon. Mrs. Maurice Wingfield
 28 Francis Leyborne Popham
 31 Major Wm. Lyon

- 32 Major Sir Harry Verney, *Bart.*,
M.P.
 Capt. Edmd. H. Verney, *R.N.*
 33 Wm. Johnstone Newall
 34 Col. Loftus
 Rev. Robert A. Gordon
 35 William Edward Nightingale
 36 Earl of Lucan, *K.C.B.*
 Viscount Hardinge
 37 Sir T. E. Colebrooke, *Bart.*, *M.P.*
 38 Alex. Matheson, *M.P.*
 39 Gerard Gould
 Lieut.-Col. Henry Gould
 William G. Gould
 40 Hon. Hugh Boscawen
 41 Viscount Downe
 42 Mrs. Baird
 46 George F. France
 47 Major Owen Tudor Burne,
C.S.I., and Hon. Mrs. Burne
 49 Dow. Lady Pigott
 Miss Pigott
 52 Misses Langdale

South-villas.

(See Campden-hill.)

Southwick-crescent (6),

Hyde-park square, W.

- 2 Mrs. Col. Bayley
 3 Miss Lucas Rennie
 4 Arthur Pepys Whately
 5 Henry Cohen
 7 Mrs. Swinfen
 Lieut.-Col. Swinfen
 8 Mrs. Bright
 Rev. Frauek Bright
 9 B. M. Merton
 10 Reuben S. Heilbut
 11 Isaac Hunter Donaldson
 12 Thos. A. Lister, *bar.*
 13 Misses Waits
 14 Mrs. Henry Jeaffreson
 15 Geo. Cox
 16 General Cockburn
 Mrs. Beadon
 17 Mrs. Charles Fryer

Southwick-place (6),

Hyde-park-square, W.

- 1 Frederic Harrison
 2 Mrs. McCann
 3 Capt. Peché Hart-Dyke, *R.N.*
 4 Mrs. Gordon
 5 Charles Frere

- 6 Edmund S. Ford
- 7 G. Barrington Baker
- 8 Mrs. Robertson Blaine
- 9 C. J. Preston
- 10 Thos. Ballard, *M.D.*
- 11 Donald Macfarlane
- 12 John D. Thomson, *sol.*

Southwick-street (6),*Hyde-park, W.*

- 3 J. S. Moye, *arch.*
 - 5 C. H. Gregory
 - 7 James Murray
 - 9 Wm. Smith, *F.S.A.*
 - 11 Edward Sidgwick, *sol.*
 - 13 Miss Reid
 - 23 Miss Matthews
-
- 10 Major Walter M'Gregor
 - 16 Mrs. Clifton
 - 18 Miss Hadow
 - 26 T. P. Borrett, *sol.*
 - 30 Charles Searcy

Spanish-place (7),*Manchester-square, W.*

- 1 Misses Durell
- 2 Capt. Ed. d. Littlehales
- 3 Mrs. Richard Wellesley
- Edward Drummond
- 4 Miss Hunt
- 6 Very Rev. Provost W. Hunt
- Rev. Edw. Tayler
- Rev. Michael Barry
- Rev. Walter Raleigh

Speaker's-court (12),*Palace of Westminster, S.W.*

- Rt. Hon. Henry B. W. Brand,
- M.P., Speaker of the House*
- of Commons*
- Henry R. Brand, *M.P.*
- Reginald F. D. Palgrave
- Lord Charles Russell
- Sir Thos. Erskine May, *K.C.B.*
- Rev. Henry White

Spring-gardens (12),*S.W.*

RIGHT FROM COCKSPUR-STREET.

- 4 Henry Brougham Roberts
- Thomas Alderman Houghton
- George Carland

- 6 Capt. H. H. P. Vivian
- N. Wedd Cooke, *sol.*
- 8 C. F. Bailey, W. Norman,
- and Geo. J. Brown, *conv.*
- 10 Alfred Leslie, *sol.*
- 12 *Offices of the Crown Agents for*
- Colonies, P. G. Julyan, C.B.,*
- and W. C. Sargeant, agents*
- 14 Henry M. Burton, *arch.*
- Metropolitan Board of Works*
- (See ADDENDA.)*
- 16 G. H. Ellis and Edmund
- Henry Ellis, *sols.*
- 18 Sir John G. Shaw Lefevre,
- K.C.B., F.R.S.*
- Geo. Shaw Lefevre, *M.P.*
- 20 Fred. Solly Gosling, *sol.*
- Wm. Charles Luard and L.
- Vincent Sherley, *sols.*
- 22 John Wilkin
- 24 *Land Revenue, Records, and*
- Inrolment Office*
- Henry Gay Hewlett
- E. Hawksley Rhodes
- 37 Charles Moreing, *arch.*
- 35 M. S. Davidson and F. G.
- Davidson, *sols.*
- 33 John Pybus
- 31 Sir G. G. Scott, *R.A.*
- John O. Scott, *arch.*
- 29 William H. Freeman, *surg.*
- 25 Charles O. Bigg, *sol.*
- 23 Richd. Nicholson and M. Bertie
- Herbert, *sols.*
- Middlesex Lieutenancy and*
- Clerk of the Peace*
- (See ADDENDA.)*
- 15 Thos. Parker, *F.S.A., sol.*
- 13 Thos. Baker, *parl. agnt. & conv.*
- 11 Dr. Charles Witt, *surg.*
- Bernard Witt
- 9 *Medical Club, Oapt. D. V. Valpy,*
- hon. sec.*
- 7 Mrs. E. Strudwick
- 5 Miss Powis

Spring-gardens-ter. (12),*New-street, Spring-gardens, W.*

- 2 & 3 *Admiralty Works Office,*
- Lieut.-Col. Andrew Clarke,
- director*

Stable-yard.*(See St. James's-palace.)*

Stafford-terrace (5),*Campden-hill, Kensington, W.***NORTH SIDE.**

- 1 Archibald Templeton
- 3 Mrs. Sharpe
- 5 F. Wm. Maclean, *bar.*
- 7 Miss Blythe
- 9 Thos. D. Gregory
- 11 Douglas C. Richmond
- 13 Lady Blaikie
- 15 Alfred Bailey, *bar.*
- 17 Major-Gen. J. Roche
- 19 Allen S. Grigg
- 21 George Harcourt, *M.D.*
- 23 Com. James F. Beckett, *R.N.*
- 25 Misses Wray
- 27 Edward John Rhodes

SOUTH SIDE.

- 2 Major-General Edward Lake, *C.S.I.*
- 4 Vincent Gibbons
- 6 Arthur T. Simpson
- 8 Mrs. M'Lachlan
- 10 John Whitcombe, *bar.*
- 12 Charles Timberlake Harrison
- 14 Capt. William Gardiner, *R.N.*
- 16 Miss Hodgson
- 18 Mrs. E. Bentley
- 20 Edmund Waller
- 22 Mrs. Tyndall
- 24 R. C. Paxton
- 26 Michael Joseph Power
- 28 Col. Elliot

Stanford-road (5),*Kensington, W.*

- 5 Sydney Trefusis Whiteford
- F. M. Whiteford, *bar.*
- 7 Rev. Chas. Blathwayt
- 9 William Brydges

-
- 30 P. J. M'Manus
 - 28 Peter Birks
 - 26 Mrs. Echalaz
 - 24 Mrs. Forster
 - 20 Joseph Rogers, *Lombardy-lodge*
 - 18 Thos. Smith
 - 16 Mrs. I. W. Dalrymple
 - 14 Misses Strong
 - 12 Henry Compton
 - 10 Henry Ellison
 - 6 Miss Clara Strong
 - 4 Mrs. Shee

Stanhope-gardens (6),*Queen's-gate, S.W.*

- 1 James M'Master
- Frank S. M'Master
- 2 E. L. O'Malley
- 3 Matthew Pilcher, *bar.*
- Arthur Doveton Clarke
- 4 James Poynter
- 5 Miss Stuart Beattie
- 6 Douglas W. Freshfield
- 7 Miss Davidson
- R. E. Davidson
- 8 W. Stuart Ferrers
- 9 Alfred Henry Waldy
- 10 J. J. Curling
- 11 Wickham Flower
- 12 George S. Lawson
- 13 George Inverarity
- 14 Patrick Gammie
- 15 Geo. W. Mounsey-Heysham, *bar.*
- 16 Frederick A. Eck
- 18 Edward Senior
- 30 Anthony Norris, *sol.*
- 31 William Bousfield
- 32 Robert Bruce Fellows
- 33 Major Robert E. Henry
- 34 Frederick Henry Norman
- 35 William Bayne Ranken
- 36 J. A. Lainson
- 54 Mrs. James Wilson
- 55 Mrs. C. Donaldson
- 56 Commandeur José De Salles
- 57 Miss Ainsworth
- Miss Florence Ainsworth
- 58 Mrs. Buchanan
- 59 Sir P. Benson Maxwell

Stanhope-place (6),*Hyde park, W.*

- 1 Edmund Packe
- 2 Mrs. Meadows White
- 3 Major Murray
- 4 Mrs. Sotheby
- 5 Misses Gilbert
- Hon. Mrs. Gilbert Elliot
- 7 Charles Ernest Hensley
- 8 Miss Elwes
- 9a Henry Waldemar Lawrence
- 9 Dr. Wm. Pole, *F.R.S.*
- 10a Capt. Henry Ewart
- 10 Wm. White
- 11 H. M. Blair
- 12 Mrs. Poole Ward
- 13 Dow. Lady Clayton East

Stanhope-street (6),*Hyde-park, W.*

- 1 Right Hon. Sir John Macpherson Macleod, *K.C.S.L.*
- 2 Major Alfred George Plomer
- 3 Mrs. Fisher
- 4 Mrs. Jackson
James Jackson
Robert D. Jackson
- 5 Wm. Henderson
- 6 John Murray
- 7 Lady Elliot
- 8 Robert Wm. Peacock
- 9 Jonathan H. Christie
- 10 Mrs. Crake

Stanhope-st., Great (7),*May-fair, W.*

- 1 Duke of Manchester
- 2 Thomas L. Fitzhugh
G. L. Bassett
- 3 Adam Kennard
- 4 Joseph M. Montefiore
- 5 Dowager Lady Raglan
Hon. Misses Somerset
- 6 Alexander Mitchell
- 7 John Malcolm (*of Poltalloch*)
Wm. Rolle Malcolm
John Wingfield Malcolm, *M.P.*,
and Hon. Mrs. Malcolm
- 8 Earl of Lanesborough
- 9 Right Hon. Lady Llanover
John Arthur and Hon. Mrs.
Herbert of Llanarth
Lieut. Ivor Herbert
- 10 William S. Deacon
- 11 Miss Mellish
- 12 Mrs. Lane Fox
- 13 Hon. Charles H. Cust
- 14 Earl of Verulam
- 15 Right Hon. William Cowper-Temple, *M.P.*

Stanhope-street, Little (7),*May-fair, W.*

- 2 Lieut.-Col. H. R. Clinton
Capt. C. Stanley
Lieut.-Col. Burnell
- 3 Herman S. Smith
J. H. Etherington Smith
- 9 E. L. Bateman
Capt. Hon. Theobald Fitzwalter
Butler
Charles Roberts

- 10 A. G. Goodford
C. A. Millard
George De Windt
- 12 Lord George Beauclerk

Stanhope-terrace (6),*Hyde-park-gardens, W.*

- 1 P. P. Brocklehurst
- 2 Maj.-Gen. Alex. P. Le Mesurier
- 3 Brinsley de Courcy Nixon
- 4 Thomas Harvey Hill, *surg.*
- 5 Mrs. Macaulay
- 6 Major.-Gen. Smith
- 8 J. G. B. Hudson, *bar.*
J. A. Hudson, *bar.*
- 9 Herbert Crichton Stuart
- 10 Ernest Pandorf

Stanley-crescent (5),*Kensington-park-gardens, W.*

- 1 William Mort
- 2 Robert Law
- 4 Mrs. Grant
- 5 Major W. Thomas Hall
- 6 Thos. Henry Wright-Anderson
- 7 T. B. Vacher
- 8 Frederick Mead
- 9 William Milliken
- 10 Geo. Wm. Johnson, *bar.*
- 11 Mrs. Edwin Potter
- 12 Miss Smith
Miss Young
- 13 William Kent
- 14 Mrs. Spooner
- 15 Wm. Hodge
- 16 James Lang
- 17 James G. Moule
- 18 John Christie
- 19 W. S. Mappin
- 20 Rev. Walter Bullock
- 21 Mrs. Le Mesurier
- 22 Henry Cowan
- 23 T. Broadbent Cartwright, *sol.*

Stanley-gardens (5),*Kensington-park, W.*

- 1 Joseph Spencer Judge
Arthur Perceval Judge
- 3 Capt. R. T. Roberts
- 4 Russell Roberts
- 5 Arthur St. John Richardson
- 7 John William Bell, *sol.*

- 8 W. F. Schneider
- 9 Miss Ramsden
- 10 Colonel Allan
- 11 Hugh Stratford Stratford
- 13 Wm. John Van-Eys
- 14 Henry Prichard
- 15 George Cox Bompas, *F.R.G.S.*,
sol.
- 16 Henry Furst
- 17 Mrs. Davison
- 18 Arthur Arnold
- 19 Miss Jones
- 20 Mrs. Chaplin
C. H. Blake
- 21 Miss Lowther
- 22 Miss Cooper
- 23 Bunbury Taylor
- 24 George Hutchinson
- 25 Mrs. Roberts
- 26 Miss S. Jolly
- 28 G. Colquhoun Sconce

Stanley-villas.

(See Norfolk-road.)

Staple-inn (8),

Holborn, W.C.

- 1 James Croome, *bar.*
Charles J. E. Freeman
Dalton Mallam, *sol.*
C. Mallam, *sol.*
- 2 Charles Horsley, *sol.*
J. J. Brettell and Fran. C.
Dumville Smythe, *sols.*
- 3 A. Hawksley, *arch.*
T. G. Humphreys
- 5 Ernest Ibbetson
G. H. Mirfin, *sol.*
R. North Spicer, *sol.*
- 6 F. Mawson, *bar.*
H. J. Thompson
- 7 J. B. Badoek, *arch.*
Arthur Butler, *surv.*
F. T. Hislop
Samuel Holmes, *sol.*
M. B. Lucas, *sol.*
- 8 J. H. Idle, *bar.*
Henry Ivimey, *sol.*
Joseph Ivimey, *sol.*
G. Sumner, *bar.*
- 9 G. W. R. Wainwright, *sol.*
George Mounsey Gray and
Ewart S. Mounsey, *sols.*

- Wm. Pownall, H. Smith Pownall, John Cross, and John H. Knott, *sols.*
- J. T. Shapland, *sol.*
- 10 J. Ferguson
William Haughton, *bar.*
H. G. Harrison
C. G. Tosswill
- 11 Alfred C. and M. H. Tatham, *sols.*
W. Bushby and A. Mayhew, *sols.*
G. Rutter Fletcher, Albert St. Paul, *M.A.*, H. Foulks Lynch, and Francis Smith, *sols.*
T. Howley
- 12 Office of the Taxing Masters in Chancery
(See ADDENDA.)

Stone-buildings (8),

Lincoln's-inn, W.C.

- 1 D. Chauncy Beale, *bar.*
W. J. Belt, *bar.*
J. H. Benbow and W. H. Saltwell, *sols.*
Graham Hastings, *eq. dftsmn. and conv.*
Reginald Hughes, *bar.*
H. R. Vaughan Johnson, *bar.*
W. W. Karslake, *bar.*
Arthur Loughborough, *bar.*
Alfred Smith, *bar.*
- 2 Thomas Balston
Forster M. Alleyne, *bar.*
Wm. Lloyd Birkbeck, *bar.*
George Borthwick
G. Charles, *bar.*
J. G. Cockin, *bar.*
Henry W. Cole, *Q.C.*
Bond Cox, *bar.*
Richard Egerton, *bar.*
John Finlaison, *bar.*
Gerald A. R. Fitzgerald
H. Alexander Giffard, *bar.*
J. H. Fordham, *bar.*
A. G. Henriques, *bar.*
Henry J. Hood, *bar.*
Saml. John Housley, *eq. dftsm. and conv.*
Edward Macnaghten, *eq. dftsm. and conv.*
George Osborne Morgan, *bar., Q.C., M.P.*
Henry Sargent, *eq. dftsm.*

- T. J. Sanderson, *bar.*
 Wm. L. Selfe, *bar.*
 W. B. Skene, *bar.*
 Cyrus Slater, *bar.*
 R. J. Snape, *bar.*
 R. Ottaway Turner, *bar.*
 E. Wingfield, *bar.*
 E. P. Wolstenholme, *eq. dftsm. and conv.*
- 3 Thos. Bourdillon, *bar.*
 Reginald John Cust, *bar.*
 W. H. Deverell, *bar.*
 W. H. Green
 J. E. Horne, *bar.*
 Henry B. Howard
 W. Latham, *bar.*
 E. T. Luck, *bar.*
 John M. Muddlow, *bar.*
 Sir Richard Malins, *Vice-Chancellor*
 W. Payne, *bar.*
 B. P. Selby, *bar.*
 Archibald Smith, *F.R.S., eq. dftsm. and conv.*
 Wm. Speed, *bar.*
 A. P. Whately, *bar.*
 Joshua Williams, *Q.C.*
- 4 C. J. Ashmore, *bar.*
 A. W. M. Baillie, *bar.*
 Stephen Blount, *bar.*
 J. H. Boone, *bar.*
 Isambard Brunel, *bar.*
 H. Casson, *eq. dftsm. and conv.*
 Sackville Davis, *B.C.L., LL.B.*
 John P. De Gex, *Q.C.*
 R. W. E. Forster, *bar.*
 C. Hall, *eq. dftsm. and conv.*
 E. C. H. Chadwick Healey, *bar.*
 E. C. Jones, *conv.*
 M. Ingle Joyce, *bar.*
 Edward Kent Karslake, *Q.C.*
 J. Young Kemp, *conv.*
 R. H. Meyricke, *bar.*
 Thomas Platt, *bar.*
 L. G. G. Robbins, *eq. dftsm.*
 John Rudall, *bar.*
 Wm. Rudall, *bar.*
 J. Silvester, *bar.*
 C. G. Smith, *bar.*
 Phillip Vernon Smith, *bar.*
 R. Horton Smith, *bar.*
 Edward Thompson, Arthur P. Pickering, Harry S. Styan, and Charles C. Neilson, *sols.*
 Charles H. Turner, *bar.*
 W. Knox Wigram, *bar.*
 J. W. Williamson, *bar.*
- 5 Wm. B. Badnall, *eq. dftsm. and conv.*
 Brudenell Bruce, *bar.*
 Arthur Dixon, *bar.*
 N. Gibbs, *bar.*
 Wm. Harris, *sol.*
 G. T. Jenkins, *bar.*
 Sir George Jessell, *Solicitor-General, M.P.*
 Thos. C. Renshaw, *Q.C.*
 Walter Renshaw, *bar.*
 Edward F. Smith, *Q.C.*
 John F. Villiers, *bar.*
- 6 W. Phipson Beale
 Hon. R. St. John FitzWalter Butler, *bar.*
 F. H. Bowring, *eq. dftsm.*
 Percy Wm. Bunting, *eq. dftsm. and conv.*
 E. Bury, *bar.*
 Fredk. Hoare Colt, *bar.*
 C. Davidson, *bar.*
 Samuel Dickinson, *bar.*
 J. N. Goren, *bar.*
 Edwd. Alfd. Hadley, *conv. and eq. dftsm.*
 T. P. L. Hallett, *bar.*
 Edw. Hedge, *bar.*
 Edwd. Thurston Holland, *bar.*
 James Philips Lake, *bar.*
 G. H. Lea, *bar.*
 P. M. Leonard, *bar.*
 N. Lindley, *bar.*
 George Little, *Q.C.*
 Francis Wm. Maclean, *bar.*
 John Pearson, *Q.C.*
 Duncan Stewart, *bar.*
 Leonard Stewart, *bar.*
 John Stuart-Glennie, *bar.*
 J. A. Willis, *bar.*
 F. T. White, *eq. dftm.*
 Francis Young, *bar.*
- 7 *Exchequer Masters' Offices,*
 W. H. Walton, *Sir Wm.*
 Fred. Pollock, *Bart., Geo.*
 Fred. Pollock, *John Chas.*
 Templar, M. H. Johnson.
Masters
 B. Babington, *bar.*
 Chas. Fredk. Bockett, *bar.*
 James Bryce, *bar.*
 R. Capel Cure, *bar.*
 E. B. Denison, *Q.C.*
 W. P. Dickens, *bar.*
 H. Fawcett, *bar.*
 E. R. Gayer, *bar.*
 F. V. Hawkins, *bar.*

Bethune Horsbrugh, *bar.*
 James Kaye, *bar.*
 H. F. L. King
 W. W. Knox, *bar.*
 Wm. Lancaster, *bar.*
 Robert Morris, *bar.*
 J. H. Palmer, *Q.C., M.P.*
 C. P. Phillips, *bar.*
 H. M. Sladen, *bar.*
 John Spankie, *bar.*
 S. Vincent, *bar.*
 R. D. Wilson, *bar.*
 Roland K. Wilson, *bar.*
 H. R. Woodhouse, *bar.*
 J. E. Woodroffe, *eq. dftsmn.*
and conv.

Storey's-gate (11),

St. James's-park, S.W.

- 2 George Heppel, *civ. eng.*
 James H. Greithhead, *civ. eng.*
- 3 William Pole, *F.R.S.*
 Edwd. Woods, *civ. eng.*
- 4 Robert Josiah Pead, *sol.*
- 5 W. B. Waterlow
- 6 W. H. Homfray, *civ. eng.*
- 7 R. D. Makinson Littler

Strand (8).

W.C.

- 51 Charles Bell, *arch.*
- 59 Coutts & Co., *bankers*
- 151 W. O. Reader
- 159 and 160 King's College Rev.
 Alfred Barry, *D.D., principal*; Rev. G. F. Maclear,
D.D., head master; Rev.
 Donald Campbell, *chaplain*
- 215 Rd. Twining & Co., *bankers*
- 217 & 218 London and Westminster
 Bank, B. R. Ketchlee,
manager
- 429 Briton Medical and General
 Life Association, and Bri-
 tannia Fire Association,
 John Messent, *sec.*
- 444 Art-Union of London, Ed-
 mund E. Antrobus, *F.S.A.*,
 and Lewis Pocock, *F.S.A.*,
hon. secs., T. S. Watson,
B.A., assist. sec.
- 448 Electric Telegraph Office
- 450 Consolidated Bank, Charing-
 cross Branch, John Taylor,
manager
- 452 The Golden Cross Hotel

Stranraer-place (2),

Maida-vale, W.

NORTH SIDE.

- 1 Henry D. Luckin
- 3 Mrs. S. Addison
- 5 Miss Scriven
- 7 Wm. Henry Townsend
- 11 Miss Caley

SOUTH SIDE.

- 2 Jules Riviere
- 4 Mrs. Hastings Graham
- 6 Mrs. R. Hitchcock
- 8 Montague Durlacher

Stratford-place (7),

Oxford-street, W.

- 1 Portland Club, Walter Rich-
 ardson, *sec.*
- 2 I. Sheffield, *dent.*
 W. S. Lindsey
- 3 Sir Patrick Colquhoun, *Q.C.*
- 4 London and Westm. Bank,
 Henry Cundell, *manager*
- 5 Thos. Smith, *surg.*
- 6 Lord Gilbert Kennedy
- 7 Lord Rokeby
 Hon. Miss Montagu
- 8 T. W. Nunn, *surg.*
- 9 Eleanor Amelia Lady de Bla-
 quiere
- 10 Mrs. Treherne
 Morgan Dalrymple Treherne
- Capt. G. A. Curzon
- 11 John Leslie, *M.P.*
- 13 Joseph Clarke, *arch.*
 John Humphreys
 John Humphreys, *bar.*
- 14 W. Vernon Harcourt, *Q.C.*,
M.P.
- 15 W. Gush, *art.*
 Samuel Smith
 Henry T. Wells, *A.R.A.*
- 16 Chevalier Louis W. Desanges
- 17 Hen. Wm. Hemsworth
- 18 E. Holborow King, *dent.*
- 19* Earl of Malmsbury, *G.C.B.*
- 20 Miss Sparling
- 21 Thos. Burgoyne
 M. T. Burgoyne

Strathmore-gardens (5),*Palace-gardens-terrace, W.*

- 1 John Bennett
- 2 Edward Leeming
- 3 James Henry Waggett
- 4 John Mortimer Hunt
- 5 Charles Sanger
- 6 Mrs. Hixon
- 7 John Nicholas
- 8 Francis Alfred Bedwell, *bar.*
- 9 Mrs. Daniel Tupper
Daniel A. A. Tupper
- 10 Joseph Souché
- 11 Robert Dalby Dalby, *bar.*
- 12 J. Murray

Stratton-street (7),*Piccadilly, W.*

- 1 Baroness Burdett-Coutts
Mrs. Brown
- 6 John Macvicar Anderson
- 7 Major Carlyon
- 8 Richard V. Doyne, *bar.*
- 10 Capt. and Hon. Mrs. Blundell
Hon. Mrs. Henry Byng
- 11 Sir Archibald Macdonald, *Bart.*
- 12 Mrs. Dove
- 13 T. J. P. Jodrell
- 14 Mrs. Edward Romilly
- 15 Wm. Angerstein
- 16* Lord Hyton
- 17* Marquis of Clanricarde

Suffolk-place (8),*Pall-mall East, S.W.*

- 2 Robert J. H. Pratt, *surg. dent.*
- 7 Dr. E. S. Willett
John Cockle, *M.D., F.L.S., F.S.A.*
- 8 Hen. Jas. Johnstone, *surg.*

Suffolk-street (8),*Pall-mall East, S.W.*

- 1 United University Club, Capt.
Treeve, *sec.*
- 4 Ling's Hotel, Mrs. Henry Ling
- 5 C. W. Wisbey
- 8 Grieve's Private Hotel
Henry Dummett
George Hammond
P. Robertson

**9 Freeman's Private Hotel, Mrs.
Freeman**

- Bishop of Chichester
Bishop of Manchester
Major Allen
- 13 John James, *sol.*
 - 14 Rev. J. T. Hales Tooke
 - 15, 16, & 17 Garland's Hotel
Lieut. - Col. James ' Bourne,
M.P.
H. W. Freeland
Rev. A. Morgan
Sir Henry M. redith, *Bart.*
 - 18 John B. Buckstone
 - 23 B. B. Hunter Rodwell, *Q.C.*
 - 26 Benjamin Newsome
Wm. Agnew Pope
W. H. Allsopp

Sumner-place (10),*Onslow-square, Brompton. S.W.*

- 1 Frederick T. D. Ledger, *bar.*
- 2 Wm. Chas. Mitchell
- 3 Misses Sharpe
- 4 Capt. Ernest Rice, *R.N.*
- 5 Mrs. Tattersall
- 6 Mrs. Driver
- 7 Thos. Lewis, *M.D.*
- 8 Edward Hutchinson
- 9 Mrs. Price
- 10 Dr. T. Graham Balfour, *F.R.S.*
- 11 James Lapworth, *bar.*
- 12 Chas. Martin
- 13 Robert Wylde
- 14 Capt. J. Hampden Waller
- 15 Wm. Clark
- 16 John Robinson Wright
- 17 Mrs. Wakefield
- 18 William Howard Russell
John C. Lawrance
- 19 Ralph Hall
- 20 Richd. Hughes
- 21 Mrs. W. Anstruther Thomson
- 22 Miss Madox
Hen. Madox
- 23 Percy Mortimer

Sumner-terrace (10),*Onslow-square, Brompton, S.W.*

- 1 Dr. Denny
- 2 Robt. B. Washbourne
- 3 Mrs. Harrison
J. B. Harrison, *M.D.*

- 4 Henry Cholmondeley Pennell
- 5 W. Holt Yates, *M.D., F.R.A.S.*
- 6 La Baronne de Steiger
- 7 Miss Ford
- 8 Joseph A. Hansom
- 9 Mrs. Paskin
- 10 Owen E. Cresswell

Sunderland terrace (2),

Westbourne-park, W.

- 1 William Statther
- 2 Miss Hunter
- 3 Mrs. Penlington
- 5 John James Franklin
- 6 Alex. Chas. Ewald
- 8 Mrs. C. Phillips
- 9 Mrs. Turner
- 10 Mrs. Wilkie
- 11 Miss Page
- 12 Henry P. Roche
- 13 Fred. Abraham Phillips
- 14 Major-Gen. Boyd
- 15 David E. Lockhart
- 16 Col. Sayer, *C.B.*
- 17 Miss Lighfoot
- 18 Fred. Kneller Haselfoot
- 19 James W. Langworthy, *bar.*
- 20 Charles A. Holmes, *bar.*
- 22 Miss Macnier
- 23 John Picard
- 25 Wm. John Lawrence, *sol.*
- 26 George Richardson

Sussex-gardens (6),

Hyde-park, W.

SOUTH SIDE.

- 1 Rd. Hen. Goolden, *M.D.*
- 3 John A. Grahame
- 5 James Dunn
- 7 Mrs. Phillimore
- 9 Geo. Turner, *surg.*
- 11 Geo. Lewis Parkin, *sol.*
- 13 Alexander Kursheedt
- 15 Misses Hammill
- 17 Swann Hurrell
- 19 Gen. Chas. Hamilton, *C.B.*
- 21 James Dickinson, *Q.C.*
- 23 Jacob Birt
- 25 Mrs. Shairp
- 27 Mrs. Sophia Chenevix
Misses Baldwin
- 29 Thomas Batty Addison
Lieut.-Gen. John Ffolliott
Crofton

- 31 Robt. Geo. Hennell
- 33 Geo. T. Brooking
- 35 Robt. Faulder White
- 37 Rev. Francis Holland
- 39 Mrs. Holden Turner
- 41 Mrs. John George Hadow
- 43 O. A. Field, *surg.*
George Field, *surg.*
- 45 Capt. Algernon W. B. Greville
- 47 General Wilkinson
- 49 Mrs. Ching
- 51 Fairfax Rhodes
- 53 Ellis Gilman
- 55 Charles Lyall
- 57 Rev. James Moorhouse, *Paddington Vicarage*
- 59 A. Hakim

NORTH SIDE.

- 2 Geo. Fredk. Carden, *bar.*
- 4 Mrs. Boyd
- 6 M. Cholley
- 8 Thurston Caton
- 10 Jas. Wm. Bowen, *bar.*
- 12 Basil Baithwaithe
- 14 Algernon Stewart
- 16 Mrs. Edward Kater
- 18 Mrs. Wolcott
- 20 Chas. Fletcher Skirrow
- 22 Rev. J. Macnechy
- 24 Sir John Noddes Dickinson
- 26 Chas. George Hale
- 28 A. Macnicoll
- 30 Thos. Fitzpatrick, *M.D.*
- 32 Lawrence Fort
- 34 Wm. Kinsey, *sol.*
- 36 Miss Bonhote
Thomas Bonhote
- 38 Misses Raggett
- 40 Sackett Tomlin
- 42 Horace Lloyd, *Q.C.*
- 44 Lionel B. Cohen
- 46 Robert Richardson - Gardner,
F.S.A.
- 48 Louis Samson

Sussex-place (6),

Hyde-park-gardens, W.

- 1 Lady Gibson Carmichael
- 2 Major-Gen. Henry Bates
- 3 John Morgan, *surg.*
John H. Morgan
- 4 Wm. H. Holl, *bar.*
- 5 Robert Cradock Nicols

- 6 Mrs. Deacon
Miss Deacon
- 7 Jonathan Crocker
- 8 Francis Burnand
- 9 Augustus W. Arnold

Sussex-place (3),*Regent's-park, N.W.*

- 1 Mrs. Lawrance
- 2 Rich. D. Hoblyn
- 3 Alfred Watson
- 4 F. Meadows White, *bar.*
- 5 Wm. Harris, *sol.*
- 6 John Peter Cassiott, *jun.*
- 7 Mrs. H. W. Hutton
- 8 Chas. Simpson Frail
- 9 Mrs. Mac Vicar
- 10 Wm. Golden Lumley, *Q.C.*
Edmund Lumley, *bar.*
- 11 Louis Levi
- 12 Sir James Carmichael, *Bart.*
- 13 Henry James Rouse, *civ. eng.*
- 14 Robert Tucker
- 15 Rich. Kepp
- 16 J. H. Beldington
- 17 Henry Letheby, *M.D.*
- 18 W. Barrow Simonds, *M.P.*
- 19 Adm. Lord Edwd. Russell, *C.B.*
- 20 Wm. Rowcliffe, *bar.*
- 21 Francis Le Breton
- 23 Rev. Mynors Bright
Mrs. Bright
- 24 Mrs. Parnell
- 25 Wm. Potts Bathe
- 26 Viscount Kirkwell
- 27 Sir Francis Grant, *Sussex-villa*
- 30 John F. Burrowes
- 31 Miss Hunter
- 32 Albert A. Armstrong

Sussex-square (6),*Hyde-park, W.*

- 1 Sir John D. Coleridge, *Attorney General, M.P.*
- 2 Mrs. Hibbert
- 3 John Clutton
R. Geo. Clutton
- 4 Wm. Nicholson, *M.P.*
- 5 Lady Buchan
- 6 Henry Ray Freshfield
- 7 Miss Walker
Mrs. Henry Paget
- 8 Chas. Herman Goschen

- 9 Mrs. Munt
- 10 H. Cotton, *Q.C.*
- 11 Mrs. J. C. C. Bell
- 12 John Blacker
- 13 Mrs. E. M. Daniell
- 14 Wm. Green
- 15 Miss Marjoribanks
- 16 Hon. Sir John Mellor, *Justice of the Queen's Bench*
Edwd. Daniel Mellor
Charles Mellor
- 17 Edwd. Jas. Daniell
- 18 G. T. Davy
- 19 Samuel Stiebel
- 20 Jas. Campbell
- 21 P. Edw. Murphy
- 22 Charles Thurburn
- 22a H. Bainbridge Browning
- 23a Dr. W. J. Bryant
J. H. Bryant, *surg.*
- 23 Henry Burnand
Harry Burnand
- 24 John Hodgson
Wm. Hodgson
- 25 Mrs. Ewart
Ewart S. Mounsey
- 26 John R. Thomson
- 27 Mrs. Allan
Miss Gott
- 28 John Dawson
- 29 C. E. Stubbs
- 30 J. Bankes Friend

Sutherland-cres. (2),*Maida-vale, W.*

- 1 Mrs. Weedon
- 3 Edward Lumley

Sutherland-gardens (2),*Maida vale, W.*

WEST SIDE.

- 1 Edward Casper
- 3 Mrs. Smith
- 5 Joseph Turnley, *F.S.A.*
- 7 Miss Keating
Miss Green
- 9 Geo. Kelly
- 11 Jas. Wyatt
- 13 Charles Samuel

EAST SIDE.

- 2 Peter Paris
- 4 Mrs. Sargent
- 6 Miss Anna Reeve
- 8 Capt. Wm. Charles Palmer

Sydney-place (10),*Onslow-square, Brompton, S.W.*

- 1 *Imperial Bank*, C. Dawson
Philpot, *manager*
- 2 Fredk. Joseph Sydney Edgcombe
- 3 Charles Annoot
- 4 Mrs. Lavanchy
- 6 John Whittaker
- 7 Major John Creaton
- 8 — Redwood
- 9 A. C. De Renzy
- 10 Wm. Pultney Scott
- 11 Mrs. Bryant
- 12 C. H. Roberts, *M.D.*

Symond's-inn (8),*Chancery-lane, W.C.*

- 3 Jas. Grant, *sol.*
- 7 Alfred Rutter, *sol.*

Talbot-road (2),*Westbourne-park, Bayswater., W.*

- 1 Miss Hilton
 - 9 Mrs. James
 - 11 Mrs. Atkinson
 - 13 Misses Swinton
 - 15 Mrs. Gilbert Cooper
 - 21 Mrs. Jane Bates
 - 25 T. J. Rowsell, *M.A.*, *The Vicarage*
 - 29 E. C. Nepean
 - 31 Mrs. A. Green
 - 47 Walter G. Watson, *surg.*
 - 63 Thos. P. Tylee
 - 65 Godfrey Baum
 - 69 Thos. C. Newby
 - 79 Edward Bradford
John Bradford
 - 83 Miss Cork
 - 85 Wm. Thos. Welsh, *M.A.*
 - 87 Mrs. S. B. Whitehead
 - 93 Miss James
 - 95 Algernon Bauko
 - 97 John Luck
-
- 2 Alexander Stewart
 - 4 Edward Moss
 - 6 J. Suddy Leigh, *F.G.S.*,
F.R.G.S.
 - 8 George Baker
 - 10 Victor C. De Rivaz
 - 12 Jules de Marylski

- 14 Charles Oberthur
- 16 Capt. Charles Cruttenden
- 20 D. Freeman, *surg.*
- 22 Mrs. Mecklem
- 24 Rev. William Poulton, *M.A.*
John H. W. Poulton
- 26 John Hutton
- 30 Mrs. C. D. Dawson
- 32 G. W. Melliss
- 34 John Thomas Woodhouse
Miss Yates
- 40 H. H. Stansfeld
- 42 George Nelson Emmet, jun.,
sol.
- 46 Rev. J. E. Cox, *D.D.*
- 48 George Hardy
- 50 H. S. Theobald
- 52 Mrs. Whitcombe
- 54 Miss E. Donaldson
Miss I. Donaldson
- 56 Miss Foster
- 60 Peter M'Tavish
- 62 James Sowerby
- 64 William Cockburn
- 66 Wm. Levett
- 68 Geo. Skrimshire, *M.D.*
- 70 John Campbell Lambert
- 72 Miss Murray
Misses Chalk
- 76 Mrs. Dixon
- 78 Mrs. Granville
- 82 Mrs. E. Carlton
- 84 Col. Webs'er
- 86 George Reynolds
- 90 Col. Laye
- 94 Wm. Duncan
- 102 Felix Lambert

Talbot-square (6),*Sussex-gardens, Hyde-park, W.*

WEST SIDE.

- 1 Robt. Gwynn
- 3 Augustin King George
- 5 C. Austen Leigh
- 7 James Aitken
- 9 Alex. Mackintosh
- 9 Augustus Walter Arnold
- 11 Lieut.-Col. Beachcroft
Miss Beachcroft
- 13 Misses Wickens
- 15 S. Wilson Block
- 17 John D. Frampton, *bar.*
Misses Frampton
- 19 Mrs. Butt

EAST SIDE.

- 2 Col. Hobday
- 4 Mrs. Finlay.
- 6 Vice-Admiral Erasmus Ommanney, *C.B., F.R.S.*
- 8 Lewis Cubitt, *arch.*
- 10 Miss Sykes
- 12 Sir Henry Jno. Brownrigg, *C.B.*
- 14 Douglas Parry Crooke, *bar.*
- 16 Theophilus Sandeman
- 18 William Brodrick
- 20 Miss Burrell

NORTH SIDE.

- 21 Geo. Corfield Finden, *art.*
- 22 Mrs. Geo. Lock
- 23 Mrs. Plumer
- 24 H. L. Sharp
- 25 Arthur E. Griffiths
- 26 Henry E. Tatham

Tanfield chambers (8),

Inner-temple, E.C.

- 1 John T. Goldney, *bar.*
W. H. Butler, *bar.*
Leofric Temple, *bar.*
- 2 Wilmot Dixon, *sol.*
James Jephson, *bar.*
John Romilly, *bar.*
E. C. Trevilian, *bar.*

Tanfield-court (8),

Temple, E.C.(Dr. Vaughan, *D.D., The Master's-house*)

- 1 R. H. Amphlett, *bar.*
Huntley Bacon
Wm. Alfred Dawson
Hon. Mr. Justice Denman
J. Hume Dodgson, *bar.*
H. H. Dodgson, *sp. pl.*
J. S. Grimshaw
Warine B. M. Lysley, *bar.*
James Mew
E. A. Owen, *bar.*
F. T. Platt, *bar.*
E. Plumer, Price, *Q.C.*
C. J. Thrupp, *bar.*
Fredk. Williams
- 2 F. W. Davenport, *bar.*
Richard Eve, *sol.*
John V. Franklin, *sol.*
Thomas P. Taswell Langmead, *bar.*

- R. M. and F. Lawe, *sols.*
Wm. Satterley Lord
W. J. Marshall, *bar.*
W. Justin O'Driscoll, *bar.*
Americ Palfrey Marras, *bar.*
L. L. Matthews
Thos. Randall, *bar.*
J. L. Reed, *bar.*
J. E. D. Shafto, *bar.*
Hugh Shield, *bar.*
W. Tindal, *bar.*
Rd. Edw. Turner, *bar.*
Robert Williams, *bar.*
- 3 Mr. Justice Archibald
Jos. Sharpe, *LL.D., bar.*
John Simson, *bar.*
Thos. Threlfall, *bar.*
C. H. Walton, *sp. pl.*

Tavistock-place (8),

Tavistock-square, W.C.

- 1 Solomon Abraham
- 2 A. L. Grant, *sol.*
- 3 Anthony Evans
- 4 James T. Wigney
- 6 Chas. Hewlett
- 7 Simeon Lyons
- 8 Alfred Nelson
- 9 John Covington
- 31 Arthur John Deane
- 36 Miss L. Jarrett
James Davison
- 37 Sir Mathew Digby Wyatt, *F.S.A.*

Tavistock-square (8),

Russell-square, W.C.

- 2 Alex. Isaacs
- 3 Howard Barrett, *surg.*
- 4 Miss Frances Gould
- 5 Francis G. Gaston
- 6 Jos. Swan
- 7 Mrs. Rew
- 8 J. Dudgeon
- 9 Phineas John Kendrick, *surg.*
- 10 Mrs. Harrington
- 11 Mrs. Brown
- 12 Mrs. Fanny Watmough
- 13 Peter William Clayden
- 14 J. J. Milford
- 15 Dr. Macaldin
- 16 George H. Sawtell, *sol.*
- 17 Edmund Pearse, *surg.*
- 18 John Evans, *sol.*

- 19 Francis Bennoch
 19a Edward Clements, *civ. eng.*
 (Coventry Mark Woodhouse,
Bedford-house)
 (Mrs. Walters, *Russell-house*)
 (Wm. Henry Weldon, *Tavistock-*
house)
 20 F. Hyman Lewis, *bar.*
 21 Mark Silverston
 22 Arthur Clay, *art.*
 23 Miss Rachel Pinckard
 24 James Waugh
 25 Benjamin Stephenson
 26 John Henry Stransom
 27 Edmund Merelith Crosse
 28 Mrs. Nathan
 29 Morris Cantor
 30 F. E. Blatspiel
 31 Mrs. Pickersgill
 32 Wm. Hallows, *sol.*
 33 Jas. Chisholm Gooden
 34 Mrs. Shepard
 35 David Hyam
 36 Mr. Serjeant J. Simon, *M.P.*
 37 Wm. Smith
 38 Lewis Lazarus
 39 Mrs. Rock
 40 Edw. W. Wadeson
 41 Mrs. Ratray
 42 Jas. Easton
 43 Ernest Edwin Stahlsehmidt
 44 Archibald J. Brunton
 48 Viscountess Strangford
 45 Mrs. Wheeler
 49 Moss Cohen
 50 Henry Defries
 51 Jos. Davies
 52 Thos. Wyatt Gunning, *bar.*
 54 Fred. Lawrence
 55 Jonas Levy, *bar.*
 56 Israel Cohen

Taviton-street (8),

Gordon-square, W.C.

- 2 Jas. L. Bennet
 3 Mrs. Tawney
 5 Simon Price
 6 Miss Mary Hoole
 7 John C. Havers
 8 J. V. Longbourne, *sol.*
 C. R. Longbourne, *sol.*
 10 Stephen Yeldham, *M.D.*
 11 Richard Twining
 12 Jas. B. Ditchfield, *M.D.*
 13 Edward Freshfield, *sol.*

- 14 Geo. Lewis, *sol.*
 15 John Dendy Pileher
 16 John C. C. McCaul
 17 Dow. Viscountess Sidmouth
 18 Wallwyn Payer B. Shephard,
M.A., bar.
 19 Joseph Huston
 20 Mrs. Caroline Phillips
 21 George Elsworth
 22 Miss Fayle
 Stephen P. Babington
 23 Miss Gann
 24 John Norbury

Temple-buildings, New.

(See Mitre-court, Fleet-street.)

Temple-chambers.

(See Falcon-court, Fleet-street.)

Tenterden-street (7),

Hanover-square, W.

- 2 Gen. John Briggs
 4 *Royal Academy of Music,*
 John Gill, *sec.*

The Terrace (5),

Kensington, W.

- 1 Miss Lutyens
 2 Dr. Watson
 3 Mrs. Fairholme
 3a Mrs. Crane
 4 Wm. Banting
 5 J. Storr
 6 Henry Silver
 (K. H. Digby
 Hon. Hubert Dormer, *Shaftes-*
bury-house)

Terrace (6),

Kensington-garden-square, W.

- 1 Chas. George Coles
 2 Mrs. William Nain Forbes
 Mrs. Charles Greenlaw
 3 H. W. R. Walker
 4 R. H. Pearpoint
 5 T. H. Baylis
 6 *Persian Legation, General Hadji*
 Ch. Mohsin Khan, *Minister*
 Gen. Mohamed Aga, *conseiller*
 Mirza Aly, *2nd sec.*
 Mirza Mohamed Aly, *Secretary*
Interpreter

- 8 General Derville
- 9 John Jackson
- 10 Chas. Fred. Murray
- 11 Walter Marr Brydone
- 12 Mrs. Murray M'Kenzie
- 13 Mrs. Ernest Moule
- 14 Mrs. Blyth
- 17 John D'Urban, *sol.*
- 18 Percy Brandon

Thurloe-place (10),*South Kensington, S.W.*

- 1 Miss Vining
- 8 Mrs. Wheeldon
- 9 Chas. Harrod
- 12 David E. Seton, *M.D.*
- 13 Mrs. Birch
- 14 John Tarte
- 15 Sir Francis Pettit Smith
- 16 Mrs. Swanborough
- 17 Miss Murray
- 18 Charles Taylor
- 19 Mrs. E. Martin
Edward Martin
- 20 Corelli Bere
Frederic W. Aley
- 21 W. H. Simms
- 27 Mrs. Andrews
- 29 William Gowing
- 30 Mrs. Ernest Slade
- 31 George Robert Paul

Thurloe-square (10),*South Kensington, S.W.*

- 6 Miss Sharp
- 8 John Munby-Colegrave
- 9 John Capron Bigg
Mrs. Thomas Moore Lawes
- 11 John James, *surg.*
- 12 Mrs. Moore
- 13 Mrs. Oddi
- 15 Charles Barrett
- 16 Henry Goding
- 17 Wm. H. Maitland
- 18 Sir Edward Snirke
- 19 Edmund Oldfield
- 20 Lady B. Dent
- 21 John B. Bergne
John Henry Gibbs Bergne
- 22 F. Napier Broome
Lady Barker
- 23 Alexander Taylor

- 24 Chas. A. A. Baumgartner
Capt. Monsell
- 25 Edmund Chisholm Batten, *bar.*
- 26 Robt. Trotter
- 27 W. H. Ince
- 28 Thos. Allan Dent
- 29 Mrs. Francis Fitzherbert
- 30 George Atkins
- 31 Sir William W. Emerson Ten-
nent, *Bar.*
Dow. Lady E. Tennent
- 32 Misses Bowden
- 33 Mrs. H. Gladstone
- 34 John Baber, *M.D.*
- 35 Col. Lightfoot, *C.B.*
- 36 Fredk. J. Touimin, *surg.*
- 37 Hugh McPherson Cumming
- 38 E. Backhouse Eastwick, *C.B.*,
M.P., *F.R.S.*, *F.S.A.*,
M.R.A.S.
- 39 Mrs. Warren
- 41 Edward McCallan
- 42 Countess of Rinturly
- 43 Hugh Seymour Tremenhore,
C.B.
- 44 J. Allan Cameron
- 45 S. E. Martyn
- 46 Mrs. Stapleton
- 48 Aug. Wm. Lionel Gallwey, *bar.*
- 49 Edward Simon
- 51 Edward Wolsley

Tilney-street (7),*Park-lane, W.*

- 1 Col. Henry Cartwright
Albert Nugent
- 2 Miss Myers
- 3 Dow. Lady Wharfedale
Lord Henry Scott, *M.P.*
- 4 Miss Rawson
- 5 Col. Arthur Lyon Fremantle
- 6 Earl Manvers
- 7 Hon. Arthur (*M.P.*) and Lady
Emily Walsh

Titchfield-terrace (3),*Regent's-park, N.W.*

- 1 Dr. Holland
- 3 A. Willcock
- 4 Alfred Rodrigue
- 5 Mrs. Wright
- 7 Mrs. Rayment
- 9 Joseph Hatton

- 10 J. Jacob Swinson
- 11 John Brymer
- 13 James Law
- 14 Mrs. J. D. Taylor
- 15 Mrs. Raitt
- 16 George V. Garrett

Tor-villas.

(See York-villas.)

Torrington-square (8),

Russell-square, W.C.

- 3 D. Laurent de Lara, *art.*
- 4 John Wilton
- 6 Mrs. Haydon
- 8 Dr. Robert H. Semple
- 9 Duncan Connacher, *dent.*
- 10 William Sandys, *sol.*
- 12 C. Poland, *arch.*
- 15 Maurice Hart
- 16 John Thos. Glazier
- 17 Richard Henry Witty, *sol.*
- 20 Rev. T. S. Carte
- 21 Lewis Nathan
- 22 Timothy Carew
- 23 Rev. L. D. Bevan, *LL.B.*
- 24 Mrs. Elizabeth Branton
- 26 R. P. Steele
- 28 Edgar Crespín
- 30 Henry Pace, *LL.B.*
- 32 W. L. Pascall, *surg.*
- 33 Capt. H. W. King
- 39 A. D. Clarke
- 45 Charles Barnard
- 49 Adam Thom, *LL.D.*
- 53 Mrs. L. Radley
- 54 Mrs. Hayward
- 55 B. H. Adams, *bar.*
- 57 Miss Ellis
- 60 Dr. Duplex
- 62 Rev. Robert W. Dibdin
- Robert Wm. Dibdin, *sol.*
- 64 Frederick Harrison
- 67 Mrs. Miller
- Thos. Miller
- 69 Louis Lumley

Torrington-street (8),

Russell-square, W.C.

- 1 O. Beadles, *sol.*
- 2 Thomas N. Roberts
- 4 Thomas Henry Wyatt, *jun.*

Trafalgar-square (8),

Charing-cross, W.C.

- 1, 2 and 3, *Morley's Hotel, W. and G. James*
- 4 H. A. Darbishire
- R. S. Palmer, *sol.*
- Geo. Francis Eland, *sol.*
- Wm. Francis Nettleship, *sol.*
- Henry Stevens
- Royal Humane Society, Capt. Lambton Young, sec.*
- Army Scripture Readers and Soldiers Friend Society.*
- Col. Robt. Pitcairn and Rev. W. A. Blake, *secs.*
- Royal Naval Scripture Readers' Society, Commander Dawson, sec.*
- Ragged Church and Chapel Union, Rev. Wm. A. Blake, sec.*
- British Nursing Institution*
- National Gallery.*
- Sir Wm. Boxall, *R.A.*
- R. Nicholson Wornum, *keeper and sec.*
- Union Club, Jas. Ramshire, sec.*
- Earl of Huntingdon
- Sir Henry Watson Parker

Tregunter-road (9),

Boltons, South Kensington, S.W.

- (Henry Ransford, *Huron-lodge*)
- 1 Miss Stevens
- 3 Richard Abud
- 5 Francis Wilson
- 7 Lady Soames
- 9 Mrs. M. Singleton
- Samuel Debenham
- 11 James O. Halliwell, *F.R.S.*
- 13 Capt. William Henry
- 15 P. Saillard
- 17 Fredk. Arthur
- 19 Wm. H. Cox
- Miss C. Bingham
- 21 James Joseph Radermacher
- 23 James Godwin, *art.*
- 25 Miss Cameron
- 29 Charles W. E. Hope
- 33 Harry Smith Styan
- 35 Maj.-Gen. J. W. Croggan, *R.A.*
- 37 Miss Pettigrew
- 39 James Reading

- 41 Thomas Massey
- 43 Mrs. Gardner
- 45 Richard Burrage
- 47 Philip P. Lybbe
- 51 Wm. Henry Davies
- 53 Chas. Storry
- 55 Lieut.-Col. J. M. Nuttall
- 57 R. Bell
- 59 Rev. E. J. Haddock
- 61 Philip Palmer

- 2 Mrs. Aubin
Miss Maude
- 4 Henry Miles
- 6 Marseille Holloway
- 8 B. H. Street
- 10 Mrs. Mary Ann Mure
- 12 Mrs. Newton
- 14 Wm. Rush
- 16 Mrs. Gray
- 18 Thos. E. Lewin
- 20 James Hayward Strudwick
- 24 Mrs. C. L. Collard, *Mansfield-house*
- 26 Edwd. S. Inderwick
- 28 T. Bowker
- 30 Major Jervis
- 34 Capt. Custance
- 36 Mrs. Simkin
- 38 Arthur Iago
- 40 Mrs. Parkinson
- 42 Rear-Admiral Lord F. H. Kerr
- 46 John W. Kincaid
- 48 W. Morton
- 50 Hon. Mrs. Bagot
- 52 Wm. Costall May, *surg.*

Trinity-place (12),

Charing-cross, S.W.

- 1 Benj. Ferrey, *F.S.A., arch.*
E. B. Ferrey, *arch.*
Joseph Lucas and Frederick
William Lucas, *sols.*
Charles Arthur Redl
H. Thomas Northcroft, and
Wm. M. Francis Neighbour,
survs.

Ulster-terrace (7),

Regent's-park, N.W.

- 1 George Alexander
- 2 Francis Knowles
- 3 Capt. H. Elton

- 4 Thomas Charles Hannaford
- 5 G. A. Osborne
- 6 Richard Edward Jennings
- 7 Andrew Maris
- 8 Richard W. Goold

Verulam-buildings (8),

Gray's-inn, W.C.

- 1 James Gardiner
E. Bassett Keeling, *arch.*
W. J. Kelly
William Leman and W. T.
Perkins, *sols.*
J. Patten, *sol.*
G. F. Wilbraham, *bar.*
- 2 R. S. Charnock
F. T. Girdwood, *sol.*
J. C. Hogg
E. K. Hussey
W. S. Jones
George Edward Laing, *arch.*
George Helder and R. W.
Roberts, *sols.*
Robert Betson Warwick
- 3 Rd. Freer Austin, *sol.*
Mellor Brown
H. L. Florence, *arch.*
G. E. Forster, *sol.*
Lewis H. Isaacs, *arch.*
J. E. Low
R. Morrison Marnoch, *arch.*
A. G. Perring
Robt. Stainbank
Geo. English Spencer, *sol.*
- 4 E. H. Brown
A. H. William Brown
Mark Jameson, *sol.*
A. A. Langdale
Jonas Levy, *bar.*
Alfred Cross Spaul, *sol.*
F. H. Tayler
A. R. Watney
- 5 Stratton Boulnois
Wm. Timbrell Elliott, *sol.*
S. Higgs Gael, *bar.*
Nelson A. Gee
Robt. R. Greig, *sol.*
Geo. Houghton
John B. C. Huxham
John Meikle, *sol.*
Edward Wollaston Stanton, *bar.*
Rev. A. Taylor

Vicarage-gardens (5),*Campden-hill, Kensington, W.*

- 1 Mrs. Hall
- 2 John Hartley Sinclair, *M.D.*
- 3 Major-Gen. Litchfield
- 4 Francis Lamb, *sol*
- 5 Dr. Barauna
- 6 Miss Buchanan
- 7 Benjamin Newbatt
William Hancock, *F.R.G.S., F.S.S.*
- 8 F. B. Barwell
- 9 T. Ferrers Guy
- 10 Charles Hall
- 11 Misses Powell
- 12 Mrs. Ronald
- 13 D. W. Wright
- 14 B. H. Harries
- 15 Mrs. Holland
- 16 David H. Hastings

Vicarage-place (5),*Church street, Kensington, W.*

- (Mrs. Elliott
H. B. Elliott, *Maitland-house*)
(Thomas Cones, *York-house*)
(Archdeacon Sinclair, *The Vicarage*)
(Geo. Chas. Silk)
- 4 Miss Teuliero

Victoria-chambers (12),*Victoria-street, S.W.*

- 8 J. W. Batten
Right Hon. H. C. E. Childers, *M.P.*
James Kirkman, *civ. eng.*
Wm. Bourne Lewis, *civ. eng.*
Wellington Purdon, *civ. eng.*
T. and C. Walker
- 9 W. Atkinson
W. F. Batho, *civ. eng.*
G. Berkley, *civ. eng.*
L. Biden
W. H. Dawson, *civ. eng.*
John Gardner, *civ. eng.*
J. W. Grover, *civ. eng.*
A. G. Linn, *civ. eng.*
James Livesey, *civ. eng.*
W. M'Candleish, *civ. eng.*
W. J. Cockburn Muir, *civ. eng.*
Chas. Minns, *civ. eng.*

Wm. Russ, *civ. eng.*
H. Lee Smith, *civ. eng.*
Louis Sterne, *civ. eng.*
W. S. Townsend, *civ. eng.*
P. Wall, *civ. eng.*

Victoria-road (5),*W.***RIGHT FROM KENSINGTON-ROAD.**

- 53 Samuel Spofforth, *bar.*
- 52 Mrs. Gordon Watson
- 50 Mrs. Wilson
Charles Martin
- 48 Alfred Taylor
- 47 Edward Thomas
- 46 Thomas F. Marshall, *art.,*
Walton-villa
- 45 Robert Mansell, *Victoria-*
cottage
- 44 Miss Dickens
- 42 Thomas Lant
- 41 Mrs. Murray
L. G. Murray
- 40 Mrs. Williams
- 39 Miss Christie
Mrs. W. O. Young
- 38 Mrs. Clarke
- 37 Mrs. Aylmer Blake
- 36 George Robinson
- 35 Fred. Purdy
- 34 Major H. Tullock
Miss Purdy
- 32 Robert L. Fenn
- 30 Littleton Hatsell-Powys
- 29 Edwd. Henry Corbould

LEFT FROM KENSINGTON-ROAD.

- 1 Wm. Smith
- 2 Corbett Cresswell
- 3 Misses Des Barres
- 3a Henry Foster
- 4 Col. Forbes
- 5 Mrs. Goose
- 7 Hen. O'Neil, *art.*
- 8 Vicat Cole
- 9 Mrs. John B. Ramsay
- 10 Mrs. Richards
- 11 Mrs. Temple Layton
- 13 Rev. J. P. Waldo
- 14 John Brassington
- 15 Miss Kelk
- 16 Mrs. F. Kealy
- 17 George Wood Hill
- 19 Edward H. Rea
- 20 Mrs. Brooke

- 22 Joseph L. Williams
 23 Dr. Morgan Culhane
 24 Campbell Downer
 25 Major Francis
 27 Miss Smith
 28 John Wright Oakes, *art.*

Victoria-square (11),

Pimlico, S.W.

- 1 Mrs. Tanqueray
 C. W. Tanqueray
 2 Mrs. Arthur Shirley
 Jas. Wardrop
 3 John De Coppet
 4 Lieut.-Col. E. M. Reilly, *C.B.*
 5 Lieut.-Col. Hon. C. E. Edgumbe
 Capt. L. J. Oliphant
 6 Mrs. Charles Johnstone
 7 Capt. J. W. James, *R.N.*
 General Badeau, *Consul-General of the United States*
 8 Miss Peel
 9 Prof. John Ella
 10 Lord Charles Beresford
 Earl of Pembroke
 12 Arthur M'Monough Kavanagh,
M.P.
 Earl of Limerick
 13 Wm. Day, *bar.*
 14 Francis Bramley Baker
 15 Lieut.-Col. J. M. Hagart, *C.B.*
 16 Miss Mosyn Owen
 17 Thos. Browne
 18 Sir Seymour Blane, *Bart.*
 19 Lieut.-Col. F. Palmer
 Geo. Tournay Biddulph
 20 Col. Hope Crealock, *C.B.*

Victoria-street (11),

Westminster, S.W.

SOUTH SIDE.

(London and County Bank (*Westminster Branch*), Charles Meacock, *manager*)

- 3a Joseph George Churchward
 3 Lord De L'Isle and Dudley
 Miss North
 J. Phillips
 Fritz Bovet
 Henry Waite

- 7 Mrs. Mainwaring
 13 Vice-Adml. Charles Frederick
 R. Andrew Macfie, *M.P.*
 G. H. Gibb
 Capt. R. O. B. Jameson
 William Jennings
 Ashness Remington
 Henry Seymour
 Mrs. Stott
 Francis Whitaker
 15 Reginald Beauchamp Yorke
 17 Henry and John Braggiotti
 21 Fredk. W. Bond
 27 W. Phipson Beale
 Capt. Bastard
 Hon. Miss Hardinge
 C. J. B. Hertslet
 Capt. J. C. Hoscason, *R.N.*
 J. Fisher Miller, *bar.*
 J. C. Whitehorn, *bar.*
 Mrs. Wright
 29 John Kelk
 31 Mrs. Henderson
 33 Lieut.-Col. Viscount Hinchinbrook
 35 Mrs. J. G. Chaplin
 41 W. Cripps
 Wm. Nicol
 Mrs. Palmer
 Samuel B. Robertson
 Frederick John Tucker
 Wm. A. Weguelin
 George Thompson
 43 Mdme. Gordon
 45 Mrs. S. Wheeler
 47 W. F. B. Sams
 John Deverell
 49 Mrs. Robertson
 51 Dominick Dillon-Trant
 55 P. Blakiston, *M.D.*
 Mdme. Ghirelli
 Mrs. Friell
 Edwin Newman
 Richd. John Brassey
 Mrs. Brown
 Rev. James G. C. Fussell
 R. Mootham
 67 Rev. Francis Garden
 Hodgson Jones
 F. G. Simpkinson De Wesselow
 Thos. Edgar Williams
 71 Mrs. A. P. Charles
 75 Major F. Chaplin
 Mrs. Henfry
 Lady Emily Pepys

- T. W. King
 Lieut.-Col. Hon. W. Rodolph
 Trefusis
 Capt. Tupper
- 91 Mrs. Armstrong
 Major-Gen. J. Studholme
 Brownrigg, C.B.
 Eustace Chaplin
 F. A. Drake
 Archibald H. Dunbar
 John Forster
 Alexander A. Knox
 Frederick Locker
 Jervis Tucker
 Earl of Winchelsea and Nottingham
- 103 Henry Blackburn
 Augustus Woollaston Franks
 James Hora
 Mrs. Murray
 Thos. Sopwith, M.A., F.R.S.
- 107 Miss Jones
 Capt. John W. Chaplin
 E. Fox
 Chas. Holding, M.D.
 C. Horsey
 Capt. L. Little
 Geo. J. Mayhew
 J. Pearson
- 109 *Army Purchase Commission*
 (See ADDENDA.)
- 111 E. Welby Pugin, arch.
- 113 Henry Chapman, civ. eng.
 Rev. J. S. Marshall
 Robt. Aug. Warren
 Sir Mordaunt Lawson Wells,
 M.P.
- 116 *Meteorological Society*
 (See ADDENDA.)
- NORTH SIDE.
- Albert-mansions.*
- 1 Oscar Gustave Rejlander
 F. C. Budd
 Capt. Gaisford
 Dr. Inglis
- 2 Cyril Flower, bar.
- 3 Walter Creyke
 C. H. Ronah Robottom
- 4 Hon. G. Plunkett
 Lord Charles Lennox FitzRoy
 Alfred FitzRoy
 H. Lofts
 George Palmer
 Marquis De Parsano
- 5 Count De Grafffield
- 6 Prince John Sephiea
 Mrs. Johnson
- 8 Lady Adams
 A. Georgacopula
 C. E. H. Chadwyck Healey
 Arthur S. Sullivan
- 9 Wm. Walker
 Capt. Wilson
- 10 Capt. Duberly
 W. G. Sandeman
- 11 W. J. Jennings
 J. S. Ogle
 Mrs. Surtees
- 13 F. C. Greenfield
 Mrs. Hole
 T. W. Kennard
 Douglas Straight, M.P.
 Hon. Emily Wynn
- 16 Mrs. E. Harris
 Mrs. Armstrong
- 17 A. G. Browning
 Dundas Gardner
 Major W. H. Queade
- 18 E. Walker
- 19 Lady Stirling
 Hon. Henry Graves
- Grosvenor-mansions.*
- 1 James Lawrence
- 2 Richard Nelson Collier
- 3 Lady Maddock
- 4 Wm. Compton
- 5 F. C. Healey
- 7 Mrs. Fraser
- 8 Rev. C. F. Stovin
- 10 John S. Swires
 John Moore
- 11 W. Smith
- 12 Geo. Wilmshurst
- 13 Mrs. Faunce
 Chapman De Laune Faunce De
 Laune
- 14 Etienne Nazarkiewich
- 15 W. H. Arkwright
- 16 F. Shand
- 17 John Hullah
- 19 James Wyatt
- 21 Major Bolton
- 23 Mrs. Colsmann
- 24 H. S. P. Winterbotham, M.P.
 Wm. H. Winterbotham
- 25 T. Pim
- 27 F. R. Beeston, F. Beeston, and
 F. S. Brereton, civ. engs.

- 1 Wm. R. Galbraith, *civ. eng.*
Jas. M'Nair Harkness, *civ. eng.*
Dr. Benjamin H. Paul
P. W. Sharpe
C. and R. James Tahourdin, *sols.*
and *parl. agents*
J. H. Tolme, *civ. eng.*
- 2 Endowed Schools Commission,
D. C. Richmond, *sec.*
- 3 Wm. Dennis, *civ. eng.*
Jas. Sidney Hargrove, Robert
Fowler, and Fred. Wm.
Blunt, *sols.*
Robert Hill
J. G. Hilton, *arch.*
H. A. Hunt
F. J. Steward
H. T. Steward
John Thomson and Arthur G.
Browning, *civ. engs.*
- 4 Henry Carr, *civ. eng.*
Major-Gen. Austen
T. R., T. H., and J. G.
Crampton, *civ. engs.*
George A. Dunnage
Robert Keirle, *arch.*
Geo. Twyman Porter and Chas.
Henry Twyman, *sols.*
James Weeler, *sol.*
Alfred A. Wilkinson, *civ. eng.*
Westminster Improvement Com-
mission, Charles W. Jacques,
sec.
- 5 John Bayliss, *civ. eng.*
Jas. Brunlees and Alexander
M'Kerrow, *civ. engs.*
Percy Burrell, *civ. eng.*
C. H. Driver, *arch.*
A. C. Pain, *civ. eng.*
C. H. Rew, *arch.*
John Theophilus Bowland and
Chas. Wade, *parl. agents.*
Rear-Admiral A. P. Ryder
H. Valpy, *civ. eng.*
- 6 Robert Baxter, Philip Rose,
Henry Elland Norton, Mark-
ham Spofforth, Robert Dud-
ley Baxter, Francis Eldon
Baxter, and Philip Frederick
Rose, *sols.*
D. D. Kyle, *civ. eng.*
J. Wilson Theobald
Foreign and Colonial Govern-
ment Trust, P. F. Rose *sec.*

- 6a Isaac Newton Edwards, *sol.*
Middlesex Conservative Asso-
ciation, Wollaston F. Pym,
sec.
Westminster Conservative As-
sociation, Capt. Whitsted, *sec.*
London and Westminster
Working Men's Constitu-
tional Association, William
Bennett, *sec.*
Palace-chambers, Robert F.
Fairlie, *civ. eng.*
Westminster Palace Hotel
Co., Capt. Chas. Costin, *sec.*

Walton-place (10),

Hans-place, S.W.

- 3 Herbert W. Domville
- 4 Harold E. Acton
- 5 Rev. Wm. Niven, *B.D.*
- 6 Dr. M. Galeani
- 8 William Dyson, *sol.*
- 9 Harris Crimp
- 10 Rev. Wm. Harris, *M.A.*
- 11 Misses Beaumont
- 12 Mrs. Mower
- 13 John Howell
- 14 John Ismay French
- 16 Mrs. Willy
- 17 Captain Booth

Walton-street (10),

Walton-place, Brompton, S.W.

- 4 Miss Hubert
- 6 Mrs. Phillips
- 8 Chas. Morney
- 10 Mrs. Wrigley
- 12 Mrs. Chapman
- 14 Miss Cookson
- 18 Mrs. Griffiths
- 22 Henry Merriman
- 24 E. H. Christian
- 26 Mrs. E. Gainsford
- 34 Mrs. Walker
- 36 Chas. Bennet Lawes
- 38 George Martinsley
- 40 Mrs. Walter Prentis
- 42 Mrs. R. Lewis
- 44 Mrs. Stanford

Warrington-crescent (2),*Maida-vale, W.*

- 2 J. W. Smith
- 4 H. Rutter, *LL.B.*
- 6 H. Edward Batt
- 8 Thos. Duncan
- 10 Rev. H. Smith
- 16 Sir James Anderson

NORTH SIDE.

- 1 John Bruce Norton, *bar.*
- 3 Louis Joseph
- 5 Thos. K. Weir
- 7 Kenneth Hawes James
- 9 Fred. Newton
- 17 Maurice Salaman
- 19 Henry Louis Philipps
- 21 James Elliot Cunningham
- 23 Nathaniel Levy
- 25 Mrs. Lazarus
- A. L. Lazarus, *sol.*
- 27 Hyman Davis
- 29 Mrs. Da Costa
- 31 Samuel Isaac
- 33 Edward Fowler Satterthwaite
- 35 Matthias Boyce
- 43 James Payn
- 45 Rev. Archibald McMillan

Warrington-gardens (2),*Maida-vale, W.*

- 1 Thos. John Angell
- 2 A. G. Bicker Caarten
- 3 Dr. George Augustus Zerffi
- 5 Thos. Higgins
- 6 Alex. Donald
- 7 Henry Holmes, *Bristol-lodge*
- 8 Major-Gen. North
- 9 Walter Abraham
- 10 George Levi

Warwick-crescent (2),*Harrow-road, W.*(Edwd. Matthey, *Beauchamp-lodge*)

- 1 Chas. E. Freeman, *sol.*
- 2 Mrs. Wm. Young
- William Young
- 3 Mrs. Beal
- 4 Wm. Hurst
- 5 Miss Wildy
- 8 George Phelps Boyer
- 9 Mrs. J. Stewart Lamb

- 10 Carl Rosa
- 11 F. Augustus Cowen
- 12 Mrs. Hastie
- 13 Michael Meyers
- 14 Fredk. John Francis, *arch.*
- 15 Mrs. W. H. Seguin
- 16 Chas. John Croke
- 17 Henry Duffet, *sol.*
- 19 Robt. Browning
- 20 Le Chevalier de Chatelain,
Castelnau-lodge

Warwick-road (2),*Maida-vale, W.***RIGHT FROM BLOMFELD-ROAD.**

- 4 Wm. Gresham, *sol.*
- 6 Miss Davies
- 8 Wm. Chas. Harvey, *bar.*
- 10 J. Andrew Clarke
- 12 Miss Dudley
- 14 William Tenniel
- 16 Mrs. Anderson
- 18 Thos. M. Ward
- 20 Mrs. Frances Jacob
- 22 Thos. Feaver
- 24 J. Wm. Williamson, *bar.*
- 26 Misses Mocatta
- 28 Mrs. Edith Carden
- 30 Walter Thornhill
- 34 Wm. Flux, *bar.*
- 36 Misses Pearson
- 38 Charles Stanley
- 40 Rev. G. A. Bright-Smith
- 42 Miss Place
- 44 Abraham Salaman
- 48 Louis Israel
- 50 A. Scott
- 56 John Minter
- 58 George Becher
- 60 Mrs. H. Hendricks

LEFT FROM BLOMFELD-ROAD.(Mrs. Finnimore, *Howley-lodge*)

- 1 Gilead A. Smith, *Warwick-house*
- 3 Sir Daniel Gooch, *Bart., M.P.*
- 7 Edward Wanklyn, *bar.*
- 9 George S. Board
- 11 Joshua Hands
- 13 C. A. Alberga
- 15 John Bury Dasent
- 17 Mrs. B. G. Morison
- 19 Henry Gaerth
- 21 John Trevett
- 23 Mrs. Mitchison

- 25 George Cohen
- 31 Lieut.-Gen. R. St. John
- 37 Richd. Samuel Sisson, *M.D.*
- 41 Charles Hastings Collette, *sol.*
- 45 Mrs. Burkitt
- 49 G. H. Smith
- 53 E. Schloesser
- 57 Mrs. Roundell
- 61 Michael Samuel
- 65 Joshua Newbery
- 67 John L. Dickinson, *bar.*
C. T. Naylor
- 77 Louis A. Emanuel
- 69 J. H. Torr, *sol.*
- 75 Joshua Benoliel

Warwick-square (11),

Belgrave-road, S.W.

- 1 Capt. Hon. George (*R.N.*) &
Lady Maria FitzClarence
- 2 Simon Dunning, *sol.*
- 3 Francis Mowatt
- 4 Viscount Torrington
- 5 Edw. Leigh Pemberton, jun.,
M.P.
- 6 Geo. Percy Elliott
- 7 S. F. Miller, *sol.*
- 9 G. E. Blenkins
Col. Villiers Stuart
- 10 Viscount Gort
Hon. John G. P. Vereker
- 11 Jos. S. Lavies, *M.D.*
- 12 Hon. Mrs. Arthur Thellusson
Misses Thellusson
- 13 Lady Helen Stewart
- 14 A. S. Fetherstonhaugh
- 15 Capt. Hon. Armar Lowry Corry
- 16 Robert Eden
- 18 Mrs. Hardy
- 19 Francis Gosling
- 20 Rev. Samuel Minton
- 21 Robert Wintle Wintle, *bar.*
- 22 Marmaduke Wyvill
- 26 Edward Willoughby
- 27 Mrs. W. Whittuck
- 28 Hon. Henry John and Lady
Katharine Coke
- 29 T. Farmer Hall
- 30 Misses Nares
- 31 Dr. Edmund Hartley, *surg.*
- 32 Rev. Brymer Belcher, *M.A.*
- 33 J. R. Swinton and Hon. Mrs.
Swinton
- 49 Mrs. Cubitt

- 50 Rear-Admiral W. Houston-
Stewart, *C.B.*
- 51 Lieut.-Col. Clifton Gascoigne
- 52 W. Honywood
Mrs. Berkeley-Noel
- 53 Mrs. Herbert Herries
- 56 Rear-Admiral Tennyson and
Lady H. D'Eyncourt
- 57 Lieut.-Col. R. L. O. Pearson
- 58 Rear-Adml. J. W. Tarleton,
C.B.
- 60 Edward Ryde
- 61 Andrew Cuthell
- 63 Vesey Weston Holt
- 64 Mrs. Bradshaw
P. P. Pennant
- 65 Mrs. G. A. Hamilton
Miss G. Hamilton
- 66 Lady Cradock Hartopp
Lord Edward Pelham Clinton
- 67 Frederick Andrew Inderwick
- 68 Col. Right Hon. Fitzstephen
French, *M.P.*
- 69 Harry Shoubridge
- 70 Frederick Lucas Capron
- 71 J. Benson Woolmer, *surg.*
- 72 Capt. W. J. Stopford
- 73 Capt. G. Hamilton Evans
- 74 Captain R. P. Oldershaw,
F.R.G.S.
- 75 Hugh Hamilton
- 76 Miss Parker
- 77 Lord Tenterden
- 78 James Hendrey
- 79 Edward Richards
- 80 Sir James Jell Chalk, *F.S.A.*

Warwick-street (8),

Charing-cross, S.W.

- 2 G. Lansdown, *surv.*
Harry E. Pollard, *surv.*
- 5 Sir Charles W. Blunt, *Bart.*
- 16 Rev. Wm. John Blew

Waterloo-place (8),

Pall-mall, S.W.

- 2 Capt. Ridgway
- 3 Church of Eng. Book Hawking
Union, Rev. P. Lilly, *sec.*
- 5 Edm. G. Lawrence, *sol.*
C. J. Allen, *sol.*
Col. T. George

- 6 Rear-Admiral Hand
Major A. Moncriffe
Viscount Newry, *M.P.*
John Stainton
W. A. Boulnois, *arch.*
Robert Johnson, *civ. eng.*
- 8 *North British and Mercantile Insurance Company*, R. B. Yorke, *sec.*
- 9 J. M. Maddox and F. H. Green, *sols.*
- 12 *English and Scottish Law Life Assurance Assoc.*, J. Hill Williams, *act. and sec.*
- 14 *National Provincial Bank of England*, St. James's branch, James Brebner, *manager*
- 16 Wm. Nesbitt
Robert Strachan

Welbeck-street (7),*Cavendish-square, W.*

- 9 Christopher Eales, *arch. and surv.*
- 11 Peter Matthews, *dent.*
- 12 George Herring
- 13 John Kernot and George L. Parkinson, *sols.*
- 14 Sir William Boxall, *R.A.*
- 15 David Jones, *M.D.*
- 16 Rev. H. R. Haweis
- 23 J. B. Styer, *dent.*
- 26 Henry Petit
Emile Petit
- 28 F. Sewell Southgate
- 29 Thomas Woolner, *sculp.*
- 30 Madame Puzzi
- 31 Mrs. Mallalue
- 32 Rev. Eugène Popoff
- 33 Richard Davy, *surg.*
W. C. Bell, *art.*
- 34 John Foster
- 35 Henry Harris and George H. Finch, *sols.*
- 39 Mrs. Pear
Miss Louisa Pear
Langdon Down, *M.D.*
- 41 Lennox Browne, *surg.*
- 42 John P. Flinn
- 42 John Murphy, *dent.*
- 43 Dr. Watson Bradshaw, *surg.*
- 44 F. Carr Beard, *surg.*
- 45 Mrs. Edw. Markham

- 46 Henry W. Birch, *sol.*
- 47 Dr. Hadaway
- 49 George Bird, *M.D.*
- 50 T. Talbot Bury, *F.S.A., arch.*
- 56 E. G. Randall, *sol.*
- 58 W. Cayley, *M.D.*
Henry Crucknell, *M.D.*
- 59 Edwin Ransford
- 60 J. Bull, *dent.*
- 61 Dr. Thorowgood
- 62 Wm. Clapp, *surg.*
- 63 F. Benham
- 64 Mrs. W. D. Davis
- 77 *Marylebone Gen. Dispensary*,
Dr. Horace Basan, *res. med. officer*

Wellington-road (3),*St. John's-wood, N. W.***RIGHT FROM ST. JOHN'S-WOOD-ROAD.**

- 4 Mrs. Fleetwood
- 18 Fred. Shepherd
- 20 Mrs. H. Oatway
Henry Wm. Oatway
- 22 Thomas Newcombe
- 24 Fletcher Collard
- 26 Wm. Todd, *sen.*
- 28 Mrs. Masters
- 48 William Todd, *jun.*
- 50 George Mount
- 54 Mrs. Hart
- 56 Thomas Thurlow
- 58 James Hy. Cattling
- 62 William Perceval
- 64 Mrs. Spencer

LEFT FROM ST. JOHN'S-WOOD-ROAD.

- 1 D. Allen, *M.D., surg., Wel-*
lington-house
- 23 Col. Giraud
- 33 C. J. Watson
- 35 William Allen Sumner, *surg.*
- 37 Louis Hand, *sol.*
- 39 George Barker, *art.*
- 41 Miss Morlock
- 45 George Chittock
- 47 James Hoblyn
- 49 Alexander Peebles
- 51 George E. Smale, *surg.*
- 53 Wm. Britton, *surg.*
- 55 Richard Gittins

- 57 James Rothwell
- 59 Henry Selby
- 61 William Thos. Standish
- 63 Thomas Barrett
- 65 Walter Scruton

Westbourne-crescent (6),*Hyde-park, W.*

- 2 James T. Hill
- Miss Hill
- 3 Alfred Howard, *sol.*
- 4 Mrs. Murray
- 5 Charles A. Prescott
- 6 R. R. W. Lingen
- 7 John Stephens
- 8 Russell M. Skinner
- 9 Wm. Horne
- 10 Mrs. Cary
- 11 John Carlen Heath, *bar.*

Westbourne-park (2),*Bayswater, W.*

- 1 Saml. Bowring
 - 3 Lewis P. Fielden
 - 7 George Gaskoin, *surg.*
 - 9 Major F. Bloomfield
 - 13 Mrs. Sleight
 - David Skerring
 - 15 Mrs. Langmore
 - 17 Fred. Stevenson
 - 19 William Richardson
 - 23 Chas. Mackinnon
 - 25 Miss Jackson
 - Frederick R. Jervis
 - 27 — Dimsdale
 - 29 Mrs. Samuel Jas. Tabor
 - 31 Mrs. D. Williams
 - 33 Mrs. Stevens
 - 35 Mrs. Lacy
 - 39 Thomas Joshua Pemberton
 - 41 Miss Jourdan
 - 43 Miss Tibbits
 - 45 Misses Still
 - Robt. Still
 - 49 Mrs. F. W. Pritchard
-
- 4 Mrs. Nixon
 - 6 John S. Raven
 - 8 Mrs. Waller
 - 10 Julian Hill
 - 12 Mrs. Beechey

- 14 Benj. W. Simpson, *sol.*
- 16 Mrs. Col. Rotton
- 18 Francis Cobb
- 20 Major-Gen. C. H. Hutchinson
- 22 Thos. Bolton, *sol.*
- 24 Harrison Dalton, *bar.*
- 26 Edwd. G. Schwitzer
- 28 Geo. Randle Hookey
- 30 Rev. Wm. Campbell
- 32 Rev. Edwd. J. Speck, *M.A.*
- 34 Col. Chas. F. Grant
- 36 Mrs. Gordon
- 38 Mrs. Adams
- 40 Henry Barker
- 42 Col. T. H. Sale
- 44 Augustus Eardley-Wilmot
- 46 Charles Wood
- 48 Robert Evans
- Misses Evans
- 50 Mrs. Davis

Westbourne-park-place (2),*Harrow-road, W.*

- 4 David Scott
- 5 S. G. Hanson
- 7 Mrs. Perotti
- 8 James Bilham, *surg.*

Westbourne-park-road (2),*Bayswater, W.*

SOUTH SIDE.

- 9 Mrs. Chas. Chapple
- 11 Mrs. Stephens
- 13 Chas. Braid
- 19 Thos. Wintle
- 23 Dr. Duncan Menzies
- 25 Mrs. Hale
- 27 Capt. Thos. N. Were
- 31 George Vanderzee
- 32 Mrs. Aldridge
- 35 John Hillman
- 37 Mrs. Col. Bushe
- 41 Edward Porter
- 43 Rev. Wm. Chalmers, *D.D.*
- 45 Mrs. M. Michael
- 51 Thos. Gibson Brewer
- 57 Miss Johnston
- 63 Mrs. Newall
- 67 Mrs. Bowlby

NORTH SIDE.

- 2 Mrs. King
- 4 Mrs. Pollon

- 6 Miss Henshaw
- 8 Wm. Binder
- 10 Rev. H. Barber
- 12 Mrs. Kate Shelley
- 14 Miss Curtois
- 16 Frank Henry Greene
- 18 Joseph Laurie
- 20 A. Jamrach
- 22 William Crowe
- 24 Rev. Geo. F. Green
- 26 J. O. Harrison
- 28 Mrs. G. Humphreys
- 30 John Midgley
- 32 W. H. Hart
- 34 Mrs. Cumming
- 36 Mrs. Sadler
- 38 Thos. Farrow
- 40 Mrs. Hannen
- 42 Mrs. S. Durdle
- 44 Frederick Penna
- 46 James Honiss
- 48 N. Hart
- 52 Henry Tatum, *C.B.*
- 56 Charles Berger
- 58 Edmund Whitfield, *surg.*
- 62 Joseph Caravaglia

Westbourne-park-terr. (2),

Harrow-road, W.

- 10 Mrs. Poore
- 11 Richard B. Smith
- 13 Dr. Chas. Kidd
- 14 Robert Nuttall
- 15 Mrs. C. Spier
- 16 Wm. Paterson, *bar.*
- 18 Mrs. Ridgley
- 19 Henry Grattan
- 20 William Hyde
- 21 Mrs. Leeson
- 22 J. E. Puddick
- 23 Dr. A. J. Watts, *surg.*
- 27 Mrs. Smith
- 28 Donald Fraser
- 29 John Edgar
- 31 Abraham Szaffeld

Westbourne-place (11),

Eaton-square, S.W.

- 4 Charles Edward Perugini
- 5 Stephen Rowland Woulfe
- 6 Mrs. Saville
- R. W. Elwyn

- 9 Miss West
- 11 Miss Morice
- 12 Wm. Scott
- 14 Geo. Legg, *arch. and surv.*
- 15 Chev. M. Fabio Campana
- 16 Mrs. G. Salter
- 17 Mrs. Wilding
- 18 Charles Lovegrove, *M.D.*
- 19 Gutavus Koenig
- 23 Mrs. Appleyard
- 29 Mrs. S. Scott
- Sir Francis Blackwood
- 30 John Tyler
- 31 G. V. Coates, *M.D.*
- 32 H. Kilsby
- 33 Mrs. Teast

Westbourne-square (2),

Upper Westbourne-terrace, W.

- 1 Henry Honey
- 3 Mrs. S. Rogers
- 4 Hon. Robert Spankie
- 5 Cecil F. Reid
- 6 Col. Chas. Marshall
- 7 Henry Noel Humphreys
- 8 Mrs. Orme
- 9 Miss Francis
- Miss Broomhall
- 10 Walter Howell
- 11 John Gibson
- 12 Stephen White
- 14 Mrs. General Mansol
- 15 Mrs. E. Ravenshaw
- 16 Dr. Oppenheim
- 18 Col. Fife
- 19 C. King Anderson
- 20 Emanuel Emanuel
- 21 T. Hewitt Key, *M.A., F.R.S.*
- 22 Rev. William Denton
- 23 Nathaniel Solomons
- 24 J. L. Ridpath
- 25 W. G. Rawlinson
- 26 Edward Bury, *bar.*
- 27 W. Augustus Clark, *bar.*
- 28 Wm. Bagley, *bar.*
- 29 Carr Wigg

Westbourne-street (6),

Hyde-park, W.

- 1 Samuel S. Josephs
- 2 Mrs. Thos. A. Whitter
- 3 Mrs. Dashwood
- 4 Rev. George Musgrave

- 5 Thos. Campbell
- 6 Wm. James
- 7 Henry J. D. Padday
- 8 Alonzo Jemeniz
- 9 John Saunders Gilliat
- 10 Lady Everest
- 11 Walter T. Fawcett
- 12 Rev. Thos. Foulkes
- 13 Mrs. John Walker
Miss Walker
- 14 T. Marr Johnson
- 15 Joseph Kaye
- 16 G. H. Jay
- 17 Joseph P. Stearns
- 18 Miss Davis
- 19 Mrs. Clayton East
- 20 Miss Sweet
- 21 D. Potter
- 22 Miss Page Turner

Westbourne-terrace (6),*Hyde-park, W.***EAST SIDE.**

- 1 Henry Gardner
- 2 D. C. Stiebel
- 3 Donald McLachlan
- 5 Horatio J. Lucas
- 7 Wm. Whiteside
- 9 Jos. Moses
- 11 Mrs. L. Lucas
- 13 A. Gonzales
- 15 Max Greger
- 17 Hon. Henry Noel
- 19 Philip Pavy
- 21 Ignace Cahn
- 23 Lady Crompton
- 25 Alex. Carter
- 27 Jas. Ashmore, *bar.*
- 29 Edouard Lazard
- 31 Mrs. Henry Street
Henry Stephen Street
- 33 Wm. Eagle Bott
- 35 John James Barrow
- 37 Mrs. Vance
- 39 James Whitwell Torre
- 41 George Lipscombe
- 43 Mrs. Chas. Wardell
- 45 Thos. C. Sandars
- 47 F. Lowther Crofton
- 49 O. B. B. Woolsey
- 51 Lady Hardinge
- 53 Mrs. Colclough
- 55 Mrs. Evans
- 57 Wm. Hood

- 59 John Unthank, *bar.*
- 61 Stephen Collis
- 63 Gen. Lodwick
G. B. Leverson
- 65 Mrs. Tottie
- 67 Wm. Henry Causzar
- 69 Edgar A. Bowring, *C.B., M.P.*
- 71 Jos. G. Henriques
- 73 M. F. Paspatti
- 75 Col. John Lang
- 77 William Burrowes Lewis
- 79 A. Prevost
- 81 P. Constantine Ralli
- 83 Frederick Dumergue, *bar.*
- 85 George Wood
- 87 Mrs. T. Fairfax Best
- 89 Alfred H. Shadwell
- 91 William Wagstaff
- 93 John S. Schilizzi
- 95 Mrs. Argenti
- 97 Mdme. Schilizzi
- 99 Lady Anderson
- 101 J. G. Howes
- 103 Robert John Kell
- 105 John B. Smith, *M.P.*
- 107 John Mews
- 109 Samuel Hyam
- 111 John Curtis
- 113 Samuel Sturgis
- 115 Capt. Archibald D. Boyd
- 117 John Nixon
- 119 Alexander Macrae, *M.D.*
- 121 J. Wright Treeby
- 123 James Dixon
- 125 Pierre Rodocanachi
- 127 Miss Millman
- 129 Geo. Nicholas Tamvace
- 131 Edwd. Raphael
- 133 Wm. Ranken Scott
- 135 David De Pass
- 137 Sir David Wm. Barclay, *Bart.*
- 139 J. T. Rodocanachi
- 141 Robert Bayman
- 152 Henry Wylde, *Mus. Doc.*
- 153 Mrs. Chowne
Miss Selina A. Gladman
- 154 William Ley, *sol.*
- 155 Henry Markby, *sol.*
- 156 Lieut.-Gen. Sir George Bell,
K.C.B.
Mrs. Edward Maitland
Miss Maitland
- 157 Thomas Cooke Wright
- 158 Mrs. Anderson
- 160 Mrs. Fisher
- 161 George Ade
- 163 Misses Schneider

WEST SIDE.

- 6 Richd. Hall Appleyard
- 8 Mrs. E. C. Lawton
- 10 Edward Lucas
Henry Lucas
Arthur Lucas
- 12 John Dunnington Fletcher
- 14 George Greenwood
- 16 J. P. Deane, *Q.C.*, *D.C.L.*
H. Bargrave Deane, *bar.*
- 18 Samuel Joshua
- 20 Joseph Barber
- 22 Rev. C. C. Barnard
- 24 Mrs. Kennedy
Arthur Palmer
- 28 Mrs. Herschell
Farrer Herschell, *Q.C.*
- 30 Horatio Miller
- 34 A. H. Moses
- 36 Misses Bradford
- 38 Alfred Blyth
- 40 Jos. Sebag
- 42 James Clark
- 44 Nathaniel T. Lawrence
- 46 Mrs. P. Lucas
Miss Lucas
- 48 Mrs. Robinson
- 50 John Noble
- 52 Joseph Maynard, *sol.*
W. Roper Maynard
- 54 John Baily, *Q.C.*
- 56 Emanuel Mavrogordato
- 58 John Thomson Renton
- 60 Lt.-Col. Chas. Manby, *F.R.S.*
Arthur R. Hood
- 62 Miss Capel
- 64 Wm. Dawes Freshfield
- 66 M. E. Rodocanachi
- 70 Wm. Clement Cazalet
- 72 E. E. Petrocochino
- 74 John Schilizzi
- 76 A. Gilliat
- 78 J. H. Barnes
- 80 Mrs. John Spedding
James Spedding
Miss Spedding
- 82 Miss Magarey
Misses Strickland
- 84 Alex. F. Low
- 86 David Benjamin
- 88 George Vaughan
- 90 Theodore Schilizzi
- 92 William Harrison
- 94 Alderman W. Lawrence, *M.P.*
Alderman Sir J. C. Lawrence, *Bart.*, *M.P.*

Mrs. Lawrence

- Edwin Lawrence, *M.A.*, *LL.D.*
- 96 S. Ralli
- 98 Geo. Chas. Raphael
- 100 Lawrence Levy
- 102 A. A. Ralli
- 104 Geo. Penson
- 106 Alfred Cohen
- 106a Thomas John Bell
- 108 Hugh Thurburn
- 110 Jos. Henry.
- 112 Captain W. Ghrimes Kell,
F.G.S.
- 114 Wm. Moul
- 116 Wm. Dawson
- 118 Mrs. Corsbie
Alexander Haldane, *bar.*
- 120 Pandely A. Mavrogordato
- 122 L. R. Reid
- 124 John Laing
- 126 Wm. W. Peters
- 128 Alfred Hanson
- 130 John George Maclean
- 132 James Robt. MacLeay
- 134 M. H. Moses
- 136 Lady Scott
- 140 Thos. Threlfall
- 142 John Bramwell
- 144 Mrs. C. McIntosh
- 146 Mrs. R. H. Pigeon
Miss Keen
- 148 Madame Leupold

Westbourne-ter., Up. (2),

Hyde-park, W.

EAST SIDE.

- 2 Braithwaite Rogers, *M.D.*
- 4 J. Fraser Macqueen, *Q.C.*
- 6 R. C. Creatorex
- 8 Thomas Smith
- 10 Mrs. Sewell
Capt. G. S. Sewell
- 12 Mr. Serjeant O'Brien
- 14 Mrs. Finch
Miss Ward
- 16 Joseph Woodger
- 18 Capt. Barron
- 20 J. S. Henry
(Misses Belisario, *Harewood-*
lodge)

WEST SIDE.

- 1 James Traill Christie
- 5 Henry Isaacs

- 7 Mrs. Timon
- 9 John Morris
- 11 Daniel Lindo
- 13 Jos. Whitehouse, *sol.*
- 15 F. J. Hunt
- 17 William Hale
- 19 Lieut.-Col. J. B. Wheatstone
- 21 Capt. Erskine
- 23 Adolphe Ragon
- 25 Wm. Scott
- Mrs. Robt. Scott

Westbourne-terrace-rd. (2),*Westbourne-terrace, W.*

- 1 Edward Samuel Alderson
- 2 J. A. des Portes
- 3 Mrs. Col. Irving
- 4 John Gray
- 5 C. H. Paley
- 6 Miss Tagg
- 7 John Story, *surg.*
- 8 John Dodd
- 9 Miss Ballin
- 10 Wm. Chas. West
- 11 Miss Chamberlain
- 12 Rear-Adm. G. H. Richards
F.R.S.
- 14 Henry Everest, *surg.*
- 16 Miss Roget
- 17 Edwd. W. Williamson, *sol.*
- 19 Mrs. E. M. Alexander
- 20 Mrs. Teed
- 21 Hugh Smith
- 23 Samuel Smith
- 24 Mrs. Hilton
- 25 A. W. Stiffe
- 26 Burton Gibbs

Westbourne-villas (2),*Harrow-road, W.*

- 5 Charles Hollier
- 6 Jos. Samuel Weston
- 7 Col. Wright
- 8 John Welchman
- 10 F. Brettingham
- 11 Joseph Adam
- 13 Henry G. Joy
- 14 Walter Hay Sangster
- 15 Wm. Bridgewater Goslett
- 16 Israel Rogers

West Eaton-place (11),*Belgrave-square, S. W.*

NORTH SIDE.

- 1 Walter Aston Blount
- Stephen Blount
- 3 Hon. Edward Stanhope
- 5 C. W. Fremantle
- 7 G. Stewart Forbes
- 9 T. Hughan
- Miss Hughan
- 11 Miss Fyffe
- 13 Chas. Fred. Reeks
- 15 Mrs. Bogle French Shaw
- 17 Aylmer Green
- George T. Clerk

SOUTH SIDE.

- 2 Mrs. Hall
- 4 Miss Oldfield
- 6 Mrs. Butt
- Mrs. Jones Howell
- 8 Lady Muir Mackenzie
- 10 W. Earle Welby, *M.P.*, and
Hon. Mrs. Welby
- 12 Sir Robert Brownrigg, *Bart.*
- Hen. Moore Brownrigg
- Miss Brownrigg

Western-villas.*(See Blomfield-road.)***Westminster-chambers (12),***Victoria-street, S. W.*

- (*Imperial Bank, Limited, Westminster Branch, J. Whittet Smith, manager*)
- 1 Charles Edward Austin, *civ. eng.*
- Robt. R. Banks and Chas. Barry, *archs.*
- Arthur Jno. Bryant, *surv.*
- C. C. Cleminshaw
- Alex. Milne Dunlop, *surv.*
- William Emerson, *arch.*
- T. H. Falkiner, *civ. eng.*
- Joseph Fogerty, *civ. eng.*
- George Furness, *civ. eng.*
- T. E. Harrison, *civ. eng.*
- Richard Hassard, *civ. eng.*
- Lieut.-Col. G. W. Hemans,
civ. eng.

- Edward C. Homer, *civ. eng.*
 W. R. Kinipple, *civ. eng.*
 W. Lawford and B. Haughton,
civ. engs.
 Robert Hodgson, *civ. eng.*
 Thos. Edward Milles Marsh,
civ. eng.
 A. M. Naylor, *surv.*
 J. Phillips, *civ. eng.*
 J. T. B. Porter, *civ. eng.*
 Thomas Porter, *arch.*
 A. Silverthorn *civ. eng.*
- 2 T. J. Bewick, *civ. eng.*
 Major Frank Bolton
 J. Hutt and A. Brown, *accts.*
 G. B. Bruce, *civ. eng.*
 Sir John Coode, *civ. eng.*
 Howard Lancaster
 Geo. Loch, *Q.C.*
 R. Palgrave
*British and Colonial Emigra-
 tion Fund*
- 3 Charles Chambers, *civ. eng.*
 John Graham, *parl. agt.*
 G. Hall
 John Lawson, *civ. eng.*
 J. A. Longridge, *civ. eng.*
 Thos. Lechmere Marriott, J.
 Jordan, and Richard Wm.
 Cooper, *sols.*
 James Mansergh, *civ. eng.*
 W. Tayler, *sol.*
 Thomas Luxmore Wilson, *sol.*
 T. Parry Woodcock
The Haytian Legation
- 4 Walter Marr Brydone, *civ. eng.*
 Antonio Gabrielli
 G. H. Hull, *sol.*
 J. R. Lingard, *sol.*
 R. B. M. Lingard, *sol.*
 C. K. Orlebar, *civ. eng.*
 Edward Schubert
 M. W. T. Scott, *surv.*
 Elijah Walton, *arch.*
 R. A. Withall, *arch.*
*Mutual Tontine (Westminste
 Chambers) Association, G. S*
 Sidney, *sec.*
- 5 H. K. Bamber
 W. P. Birch, *civ. eng.*
 E. Clark, *civ. eng.*
 Latimer Clark, *F.G.S., civ.
 eng.*
 C. P. Cotton, *civ. eng.*
 C. Eley
- Henry Lee
 Tilson Lee
 James McHenry
 Alfred Meeson, *civ. eng.*
 G. W. Nowell
 F. Propert
 W. H. Punchard, *civ. eng.*
 James Samuel, *civ. eng.*
 Albert A Wynne, *civ. eng.*
United States Legation.
- 6 J. Higginson
 J. B. Redman
 T. H. Trevithick, *civ. eng.*
 H. Williams Wood
Society of Engineers, P. F.
 Nursey, *sec.*
 George Washington Harris
- 7 J. Anstie, *civ. eng.*
 Edward Bellamy
 Eugenius Birch, *civ. eng.*
 Joshua Dean
 J. E. Featherston
 H. Hall, *arch.*
 T. C. Hambling, *civ. eng.*
 Major W. E. Hay
 J. M'Millen
 Baldwin Latham, *civ. eng.*
 Alex. Mackintosh, *civ. eng.*
 Robt. Mallet, *civ. eng.*
 David Oldfield
 G. Wells Owen
 Rowles Pattison, *sol.*
 Henry Robertson, *civ. eng.*
 Henry Robinson, *F.G.S., civ.
 eng.*
 Charles Rogers, W. Rogers,
 and Russell Rogers, *sols.*
 W. C. Russell, *sol.*
 J. B. Sharp
 Wm. Shelford, *civ. eng.*
 Joseph Thornton
 H. E. Wallis, *civ. eng.*
- Weymouth-street (7),**
Portland-place, W.
- 2 Fred. Oswin, *dent.*
 3 Thos. Carr Jackson, *surg.*
 4 John Cargill, *M.D.*
 5 John W. Mitchell, *dent.*
 7 Capt. A. Campbell
 8 Victor Jagielski, *M.D.*
 9 Alex. Balmano Squire, *surg.*

- 11 Mrs. Crawford
- 12 W. E. Stewart, *surg.*
- 13 Morell Mackenzie, *M.D.*
- 14 Vincent J. Robinson
- 32 Bryan W. Proctor, *bar.*
- 37 Arthur Shelly Eddis, *Q.C.*
- 38 Sharon Grote Turner, *sol.*
- 40 Wm. Bodham Donne
- 41 J. Young Kemp, *bar.*
- 42 John B. Carlill, *M.D.*
- 43 Edward Leopold Denys
- 45 Mrs. John Clarke
- 49 Dr. Groth

Whitehall (12)

S.W.

EAST SIDE.

- 1 *Registry of Designs*
(See ADDENDA.)
- 4 Robert C. Driver, *surv.*
- 5 *General Reversionary and Investment Company*, W. B. Hodge, *actuary and sec.*
Hugh R. Gough
Chas. Henry Gough, *arch.*
J. D. Hayton, *arch.*
Frederick Ingle
Dr. Chas. Shrimpton
- 6 Marsh Nelson and William Harvey, *archs.*
Geo. Washington Abbott, *sol.*
John Taylor, *arch.*
- 7 *Incorporated Society for the Enlargement and Building of Churches and Chapels*, Rev. Geo. Ainslie, *M.A.*, *sec.*
Society for Promoting the Employment of Additional Curates, Rev. Arthur J. Ingram, *M.A.*, *sec.*
Soldiers' Daughters' Home, Major-Gen. J. T. Boileau, *R.E.*, *F.R.S.*, *chairman*;
Lieut. C. R. Low, *sec.*
Clergy Provident Society, Rev. Arthur J. Ingram, *M.A.*, *hon. sec.*
Registry for Curates, Rev. A. J. Ingram, *M.A.*, *sec.*

Gwydyr-house.
Poor Law Board.
(See ADDENDA.)

Montague-house.
Duke of Buccleuch
Lord Walter Scott

WEST SIDE.

- 10 *Factory Inspectors' Office.*
(See ADDENDA.)
Privy Council Office
Education Department
(See ADDENDA.)
Treasury
Sec. of State's Office for Home Department
(Vicountess Clifden, *Dover-house*)
Horse Guards
Paymaster General's Office
Admiralty
Coast Guard
(See ADDENDA.)

Whitehall-gardens (12)

S.W.

- 1 *National Club*, A. G. Stapelton, *junr.*, *sec.*
Richard E. Arden
Thos. Bamford
C. E. Cawley, *M.P.*
Wm. Thos. Cox
Lord Fitzwalter
James Maden Holt, *M.P.*
- 2 Dow. Duchess of Northumberland
- 3 Francis Fuller, *surv.*
George Faithful, *sol.*
- 4 Rt. Hon. Sir Robert Peel, *Bart.*, *M.P.*, and Lady Emily Peel
- 5 William and Hon. Mrs. Tomline
- 6 Sir Walter C. James, *Bart.*
Walter Henry James
- 7 *Board of Trade*

Whitehall-place (12)

S.W.

- 1 & 2 *Office of Woods, Forests, and Land Revenue*
(See ADDENDA.)

- 3 Edmund Byrne, *sol.*
Charles Lee
Charles Williams Lee, Sydney
Williams Lee, and Wm.
Pain, *archs.*
- 4 *Metropolitan Police Office.*
(See ADDENDA.)
- 6 Robert H. White and Thos.
P. Borrett, *sols.*
- 7 A. J. Murray
John Murray, *sol.*
S. W. Daukes, *arch.*
Henry Daukes
- 8 Thos. Jennings White and Geo.
Goodwin Buckston, *sols.*
- 8a Ewan Christian, *arch.*
- 9 Robert, John, Henry, and R.
G. Clutton, *survs.*
- 10 & 11 *Ecclesiastical Com. for
England*
(See ADDENDA.)
- 12 & 13 *Office of Works and Pub-
lic Buildings*
(See ADDENDA.)
- 16 E. Jas. Smith and Robt. Wat-
kins, *survs.*
Wm. Alex. Yool
- 17 Vesey Weston Holt, *army agent*
- 18 Misses Lawrence
- 19 *Commissioners in Lunacy.*
(See ADDENDA.)
- 20 Gerard Coke Meynell and H.
Leigh Pemberton, *sols.*
Charles Thomas Arnold, *sol.*
- 21 R. W. Mylne, *F.R.S., F.G.S.*
arch. and civ. eng.
W. G. E. Bagge, *surv.*
Fred. Marrable, *arch.*
Edward Salomons and J. P.
Jones, *archs.*
- 22 J. Bailey Denton and George
North, *civ. engs.*
Richd. B. Grantham, *F.G.S.*
civ. eng.

Whitehall-yard (12).

S.W.

- 4 Viscount Gage
Hon. Hen. Gage
- 5 Oscar Leslie Stephen

Army Medical Department (See ADDENDA.)

- 6a *Royal United Service Inst.,*
Capt. Boughhey Burgess, *sec.*
- 7 Arthur Cates, *arch.*
- 8 Lady Carington
Lord Carington
Randolph Crewe

William-street (10),

Lowndes-square, S.W.

- 5 Mrs. Brabazon
- 6 Col. Spencer Clifford
- 7 William Hinds
- 8 Charles Forbes
- 9 Lady Redington
- 10 Wm. Grogan
- 11 Capt. Fredk. Boyce, *R.N.*
- 12 H. B. Harenc
- 13 Alfred Leggatt, *surg.*
- 14 Mrs. Martin
- 15 Vice-Admiral Sir F. Nicholson,
Bart., C.B.
- 16 Col. Fraser, *C.B., V.C.*
- 17 Dr. Vernon Bell

Wilton-crescent (11),

Belgrave-square, S.W.

- 1 Henry J. L. Graham
- 2 Lady Bellingham Graham
- 3 Mrs. Portal
Major Dundas
- 4 Lady G. Bathurst
Lady Emily Ponsonby
- 5 Lady Francis Gordon
Miss Gordon
Francis Gordon
- 6 Mrs. Henry Verschoyle
- 7 G. C. L. Berkeley
- 8 Edward Rowe Fisher
- 9 Lady Frances Higginson
Col. G. W. A. Higginson
- 10 Viscount Grey De Wilton
- 11 Misses Drummond
George Jas. Drummond
- 12 Dowager Lady Boston
- 13 Lady Jane Goding
- 14 Miss Courtoy
- 15 John Eden
- 16 J. J. Lowndes
- 17 Rev. Chas. Blackden
Mrs. Manwaring

- 18 Mathew Blakiston
- 19 Miss Leycester
- 20 Hampden Clement
Richard Clement
- 21 Hon. George Vaughan
Mdme. V. de Arcos
Major Vaughan, *R.A.*
- 22 Vice-Admiral Cospatrick Baillie
Hamilton
- 23 Mrs. Thomas Thellusson
Mrs. Greville
- 24 Col. F. Haygarth
- 25 Lt.-Col. J. F. D. C. Stuart, *M.P.*
- 26 A. D. Baillie Cochrane
Miss Baillie Cochrane
- 27 Sir Chas. Douglas, *K.C.M.G.*
Greville Douglas
- 28 Lt.-Col. B. W. Knox
Lieut.-Col. G. W. Knox
- 29 Charles Romilly
John Romilly
- 30 Earl of Kinnoul
Mrs. Everard Bouverie
- 34 Mrs. Wilmar-Wilmar
- 35 Dow. Countess Newburgh
- 36 Sir Geo. Colthurst, *Bart., M.P.*
- 37 Robert W. Moir
- 38 Frederick St. Vincent Ricketts
- 39 Mrs. Rennie
- 40 James Innes
- 41 Dow. Countess of Kinnoul
- 42 Viscount Emlyn
- 43 Capt. Hale
- 44 Rt. Hon. E. Pleydell Bouverie,
M.P.
- 45 W. C. Smith
Col. Blackett
- 46 G. A. Campbell
- 47 Miss Ricardo
- 48 Lieut.-Gen. Sir H. R. Fergu-
son Davie, *Bart.*
Col. John Ferguson Davie
- 49 Capt. H. G. Gridley
- 50 Viscountess Chewton
Earl Waldegrave

Wilton-place (7),

Lowndes-square, S.W.

- 1 Dr. John Tatham, *M.D.*
- 2 Mrs. Fraser
- 4 Mrs. Crowder
- 5 Lady Hesketh
- 6 Col. Ouseley Higgins
- 7 Lady Anna Loftus

- 8 Hon. Mrs. Ellison
- 9 Misses Richardson
- 10 Lord Grantley
- 12 Thos. Wm. Hamilton
- 13 Major-Gen. H. S. Stephens
Francis Stephens
A. Stephens
Wm. Smith
- 14 Mrs. Edgeworth
- 15 Miss Phillips
- 16 Septimus E. Carlisle
- 17 Lieut.-Gen. Lawrenson
- 18 Sir Edwd. Page Turner, *Bart.*
- 19 Mrs. Watts
- 20 Mrs. Stair Douglas
- 21 Thos. Thornycroft, *sculp.*
- 22 Francis Phipps Onslow, *bar.*
- 23 Henry James
- 24 Lady Curtis
Philip Curtis
- 25 George Bentham, *F.R.S.*
- 26 Chas. Fishlake Cundy, *sol.*
- 28 Miss Sutton
- 30 Chas. Hunter, *surg.*
- 31 Mrs. Trevanion
- 32 Charles Brandling and the
Countess of Jersey
Earl of Jersey
- 33 Mrs. Denison
- 34 Dowager Lady Edmonstone
- 35 Rt. Hon. Stephen Cave, *M.P.*,
F.R.G.S., F.Z.S.
- 36 Col. Charles Baring
- 38 Wm. Bartlett, *dent.*

Wilton-street (11),

Belgrave-square, S.W.

- 1 Hamilton Fane Gladwin
- 2 James Rouse, *surg.*
- 3 Lady Francis Russell
- 4 Charles Stewart
- 5 Miss Wells
Capt. Richard Wells, *R.N.*
- 6 Mrs. Chas. Edwd. Stanley
Wm. Barrie Clayton
- 7 Miss Maitland
- 9 Henry B. Turnbull
- 10 Hon. Robert Butler
- 11 Miss Wombwell
- 12 Dow. Elizabeth Lady Abinger
Mrs. Fitzroy
- 13 John Johns
- 14 Mdme. Du Quaire

COURT GUIDE,

- 15a John Turner, *arch.*
J. Goldieut Turner, *arch.*
- 16 Alex. Staveley Hill, *D.C.L.,*
Q.C., M.P.
- 17 Mrs. Vibart
- 18 Gen. Sir Geo. Henry Lockwood
- 20 Roger Duke
- 21 Mrs. Gordon (*of Pitlurg*)
- 22 Hon. Mrs. F. Chichester
- 23 W. H. Covey, *surg.*
- 24 Mrs. Wilmot

Wilton-terrace (11),

Belgrave-square, S.W.

- 1 Hon. Hamilton & Mrs. Duncan
- 2 Mrs. Raymond White
Lieut.-Col. Raymond Herbert
White
- 3 Archibald Campbell

Wimpole-street (7),

Cavendish-square, W.

- 5 Edward Eddison
- 6 Arthur Norton, *surg.*
Henry Sewill, *dent.*
- 7 Inglis and Lady Elizabeth Inglis
Jones
- 8 Mrs. J. Hext Boger
- 9 Godwin Wm. Timms, *M.D.*
- 10 H. C. Deacon
- 11 Wm. Thos. Steinmetz
- 12 Dow. Lady Bridport
J. W. Walrond and Hon. Mrs.
Walrond
- 13 Mrs. Frith
- 14 Frederick Davis
- 15 John Whitmore, *M.D., surg.*
- 16 Francis E. Anstie, *M.D.*
- 17 Mrs. Parkes
- 18 Richard Partridge, *surg.*
- 19 Richard Lee Bevan
- 20 Jacob Waley, *bar.*
- 21 A. T. Malkin
- 22 J. D. Mayne, *bar.*
- 23 William Henry Lintott, *dent.*
- 24 P. Jackson, *surg.*
- 25 Mrs. Cantwell
S. Lewin
- 26 James Matthews
- 27 Thomas Alfred Barker, *M.D.*
- 28 Rt. Hon. H. Mackenzie
- 29 J. William Reay

- 30a William White, *arch.*
- 30 G. V. Poore, *M.D.*
Marcus Beck, *surg.*
- 31 W. Major Cooke, *bar.*
- 32 Rich. Paul Amphlett, *Q.C., M.P.*
- 34 Alexander J. R. and Lady
Isabella Stewart
- 35 Sir Henry Thompson, *surg.*
- 36 Alfred Willett, *surg.*
- 37 Lieut.-Col. Hon. J. Stanley
- 38 Miss Richards
- 39 John Skinner
- 40 Major John Fletcher
- 41 Robert H. S. Campbell
- 42 Wm. Henry Cooke, *M.A., Q.C.*
- 43 Ross D. Mangles
- 44a Bowater John Vernon
- 44 Dowager Countess of Clarendon
Earl of Clarendon
- 45 Misses Moore
- 46 F. Simms, *M.D.*
- 47 Rt. Hon. Sir William M. James,
Lord Justice of Appeal
- 48 Mathias Roth, *M.D.*
- 49 Charles Pearce
- 50 Joshua Alexander
- 51 Nathaniel Stevenson, *surg. dent.*
- 52 Misses Thomas
W. Brodick Thomas
- 53 P. Patton Blyth
- 54 Wm. Chapman
- 55 Berkeley Hill, *surg.*
- 56 Heather Bigg
- 57 Dr. Wiltshire
- 58 Edward Aubertin
- 59 Henry Dick, *M.D.*
- 60 John Sebastian Wilkinson, *surg.*
- 61 Charles West, *M.D.*
- 62 Lieut.-Gen. J. von Bulow,
Danish Minister
P. de Lovenorn, *sec.*
- 63 Wimpole Hotel, H. Agar
- 64 Sir R. W. Carden
- 65 Hon. Mrs. Sanderson
Rd. Manners Sanderson
T. Henry Sanderson
Percy Sanderson
- 66 Joseph Mitchell
- 67 W. F. Low, *sol.*
- 68 John Wood, *surg.*
- 69 Robert Brudenell Carter, *surg.*
- 74 Dr. T. H. Green
- 76 J. J. Garth Wilkinson, *M.D.,*
F.R.G.S.
- 77 W. Benson
- 79 Chas. Murchison, *M.D., F.R.S.*
- 81 J. Oakley Coles, *dent.*

- 82 Henry Smith, *surg.*
 84 T. Spencer Cobbold, *M.D.*,
F.R.S., F.L.S.
 85 Dr. Octavius Sturges
 86 Thomas Adlington Wallworth
 92 J. C. Fish, *M.D.*
 94 Charles Kelly, *M.D.*
 95 William Fairlie
 96 W. M. Teulon, *arch.*
E. Evans Cronk, arch.
 97 John Garrard Elgood

Wimpole-street, Upper (7).

W.

- 1 J. H. Aveling, *M.D.*
 2 Mrs. Boyce
 3 John Cook, *M.D.*
 4 Edward Newton, *surg.*
 5 Henry Hall-Dare
 6 Wm. Bence Jones, *M.A.*
 7 B. J. Armstrong
 Mrs. Challice
 Lieut. J. Armstrong Challice,
R.N.
 8 Evelyn Bazalgette, *Q.C.*
 9 Thomas W. Greene, *Q.C.*
H. T. W. Greene, bar.
 12 Francis Mitchell
 13 Charles E. Squarey, *M.D.*
 John B. Foster, *surg.*
 14 Charles Lambert
 15 H. J. Semple
 17 Mrs. Maze
 19 Gordon Whitbread
 20 Rev. C. J. P. Eyre, *M.A.*
 21 Miss Turner
 22 Mrs. Green
 24 Mrs. E. James
 25 Col. James Fraser, *C.B.*
 26 J. James, *sol.*

Woburn-place (8),

Russell-square, W.C.

- 2 James Legris, *art.*
 3 J. Henry Howard, *sol.*
 4 Mark Wm. Carr
 7 Geo. Lewis Cooper, *surg.*
 11 Wm. Stuckey
 12 Vincent John Collier
 13 Joseph Flint

- 14 Mrs. S. A. Law
 15 Mrs. Pullen
 20 Geo. C. H. Lewis, *sol.*
 21 Miss Dodwell
 22 Dr. Fran. C. Webb, *F.L.S.*
 26 Henry Wm. Goldring
 27 Mrs. S. Meyers
 28 Stephen Salter, *arch.*
 29 Francis Hutchinson, *M.D.*
 30 Hyam Jonas
 31 J. Lazarus
 32 Mrs. Robins
 33 Richmond Keith
 35 Rev. J. Russell Stock
 36 Wm. Bell
 37 Alfred Butler Langmore
 38 Moses Jacob Levy
 41 Mrs. Dickson
 42 William Harris
 43 Henry Pratt Roberts, *surg.*
 Dr. Wm. Gill
 44 Antonio D. Montero
 45 S. Phillips
 46 Moses Lazarus
 47 Isaac Ballin
 50 Hugh W. Statham, *surg.*
 51 Mrs. Boycott
 52 John B. Gridley
 53 Wm. Peter Jolliffe, *bar.*

Woburn-pl., Upper (8),

Tavistock-square, W.C.

- 1 Rev. J. M. Robertson, *M.A.*
 2 Mrs. Blackburn
 3 Wm. C. Dutton
 4 Jas. Lewis
 5 Mrs. Webber
 7 Lewis Leon
 9 Michael Gabriel
 10 Philip Leon
 11 Henry Scott, *M.D., F.L.S.*
 12a Nathaniel Harris
 13 Mrs. I. Harnett
 13a Hen. Greaves
 14 Jos. Salkeld
 16 Rev. J. C. Chambers
 17 James Patten, *sol.*
 18 W. M. Teulon
 19 Mrs. Soloman
 20 Mrs. Lewis
 21 Fred. E. Vernede, *M.D.*
 23 Edward G. Tattershall, *sol.*
 24 John Morgan Richard

Woburn-square (8),*Tavistock-square, W.C.*

- 1 Henry Reeves
Misses Reeves
- 2 Mrs. Umney
- 3 Henry S. Fairfoot, *sol.*
- 4 Rev. Arthur Pope, *M.A.*
- 5 Alfred Lightly
- 6 Ambrose Harmar
- 7 Hen. Aug. Deane, *sol.*
- 8 Matthew Wyatt, *arch.*
- 10 Edgar Horne
- 11 Charles Critchett
- 12 William Gilbert
- 13 Hector Inger
- 14 Admiral Edw. Barnett
- 15 E. Lezard
- 16 K. Peck
- 17 T. T. Wing
- 18 Charles Panton
- 19 Rev. W. J. Bramley-Moore
- 20 Siegmund Krausse
- 22 Frederic E. Edwards
- 23 Mrs. Hosking
- 24 Mrs. Trimen
- 25 Miss Lloyd
- 26 Mrs. Wm. White
- 27 Rev. Jas. Cooper
- 28 Charles Rieu, *Ph.D.*
- 29 Don Manuel Pedro Guimaerens
- 30 G. Williams
- 31 Mrs. Bacon
- 32 Adolphe Strauss
- 33 Edward Gillam White, *bar.*
- 34 Edwd. Cattley
- 35 Thomas Fry
- 36 Mrs. Philips
- 37 Mrs. Balderson
- 40 Wm. Elam
- 41 G. W. M. Reynolds

Wright's-lane (5),*Kensington, W.*

- (Hon. Edward Cecil Curzon,
Scarsdale-house)
- (Henry Conybeare, *Scarsdale-lodge*)
- (Rev. Monsignor Capel
A. J. Capel, *Cedar-villa*)

Scarsdale-villas.

- 1 George Noakes
- 2 Misses Gaffin
- 3 Mrs. Elliott
- 4 Robert Ker
- 5 Arthur Caley, *sol.*
- 7 Mrs. Codd
- 9 Fred. Cockburn
- 10 George Stirling Mould
- 11 Wm. Waterhouse
- 17 Robert Sayer
- 18 Lieut.-Gen. Mathew Smith
- 19 Martin Moore
- 22 John Watkins
- 24 Major Chas. Perrin
- 26 Chas. Reynolds Page
- 28 A. F. Jerningham
- 29 Col. Frederick Connor

Wyndham-place (7),*Bryanston-square, W.*

- 1 Henry R. Woodhouse, *bar.*
- 2 Mrs. Begg
- 3 Thos. Lukyn, *dent.*
- 5 Mrs. Campbell Wodehouse
- 10 Geo. Shaw, *bar.*
- 13 Miss Welch
- 15 Mrs. Campbell
Capt. J. Campbell
Capt. F. B. Campbell
- 16 Mrs. Hodgson

York-buildings (8),*Adelphi, W.C.*

- 1 B. Blackburn, *civ. eng.*
Fredk. A. Paget, *civ. eng.*
- 12 *Thames Chambers*
A. C. Bell
Henry Barrett, *civ. eng.*
M. Jones
H. Mackintosh
John T. Perry and John T. Hanson, *archs.*
- 13 *York Chambers*
Inspectors of Schools of Anatomy, C. Hawkins, Metrop. Inspector

York-gate (3),*Regent's-park, N.W.*

- 2 Henry Taylor
- 3 Mrs. Geoghegan
- 4 Daniel Nash
- 5 F. T. Palgrave
- 6 Mrs. Cornelius
- 8 Mrs. F. Clarke
F. W. Clarke
- 9 Misses Du Pre
- 10 C. H. Keene
- 11 Alfd. H. Beddington
- 12 Peter Squire, *F.S.L.*

York-place (7),*Portman-squares, W.*

- 1 Thos. Robinson Leadam, *M.D.*
- 3 Warwick Hunt
- 4 Hy. Jones, *dent.*
- 5 Robertson Aikman
Misses Robertson Aikman
- 6 E. Baker, *surg.*
J. P. Baker, *surg.*
- 8 Archbishop Manning
Rev. W. A. Johnson
- 9 J. F. Isidore Caplin, *M.D.*
- 10 J. C. Robinson, *F.S.A.*
- 11 David Forbes, *F.R.S.*
- 12 Arthur J. Melhuish, *F.R.A.S.*
F.M.S.
- 13 F. Preedy, *arch.*
- 14 L. Eskell, *dent.*
- 15 Sir James Walker, *K.C.M.G.*,
C.B.
- 16 E. Tewart
Miss Dawson
- 18 J. C. Tompkins, *sol.*
- 26 Edwin E. Sass, *surg.*
W. H. Weldon, *bar.*
James Henry Weldon
- 27 A. Anderson, *surg.*
- 28 Samuel A. Cohen
- 29 Rev. Sir W. Lionel Darell, *bart.*
- 30 John Hamilton
- 31 Henry Knight
- 32 Misses Bishop
- 34 Miss Ellis
- 35 Wm. Bulkeley Glasse, *Q.C.*
- 36 Jedediah Kerie
- 37 Miss Coghlan
- 39 Misses Waddington

York-terrace (7),*Regent's-park, N.W.*

- 2 Crawford Burkitt
- 3 Wm. A. Nesfield
- 4 Jas. Crowdy, *sol.*
- 5 Edwin Henry Galsworthy
- 6 Miss A. Dunn
- 7 Chas. Jos. Knight, *F.S.A.*
- 8 Welbore Stuart Ellis
- 9 Edwin Simpson
- 10 Maurice Brooks
- 11 Charles Gask
- 12 Edwd. Manson
- 13 Mr. Alderman Finnis
- 14 Hon. and Rev. Chas. Twisleton
- 15 Mrs. Ford Barclay
Chas. R. Barclay
- 16 Mrs. L. Fraser
- 17 Charles Hay
- 18 Miss Mount
- 19 Samuel Moses
- 20 Fredk. Nettlefold
- 21 Mrs. Smith
Lumley Smith, *bar.*
- 22 Jas. Carlyle
- 23 George White
- 24 Thomas Muir
- 25 Miss Gregg
- 26 Lawrence Engstrom
- 27 Jas. Matthew
- 28 Edward Lambert, *sol.*
- 29 Wm. Henry Sawyer
- 30 Mrs. Henry Rouse
- 31 Robert Cheere
- 32 Louis Nathan
- 33 Henry Gold
- 34 Mrs. Van Oven
- 35 Henry Grinling
- 36 George F. Griffin
- 37 Samuel Lowell Price
- 38 George Barber
- 39 John H. Plowes
- 40 Mrs. Bayne
- 41 Miss Janvrin
- 42 Jos. Street
- 43 James Gurney
- 44 Henry Leman
- 45 Mrs. Stephen Garrard
- 46 Clement Smale
- 47 Dr. Cogswell
- 48 R. Chandler Alex. Prior, *M.D.*
- 49 Edwd. V. Richards, *Q.C.*
- 52 Mrs. Willson
- 53 Girolamo Volpe
- 55 Col. Rd. Yeats Bush

56 C. A. North
57 Rev. Fred. Braithwaite
59 Robert Addams
60 Miss Abernethy

York-villas (5),

Camden-hill, Kensington, W.

1 Bryan Donkin, jun.
2 Capt. Henry

3 Rev. Fredk. Leicester
4 Hugh Cunnyngame
5 Mrs. Jas. Wilkin
6 Wm. D. Griffith
(Geo. Smith, *Augusta-villa*)

Tor-villas.

1 Alfred W. Hunt, *art.*
2 Misses Clarke



4

BY HER MAJESTY'S ROYAL LETTERS PATENT
AND BY SPECIAL APPOINTMENT TO HER MAJESTY

AND THE ROYAL FAMILY
JOHN WARD
 THE EMPRESSES
 RUSSIA & FRANCE
 No. 8 & 9

5 and 6, LEICESTER-SQUARE,
 LONDON.

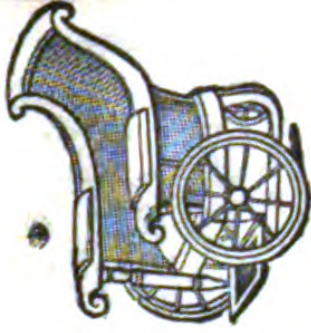

3

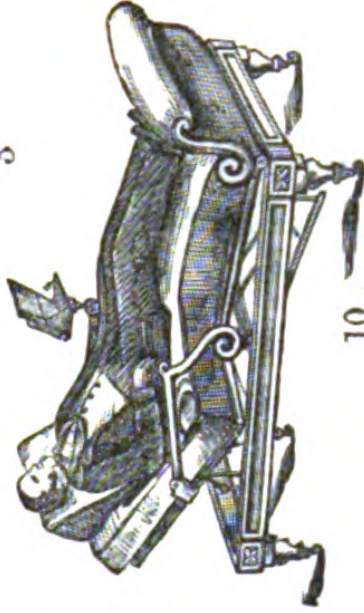

10



11

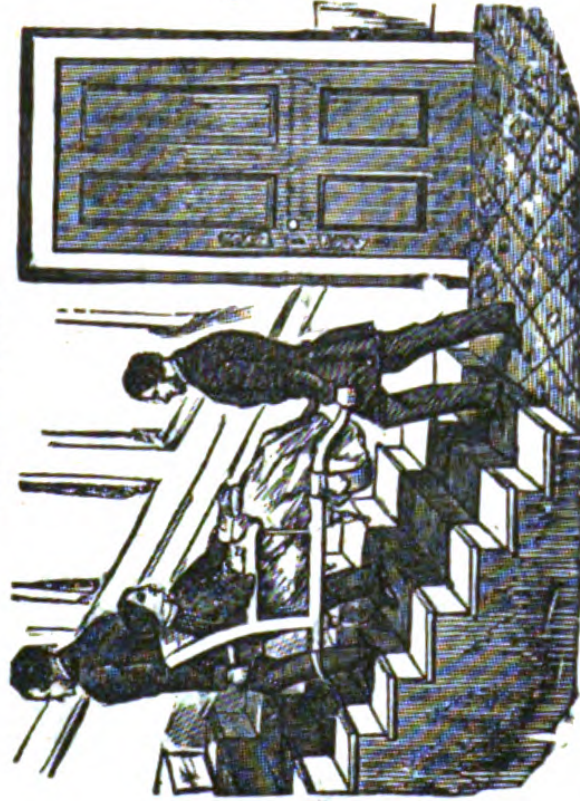

14

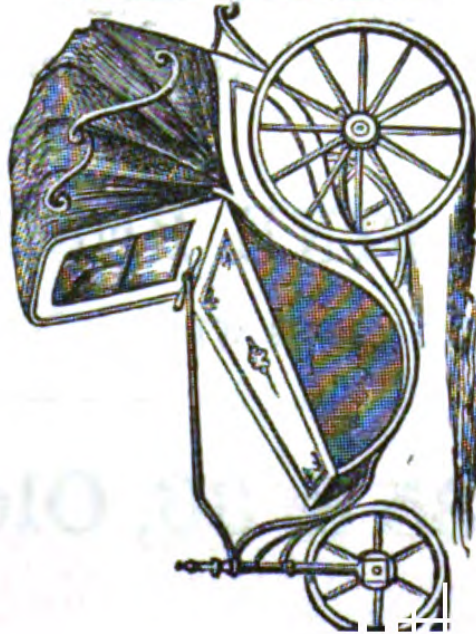

19



1851.



1862.

WATSON, BONTOR, & CO.,
Carpet Manufacturers

TO THE
ROYAL FAMILY,
AND
IMPORTERS
OF
TURKEY, INDIAN, AND PERSIAN
CARPETS,

Manufactured expressly for them, under the superintendence of their own Agents.

FINE BENGAL MATTING,
SIX YARDS WIDE. ROOMS COVERED IN ONE PIECE.

35 & 36, Old Bond-st., W.

"COLES'S PATENT TRUSS is best."

This invention is confidently offered to the public as the most effectual remedy that has yet been devised for Hernia. It consists of a regulating medium, introduced between the spring and the point of resistance, securing the advantage of uniform pressure upon the part affected. This invention effectually remedies the defects existing in all others, and it has been pronounced, by the best authorities, as a valuable improvement in an instrument known to be most defective; and the general use of these trusses in all parts of the world may be adduced in proof of the utility of the invention, and the estimation in which it is held by the public.

"They make a more uniform pressure on the ring than the ball and socket pad can effect."

Sir A. COOPER, Bart., F.R.S., in his "Treatise on Hernia."

"The varied positions of the body in stooping and coughing do not alter the position of the pads nor displace them."

THOMAS CALLAWAY, Esq., Guy's.

"It is my firm conviction that this truss will be found more efficacious than any at present employed."

HENRY EARLE, Esq., F.R.S.

"They are the best trusses that have ever yet been got up."

The late ASTON KEY, Esq., Guy's.

"I consider these trusses calculated beyond every other truss that I have seen to cure this disease in its earliest and simplest form."

Dr. GIDEON MANTELL, F.R.S., Chester-square.

From the late Dr. Thornton, the eminent Botanist:—

"Sir,—After six months wearing a truss of your construction, I am perfectly cured of an inguinal hernia, which was in appearance the size of a watch, and which had existed six months. I am now happy to inform you that I have left off my truss a fortnight, and have not experienced any descent in the hernia. I therefore most heartily wish you that success which your ingenuity so amply deserves."

"No. 36, Howland-street, Fitzroy-square, June 22, 1830."

"26, Camden-grove, Kensington, April 17, 1852."

"Sir,—I cannot sufficiently express my approval of the truss you made for me, nor my admiration of your skilfulness in adapting to a most difficult case of *direct Inguinal Hernia*, an Instrument which effectually accomplishes the object intended, at the same time affording greater comfort, with less inconvenience than I have experienced with any truss for the last 20 years. It has effectually arrested the progress of my complaint, which was rapidly assuming the form of *Scrotal Hernia*. I am happy in bearing this testimony to your ingenuity and judgment, as well as patience and perseverance. Wishing you all the success you deserve, I remain, yours truly,

"T. W. WANSBROUGH, M.D., M.R.C.S. Eng."

"Mr. Coles."

These trusses are prepared with the greatest care and regard to effect, and in the application of them the inventor has the advantage of many years' experience in the treatment of this complaint. None are genuine which are not marked with the address, "3, Charing-cross," as well as "Coles's Patent." A descriptive letter, together with "Cobbett's Legacy to Ruptured Persons," may be had gratis

THE MANUFACTORY—No. 3, CHARING-CROSS.

ESTABLISHED 50 YEARS.

CHRISTIAN & RATHBONE,
TO HER MAJESTY,

AND

H.R.H. the Princess of Wales,

Respectfully solicit an inspection of their New and Recherche Stock, comprising
a large assortment of

PARISIAN NOVELTIES

FOR

MARRIAGE TROUSSEAUX.

A Private Show-room, in which will be found every requisite of Plain or
Richly Trimmed

Under Clothing, Jupons, Hosiery, Morning Robes,
and French Embroidery,
Of Elegant and Original Design.

LADIES' OUTFITS TO INDIA,

In fabric suited to the climate, preserving the shape and style of the home trade.

SPECIALITÉ pour LAYETTES;

Richly Embroidered Cloaks, Robes, Hoods. &c.,
Bassinettes and Baskets.

THE PORTABLE PARISIAN BERCEAU.



INDIA AND CHINA OUTFITS FOR OFFICERS AND CIVILIANS.

LOWEST PRICES FOR CASH.

CHRISTIAN & RATHBONE,
32, Wigmore-street, Cavendish-square, W.

BOYLE'S COURT AND COUNTRY GUIDE,

CORRECTED FOR

JANUARY, 1873.

The Royal Family.

HER MOST GRACIOUS MAJESTY QUEEN VICTORIA of the United Kingdom of Great Britain and Ireland, Defender of the Faith. Only daughter and heir of the late Prince Edward, Duke of Kent, fourth son of King George III. Born at Kensington Palace, May 24, 1819; succeeded to the throne, June 20, 1837; crowned at Westminster, June 28, 1838; married at St. James's Palace, February 10, 1840, to H.R.H. Prince Albert of Saxe Cobourg and Gotha (who was created Prince Consort July 2, 1857; and died at Windsor, Dec. 14, 1861. Residences—St. James's and Buckingham Palaces, London; Windsor Castle, Berkshire; Kensington Palace and Hampton Court, Middlesex; Osborne-house, Isle of Wight; Holyrood-house, Edinburgh; Balmoral, Aberdeenshire the Castle, Dublin. Her Majesty has had issue:—

H.R.H. Victoria Adelaide Mary Louisa, Princess Royal. Born at Buckingham Palace, Nov. 21, 1840; married at the Chapel Royal, St. James's, January 25, 1858, to Prince Frederick William Nicolas Charles, Crown Prince of Prussia, K.G., only son of the present King of Prussia. Her Royal Highness has had issue:—

Prince Frederick William Victor Albert, born Jan. 27, 1859.

Princess Victoria Elizabeth Augusta Charlotte, born July 24, 1860.

Prince Albert William Henry, born August 14, 1862.

Prince Francis Frederick Sigismund, born Sept. 15, 1864; died June 18, 1866.

Princess Frederika Wilhelmina Amelia Victoria, born April 12, 1866.

Prince Joachim Frederick Ernest Waldemar, born Feb. 10, 1868.

Princess Sophia Dorothea Ulrike Alice, born June 14, 1870.

Princess Margaret Beatrice Feodora, born 1872.

H.R.H. Albert Edward, Prince of Wales, K.G., &c., Prince of Saxe Cobourg and Gotha, Duke of Cornwall and Rothsay; Earl of Chester, Carrick, and Dublin; Baron of Renfrew, Lord of the Isles, Great Steward of Scotland, and Heir Apparent to the Throne. Born at Buckingham Palace, November 9, 1841; married, at St. George's Chapel, Windsor, March 10, 1863, Princess Alexandra Caroline Mary Charlotte Louisa Julia of Denmark, eldest daughter of Christian IX. King of Denmark (her Royal Highness was born Dec. 1, 1844). Residences—Marlborough-house, St. James's, S.W.; Chiswick-house, W.; Sandringham-hall, Lynn, Norfolk; Abergeldie Castle, Aberdeen. His Royal Highness has had issue:—

H.R.H. Prince Albert Victor Christian Edward, born Jan. 8, 1864.

H.R.H. Prince George Frederick Ernest Albert, born June 3, 1865.

H.R.H. Princess Louise Victoria Alexandra Dagmar, born Feb. 20, 1867.

H.R.H. Princess Victoria Alexandra Olga Mary, born July 6, 1868.

H.R.H. Princess Maud Charlotte Mary Victoria, born Nov. 26, 1869.

H.R.H. Prince Alexander John Charles Albert, born April 6, 1871, died April 7, 1871.

H.R.H. Princess Alice Maude Mary. Born at Buckingham Palace April 25, 1843; married July 1, 1862, at Osborne, to Prince Frederick William Louis of Hesse. Her Royal Highness has had issue:—

Princess Victoria Alberta Elizabeth Matilda Mary, born April 5, 1863.

Princess Elizabeth Alexandrine Louise Alice, born Nov. 1, 1864.

Princess Irene Marie Louise Anna, born July 11, 1866.

Prince Ernest Louis Charles Albert William, born Nov. 25, 1868.

Prince ———, born Oct. 7, 1870.

H.R.H. Prince Alfred Ernest Albert, K.G., &c., Duke of Edinburgh, and Earl of Kent, and Ulster. Born at Windsor Castle, August 6, 1844.

H.R.H. Princess Helena Augusta Victoria. Born at Buckingham Palace, May 25, 1846; married July 5, 1866, at Windsor, to Prince Frederick Christian Charles Augustus of Schleswig-Holstein. Her Royal Highness has had issue:—

Prince Christian Victor of Schleswig-Holstein, born April 14, 1867.

Prince Albert John Charles Alfred George, born Feb. 26, 1869.

Princess Victoria Louisa Sophia Augusta Amelia Helena, born May 3, 1870.

H.R.H. Princess Louise Caroline Alberta. Born at Buckingham Palace, March 18, 1848; married, at Windsor, March 21, 1871, to the Marquis of Lorne.

H.R.H. Prince Arthur William Patrick Albert, K.G. Born at Buckingham Palace, May 1, 1850.

H.R.H. Prince Leopold George Duncan Albert. Born at Buckingham Palace, April 7, 1853.

H.R.H. Princess Beatrice Mary Victoria Feodore. Born at Buckingham Palace, April 14, 1857.

His Majesty George Frederick Alexander Charles Augustus, King of Hanover, K.G., Prince of the United Kingdom of Great Britain and Ireland, Duke of Cumberland and Teviotdale, Earl of Armagh; only son of Ernest, King of Hanover (the fifth son of his late Majesty George III., and uncle to the Queen). Born at Berlin, May 27, 1819; married Feb. 18, 1843, the Princess Alexandrina Maria, eldest daughter of Joseph, reigning Duke of Saxe Altenburg (she was born April 14, 1818); ascended the throne of Hanover, Nov. 18, 1851; and was deprived of the throne by the Prussians, in 1866, after the battle of Sadowa, and Hanover was afterwards annexed to Prussia. His Majesty has had issue:—

Prince Ernest Augustus William Adolphus George Frederick, Crown Prince of Hanover and Prince of the United Kingdom. Born Sept. 21, 1845.

Princess Frederica Sophia Maria Henrietta Amelia Theresa. Born Jan. 9, 1848.

Princess Maria Ernestina Josephine Adolphine Henrietta Theresa Elizabeth Alexandrina. Born Dec. 3, 1849.

H.R.H. the Princess Augusta Wilhelmina Louisa, Dowager Duchess of Cambridge, youngest daughter of the Landgrave Frederick of Hesse Cassel. Born July 25, 1797; married June 1, 1818, to H.R.H. Prince Adolphus Frederick, seventh son of Geo. III., first Duke of Cambridge (who died July 8, 1850). Residences—Ambassadors'-court, St. James's Palace, S.W.; Kew. Her Royal Highness has had issue:—

H.R.H. Prince George William Frederick Charles, Duke of Cambridge, K.G., &c. Born at Hanover, March 26, 1819; appointed General Commanding-in-Chief in 1856. Residences—Gloucester-house, Park-lane, W.; Kew-green.

H.R.H. Princess Augusta Caroline Charlotte Elizabeth Mary Sophia Louisa. Born at Hanover, July 19, 1822; married June 28, 1843, to Prince Frederick William, reigning Grand Duke of Mecklenburgh-Strelitz.

H.R.H. Princess Mary Adelaide Wilhelmina Elizabeth. Born at Hanover, Nov. 27, 1833; married June 12, 1866, H.S.H. Francis, Prince of Teck. Her Royal Highness has had issue:—

Princess Victoria Mary Augusta Louise Olga Pauline Claudine Agnes, born May 26, 1867.

Prince Adolphus Charles Alexander Albert-Edward George Philip Louis Ladislaus, born August 13, 1868.

Prince Francis Joseph Leopold Frederick, born January 9, 1870.

- AARON**, Benjamin W. Esq. 35 Bloomsbury-sq. W.C.
Abbot, C. J. Esq. 8 New-inn, Strand, W.C.
Abbot, Wm. Brame, Esq. 57 Carter-lane, Doctors'-commons
 Walthamstow
Abbott, C. E. Esq. 52 Lincoln's-inn-fields, W.C.
Abbott, Edwin, Esq. 31 Palace-garden-ter. Kensington, W.
Abbott, Fred. Jenkins, Esq. Church-porch-chambers, Farrar's-
 buildings, Temple, E.C. 3 Grove-road, Wanstead
Abbott, Geo. Washington, Esq. 6 Whitehall, S.W.
Abbott, Hon. Mrs. 31 Cadogan-place, S.W.
Abbott, John, Esq. 24 Marlborough-place, St. John's-wood,
 N.W.
Abbott, John S. Esq. 28 Pembridge-crescent, Bayswater, W.
Abbott, Miss, 43 Blandford square, N.W.
Abbott, Mrs. 34 Claverton-street, Pimlico, S.W. Meadow-bank,
 Morrow-road, Guildford, Surrey
Abbott, Mrs. 46 Mecklenburgh-square, W.C.
Abbott, Mrs. 21 Burlington-road, Bayswater, W.
Abbott, Rev. Edwin, M.A. 32 Abbey-road, St. John's-wood, N.W.
Abbott, Robt. Esq. 18 Gloucester-cres. Regent's-pk. N.W.
Abbott, Thos. Esq. 4 Belsize-sq. N.W.
Abbott, Wm. Esq. 8 Durham-villas, Kensington, S.W. and 7 King's-
 bench-walk
Abbs, Henry Cooper, Esq. 3 Hare-court. Temple, E.C. . . Cleadon-
 house, near Sunderland
Abdy, Sir Thomas Neville, Bart. 6 Grosvenor-place, Hyde-park-
 corner, W.
Abecasis, Aaron, Esq. 107 Maida-vale, W.
A'Beckett, Albert, Esq. 16 Alfred-place west, Brompton S.W.
A'Beckett, Lady, 11 Addison-gardens South, Kensington, W.
Abel, C. D. Esq. 20 Southampton-buildings, Chancery-lane, W.C.
 and 24 Victoria-road, Old Charlton, S.E.
***Abercorn**, Duke of, *Hampden-house*, 58 Green-street, Grosvenor-
 square, W. . . Dudingstone-house, Portobello, Scotland. . Baron's
 court, Newtown-Stewart, Ireland (*Hamilton*)
Abercrombie, David, Esq. 25 Regent's-park-road, Regent's-park,
 N.W.
Abercrombie, Henry David, Esq. 41 Fitzroy-street, Fitzroy-sq. W.
Abercromby, Dowager Lady, 21 Chapel-st. Belgrave-sq. S.W.
Abercromby, Lord, 13 Charles-st. Berkeley-sq. W. Airthrey-
 castle, Stirlingshire Tullybody, Clackmannanshire
Abercromby, Lady, 5 Portman-square, W. Forglen-house and
 Birkenbog, Banffshire, N.B.
Aberdeen, Earl of Haddo-house, Aberdeenshire (*Gordon*)
Abergavenny, Dowager Countess of, 33 Portland-pl. W. . . Eridge-
 castle, Tunbridge Wells (*Nevill*)
Abergavenny, Earl of, 34 Dover-st. Piccadilly, S.W. Eridge-
 castle, Tunbridge Wells (*Nevill*)
Abernethy, James, Esq. 2 Delahay-st. Westminster, S.W. and 11
 Prince of Wales-terrace, Kensington-palace, W. Whiteness-
 lodge, Kingsgate, near Margate
Abernethy, Miss, 60 York-terrace, Regent's-pk. N.W.

- Abethell, Richd. Esq. 5 Palace-garden-ter. Kensington, W.
 Abingdon, Earl of, 18 Grosvenor-st. Grosvenor-sq. W.... Wytham Abbey, Berks (*Bertie*)
 Abinger, Lord, 3 Cromwell-road, Kensington, S.W. Inverlochy-castle, Kingussie N.B. (*Scarlett*)
 Abinger, Dow. Lady, 30 Queen's-gate-ter. Kensington, W.
 Abinger, Dow. Elizabeth Lady, 12 Wilton-st. S.W. Westcliff-house, Brighton
 Able, —, Esq. 139 Finborough-road, West Brompton, S.W.
 Ablett, Mrs. 43 Portsdown-gardens, Maida-vale, W.
 Abney-Hastings, Chas. Esq. and the Countess of Loudoun, 39 Upper Grosvenor-street, W.... Donington-park, Derby. Loudoun-castle, Ayrshire... Willesley-hall, Ashby-de-la-Zouche
 Aboyne, Earl of.... Orton Longueville, near Peterborough, Huntingdonshire (*Gordon*)
 Abraham, G. T. F. Esq. 38 Ladbroke-square, Notting-hill, W.
 Abraham, John, Esq. 9 Guildford-street, W.C.
 Abraham, Phineas. Esq. 20 Endsleigh-st. Tavistock-sq. W.C.
 Abraham, P. B. Esq. 6 Old-square, Lincoln's-inn, W.C.
 Abraham, Solomon, Esq. 1 Tavistock-pl. Tavistock-sq. W.C.
 Abraham, T. S. Esq. 26 Chancery-lane, W.C.
 Abraham, Walter, Esq. 9 Warrington-gardens, Maida-vale, W.
 Abrahams, Hyman A. Esq. 8 Belsize-sq. N.W.
 Abrahams, Michael, Esq. 11 Clifton-gardens, Maida-hill, W.
 Abrahams, Samuel, Esq. 2 Aberdeen-place, Maida-hill, N.W.
 Abrahams, Samuel B. Esq. 27 Bloomsbury-sq. W.C. and 1 Burlington-gardens, Old Bond-street, W.
 Abrahamson, Arnold, Esq. 9 Pembroke-crescent, Bayswater, W.
 Abram, Edwd. Esq. 22 Belsize-park, N.W.
 Abram, Wm. Esq. 22 Belsize-pk. N.W.
 Abram, W. J. Esq. 2 Middle Temple-lane, E.C.
 Abrams, John, Esq. *Hawk-lodge*, Old Brompton, S.W.
 Abrams, John Edward, *Hawk-lodge*, Old Brompton, S.W.
 Absolon, John. Esq. 106 Palace-gardens-terrace, Kensington, W.
 Absolon, Wm. H. Esq. 55 Gloucester-road, Regent's-park, N.W.
 Abud, Dr. Richard, 5 Eastbourne-ter. Hyde-pk. W.
 Abud, Richd. Esq. 3 Tregunter-road, South Kensington, S.W.
 Acheson, Capt. Hon. E. 33 Hans-place, Sloane-street, S.W.
 Acheson, Lady Edith, 105 Harley-street, W.
 Ackers, Mrs. 15 Hyde-pk.-ter. W.... Moreton-hall, Congleton
 Ackland, Rev Chas T. 27 Kensington-sq. W.
 Acland, Chas. Thos. Dyke, Esq. 4 Harcourt-buildings, Temple, E.C.
 Acland, Jas. Esq. 14 Buckingham-st. Strand, W.C.
 Acland, Sir Thos. Dyke. *Bart. M.P.* 38 Great Cumberland-place, W.; Athenæum-club, S.W. Sprydoncote, Exeter
 Acland, Wm. Esq. 37 Landsowne-crescent, Notting-hill, W.
 Acton, Capt. E. W. F. 6 Albion-st. Hyde-pk. W.
 Acton, Harold E. Esq. 4 Walton-place, Hans-place, S.W.
 Acton, Lady, 105 Sloane-street, S.W.
 Acton, Lord, ... Aldenham and Round Acton, Salop
 Acton, Miss, *Hethersett-villa*, 6 Marlborough-pl. St. John's-wd. N.W.

- Acton, Wm. Esq. 17 Queen Anne-st. Cavendish-sq. W. Fern-
acres, Fulmer, Bucks
- Acworth, Rev. H. S. *M.A.* 11 Serjeants'-inn, Fleet-street, E.C.
- Adair, Col. *C.B.* 92 St. George's-road, S.W.
- Adair, Col. Sir R. A. Shatto, *Bart. F.R.S.* 7 Audley-sq. South
Audley-st. W. . . . Flixton-hall, Bungay, Suffolk. . . . Knockie-
lodge, Inverness. . . . The Castle, Ballymena, Co. Antrim
- Adair, Dow. Lady, *Adair-house*, 20 St. James's-sq. S.W.
Adair-cottage, Aldeburgh
- Adair, Hugh Edward, Esq. *M.P.* 63 Portland-place, W.
- Adam, Joseph. Esq. 11 Westbourne-villas, W.
- Adam, Rev. George, 23 Chester-ter. Eaton-sq. S.W.
- Adams, A. Roberts, Esq. *Q.C.* 7 King's-bench-walk, Temple, E.C.
- Adams, B. H. Esq. 19 Old-square, Lincoln's-inn, W.C. and 55
Torrington-square, W.C.
- Adams, Charles, Esq. 98 Ladbroke-grove, Kensington-park, W.
- Adams, Col. Wm. Scott, 44 Chester-sq. S.W.
- Adams, Dr. Andrew L. 30 Blomfield st. Westbourne-ter. upper, W.
- Adams, Francis, Esq. 11 Bristol-gardens, Maida-hill, W.
- Adams, F. Cadwallader, Esq. 61 Lincoln's-inn-fields, W.C.
- Adams, Francis Cadwallader, Esq. 14 Earl's-ter. Kensington, W.
- Adams, G. E. Esq. College of Arms, E.C. Ashbourne-house,
Putney, S.W.
- Adams, General Geo. *C.B.* 47 Queen's-gardens, Bayswater, W.
- Adams, George, Esq. 29 Pembroke-rd. Kensington, W.
- Adams, George Turner, Esq. 3 Hanover-ter. Kensington-park, W.
- Adams, Geo. Esq. 1 Notting-hill-terr. W.
- Adams, Geo. Esq. 7 Lincoln's-inn-fields, W.C.
- Adams, Geo. G. Esq. *F.S.A.* 126 Sloane-street, S.W.
- Adams, Geo. W. Esq. 73 Addison-rd. Kensington, W.
- Adams, Hen. Esq. 19 Hanover-ter. Kensington-park, W.
- Adams, Hugh Westren, Esq. 13 Buckland-crescent, Belsize-park,
N.W.
- Adams, James Scovell, Esq. 54 Ladbroke-grove, Kensington-pk. W.
- Adams, John, Esq. 10 Finsbury-circus, E.C.
- Adams, J. H. Esq. 14 Addison-gardens, South Kensington, W.
- Adams, Lady, 8 Albert-mansions, Victoria-street, S.W.
- Adams, Mrs. F. B. 22 Marlborough-road, St. John's-wood, N.W.
- Adams, Mrs. 52 Ladbroke-grove, Kensington-park, W.
- Adams, Mrs. 38 Westbourne-park, Harrow-road, W.
- Adams, Major-General, 37 Argyll-rd. Campden-rd. Kensington, W.
- Adams, Philip Dacres, Esq. 81 Claverton-st. St. George's-rd. S.W.
- Adams, Robt. Esq. 6 Kensington-pk.-gardens, W.
- Adams, Wm. Esq. 1 Lancaster-place. Waterloo-bridge, W.C.
- Adams, Wm. Esq. 5 Henrietta-street, Cavendish-square, W.
- Adams, Wm. Esq. 37 Harrington-sq. Hampstead rd. N.W.
- Adams, Wm. Esq. 6 Linden-grove. Bayswater-rd. W.
- Adams, Wm. Grylls, Esq. 9 Notting-hill-square, W.
- Adams, Wm. Herbert, Esq. 10 Cromwell-road, S.W.
- Adams-Reilly, J. Esq. 1 Paper-buildings, Temple, E.C.
- Adamson, Alex. Esq. 3 Addison-road, Kensington, W.
- Adamson, John, Esq. 47a Clifton-road, St. John's-wood, N.W.

- Adamson, Mrs. 16 Hyde-park-gate South, W.
 Adcock, R. C. Esq. 8 Drayton-ter. West Brompton, S.W.
 Addams, Richd. Esq. 79 Addison-road, Kensington, W.
 Addams, Robt. Esq. 59 York-ter. Regent's-pk. N.W.
 Adderley, Henry, Esq. 76 Inverness-terrace, Bayswater, W.
 Adderley, Henry. Esq. 41 Pembroke-villas, Westbourne-grove, W.
 Adderley, Rt. Hon. Sir Chas. B. *M.P.*, *K.C.M.G.*, and Hon.
 Lady Adderley, 35 Eaton-place, S.W.....Hams, Warwickshire
 Norton, Staffs.
 Addicott Chas. Cross, Esq. 55 Acacia-road, N.W.
 Addington, Mrs. Henry, 78 Eaton-place, Belgrave-sq. S.W.
 Addison, Capt. C 3 Kensington-gardens west, W.
 Addison, George A. Esq. 17 Charles-st. St. James's-sq. S.W.
 Addison, George. Esq. 15 Cumberland-ter. Regent's-pk. N.W..
 Addison, John, Esq. 6 Delahay-st. Westminster, S.W.
 Addison, John Henry, Esq. 19 Park-road, Regent's-park, N.W.
 Addison, Mrs. Charles G. 29 Alfred-place-west, Brompton, S.W.
 Addison, Mrs. 8 Regent's-park-ter. Gloucester-gate, N.W.
 Addison, Mrs. S. 3 Stranraer-place, Maida-vale, W
 Addison, Thos. Patty, Esq. 29 Sussex-gardens, Hyde-park, W...
 Preston, Lancashire
 Ade, George, Esq. 161 Westbourne-ter. Hyde-park, W. and 9
 Bloomsbury-place, W.C.
 Adeane, Lady Elizabeth, 54 Rutland-gate, Knightsbridge, S.W....
 Babraham, near Cambridge
 Adkins, Jas. Esq. 27 Pelham-crescent, Fulham-rd. S.W.
 Adler, Isidore, Esq. 12 Inverness-ter. Bayswater, W.
 Adnam, Joseph, Esq. 17 Pembroke-road, Kensington, W.
 Adolphus, Mrs. J. Leicester. 23a Connaught-sq. Hyde-pk. W.
 Aflalo, Moses, Esq. 16 Abbey-place, St. John's-wood, N.W.
 Aga, General Mohamed, *conseiller to Persian Legation*, 6 The Terrace,
 Kensington-gdns. sq. W.
 Agar, Edward, Esq. 59 Chancery-lane, W.C. and 10 St. Stephen's-
 road, Westbourne-park, W.
 Agar, Hon. Herbert, 3 Seamore-place, May-fair, W.
 Agar, William Talbot, Esq. 8 Old-square, Lincoln's-inn, W.C., and
 39 Powis-square. Kensington-park, W.
 Agar, Wm. Esq. 4 Regent-st. S.W.
 Agar-Ellis, Hon. Leopold, *M.P.* 99 Belgrave-road, Pimlico, S.W.
 Gowran-castle and Ringwood, Co. Kilkenny
 Agar-Robartes, Hon. Thos. Chas. 1 Dean-street, South Audley-
 street, S.W.
 Agelasto, A. Esq. 18 Hyde-park-square, W.
 Agelasto, John, Esq. 22 Pembroke-crescent, Bayswater, W.
 Agnew, Mrs. 10 Boundary-rd. N.W.
 Agnew, Sir Andrew, *Bart.* and Lady Louisa . . . Lochnaw-castle,
 Stranraer, N.B.
 Agnew, Wm. F. Esq. 2 New-sq. Lincoln's-inn, W.C. and 1 Blom-
 field-ter. Harrow-road, W.
 Aguilar, E. Esq. 17 Gloucester-cres. Westbourne-ter. W.
 Ahlers, Rudolph, Esq. 5 Lancaster-gate, Hyde-park, W.
 Aikin, Charles Edmund, Esq. 7 Clifton-place, Sussex-sq. W.

- Aikin, Chas. A. Esq. 7 Clifton-pl. Sussex-sq. Hyde-pk. W.
 Aikman, Capt. Hugh Henry Robertson, 44 Portland-pl. W. and
 Junior Carlton-club..... Ross and Broomelton, Hamilton, N.B.;
 New-parks, near Leicester; Blackfordby, near Ashby-de-la-
 Zouch
 Aikman, Lt.-Col. Fredk. Robertson, *V.C. Crescent-house*, Brompton-
 cres. S.W.
 Aikman, J. Robertson, Esq. 5 York-pl. Portman-sq. W.
 Aikman, Misses Robertson, 5 York-pl. Portman-sq. W.
 Ailesbury, Maria, Marchioness of, 10 Hertford-st. May-fair, W.
 *Ailesbury, Marquis of, 78 Pall-mall, S.W.....Tottenham-park,
 Marlborough, Wilts.. Jerveaux-abbey, Bedale, Yorks. (*Bruce*)
 Ailsa, Marquis of, 41 Berkeley-square, W. . . . Cassillis-house, and
 Culzean-castle, Ayrshire (*Kennedy*)
 Ainger, Miss, 4 Burwood-place, Hyde-park, W.
 Ainslie, A. D. Esq. 70 Lancaster-gate, Hyde-pk. W. . . . Delgaty,
 Aberdeenshire
 Ainslie, Col. H. F. 180 Piccadilly, W.
 Ainslie, Rev. Geo. *M.A.* 7 Whitehall, & 75 Denbigh-st. Pimlico, S.W.
 Ainsworth, James, Esq. 6 Addison-cres. Kensington, W.
 Ainsworth, Miss, 57 Stanhope-gardens, Queen's-gate, W.
 Ainsworth, Miss Florence, 57 Stanhope-gardens, Queen's-gate, W.
 Aird, D. M. Esq. 3 Pump-court, Temple, E.C.
 Airey, Col. *C.B.*, 88 St. James's-st. S.W.
 Airey, Capt. John Moore, 3 Lowndes square, S.W.
 Airey, Gen. Sir Richard, *G.C.B.* 7 Lowndes-sq. S.W.
 Airey, Hon. Lady, 7 Lowndes-square, S.W.
 Airey, Joseph, Esq. *M.D.* 28 Elgin-road, Notting-hill
 Airlie, Earl of, *Airlie-lodge*, 3 Campden-hill, South Kensington. W.
Cortachy-castle, Forfarshire (*Ogilvy*)
 Airy, W. Esq. 15 Park st. Westminster, S.W.
 Aitchison, David, Esq. 5 Pembridge-sq. Bayswater, W.
 Aitchison, Gen. Sir John, *G.C.B.* 4 Devonshire-pl. Portland-pl. W.,
 United Service and Carlton Clubs
 Aitchison, Mrs. 26 Up. Hamilton-ter. St. John's-wood, N.W.
 Aitchison, W. Esq. Club-chambers, 15 Regent-street, S.W.
 Aitken, Alex. M. Esq. 4 Elm-court, Temple, E.C.
 Aitken, James, Esq. 7 Talbot-sq. Hyde-park, W.
 Aitken, Russell, Esq. 36 Great George-st. Westminster, S.W.
 Aitkens, John, Esq. 15 Lincoln's-inn-fields, W.C.
 Aiton, John. Esq. 12 Elvaston-place, Queen's-gate, S.W.
 Akermann, Mrs. H. 4 Elgin-crescent. Notting-hill, W.
 Akroyd, Col. Edward, *M.P.* 40 Lowndes-street, S.W. . . . Bank-
 field, Halifax, Yorkshire
 Albega, David, Esq. 51 Portsdown-gardens, Maida-vale, W.
 Albemarle, Earl of Quiddenden-hall, Larlingford, Norfolk
 (*Keppel*)
 Alberga, C. A. Esq. 13 Warwick-rd. Maida-vale, W.
 Albert, Franz, Esq. 23 Alpha-road, Regent's-park, N.W.
 Albert, John, Esq. 27 Acacia-rd. St. John's-wood, N.W.
 Albert, Mrs. 25 Clifton-gardens, Maida-hill, W.
 Alberti, Eugene de, Esq. 30 Abbey-place, St. John's-wood, N.W.

- Alcock, Chas. Esq. 14 Park-square, Regent's-park, N.W.
 Alcock, Col. 39 Green-st. Grosvenor-sq. W.
 Alcock, J. L. Esq. 8 Buckingham-street. Strand, W.C.
 Alcock, Sir Rutherford, *K.C.B.* 14 Great Queen-st. Westminster, S.W.
 Alder, Miss, 74 Clarendon-road, Notting-hill, W.
 Alder, Rev. W. *B.A.*, 23 Gordon-st. Gordon-sq. W.C.
 Aldersey, Mrs. 16 Gower-st. Bedford-sq. W.C.
 Alderson, Major, *R.A.* 80 Oxford-ter. W.
 Alderson, C. H. Esq. 40 Beaufort-gdns. South Kensington, S.W.
 Alderson, Edward Pakenham, Esq. and Lady Scott, 97 Eaton-sq. S.W. Great Barr-hall, Birmingham
 Alderson, Edwd. S. Esq. 10 King's-bench-walk, Temple, E.C. and 1 Westbourne-ter.-rd. W.
 Alderson, Misses, 40 Beaufort-gardens, Kensington, W.
 Alderson, Mrs. S. H. 59 Upper Berkeley-st. Portman-sq. W.
 Alderson, Mrs. 80 Oxford-ter. Hyde-park North, W.
 Alderson, Sir James, *M.D.* 17 Berkeley-sq. W.
 Alderton, Thos. Henry, Esq. 37 Carlton-hill, St. John's-wood, N.W.
 Alderton, Thos. Hen. Esq. 97 Edgeware-rd. W.
 Aldin, Chas. Esq. 5 Essex-villas, Kensington, W.
 Aldin, Mrs. 7 Roland gardens, South Kensington, S.W.
 Aldin, Wm. Esq. 7 Rowland-gardens South Kensington, S.W.
 Aldous, Mrs. Wm. 15 Craven-hill, Bayswater, W.
 Aldridge, Mrs. 33 Westbourne-pk.-rd. Bayswater, W.
 Aldridge, A. F. Esq. 36 Essex-st. Strand, W.C. Oakfield-house, Sutton, Surrey
 Aldridge, John, Esq. 20 Princes-gate, Hyde-pk. South, W. . . . In-holmes-house, Hungerford, Berks
 Aldridge, Joseph, Esq. 27 Montague-pl. Russell-sq. W.C.
 Aldridge, Joseph, jun. Esq. 27 Montague-pl. Russell-sq. W.C.
 Aldridge, Walter Wm. Esq. 38 Mecklenburgh-square, W.C. and 31 Bedford-row, W.C.
 Aldridge, Wm. Esq. 40 Guildford-st. W.C.
 Aldridge W. W., & H. Thorn, Esqs. 31 Bedford-row, W.C.
 Alex, Ephraim. Esq. 35 Brook-st. W.
 Alexander, Caledon Du Pre, Esq. 30 Belgrave-sq. S.W. . . . Sutton-pl. Guildford, Surrey
 Alexander, Capt. *R.N.*, *C.B.* 14 Granville-mansion, Granville-place, Portman-sq. W.
 Alexander, Charles Dallas, Esq. *M.A.* 9 St. James's-ter. Harrow-road, W. . . . New University Club, St. James's, S.W.
 Alexander, D. L. Esq. 20 Old-sq. Lincoln's-inn, W.C.
 Alexander, D. H. Esq. 1 Holland villas-road, Kensington, W.
 Alexander, G. C. Esq. 7 Figtree-court, Temple, E.C.
 Alexander, George, Esq. 41 Inverness-ter. Bayswater, W.
 Alexander, George, Esq. 1 Ulster-ter. Regent's-park, N.W. Westrop-house, Highworth, Wilts
 Alexander, Henry Robert Tayler, Esq. 27 Ely-pl. Holborn, E.C. . . The Hollies, Walton-on-Thames
 Alexander, Hon. Walter, 5 Carlton-house-ter. S.W.
 Alexander, James, Esq. 10 Porchester-ter. Bayswater, W.

- Alexander, Jas. Esq. 12 Devonshire-st. Portland-pl. W. Oak Bank, Sevenoaks
- Alexander, Jas. Brace, Esq. 56 Montagu-sq. Bryanston sq. W.
- Alexander, John. Esq. 49 Porchester-ter. Bayswater, W.
- Alexander, John Lyon, Esq. 30 Duke-st. Westminster, S.W. 8 Canterbury-villas, Thornton-heath, Croydon
- Alexander, J. Lyon, and E. K. Littlewood, Esqrs. 0 Duke-street, Westminster, S.W.
- Alexander, J. Wallis, Esq. 27 Eaton-sq. S.W.
- Alexander, Joshua, Esq. 50 Wimpole st. Cavendish-sq. W.
- Alexander, Josias, Esq. 72 Regent's-pk.-road, N.W.
- Alexander, L. C. Esq. *LL.D* 17 New Bridge-street, E.C. and Putney
- Alexander, Lady Jane, 5 Carlton-house-ter. S.W.
- Alexander, Gen. Robert, 70 Belgrave-rd. Pimlico, S.W.
- Alexander, Major W. C. 11 Inverness-ter. Bayswater, W.
- Alexander, Miss, 6 Lower Belgrave-street, Eaton-square, S.W.
- Alexander, Miss C. 128 Harley-street, W.
- Alexander, Misses, 12 Devonshire-street. Portland-place, W.
- Alexander, Mrs. 54 Gower-street, W.W.
- Alexander, Mrs. Hen. 36 Norfolk-sq. Hyde-park, W.
- Alexander, Mrs. Henry R. 73 Gloucester-place, Hyde-park, W.
- Alexander, Mrs. R. 128 Harley-st. W.
- Alexander, Mrs. E. M. 19 Westbourne-terrace-road, Westbourne-ter. W.
- Alexander, Rev. David M. 44 Devonshire-st. Portland-place, W.
- Alexander, Sir W. J. *Bart. Q.C.* 22 St. James's-pl. S.W.
- Alexander, Wm. Esq. 41 Margaret-st. Cavendish-sq. W.
- Alexander, W. M. Esq. 62 Prince's-sq. Bayswater, W.
- Aley, Frederic W. Esq. 20 Thurloe-place. South Kensington, S.W.
- Alford, Lady Marian, *Alford-house*, 11 Prince's-gate, S.W.
- Alford, Samuel, Esq. 4 Ovington-ter. Brompton, S.W.
- Alforth, Chas. E. Esq. 4 Elgin-rd. Notting-hill, W.
- Alger, Owen Tickell, Esq. 37 Bedford-row, Bloomsbury, W.C. and 52 Brunswick-sq. Brighton
- Alison, John, Esq. 90 Lancaster-gate, W.
- Alison, Somerville Scott, Esq. *M.D.* 85 Park-st. Grosvenor-sq. W.
- Allan, Col. 10 Stanley-gardens, Kensington-park, W.
- Allan, John, Esq. 48 Ladbroke-grove, Kensington-park, W.
- Allan, J. B. Esq. *M.D.* 3 Hyde-pk.-ter. Bayswater-rd. W.
- Allan, Mrs. 27 Sussex-sq. Hyde-park, W.
- Allan, Mrs. J. Lloyd, 88 Palace-garden-terrace, Kensington, W.
- Allan, George, Esq. 159 Finb rough-road. West Brompton, S.W.
- Allardice, David, Esq. 47 Norland-square, Notting-hill, W.
- Allason, Mrs. Thos. 1 Connaught sq. Hyde-park, W.
- Allatini, Lazarus, Esq. 30 Holla d-park, Notting hill, W.
- Allcard, Mrs. 78 Cadogan-place, S.W. Burton Closes, Bake-well, Derbyshire
- Allcard, Wm. Henry, Esq. 13 New Burlington-st. W. and Lamb-bldgs. Temple, E.C.
- Allchin, W. H. Esq. *M.B.* 4 Pembridge-villas, Bayswater, W.
- Allcroft, John Derby, Esq. 108 Lancaster-gate, W. . . . Harlington, Middlesex Stokesay, Salop

- Allen, Alexander, Esq. 89 Claverton-st. St. George's-rd. N.W.
 Allen, Ald. W. F. 6 Petersham-ter. Gloucester-rd. South Kensington, W.
 Allen, A. Esq. 18 The Grove, Bolton's, West Brompton, S.W.
 Allen, Charles Joseph H. Esq. *F.G.S.*, *F.L.S.*, 4 Park-crescent, Portland-place, W.
 Allen, C. J. Esq. 20 Bedford-row, W.C. North-house, Alexandra-road, St. John's-wood, N.W.
 Allen, C. F. E. Esq. 1 Elm-court, Temple, E.C.
 Allen, C. J. Esq. 5 Waterloo-pl. Pall-mall, S.W. . . . Cleveland-lodge, Esher, Surrey
 Allen, D. Esq. *M.D.* *Wellington-house*, 1 Wellington-rd. St. John's-wood, N.W.
 Allen, Frederick. Esq. 7 Finchley New-rd. N.W.
 Allen, Geo. Baugh, Esq. 5 Albert-ter. Regent's-park, N.W. and 4 Paper-buildings, Temple, E.C.
 Allen, Geo. John, Esq. 59 Belgrave-rd. S.W. Oxford and Cambridge C ub. . . . Watcombe-house, Watcombe, Torquay
 Allen, Henry G. Esq. 5 Paper-buildings. Temple, E.C. and 66 St. James's-st. Pall-mall, S.W.
 Allen, Henry Seymour, Esq. Brooks's Club Cresselly-house, Pembroke
 Allen, Jefferys, Esq. 4 Hare-court, Temple, E.C. . . New University Club
 Allen, John Wm. Esq. 9 Cavendish-rd. St. John's-wd. N.W.
 Allen, Joshua Bird, Esq. 15 Blomfield-ter. Harrow-road, W. and 11 New-square, Lincoln's-inn, W.C. . . . Midhurst, Sussex
 Allen, Joshua J., C. J. Allen, and Robert Carter, Esqs. 20 Bedford-row, W.C.
 Allen, Lady Catherine, Cresselly-house, Pembroke, S. Wales
 Allen, Lady Henrietta, 27 Chesham-st. S.W.
 Allen, Misses, 27 Chesham-st. S.W.
 Allen, Mrs. 27 Kensington-park-gdns. W.
 Allen, Mrs. 15 Norland-place, Notting-hill, W.
 Allen, Mrs. 16 Amptill-square, N.W.
 Allen, Mrs. 177 Finborough-road, West Brompton, S.W.
 Allen, Major, 9 Suffolk-st. Pall-mall, S.W. . . . Stockerwick, near Bath
 Allen, Peter, Esq. *M.D.*, *F.R.C.S.* 117 Harley-street, W.
 Allen, Rev. E. B. 14 Foulis-ter. Onslow-sq. S.W.
 Allen, Rich. Esq. 28 Grove-rd. St. John's-wood, N.W.
 Allen, Theophilus, Esq. 10 Elgin-road, Notting-hill. W
 Allen, Thos. Esq. 42 Connaught-sq. W. and 1 Essex-ct. Temple, E.C.
 Allen, Thos. Lewis, Esq. 17 Brunswick-square, W.C.
 Allen, Thos. C Esq. 2 Alfred-pl. west, Brompton, S.W.
 Allen, Thos. Esq. 15 Pembroke-road, Kensington, W.
 Allen, T. B. Esq. 40 Regent's-park-rd N.W.
 Allen, T. Esq. 6 John-st. Adelphi, W.C.
 Allen, Wm. Jos. Esq. 22a Cavendish-square, W. Athenæum and Reform clubs
 Allen, Wm. Richard, Esq. 18 Pembridge-crescent, Bayswater, W.

- Allender, Geo. Esq. 35 Kensington-park-gardens W.
 Allender, George Mander, Esq. 6 Dawson-place, Bayswater, W.
 Allender, William Henry, Esq. 30 Lansdowne-road, Kensington-park, W.
 Alleyne, Forster M. Esq. 2 Stone-buildings, Lincoln's-inn, W.C. and 41 Cadogan-place, S.W. . . . 2 Litfield-place, Clifton
 Allies, Thomas Wm. Esq. 22 Portman-street, Portman-square, W.
 Allington, Wm. Esq. 131 Piccadilly, W.
 Allison, Fred. P. Esq. 17 E-sex-villas, Kensington, W.
 Alliston, Charles, Esq. 25 Park-st. Grosvenor-sq. W.
 Alliston, George, Esq. 11 John-st. Berkeley-sq. S.W.
 Allix, Charles Peter, Esq. 57 Montagu-sq. Bryanston-sq. W. Swaffham-house. Cambridge
 Allman, Mrs. 2 Clifton-villas, Maida-hill, W.
 Allnutt, H. Esq. 3 Holland-rd. Kensington, W.
 Allnutt, John, Esq. 14 Charles-st. Berkeley-sq. W.
 Allnutt, Mrs. 25 Lansdowne-road, Kensington-park, W.
 Allport, W. Esq. 11 Park-street, Westminster, S.W.
 Allsopp, Henry, Esq. 83 Eaton-sq. S.W. Hindlip-hall, Worcester
 Allsopp, W. H. Esq. 26 Suffolk-st. Pall-mall, S.W.
 Almonte, Col. *Peruvian Chargé d'Affaires*, 39 Gloucester-place, Portman-sq. W.
 Aloof, Mrs. 78 Portsdown-road, Maida-vale, N.W.
 Alosse, Hermann, Esq. 30 Clifton-rd. East, St. John's-wood, N.W.
 Alsop, John Alfred, Esq. 23 Gt. Marlborough-st. and 7 Gloucester-road, Regent's-park, N.W.
 Alston, Francis B. Esq. 69 Eccleston-sq. Pimlico, S.W.
 Alston, G. A. Esq. 1 New-sq. Lincoln's-inn, W.C.
 Alston, Major George Augustus, 86 St. George's-road, Eccleston-sq. S.W.
 Alston, Wm. Vere, Esq. 17 King-st. St. James's, S.W.
 Althaus, Julius, Esq. *M.D.* 18 Bryanston-st. Portman-sq. W.
 Altschul, Dr., *A.M., F.R.S.A., M. Philolog. Soc.* 9 Old Bond-st. W. Brighton and Hastings
 Amato, Mrs. 3 Oxford-ter. Hyde-park, W.
 Amber, Miss, 43 Blomfield-road, Maida-hill, W.
 Ambler, Vincent R. Esq. *M.D.* 14 Colville-square, Bayswater, W.
 Ambrose, Mrs. 16 Prince's-square, Bayswater, W.
 Ambrose, W. Esq. 3 Plowden-buildings, Temple, E.C. and 16 Brunswick-sq. W.C. 7 St. James's-square, Manchester
 Amcotts, Lieut.-Col. Cracroft, *M.P.* 41 Eaton-sq. S.W. Hackthorn-hall, Lincoln
 Amcotts, V. C. Esq. 62 St. James's-st. Pall-mall, S.W.
 Amedroz, Mrs. 42 Blandford-sq. N.W.
 Amery, Wm. H. Esq. 86 Redcliffe-gardens, South Kensington, S.W.
 Ames, Hen. M. Esq. 30 Queen's-gate, W. Linden, Morpeth
 Ames, Lionel, Esq. 43 Lowndes-sq. S.W. The Hyde, Harpenden
 Ames, Mrs. 91 Ladbroke-rd. Notting-hill, W.
 Amherst, Earl, 43 Grosvenor-square, W. . . . Montreal, Sevenoaks, Kent

- Amhurst, Wm. A. Tyssen, Esq., Long's Hotel, New Bond-street, W.
 Didlington-park, Brandon, Norfolk.
- Amor, Wm. Esq. 4 Aberdeen-pl. Maida-vale, N.W.
- Amory, Mrs. 37 Devonshire-pl. Portland-pl. W.
- Amos, —, Esq. 9 King's-bench-walk, Temple, E.C.
- Amphlett, R. H. Esq. 1 Tanfield-court, Temple, E.C.
- Amphlett, R. Paul, Esq. Q.C., M.P. 32 Wimpole-st. W. & 7 Lincoln's-inn Old-sq. W.C. . . . Wychbold-hall, Worcestershire
- Ancilotti, M. Esq. 20 Great Marlborough-st. W.
- Ancona, Jos. S. Esq. 8 John-st. Adelphi, W.C.
- Anderdon, J. H. Esq. 23 Upper Grosvenor-st. W. . . . West Pen-nard, Somerset
- Anderson, Alexander, Esq. 27 York-place. Portman-sq. W.
- Anderson, A. Esq. 21 Old-square, Lincoln's-inn, W.C.
- Anderson, Capt. J. H. 44 Charing-cross, S.W.
- Anderson, Capt. 2 C Albany, Piccadilly, W.
- Anderson, Chas. Hen. Esq. 7 King's-bench-walk, Temple, E.C. and 10 Lower Seymour-st. Portman-sq. W.
- Anderson, Charles King, Esq. 19 Westbourne-sq. W. and Junior Carlton-club
- Anderson, Dr. J. Ford, 28 Buckland-cresc. Belsize-pk. N.W.
- Anderson, Francis, Esq. M.D. 107 Ladbroke-grove, Kensington-park, W.
- Anderson, George F. Esq. 34 Nottingham-place, York-gate, Regent's-pk. W.
- Anderson, H. Esq. 26 Inverness-road, Bayswater, W.
- Anderson, Hugh, Esq. 1 Cavendish-pl. Cavendish-sq. W.
- Anderson, Jas. Esq. Q.C. 11 Lincoln's-inn New-sq. W.C.
- Anderson, James, Esq. 14 Margaret-st. Cavendish-sq. W.
- Anderson, James T. Esq. 44 Chancery-lane, and Roseneath, Cambridge-park, Twickenham
- Anderson, James S. Esq. 73 Belgrave-rd. Pimlico, S.W.
- Anderson, John Macvicar, Esq. 6 Stratton-st. W.
- Anderson, J. G. Skelton, Esq. and Mrs. Anderson, M.D., L.S.A. 20 Upper Berkeley-st Portman-sq. W. Aldborough, Suffolk
- Anderson, John, Esq. 45 Dover-st. Piccadilly, W.
- Anderson, J. W. Esq. 43 Dover-street, W.
- Anderson, Lady. 99 Westbourne-terr. W.
- Anderson, Miss, 36 Porchester-square, Hyde-park, W.
- Anderson, Miss, 4 Porchester-sq. Hyde-pk. W.
- Anderson, Mrs. 16 Warwick-road, Maida-vale, W.
- Anderson, Mrs. 23 Norfolk-road, St. John's-wd. N.W.
- Anderson, Mrs. 58 Maida-vale, W.
- Anderson, Mrs. 158 Westbourne-ter. W.
- Anderson, Mrs. 8 Norfolk-sq. Hyde-park. W.
- Anderson, Percy, Esq. 12 Great Queen-street, Westminster, S.W.
- Anderson, Robert, Esq. 5 Clarendon-place, Hyde-park-gardens, W.
- Anderson, Robert, Esq. 7 Lower Kensington-gore, W.
- Anderson, Robert, Esq. 43 Colville-gardens. Kensington-park, W.
- Anderson, Sir Henry Lacon, K.C.S.I. 5 Leinster-gardens, Hyde-park, W.
- Anderson, Sir James, 16 Warrington-crescent, Maida-vale, W.

- Anderson, Thos. Esq. 20 Bloomsbury-sq. W.C.
 Anderson, T. Scott, Esq. 10 Norfolk-crescent, Hyde-park, W.
 Anderson, W. Esq. 71 Seymour-st. Portman-sq. W.
 Auderton, H. L. Esq. 5 King's-bench-walk, Temple, E.C.
 Andrada, Commandeur Pereira de, *Sec. to Brazilian Legation*,
 50 Great Cumberland-place, W.
 Andrade, Joseph da Costa, Esq. 9 Cornwall-terrace, Regent's-
 park, N.W.
 André, Miss, 2 St. Mark's-sq. Regent's-pk. N.W.
 Andresen, Augustus Fredk. Esq. 21 Finchley New-road, N.W.
 Andrew, Dr. J. 22 Harley-street, W.
 Andrew, Frederick, Esq. 27a Pinsbury-sq. E.C.
 Andrew, W. J. D. Esq. 25 Park-village East, N.W.
 Andrew, Wm. Patrick, Esq. 29 Bryanston-sq. W. The Briars,
 Harrow
 Andrews, Alexander, Esq. 20 Clanricarde-grdns. Bayswater-hill,
 W.
 Andrews, Fred. Foster, Esq. *M.D.* 29 Eccleston-st. Eaton-sq. S.W.
 Andrews, George, Esq. 77 Holland-rd. Kensington, W.
 Andrews, Henry Chas. Esq. *M.D.* 1 Oakley-square, N.W.
 Andrews, John, Esq. 12 Bedford-row, W.C. 2 Grosvenor
 hill, Wimbledon, S.W.
 Andrews, John, Esq. 3 Plowden-builds. Temple, E.C.
 Andrews, J. R. Esq. 14 Bryanston-square, W.
 Andrews, Mrs. Hugh, 45 Albion-st. Hyde-park North, W.
 Andrews, Mrs. 9 Cadogan-place, Sloane-street, S.W.
 Andrews, Mrs. 22 Gloucester-terrace, Hyde-park, W.
 Andrews, Mrs. 27 Thurloe-pl. South Kensington, S.W.
 Andrews, R. Esq. 9 New-inn, Strand, W.C.
 Andrews, Wm. Esq. 5 College-ter. Finchley New-rd. N.W.
 Angell, Thos. J. Esq. 1 Warrington-gardens, Maida-vale, W.
 Angell, Wm. Esq. 89 Chancery-lane, W.C.
 Angerstein, Wm. Esq. 15 Stratton-st. Piccadilly. W. . . . Woodlands,
 Blackheath, S.E.
 Angier, Chas. Allan, Esq. 3 Gray's-inn-place, Gray's-inn, W.C. and
 Burntash-hill, Lee
 Angle, T. R. Esq. 12 Hereford-gardens, Park-lane, W.
 Anglesey, Marchioness of, 17 Dover-st. Piccadilly, W.
 Anglesey, Marquis of, 33 Charles-street, Berkeley-sq. W.
 Beaudesert, Staffordshire Plas Newydd Anglesey (*Paget*)
 Angus, Robt. Esq. 16a Pembridge-sq. Bayswater, W.
 Angus, Rev. Dr. *The College*, Regent's-park, N.W.
 Annaly, Lord, 37 Eaton-place, S.W. Woodlands-castle,
 Co. Dublin Annaly-lodge, Co. Clare (*White*)
 Annesley, Earl, 25 Norfolk-street, Park-lane, W. . . . Castlewellan
 Co. Down
 Annesley, Col. Hon. Sydney, 7 St. George's-sq. S.W.
 Annesley, Hon. Misses, 7 St. George's-sq. S.W.
 Annesley, Lieut.-Col. Hon. Hugh, *M.P.* 25 Norfolk-st. Park-lane,
 W. . . . Castlewellan, Co. Down, Ireland
 Annesley, Mrs. 24 Clarendon-rd. Victoria-rd. Kensington, W.
 Anning, Misses, 14 Somers-place, Hyde-park-sq. W.

- Annot, Charles, Esq. 3 Sydney-place, Brompton. S.W.
 Ansdell, Richard, Esq. *Lytham-house*, St. Alban's-rd. Victoria-rd. Kensington, W.
 Ansell, Abraham, Esq. 14 Clifton-gardens, Maida-hill, W.
 Anson, Admiral Talavera Vernon, 7 College-crescent, Finchley New-rd. N.W.
 Anson, Edward Hamilton, Esq. 83 Harley-street, W.
 Anson, Sir J. Wm. Hamilton, *Bart.* 39 Portland-pl. W. Birch-hall, Lancashire
 Anson, William Reynell, Esq. 3 King's-bench-walk, Temple, E.C. and 39 Portland-place, W.
 Ansted, Prof. David Thomas, *M.A., F.R.S., For. Sec. G. S.* 8 Duke-st. Adelphi, W.C. Melton, Suffolk
 Anstey, Chisholm, Esq. 34 Finborough-rd. West Brompton, S.W.
 Anstey, Fred. G. Esq. 11 Alpha-road, Regent's-park, N.W.
 Anstie, Alfred, Esq. 55 Lincoln's-inn-fields, W.C.
 Anstie, Fras. E. Esq. *M.D.* 16 Wimpoole-street, W.
 Anstie, Jas. Esq. 1 Aubrey-rd. Notting-hill, W. and 3 Dr. Johnson's-buildings, Temple, E.C.
 Anstie, J. Esq. 7 Westminster-chambers, Victoria-st. S.W.
 Anstis, Rev. Matthew, *M.A.* 44 Gloucester-sq. Hyde-pk. W.
 Anstruther, Lady, 20 Colville-sq. Bayswater, W.
 Anstruther, Miss, 107 Sloane-st. Knightsbridge, S.W.
 Anstruther, Sir Robt. *Bart. M.P.* 1 Eccleston-square, S.W. Balcaskie, Fifeshire; Watten, Caithness-shire
 Anstruther, Thos. Andrew, Esq. 11 Montagu-square, W.
 Anton, Jas. Esq. 18 Abingdon-st. Westminster, S.W. Fitzroy-villa, Twickenham
 Antrim, Countess of, 10 Lowndes-sq. S.W. Glenarm-castle, North Ireland
 Antrim, Laura, Countess of, 30 Lowndes-square, S.W.
 Antrim, Earl of, 10 Lowndes-sq. S.W. Glenarm-castle, Antrim (*Kerr*)
 Antrobus, Dowager Lady, 16 Grosvenor-crescent, S.W.
 Antrobus, E. E. Esq. 14 Kensington-palace-gardens, W.
 Antrobus, Edmund E. Esq. 444 Strand, W.C.
 Antrobus, Edmund, Esq. 146 Piccadilly, W.
 Antrobus, Hugh Lindsay, Esq. 65 Eaton-square, S.W. Lower Cheam, Sutton, Surrey
 Antrobus, Miss C. H. Cloisters, Westminster-abbey, S.W.
 Antrobus, Rev. John, Cloisters, Westminster-abbey, S.W.
 Antrobus, Robt. C. Esq. 16 Grosvenor-crescent, S.W.
 Antrobus, Sir Edm. *Bart. M.P.* 146 Piccadilly, W. Amesbury-abbey, Salisbury
 Apar, A. G. Esq. 59 Prince's-sq. Bayswater, W.
 Apar, Seth Arratoon, Esq. 74 Lancaster gate, Hyde-park, W.
 Applebee, Mrs. 80 Palace-garden-terrace, Kensington, W.
 Appleton, J. M. Esq. *M.D.* 33 Half-moon-st. Piccadilly, W.
 Appleton, Charles, Esq. 3 Dr. Johnson's-buildings, Temple, E.C.
 Appleton, Wm. Esq. 3 Dr. Johnson's buildings, Temple, E.C.
 Appleyard, C. Esq. 1 New-square, Lincoln's-inn, W.C. Kynaston-lodge, Harrow-weald, Middlesex

- Appleyard, Mrs. 23 Westbourne-pl. Eaton-sq. S.W.
 Appleyard, Richard Hall, Esq. 6 Westbourne-ter. W.
 Appleyard, Robert Prescott, Esq. 28 Connaught-sq. Hyde-park, W.
 Apps, Thomas R. Esq. 7 South-sq. Gray's-inn, W.C.
 Arabin, Julian, Esq. 36 Grosvenor-square, W.
 Arabin, Mrs. 36 Grosvenor-square, W. . . . High-beech, Essex
 Arathoon, C. W. Esq. 2 Middle Temple-lane, E.C. and 1 Harecourt, Temple. E.C.
 Arbuthnot, Archibald Fras. Esq. & Hon. Mrs. 25 Hyde-pk.-gdns. W.
 Arbuthnot, Arthur, Esq. 54 St. George's-road, S.W.
 Arbuthnot, George, Esq. 23 Hyde-pk.-gardens, W. . . Elderslie-lodge, Ockley, near Dorking, Surrey
 Arbuthnot, Hugh Gough, Esq. 40 Prince's-gate, Kensington, W.
 Arbuthnot, John Alves, Esq. 69 Eaton-sq. S.W. . . . Coworth-pk. Staines
 Arbuthnot, Major George, *M.P.* 118 Belgrave-road. Pinlco, S.W.
 Arbuthnot, Robt. G. Esq. 25 Hyde-park-gardens, W. and 8 Figtree-court, Temple. E.C.
 Arbuthnott, Gen. Hon. William, 8 Regent's-park-rd. N.W.
 Arbuthnott, Hon. David, *C.S.I.* 8 Colville-ter. east. Bayswater, W.
 Arbuthnott, Hussey, Esq. 8 Chapel-st. west, May-fair, W.
 Arbuthnott, Viscount . . . Arbuthnott-house, Kincardineshire
 Arcedeckne, Mrs. 1 Grosvenor-sq. W.
 Archdale, Capt. M. E. *M.P.* 41 Halfmoon-st. Piccadilly, W.
 Archdale, George, Esq. 11 Hyde-park-gate, W. . . . Horsted, Norwich
 Archdall, Gordon, Esq. *M.D.* 10 Bolton-row, May-fair, W.
 Archer, G. R. Wykeham, Esq. 16 Pall-mall, S.W.
 Archer, Jas. Esq. 21 Phillimore-gardens, Kensington, W.
 Archer, Lewis H. Esq. 1 Up. Avenue-rd. Regent's-pk. N.W.
 Archer, Mrs. 32 Abbey-pl. St. John's-wd. N.W.
 Archer, Wm. Esq. *F.R.C.S.* 7 Boyne-terrace, Notting-hill, W.
 Archibald, Hon. Mr. Justice (*Judge of the Common Pleas*) 3 Tafield-court, Temple, E.C. . . . Inglewood, Bickley, Kent
 Arden, Douglas, Esq. 10 King's-bench-walk, Temple, E.C. Sunbury-park, Middlesex
 Arden, Hon. Miss. 4 Chesham-pl. Belgrave-sq. S.W.
 Arden, Jos. Esq. *F.S.A.* 1 Clifford's-inn, Fleet-st. E.C. Rickmansworth-park, Herts.
 Arden, R. E. Esq. 52 Portland-place, W.
 Arden, Richard Edward, Esq. *F.G.S. F.R.G.S.* National Club, 1 Whitehall-gdns. S.W. . . . East Burnham-house, Buckinghamshire Sunbury-pk. Middlesex
 Arding, Chas. B. Esq. 23 Bedford row, W.C. and Upper Tooting
 Arding, Chas. B. and E. Bond, Esqrs. 23 Bedford-row, W.C.
 Arditi, Luigi, Esq. 41 Albany-st. Regent's-pk. N.W.
 Areas, His Excellency José Carlos De Almeida, *Brazilian Minister*, 50 Great Cumberland-place, W.
 Arfwedson, Wm. A. Esq. 4 Burlington-road, Bayswater, W.
 Argais, Don José, *First Sec. to Spanish Ministry*, 1 Gledhow-gardens, South Kensington, S.W.
 Argenti, Mrs. 95 Westbourne-terr. Hyde-pk. W

- Argles, Napoleon, Esq. 8 Clifford's-inn, Fleet-st. E.C.
 Argles, Robert, Esq. 8 Radnor-place, Hyde-park, W.
 Argyll, Dow. Duchess of, 40 Rutland-gate, Knightsbridge, S.W.
 *Argyll, Duke of, *Argyll-lodge*, 4 Campden-hill, W. . . . Inverary-castle, Argyleshire Roseneath, Dumbartonshire (*Campbell*)
 Aria, Alexander, Esq. 28 Clifton-gardens, Maida-vale, W.
 Arkcoll, Francis Wm. Esq. 19 Eccleston-sq. S.W.
 Arkwright, Capt. 28 Bury-st. St. James's, S.W.
 Arkwright, Francis, Esq. 37 St. James's-place, S.W.
 Arkwright, Mrs. 69 Kensington-gdns.-sq. Bayswater, W.
 Arkwright, Mrs. Eustace, 5 Queen Anne-st. Cavendish-sq. W.
 Arkwright, W. H. Esq. 15 Grosvenor-mansions, Victoria-st. S.W.
 Armagh, Archbishop of, 42 Prince's-gardens, Kensington, W. Palace, Armagh, Ireland (*Beresford*)
 Armeni, Sir Peter Brailas, *Greek Minister*, 60 Great Cumberland-place, W.
 Armistead, Geo. Esq. Belgrave-mansions, Grosvenor-gardens, S.W.
 Armitage, C. W. Esq. Granville-mansion, Granville-pl. Portman-sq. W.
 Armitage, Dr. T. R. 33 Cambridge-sq. Hyde-pk. W. Noan, near Thurles, co. Tipperary
 Armitage, Edw. Esq. 3 Hall-road, Grove-end-road, St. John's-wood, N.W.
 Armitage, Mrs. 5 Russell-rd. Kensington, W.
 Armitage, Mrs. 1 Redcliffe-sq. West Brompton, S.W.
 Armstrong, Albert A. Esq. 32 Sussex-place, Regent's-park, N.W.
 Armstrong, B. J. Esq. 7 Upper Wimpole-street, W. . . . Elmfield Lodge, Southall, Middlesex, W.
 Armstrong, Capt. G. C. 10 Eldon-road, Kensington, W.
 Armstrong, F. C. Esq. 2 Brick-ct. Temple, E.C.
 Armstrong, General, *C.B.* 98 St. George's-sq. S.W.
 Armstrong, Henry Bruce, Esq. 6 King's-bench-walk, Temple, E.C.
 Armstrong, J. Esq. 10 New-sq. Lincoln's-inn, W.C.
 Armstrong, M. Esq. 4 Furnival's-inn, Holborn. E.C.
 Armstrong, Miss Eleanor, 60 Burlington-rd. Bayswater, W.
 Armstrong, Mrs. 71 Queensborough-terrace, Bayswater, W.
 Armstrong, Mrs. 16 Albert-mansions, Victoria-st. Westminster, S.W.
 Armstrong, Mrs. 91 Victoria-st. Westminster, S.W.
 Armstrong, Mrs. 5 Lansdowne-cres. Kensington-pk. W.
 Armstrong, Sir William George, 8 Great George-st. Westminster, S.W. Jesmond-dene, Newcastle-on-Tyne
 Armstrong, Walter, Esq. 35 Ennismore-gardens, Prince's-gate, S.W. Arkley, Herts
 Armytage, F. R. Esq. 27 Cambridge-sq. Hyde-park. W.
 Armytage, Sir George, *Bart.* 27 Cambridge-sq. Hyde-park, W. Kirklees-park, Brighouse, Yorkshire
 Arnett, Chas. Esq. 32 Albion-road, Finchley-road, N.W.
 Arney, Hector Wm. Esq. 7 St. Agnes-villas, Bayswater, W.
 Arnold, Arthur, Esq. 18 Stanley-gardens, Kensington-park, W.
 Arnold, Augustus Walter, Esq. 9 Sussex-place, Hyde-pk.-gdns. W.
 Arnold, Chas. Thos. Esq. 20 Whitehall-pl. S.W. and 2 Thornton-hill, Wimbledon

- Arnold, Henry Lewis, Esq. 35 Bloomsbury-sq. W.C. and 1 Salisbury-street, Strand, W.C.
- Arnold, H. Esq. 54 Chancery-lane, W.C.
- Arnold, H. Esq. 56 Loudoun-road, St. John's-wood, N.W.
- Arnold, Mrs. 63 Montagu-sq. Bryanston-sq. W.
- Arnold, Rev. Charles M. *M.A.* Little Cloisters, Lit. Dean's-yd. S.W.
... Parsonage, South Norwood, Surrey, S.
- Arnold, Thomas James, Esq. *F.S.A.*, 1 Greville-place, Kilburn-priory, N.W.
- Arnott, Henry, Esq. 6 Nottingham-pl. York-gate, Regent's-pk. W.
- Arnott, James, Esq. *M.D.* 8 St. Stephen's-cresc. Westbourne-pk. W..
- Arnott, Neill, Esq. *M.D.*, *F.R.S.* 2 Cumberland-terrace, Regent's-park, N.W.
- Arnould, Alfred H. Esq. *B.C.L.* 59 Lincoln's-inn-fields, W.C. and 4 Cromwell-road, W.
- Arntz, Robt. R. Esq. *F.S.A.* 52 Bessborough-st. Belgrave-rd. S.W. and 4 Cannon-row, Parliament-st. S.W.
- Arran, Earl of, *Pavilion house*, Hans-pl. Sloane-st. S.W. ... Castle-gore, Mayo (*Gore*)
- Arrowsmith, John, Esq. 35 Hereford-sq. Old Brompton, S.W.
- Arrowsmith, Thos. Esq. 37 Loudoun-rd. St. John's-wood-rd. N.W.
- Arthur, Col. Sir Frederick (*Bart.*) and Lady Elizabeth, 24 Queen-gate, Kensington, W.
- Arthur, Fredk. Esq. 17 Tregunter-rd. South Kensington, S.W.
- Arthur, Mrs. 25 Loudoun-road, St. John's-wood, N.W.
- Arundell, Cecil, Esq. 130 Gower-st. Bedford-sq. W.C.
- Arundell, Hen. Raymond, Esq. 14 Montagu-place, Montagu-sq. W.
- Arundell, Hon. E., Cox's Hotel, Jermyn-st. S.W.
- Arundell, Hon. Mrs. Henry, 7 Gilston-rd. West Brompton, S.W.... Belmont-castle, Greys, Essex
- Arundell, Lord Wardour-castle, Shaftesbury, Wilts.
- Ash, Geo. Esq. 15 Gt. Marlborough-st. W. 27 Wynne-road, Brixton, S.
- Ash, Geo. Claudius, Esq. 141 Maida-vale, W.
- Ash, Wm Henry, Esq. 13 St. John's-wood-rd. N.W.
- Ashbee, Henry Spencer, Esq. 46 Up. Bedford-pl. Russell-sq. W.C.
- Ashbrook, Dow. Viscountess, 26 Queen's-gate-terr. W.
- Ashbrook, Viscount, Castle Durrow, Kilkenny (*Flower*)
- Ashburnham, Earl of, *Ashburnham-house*, Dover-st. Piccadilly, W... Ashburnham-pl. Battle, Sussex... Barking-hall, Ipswich
- Ashburnham, Hon. Percy, 20 Bruton-st. Berkeley-sq. W.
- Ashburnham, Lady T. 20 Cadogan-place. S.W.
- Ashburton, Lord, *Bath-house*, 82 Piccadilly, W. The Grange, Alresford, Hants (*Baring*)
- Ashbury, James, Esq. 66 Grosvenor-street, Grosvenor-sq. W. and Carlton-club 6 Eastern ter. Brighton
- Ashby, Alfred, Esq. 28 New Cavendish-st. Portland-place, W.
- Ashby, Misses, 40 Argyll-rd. Campden-hill, Kensington, W.
- Ashby, Richard, Esq. 10 Argyll-st. Regent-st. W.
- Asher, Asher, Esq. 20 Randolph-rd. Maida-vale, N.W.
- Ashley, Hon. Evelyn, 2 Hare-court, Temple, E.C. and 61 Cadogan-place, S.W.

- Ashley, Hon. Lionel**, 23 Portman-square, W.
Ashley, Hon. Mrs. A. John, 17 Upper Brook-st. Grosvenor-sq. W.
Ashley, Hon. Mrs. Henry, 12 Upp. Grosvenor-st. W.
Ashley, Hon. W. Stable-yard, St. James's-palace, S W.
Ashley, Isaac, Esq. 18 Blomfield-st Westbourne-ter. Upper, W.
Ashley, Lord, Army and Navy Club. Mainsail Haul, Cran-
 born, Salisbury
Ashley, Miss, 18 Campden-grove, Kemsington. W.
Ashley, Misses, 12 Upp. Grosvenor-st. W.
Ashley, W. H. Esq. M.D. 28 Ladbroke-sq. Notting-hill, W.
Ashlin, Mrs. 123 Gower-st. W.C.
Ashmore, Chas. Cliff, Esq. 54 Oakley-sq. N.W.
Ashmore, Charles James, Esq. 14 Queen's-gardens, Bayswater, W.
Ashmore, C. J. Esq. 4 Stone buildings, Lincoln's-inn, W.C.
Ashmore, F. P. Esq. 18 Radnor-place, Gloucester-sq. W.
Ashmore, Jas. Esq. 27 Westbourne-ter. Hyde-pk.-gdns. W.
Ashmore, Lt.-Gen. Charles, 10 Granville-place, Portman-sq. W.
 Cloverhill, Co. Antrim, Ireland
Ashmore, Rev. Paul, 14 Queen's-gardens, Bayswater, W.
Ashton, Capt. Tudor 24 Chapel-st Belgrave-sq. S.W.
Ashton, Mrs. 23 Palace-gardens-ter. Kensington, W.
Ashton, Mrs. 45 Onslow-gardens, Brompton, S.W.
Ashton, Mrs. 2 Pelham-cres. Fulham-rd. S.W.
Ashton, Rich. J. Esq. 21 Pembridge-villas, Bayswater, W. and
 Bishopgate-house, near Staines
Ashton, R. P. Esq. 23 Brook-street, Grosvenor-square, W.
Ashton, Thomas J. Esq. 31 Cavendish sq. W.
Ashton, T. John, Esq. 20 Park-sq. Regent's-park N.W.
Ashtown, Lord. Woodlawn, co. Galway (*Trench*)
Ashurst, Wm. Hen. Esq. 7 Prince of Wales-terr. Kensington-
 palace, W.
Ashwin, S. G. Esq. 4 Garden-court, Temple, E.C.
Ashwin, T. S. Esq. 4 Garden-court, Temple, E.C.
Askwith, Maj.-Gen. 117 St. George's-sq. S.W.
Aspinall, James Perronet, Esq. 7 King's-bench-walk, Temple, E.C.
Aspinall, John Bridge, Esq. Q.C. Goldsmith-bldg. Temple, E.C.
 and 64 Queen's-gardens, Bayswater, W.
Aspinall, Robert Augustus, Esq. 15 Queensbury-place, South Ken-
 sington, S.W.
Aspinwall, Jas. Leigh, Esq. 62 Porchester-terr. Bayswater, W. . . .
 The Lodge, Peldon, Colchester, Essex
Aspland, L. M. Esq. LL.D. Lamb-bldgs. Temple, E.C.
Asprey, Dr. 4 Devonshire-st. Portland place, W.
Asprey, Jos. Cox, Esq. 6 Furnival's-inn, Holborn, E.C.
Asprey, Neville, Esq. 4 Devonshire-st. Portland-place, W.
Assheton, Ralph, Esq. 11 Queen's-gate-place, W.
Aston, David, Esq. 38 Clarendon-rd. Notting-hill, W.
Aston, George Henry, Esq. 42 Russell-sq. W.C.
Aston, James Jones, Esq. Q.C. 4 Middle Temple-lane, E.C. and
 13 Pembroke-gardens, Bayswater, W.
Aston, Joseph, Esq. 20 Pembridge-crescent, Bayswater, W.
Aston, Mrs. 42 Russell-sq. W.C.

- Aston, Theodore, Esq. *C.Q.* 4 Elm-ct. Temple, E.C... The Rylands, Upp'r Norwood
- Aston, Wm. Esq. 114 Piccadilly, W.
- Atcherley, David Francis, Esq. Carlton Club, Pall-mall, S.W. Marton-hall, near Shrewsbury†
- Atchison, Wm. Esq. 15 Greville-rd. Kilburn, N.W.
- Athawes, Edwd. Jas. Esq. 1 Crois ers, Temple, E.C. . . . Bartonville, Beckenham, Kent
- Atherley, Mrs. 14 Eaton-place, Belgrave-sq. S.W.
- Atherley, Sydney K. B. Esq. 14 Eaton-pl. Belgrave-sq. S.W.
- Atherly, Lewis, Esq. 44 South-bank, Regent's park, N.W.
- Atherton, Misses, 25 Leinster-sq. Bayswater, W.
- Athole, Dow. Duchess of, St. George's-hotel, Albemarle-st. W. . . . Dunkeld, Perthshire (*Murray*)
- Athole, Duke of, 25 Berkeley-square, W. . . Blair Castle, Blair Athole, Perthshire (*Murray*)
- Atkin, Wm. Esq. 3 (*North*) King's-bench-walk. Temple, E.C. and 10 Old square, Lincoln's-inn, W.C. Little Hulton, Bolton-Lancashire.
- Atkins, Geo. J. Esq. 25 Ovington-sq. Brompton, S.W.
- Atkins, George. Esq. 30 Thurloe-square, South Kensington, S.W.
- Atkins. Mrs. S. 29 Clifton-road East, St. John's-wood, N.W.
- Atkins, Richd. Esq. 4 Albion-rd. Finchley-road, N.W.
- Atkins, Thos. H. Esq. 11 Oxford-square, Hyde-pk. W.
- Atkins, T. De Courcy. Esq. 3 New-sq. Lincoln's-inn, W.C.
- Atkins, William A. Croton, Esq. 40 Belsze-square, N.W.
- Atkinson, Charles, Esq. 14 Aldison-rc-cent, Kensington, W.
- Atkinson, Edward T. Esq. 2 Essex-court, Temple, E.C.
- Atkinson, H. G. Esq. *F.G.S.* 61 Upper Gloucester-place, Dorset-square, N.W.
- Atkinson, Hen. Tindal, jun. Esq. 3 Dr. Johnson's-buildings Temple, E.C.
- Atkinson, J. Beavington, Esq. 17 Savile-row, Burlington-gardens, W. Stratford-house, 113 Abingdon-road Kensington, W.
- Atkinson, John Chas. Esq. *M.D.* 30 Bessborough-gdns. Pimlico, S.W.
- Atkinson, J. Jepson, Esq. 1 Essex-court, Temple, E.C.
- Atkinson, Miss, *Clyde-rilla*, 40 Queen's-road, St. John's-wood, N.W.
- Atkinson, Mr. Serj. H. Tindal, 3 Dr. Johnson's-buildings, Temple, E.C.
- Atkinson, M. s. Bradford, 53 Cadogan-place. S.W.
- Atkinson, Mrs. 11 Talbot road, Bayswater, W.
- Atkinson, Wm. Esq. *F.L.S.* 47 Gordon-st. W.C.
- Atkinson, Wm. Esq. 10 Lancaster-pl. Waterloo-bridge, W.C. and Pepperrell-house, Wimbledon
- Atkinson, W. Esq. 9 Victoria-chambers, Victoria-st. S.W. Erwood-house, Beckenham, Kent
- Attenborough, Rev. A. B. 1 Langford-place. Abbey-road, N.W.
- Attenborough, Robt. Esq. 56 Avenue- d. Regent's-pk. N.W.
- Attenborough, Robert P. Esq. 56 Avenue-road, Regent's-park, N.W.

- Attree, T. M. Esq.** 2 New inn, Strand, W.C.
Attwater, Charles, Esq. 11 Southampton-buildings, W.C.
Attwood, Dr. 129 Ladbroke-grove, Kensington-park, W.
Atty, Geo. Esq. 12 King's-bench-walk, Temple, E.C. . . **Crondall,**
 Hants
Aubertin Edwd. Esq. 58 Wimpole-st. Cavendish-sq. W
Aubin, Mrs. 2 Tregunter-rd. South Kensington, S.W.
Auckland, Lord, 13 Queen-sq. Westminster, S.W..... **Carr-**
 house, Doncaster (*Eden*)
Audain, Mrs. 24 Aldridge-road-villas, Bayswater, W.
Audley, Lady, 15 Gloucester-sq. Hyde-pk.-sq. S.W.
Audley, Lord, Sandridge-park, Wilts (*Thicknesse-Touchet*)
Auldjo, Henry Francis, Esq. 10 King's-bench-walk, Temple, E.C.
 and New University Club. St. James's-st. S.W.
Auldjo, J. Rose, Esq. Club-Chambers, 15 Regent-street, S.W.
Auldjo, Thos. Rose, Esq. 1 Rutland-gate, Knightsbridge, S.W.....
 Neufchatel, Torquay, Devon
Auriol, Rev. Edw. 35 Mecklenburgh-sq. W.C.
Austen, John F. Esq. 1 Prince's-gate, Hyde-park, S.W.... **Capel**
 Manor, Horsmonden, Staplehurst
Austen, Major-Gen. 4 Victoria-street, S.W. *
Austen, Mrs. 6 Montague-pl. Russell-sq. W.C.
Austin, Chas. E. Esq. 51 Queensborough-terrace, W. and 1 West-
 minster-chambers, Victoria-st. S.W.
Austin, Edmd. John, Esq. 14 Buckingham-st. Strand, W.C.
Austin, E. Cecil W. Esq. 19 Old-sq. Lincoln's-inn, W.C.
Austin, Lady, 78 Porchester-ter. Bayswater, W.
Austin, Miss, 77 Oxford-terrace, Hyde-pk. W.
Austin, Rd. F. Esq. 3 Verulam-bldgs. Gray's-inn, W.C.
Austin, R. Cecil, Esq. 1 Dr. Johnson's-buildings, Temple, E.C. ...
 Fairmile-house, Cobham, Surrey
Austin, Thos. James, Esq. 22 Guildford-st. Russell-sq. W.C.
Austwick, Harwood, Esq. 22 Orsett-terr. Westbourne-terr. W.
Avant, Jos. Esq. *Vassall-lodge*, Addison-rd. Kensington, W.
Aveland, Lord, 12 Belgrave-sq. S.W. **Normanton-park, Stam-**
 ford **Bulby, Bourne, Lincolnshire** (*Drummond*)
Aveling, Henry, Esq. 1 Portsdown-road, Maida-vale, W.
Aveling, J. H. Esq. *M.D.* 1 Upper Wimpole-st. W.
Avery, Capt. Jebb, 11 Onslow-crescent, Brompton, S.W.
Avery, Henry, Esq. 13 Ladbroke-gardens, Notting-hill, W.
Avery, John G. Esq. 40 Belsize-pk. N.W.
Avis, Hen. Esq. 25 Lincoln's-inn-fields, W.C.
Avriel, Rev. R. George. 17 Campden-grove, Kensington, W.
Avrillon, F. Esq. 23 Albemarle-st. Piccadilly, W.
Ayerst, W. E. Esq. 20 Holles-st. Cavendish-sq. W.
Aylesford, Earl of. Long's Hotel, New Bond-st. W..... **Packington-**
 hall, Coventry, Warwickshire **Aylesford, Kent** (*Finch*)
Ayling, J. Esq. 3 Clifford's-inn, Fleet-st., E.C.
Aylmer, Mrs. 47 Upper Grosvenor street, W.
Aylwood, Alfred, Esq. *Bracely-cottage*, Southbank, Notting-hill, W.
Ayre, Rev. J. Watson, 30 Green-st. Grosvenor-sq. W.
Ayres, Mrs. 33 Blandford-square, N.W.

Ayrton, Alfred, Esq. 25 Knightrider-street, E.C. and 52 Regent's-park-road, Regent's-park, N.W.

Ayrton, E. N. Esq. 20 Old-sq. Lincoln's-inn W.C.

Ayrton, Fred. Esq. 4 Arundel-gardens, Notting-hill, W.

Ayrton, Right. Hon. Acton Smee, *M.P.* 11 Bolton-street Piccadilly, W.

Aytoun, Jas. Esq. 28 Palace-gardens-terrace, W. and 105 Pall-mall, S.W.

Aytoun, Major, 33 Upper Brook-street, W.

Aytoun, Miss, 33 Upper Brook-st. W.

Aytoun, Mrs. 33 Upp. Brook-st. W.

Azeglio, Marquis, 3 F Albany, Piccadilly, W.

BAAR, M. Esq. 52 Ladbroke-road, Notting-hill, W.

Baber, John, Esq. *M.D.* 34 Thurloe-sq. Brompton, S.W.

Baber, Mrs. 1 South-place, Knightsbridge, S.W.

Babington, Benj. Esq. 7 Stone-bldgs. Lincoln's-inn, W.C. and 17 Warwick-gardens, Kensington, W.

Babington, S. P. Esq. 22 Taviton-st. Gordon-sq. W.C.

Baccani, Attilio, Esq. 8 Cranley-pl. Onslow-sq. S.W.

Bache, Miss, 41 Gloucester-place, Portman-square, W.

Bachhoffner, C. Esq. 6½ Lincoln's-inn-fields, W.C. and 46 Hildrop-crescent, Holloway, N.

Back, Adm. Sir Geo. *F.R.S., D.C.L.* 109 Gloucester-pl. Portman-sq. W.

Back, Rev. John, *M.A.* 43 Great Ormond-street, W.C.

Backhouse, Miss, 28 Hans-place, Sloane-st. S.W.

Backhouse, Thos. Esq. Cox's-hotel, Jermyn-st. S.W.

Backshell, W. B. Esq. 28 Duke-street, Westminster, S.W.

Bacon, Francis H. Esq. 1 Kensington-garden-terr. Hyde-pk. W. and 3 Old-sq. Lincoln's-inn, W.C.

Bacon, H. F. Esq. 30 Regent-street, S.W.

Bacon, Hon. Sir James, *Vice-Chancellor*, 1 Kensington-garden-ter. Hyde-pk. W. Manor-house, Compton Beauchamp, Berk

Bacon, Huntley, Esq. 1 Tanfield-court, Temple, E.C. Rockells, Norwood

Bacon, Mrs. 18 South-street, Grosvenor-square, W. Arlington-house, Dover

Bacon, Mrs. 54 Montagu-sq. W.

Bacon, Mrs. 31 Woburn-sq. Russell-sq. W.C.

Badcock, Arthur, Esq. 13 Bruton-street, W.

Badcock, Isaac, Esq. 1 New-square, Lincoln's-inn, W.C. and 101 St. George's-sq. S.W.

Badcock, Philip, Esq. 4 Aldridge-rd.-villas, Bayswater, W.

Baddeley, Mrs. Fraser, 5 Norfolk-street, Park-lane, W.

Badeau, General, *United States Consul-General*, 7 Victoria-sq. S.W.

Badeley, Miss, 42 Oxford-ter. Hyde-park, W.

Baden-Powell, Mrs. 1 Hyde-park-gate south, S.W.

Baden-Powell, Warrington, Esq. 1 Hyde-park-gate south, S.W.

Bader, C. Esq. 10 Finsbury-circus, E.C.

Badger, Rev. Geo. P. *F.R.G.S.* 21 Leamington-rd.-villas, Bayswater, W.

- Badland, Henry, Esq. 19 Redcliffe-rd. West Brompton, S.W.
 Badnall, W. B. Esq. 18 Palace-garden-terr. Kensington, W. and
 5 Stone-bldgs. Lincoln's-inn, W.C.
 Badoek, J. B. Esq. 7 Staple-inn, Holborn, W.C.
 Bagg, W. G. E. Esq. 21 Whitehall-place, S.W.
 Baggally, John J. Esq. 23 Lower Phillimore-place, W.
 Baggallay, Sir Richd. *M.P.*, *Q.C.*, 19 Old-sq. Lincoln's-inn, W.C.
 and 55 Queen's-gate, Kensington-gore
 Bagge, Sir Wm. *Bart.* *M.P.* Long's-hotel New Bond-st. W....
 Stradsett-hall, Downham Market, Norfolk
 Bagley, Richard, Esq. 14 Delamere-crescent, Westbourne-terrace
 upper, W.
 Bagley, Wm. Esq. 7 Crown-office-row, Temple, E.C. and 28 West-
 bourne-sq. Paddington, W.
 Bagnall-Wild, R. B. Esq. 6 King's-bench-walk. E.C.
 Bagnold, Miss, 6 Cunningham-place, St. John's-wood-road, N.W.
 Bagnold, Mrs. 14 Upp. Hamilton-ter. St. John's-wd. N.W.
 Bagt, C. Neville, Esq. Alexandra Hotel, St. George's-pl. S.W....
 Aughrane castle, Ballinasloe, Ireland
 Bagot, Capt. Ponsonby, 34 Eaton-sq. S.W.
 Bagot, Chas. Samuel, Esq. 40 Chancery-lane, W.C... East Sheen,
 Surrey, S.W.
 Bagot, Hon. Mrs. 50 Tregunter-road, South Kensington. S.W.
 Bagot, Lord, Blithfield-house, Staffordshire..... Pool-park,
 Denbighshire
 Bagot, Major-Gen. Edw. 34 Eaton-sq. S.W. and Travellers' Club
 Bagshawe, F. G. Esq. 5 New-sq. Lincoln's-inn. W.C.
 Bagshawe, Wm. H. Gunning, Esq. 46 Belsize-sq. N.W. and 5 New-
 square, Lincoln's-inn. W.C.
 Bagster, H. T. Esq. 1 Clifford's-inn, Fleet-street, E.C.
 Bagster, Wm. Esq. *Dorset-villa*, Campden-hill, Kensington, W.
 Bagwell, John, Esq. *M.P.* 10 Park-place, St. James's. S.W.
 Bailey, Alfred, Esq. 24 Old-square, Lincoln's-inn, W.C. and 15
 Stafford-terrace, Kensington, W.
 Bailey, C. F., W. Norman, and G. J. Brown, Esqs. 8 Spring-grdns.
 S.W.
 Bailey, Capt. John Crawshay, *R.N.* 41 Avenue-rd. Regent's-pk. N.W.
 Bailey, Capt. Vincent, 4 Roland-gardens, South Kensington, S.W.
 Oaken, Staffordshire
 Bailey, Frederick, Esq. 1 Cloisters. Temple, E.C. and 18 Oxford-
 ter. Hyde-pk. W.... Blagdon, near Bristol
 Bailey, Geo. Esq. 2 Halfmoon-st. Piccadilly, W.
 Bailey, George, Esq. 20 Piccadilly, W.
 Bailey, H. Edwin, and J. H. Child, Esqrs. 51 Sloane-st. S.W.
 Bailey, Lady, 26 Belgrave-sq. S.W... Glanwyne-park, Brecknock-
 shire, South Wales
 Bailey, Nathaniel, Esq. 98 Cambridge-st. Pimlico, S.W.
 Bailey, Rev. J. A. 5 Mitre-court, Fleet-st. E.C.
 Baillie, Misses, 26 Connaught-sq. Hyde-park North, W.
 Baillie, Alex. Wm. Mowbray, Esq. 4 Stone-buildings, Lincoln's-
 inn, W.C.
 Baillie, Capt. 3 Howick-place, Victoria-st. S.W.

- Baillie, Col. Hugh Smith, and Maria, Viscountess Glentworth,
... House-hill, Nairn, N.B.
- Baillie, Hugh Sydney, Esq. 5 Belgrave-st. Upper, Belgrave-square,
S.W. . . . Redcastle, Ross-shire, N.B.
- Baillie, J. B. Esq. 3 Howick-place, Victoria-st S.W.
- Baillie, Misses, 17 Palace-garden-ter. Kensington, W.
- Baillie, Neil B. E. Esq. 93 Gloucester-terr. Hyde-pk.-gardens, W.
- Baillie, N. C. Esq. 17 Colville-square, Bayswater, W.
- Baillie, Right. Hon. Henry James, 5 Upper Belgrave-st. Belgrave-
sq. S.W. . . . Redcastle, Ross-shire, N.B.
- Baillie, Wm. Hunter, Esq. 43 Norfolk-square, Hyde-park, W. . . .
Duntesbourne, Cirencester, Gloucestershire
- Baily, Alfred Head, Esq. 10 College-ter. Finchley New-road, N.W.
- Baily, Fran. Esq. 26 Margaret-st. Cavendish-sq. W.
- Baily, John, Esq. Q.C. 54 Westbourne-terr. W.
- Bain, Capt. George, 5 Belsize avenue, N.W.
- Bain, Mrs. 12 Ovington-sq. Brompton, S.W.
- Bainbridge, A. Coutts, Esq. 115 Eaton-square, S.W. and Junior St.
James's Club. . . Frankfield, Co Cork
- Bainbridge, Hen. Esq. 24 Russell-rd. Kensington, W.
- Bainbridge, John, Esq. 57 Doughty-street, W.C.
- Bainbridge, J. H. Esq. 115 Eaton-square, S.W.
- Bainbridge, Miss, 115 Eaton-sq. S.W.
- Baines, Edw. Esq. M.P. Belgrave mansions, Grosvenor-grd is. S.W.
- Baines, L. T. Esq. 67 Ladbroke-grove, Kensington-park, W.
- Baines, Mathew, Esq. M.D. 11 Cranley-pl. Onslow-sq. S.W.
- Baines, Thos. Esq. 66 Claverton-st. Pimlico, S.W.
- Baines, Wm. Esq. 26 Portland-pl. W. . . Kemp Town, Brighton
- Baird, George, Esq. 5a Cork-st. Bond-st. W.
- Baird, Jonathan, Esq. 76 Eaton-sq. Grosvenor-pl. S.W.
- Baird, Lady Anne. 76 Eaton sq. S.W.
- Baird, Mrs. 5 Norfolk-rd. St. John's-wd. N.W.
- Baird, Mrs. 4 Queen's-gate, Kensington-gore, W.
- Baird, Mrs. (of Stichill) 42 South st. Park-lane, W.
- Baird, Sir David, Bart, 41 Berkeley-sq. S.W. . . . Newbyth-house,
Preston Kirk, N.B.
- Baird, Mrs. 38 Burlington-rd. Bayswater, W.
- Baker, C. Esq. F.S.A. 11 Sackville-st. Piccadilly, W. and 19 Myd-
delton-sq. N.
- Baker, C. Esq. 108 Gower-street, W.C.
- Baker, Chas. J. Esq. 2 Bloomsbury-pl. W.C.
- Baker, C. C. M. Esq. 6 King's-bench-walk, Temple, E.C.
- Baker, Col. Valentine 13 St. James's-place, S.W.
- Baker, E. Esq. 6 York-pl Portman-sq. W.
- Baker, Edgar Chas., John Folder, and C. Upperton, Esqrs. 52
Lincoln's-inn-fields, W.C.
- Baker, Edgar Chas. Esq. 52 Lincoln's-inn-fields, W.C. and 60
Kensington-gardens-sq. W.
- Baker, Edw. Esq. 36 Great Ormond-st. Bloomsbury, W.C.
- Baker, Francis Bramley. Esq. 14 Victoria-sq. Pimlico, S.W.
- Baker, George, Esq. 8 Talbot-rd. Bayswater, W.
- Baker, George Benson, Esq. L.S.A. 42 Grove-rd. St. John's-wood,
N.W.

- Baker, Geo.** 12 Amphill-square, Hampstead-road, N.W.
Baker G. Sherston, Esq. 3 Pump-court, Temple, E.C. and Oriental Club. . . . Portland-castle, Isle of Portland.
Baker, Godfrey Alexander, Esq. 36 Cleveland-sq. Hyde-park, W.
Baker, G. Barrington, Esq. 6 New-square, Lincoln's-inn, W.C. and 7 Southwick-place, Hyde-park, W.
Baker, John, Esq. 13 Russell-sq. W.C. . . . Crawley, Sussex
Baker, J. P. Esq. 6 York-place, Portman-sq. W.
Baker, Lieut.-Col. Wm. 36 Cleveland-sq. Hyde-pk. W.
Baker, Mrs. Col. 3 St. John's-ter. Primrose-hill, N.W.
Baker, Mrs. Hen. 2 Hanover-ter. Kensington-park, W.
Baker, Mrs. Wm. 29 Blandford-sq. N.W.
Baker, Nathaniel, Esq. 60 St. James's-street, S.W.
Baker, Nathaniel, Esq. New-court, Middle Temple, E.C.
Baker, Rev. Charles, 17a Pembridge-sq. Bayswater, W. . . . Sunny-side, Herne-bay
Baker, Rev. Robert, M.A. 29 Blandford-sq. N.W.
Baker, Robt. Esq., M.D. 1 Hereford-sq. Brompton, S.W.
Baker, R. B. Wingfield, Esq. M.P. 2 Lowndes-square, S.W. . . . Orsett-hall, Romford, Essex.
Baker, Rev. Wm. 2 Dean's-yard, Westminster, S.W.
Baker, Sir Edward, Bart. 2 St. James's-pl. St. James's-st. S.W. . . . Ranston, near Blandford, Dorset
Baker, Sir G. Bart. 4 Hyde-park-square, W. . . . Loventor, Totnes, Devon
Baker, Thomas, Esq. 3 Brunswick-gardens, Kensington, W.
Baker, Thos. Esq. 13 Spring-gardens, S.W.
Baker, Wm. Esq. 63 Gloucester-pl. Hyde-pk.-gardens, W.
Baker, Wm. Esq. 2 Cambridge-terrace, Regent's-park, N.W.
Baker, Wm. Esq. 9 Great George-street, Westminster, S.W.
Baker, —, Esq. 10 College-crescent, Finchley New-rd. N.W.
Bakewell, W. N. Esq. 4 Queen's-sq. Westminster, S.W.
Balcombe, Mrs. 40 Hereford-rd. Westbourne-grove, W.
Baldea, Edwd. Esq. 11 Southampton buildings, Holborn, W.C. . . . 14 Hillside. Wimbledon
Balderson, Mrs. 37 Woburn-square, W.C.
Balderston, Alex. Esq. 32 Bedford-row, W.C. and 8 Leamington-villas, Bayswater, W.
Baldock, Edw. Holmes, Esq. 8 Grosvenor-place. S.W.
Baldock, Miss, 36 Albany-st. Regent's-park, N.W.
Baldock, Mrs. 8 Princes-gardens, Knightsbridge, S.W.
Baldwin, Capt. 2 L. Albany, Piccadilly, W.
Baldwin, E. T. Esq. 5 Essex-court, Temple, E.C., 88 St. James's-street, S.W.
Baldwin, J. C. Esq. 30 Belsize-park, N.W.
Baldwin, Misses, 27 Sussex-gdns. Hyde-pk. W.
Baldwin, Robert, Esq. 22 Hereford-sq. South Kensington, S.W.
Bale, C. Sackville, Esq. 71 Cambridge-terr. Hyde-pk. W
Balfe, Mdme. 126 Belgrave-rd. Pimlico, S.W.
Balfour, Archibald, Esq. 38 Lowndes-square, S.W.
Balfour, A. J. Esq. 4 Carlton-gardens, S.W. . . . Whittinghame
Balfour, Dr. T. Graham, F.R.S. 10 Sumner-pl. Brompton, S.W.

- Balfour, John, Esq. and Lady Georgiana, 46 Belgrave-sq. S.W.,**
Balbirnie, Fifeshire
Balfour, John, Esq. 13 Queen's-gate-place, W.
Balfour, L. Esq. 32 Lincoln's-inn-fields, W.C.
Balfour, Major-Gen. Sir George, K.C.B. 6 Cleveland-gardens, West-
bourne-ter. W.
Balfour, Miss, 46 Belgrave-sq. S.W.
Balfour, Misses, 28 Eccleston-square, S.W.
Balfour, Mrs. Chas. 28 Eccleston-sq. S.W.
Balfour, Robt. Esq. 65 Carlton-hill, St. John's-wood, N.W.
Balfour, R. D. Esq. 28 Eccleston-square, S.W.
Balfour-Stewart, Mrs. 15 Chapel-st. Park-lane, W.....St. Fort
and Arbigland, Dumfries
Ball, Capt. Francis Tipping, 15 Queen's-gate-place, Kensington
gore, W.
Ball, Edward, Esq. 2 Upper Phillimore-pl. Kensington, W.
Ball, Ferdinand Mercer, Esq. 5 Argyll-place, Regent-st. W.
Mayfield, Kilburn
Ball, Ferdinand Mercer, Henry Powell Norris, and Joseph Hadley,
Esqs. 5 Argyll-place, Regent-street, W.
Ball, Jas. Edwd. Esq. 42 Norland-square, Notting-hill, W.
Ball, John, Esq. F.R.S. 24 St. George's-road, S.W.
Ball, J. C. Esq. 16 Parliament-street, S.W.
Ball, Mrs. 33 Kensington-square, W.
Ball, Rev. F. J. Clergy-house, Margaret-st. Cavendish-sq. W.
Ball, Wm. St. Jas. Esq. 63 St. George's-sq. Pimlico, S.W.
Ballantine, Mr. Serjt. 1 Paper-buildings, Temple, E.C.
Ballantyne, Walter, Esq. 1 Paper-buildings, Temple, E.C.
Ballard, George H. Esq. 98 Lansdowne-rd. Kensington-park, W.]
Ballard, Mrs. 48 Addison-road, Kensington, W.
Ballard, Thos. Esq. M.D. 10 Southwick-pl. Hyde-pk.-sq. W.
Ballard, Wm. R. Esq. 26 Manchester-square, W.
Ballard, William, Esq. M.D. 26 Manchester-sq. W.
Baller, Joseph Hogg, Esq. M.D. 13 Gilston-rd. West Brompton, S.W.
Balleras, Mrs. 27 Carlton-rd. Maida-vale, W.
Balli, C. G. Esq. 67 Chepstow-pl. Bayswater, W.
Balli, Xenophon, Esq. 31 Pembridge-gdns. Bayswater, W.
Ballin, George, Esq. 1a Devonshire-st. Portland-pl. W.
Ballin, Isaac, Esq. 47 Woburn-pl. Russell-sq. W.C.
Ballin, Miss, 9 Westbourne-ter.-rd. W
Balls, Orlando, Esq. 12 Cromwell-road, W.
Balme, Chas. Esq. 100 Harley-st. W.
Balmer, J. P. Esq. 3 New-sq. Lincoln's-inn, W.C.
Balshaw, Rev. Robert, 55 Bessborough-st. Pimlico, S.W.
Balston, Thos. Esq. 2 Stone-buildings, Lincoln's-inn, W.C.
Chart-hill, Staplehurst, Kent
Baly, Chas. Esq. 6 Gray's-inn-sq. W.C. and 2 Mountford-house,
Barnsbury, N.
Baly, Charles, Esq. 75 Margaret-st. Cavendish-square, W.
Bamber, H. K. Esq. 5 Westminster-chambers, S.W.
Bamber, J. W. Esq. 7 Gray's-inn-square, W.C. 43a Hunger-
ford-road, Camden-road, N.

- Bambridge, Mrs. 13 Claverton-street, S.W.
 Bamford, Thos. Esq. 1 Whitehall-gardens, S.W. . . . The Shrubbery, Highbury-hill, N.
 Banbury, Frederick, Esq. 32 Holland-pk. Notting-hill, W.
 Banbury, Miss, 17 Gloucester-ter. Hyde-pk. W.
 Banbury, Mrs. 3 Lansdowne cres. Kensington-pk. W.
 Bance, Mrs. 13 Campden-house-rd. Kensington, W.
 Bancks, Miss, 20 Holland-road. Kensington W.
 Bancroft, S. B. Esq. 11 Grove-end-road, St. John's-wood-rd. N.W.
 Banderet, Hy. and Francis, Esqs. Brooks's Club, St. James's-st. S.W.
 Bandon, Earl of Castle Bernard, Bandon, Co. Cork
 Bangor, Bishop of Palace, Bangor (*Campbell*)
 Bangor, Viscount, Claridge's-hotel, Brook-st. W. Castle-ward, Ireland (*Ward*)
 Banister, Thos. Esq. 5 Child's-pl. Temple-bar, E.C.
 Bankes, H. Nugent, Esq. and Hon. Mrs. *Chantrey-house*, Eccleston-street, S.W. and 1 Hare-court, Temple, E.C.
 Bankes, Albert, Esq. 1 Hare-court, Temple, E.C. . . . Wraysbury-cottage, Staines
 Banks, C. E. Esq. 11 Gray's-inn-pl. Gray's-inn, W.C.
 Banks, Delamere, Jas. Esq. 13 Carlton-hill, St. John's-wd. N.W.
 Banks, Fred. S. Esq. 32 Doughty-st. W.C.
 Banks, John, Esq. 4 Abbey-road, St. John's-wd. N.W.
 Banks, Miss, 4 Kensington-crescent W.
 Banks, Miss, 30 Abingdon-st. Westminster, S.W.
 Banks, Miss, 60 Regent's-park-rd. N.W.
 Banks, R. R. Esq. 1 Westminster-chambers, Victoria-st. S.W. and Dulwich-wd.-pk. Norwood, S.E.
 Banks, R. R. and Chas. Barry, Esqrs. 1 Westminster-chambers, Victoria-st. S.W.
 Banks, Thos. Lewis, Esq. 23 Finsbury-circus, E.C. . . . Landscape-house, Cockermouth, Cumberland
 Banks, Wm. Esq. 4 John-st. Bedford-row, W.C.
 Banks, Wm. Esq. 5 Gray's-inn-square, W.C.
 Bannatyne, Miss, 12 Orset-terr. Westbourne-terr. W.
 Banner, Samuel, Esq. 11 Delamere-st. Upper Westbourne-ter. W.
 Bannerman, Miss, 5 St. John's-wood-rd. N.W.
 Bannerman, Mrs. 25 Connaught st. Hyde-park, W.
 Bannerman, Sir Alex. *Bart.* 46 Grosvenor-pl. S.W. . . . Crimono-gate, Aberdeenshire
 Banning, Henry Thos. Esq. 40 Chancery-lane, W.C.
 Banning, Rev. C. H. *M.A.* 16 Lincoln's-inn-fields, W.C.
 Bannister, Chas. 87 Avenue-rd. Regent's-pk. N.W.
 Bannister, Edward, Esq. 13 John-street, Bedford-row, W.C. and Mount Vernon, Hampstead, N.W.
 Bannister, E. and F. and C. J. Fache, Esqrs. 13 John-st. Bedford-row, W.C.
 Bannister, Hugh, Esq. 1 Albert-pl. Victoria-road, Kensington, W.
 Bannister, Sidney S. Esq. 3 Cathcart-rd. West Brompton. S.W. and 151 Edgware-road, W.
 Bannon, T. R. Esq. 5 Queensborough ter. Bayswater, W.
 Banting, Wm. Esq. 4 The Terrace, Kensington, W.

- Bantock**, Dr. Granville, 44 Cornwall-rd. Westbourne-pk. W.
Banton, Henry, Esq. 7 Royal-crescent, Notting-hill, W.
Bantry, Earl of, 38 Lowndes-sq. S.W. . . . Bantry-house, Co. Cork.
Baraund, Dr. 5 Vicarage-gardens, Kensington. W.
Barber, Chas. C. Esq. 61 Gloucester-terr. Hyde-pk. W. and 11
 Lincoln's-inn New-sq. W.C.
Barber, George, Esq. 38 York-ter. Regent's-park, N.W.
Barber, John, Esq. 29 Brunswick-gdns. Kensington, W.
Barber, John Abram, Esq. 52 Chepstow-villas, Westbourne-grove, W.
Barber, Joseph, Esq. 20 Westbourne-ter. W.
Barber, Lady Millicent, 15 Montagu-square, W.
Barber, Rev. H. 10 Westbourne-park-road, Bayswater, W.
Barber, Wm. Esq. 51 Guildford-street, Russell-square, W.C.
Barber, Wm. Esq. 19 Old-sq. Lincoln's-inn, W.C.
Barber, Wm. Esq. 9 Boltons, West Brompton, S.W. . . . Duish-
 lodge, Ayrshire
Barbour, Thomas, Esq. 15 Craven-st. Strand, W.C.
Barclay, Alexander C. Esq. *M.P.* 25 Bolton-st. Piccadilly, W. . . .
 Seraptoft-hall, Leicester
Barclay, A. White, Esq. *M.D.* 23a Bruton-street, Berkeley-square,
 W. . . . Whitney-wood, Stevenage
Barclay, Capt. David. 25 Bolton-st. Piccadilly, W.
Barclay, Chas. Esq. 42 Green-street Grosvenor-square, W.
Barclay, Chas. George, Esq. 30 Philimore-gardens, Campden-hill,
 Kensington, W.
Barclay, Chas. R. Esq. 15 York-terr. Regent's-pk. N.W.
Barclay, Jas. Esq. 7 Greville-pl. Kilburn, N.W.
Barclay, Mrs. F. 4 Boundary-rd. St. John's-wood-park, N.W.
Barclay, Mrs. Ford, 15 York-terr. Regent's-park, N.W.
Barclay, Mrs. Robt. 42 Green-street, Grosvenor-square, W.
Barclay, Mrs. 80 Gloucester-crescent, Westbourne-ter. W.
Barclay, Mrs. 5 Clarendon-gardens, Maida-vale, W.
Barclay, Robert, Esq. 68 Holland-road, Kensington, W.
Barclay, R. G. Esq. 69 Pall-mall, S.W.
Barclay, R. W. Esq. 25 Bolton-st. Piccadilly, W.
Barclay, Sir David Wm. *Bart.* 137 Westbourne-terrace, W.
Barclay, T. G. Esq. 5 Grosvenor-cres. Belgrave-sq. S.W. . . . Lower
 Woodside, Hatfield, N.
Bardswell, Chas. Wm. Esq. 21 Lincoln's-inn, Old-sq. W.C. . . .
 Highfield, Surbiton
Bardwell, Wm. Esq. 4 Gt. Queen-st. Westminster, S.W.
Barff, W. A. Esq. 51 Prince's-sq. Bayswater, W.
Barfield, S. Esq. 5 Plowden-buildings, Temple, E.C. and 67 Por-
 chester-terr Bayswater, W.
Barfoot, Mrs. 56 Queen's-rd. St. John's-wood, N.W.
Barford, Alfred H. Esq. *B.A., F.L.S.*, 1 Cornwall-terrace, Regent's-
 park, N.W.
Barham, Madame Gaggiotti, 11 Gt. Cumberland-place, Bryanston-
 square, W.
Baring, Charles, Esq. Belgrave-mansions, S.W.
Baring, Col. 6 Gloucester-road, Old Brompton, S.W.
Baring, Col. Charles, 36 Wilton-place, S.W.

- Baring, Edward Charles, Esq. 37 Charles-s'treet, Berkeley-square, W. . . . Coombe-cottage, Kingston, S.W.
- Baring, Hon. Mrs. Fred. 9 Grosvenor-cres. Belgrave-sq. S.W.
- Baring, Hon. Miss, 23 Princes-gate, Hyde-park South, W. . . . West-hill, Fareham, Hants.
- Baring, Mrs. Henry, 11 Berkeley-square, W.
- Baring, Mrs. Henry Bingham, 16 Bolton-st. Piccadilly, W.
- Baring, Richd. Esq. 11 Berkeley-square, W.
- Baring, Thomas, Esq. *M.P.* 4 Hamilton-place, Piccadilly, W. . . . Norman-court, Stockbridge, Hants
- Baring, Windham, Esq. 11 Berkeley-sq. W.
- Barker, Alex. Esq. 103 Piccadilly, W.
- Barker, A. Rowland, Esq. 11 Buckingham-st. Strand, W.C. . . . Grove-house, Southgate, Middlesex
- Barker, Chas. Mylne, Esq. 15 Bedford-row, W.C. . . . Clifton-lodge, Forest-hill, S.E.
- Barker, Edgar, Esq. 21 Hyde-park-st. Hyde-park, W.
- Barker, Edgar, sen. Esq. 9 Oxford-sq. Hyde-park, W.
- Barker, Geo. Esq. 39 Wellington-rd. St. John's-wood, N.W.
- Barker, Henry, Esq. 40 Westbourne-park, W.
- Barker, John H. Esq. 88 Abbey-road, St. John's-wood, W.C.
- Barker, John Sale, Esq. 22 Palace-garden-ter. Kensington, W.
- Barker, J. T. Esq. 8 Furnival's-inn, Holborn, W.C.
- Barker, Lady, 22 Thurloe-sq. South Kensington, S.W.
- Barker, Miss, 16 Cornwall-ter. Regent's-park, N.W.
- Barker, Misses, 23 Belsize-park-gardens, N.W.
- Barker, Mrs. Geo. Morris, 4 St. James's-ter. North-gate, Regent's-park, N.W.
- Barker, Mrs. 5 West Kensington-gardens, W.
- Barker, Richard Smith, Esq. 15 Bessborough-gdns. Pimlico, S.W.
- Barker, Robt. Esq. 17 Elm-tree-road, St. John's-wood, N.W.
- Barker, Theodore, Esq. 15 Gray's-inn-sq. W.C. . . . Southgate, Middlesex
- Barker, Thos. Esq. 11 Eccleston-sq. Pimlico, S.W.
- Barker, Thomas A. Esq. *M.D.* 27 Wimpole-st. Cavendish-sq. W.
- Barker, Thos. Jones, Esq. 57 Gloucester-rd. Regent's-park, N.W.
- Barker, W. Esq. 32 South-bank, Regent's-park, N.W.
- Barker, W. J. Esq. 29 Bessborough-gardens Pimlico, S.W.
- Barkley, Geo. Esq. 85 Jermyn-st. St. James's, S.W.
- Barlee, Edward Hobart, Esq. *South-bank-lodge*, South-bk. Notting-hill, W.
- Barley, Mrs. 17 Clifton-rd. east, St. John's-wood, N.W.
- Barlow. Arthur Pratt, Esq. 47 Norfolk-sq. Hyde-park, W.
- Barlow, Chas. Esq. *Granville-mansion*, Granville-pl. Portman-sq. W.
- Barlow, Charles, Esq. 3 Belsize-park-gardens, N.W.
- Barlow, Charles, Esq. 23, Southampton-buildings, W.C.
- Barlow, Edmund, Esq. 36 Rutland-gate, Knightsbridge, S.W. and 26 Essex-st. Strand. W.C. . . Hasketon-hall, Woodbridge, Suffolk
- Barlow, Edmund, H. P. Bowling, and John R. Williams, Esqs. 26 Essex-st. Strand, W.C.
- Barlow, Francis, Esq. 48 Montagu-sq. W. and 45 Lincoln's-inn-fields, W.C. . . 2 Lewes-crescent, Brighton

- Barlow, F. Mount, Esq. 48 Montagu-sq. W.
 Barlow, F. Pratt, Esq. 26 Rutland-gate, Hyde-park, S.W.
 Blackdown, Ha-lemere
 Barlow, Henry Pratt, Esq. 14 Ovington-ter. Brompton, S.W.
 Barlow, Mrs. J. Pratt, 21 James-street, Buckingham-gate, S.W.
 Barlow, Mrs. Pratt, 8 Leonard-pl. Kensington, W.
 Barlow, Peter Wm. Esq. *F.R.S.* 8 Ladbroke-sq. Notting-hill, W.
 Barlow, P. W. Esq. 10 Sheffield-ter. Kensington, W.
 Barlow, P. W. Esq. *F.R.S.* 26 Gt. George-st. Westminster, S.W.
 Barlow, P. W. jun. Esq. 26 Gt. George-st. Westminster, S.W.
 Barlow, Thomas Greaves, Esq. 5 Delamere-ter. Upp. Westbourne-
 terr. W.
 Barlow, Wm. H. Esq. 2 Old Palace-yard, Westminster, S.W.
 Barnard, Charles, Esq. 4 Gray's-inn-place, W.C. and 11 Finsbury-
 park-villas, N.
 Barnard, Charles, Esq. 45 Torrington-square, W.C.
 Barnard, E. Esq. 25 Lancaster-gate, Hyde-park, W.
 Barnard, F. J. Esq. 2 Middle Temple-lane, E.C. and 1 Hare-court,
 Temple, E.C.
 Barnard, Geo. Esq. 66 Albany-st. Regent's-park, N.W.
 Barnard, Geo. Esq. 8 Harrington-sq. N.W. . . . Rugby School
 Barnard Herbert, Esq. 23 Portland-place, W.
 Barnard, John, Esq. 131 Gower-st. Bedford-sq. W.C.
 Barnard, John, Esq. 62 Russell-sq. W.C. and 8 Lancaster-place,
 Strand, W.C.
 Barnard, John Charles, Esq. 62 Russell-sq. W.C. and 8 Lancas er-
 place, Strand, W.C.
 Barnard, Mrs. 10 The Grange, Brompton, S.W.
 Barnard, Rev. C. C. 22 Westbourne-ter. Hyde-pk. W. and Oxford
 and Cambridge clubs
 Barnard, Wm. Esq. 2 Brick-court, Temple, E.C.
 Barnard, Wm. Tyndall, Esq. 1 Brick-ct. Temple, E.C. and 48
 Milner-sq. Islington, N.
 Barnby, Joseph, Esq. Little Cloisters, Dean's-yard, Westminster,
 S.W.
 Barnby, Robert, Esq. Little Cloisters, Dean's-yard, Westminster,
 S.W.
 Barne, Geo. H. Esq. 3 Paper-buildings, Temple, E.C.
 Barked, Israel Lewis, Esq. 10 Cambridge-sq. Hyde-park, W.
 Barnes, A. Esq. 11 Gray's-inn-sq. W.C.
 Barnes, Edwin, Esq. 44 Clifton-rd. St. John's-wood, N.W.
 Barnes, J. H. Esq. 30 Great George-st. S.W. and 78 Westbourne-
 terrace, W.
 Barnes, Miss E. 59 Cornwall-road, Westbourne-park. W.
 Barnes, Mrs. John Samuel, 9 Delamere-ter. Up. Westbourne-ter. W.
 Barnes, Mrs. 43 Clifton-rd. East, St. John's-wood, N.W.
 Barnes, Mrs. Martha, 41 Acacia-rd. Regent's-park, N.W.
 Barnes, Rev. J. 18 Delamere-crescent, Westbourne-ter. W.
 Barnes, Robert, Esq. *M.D.* 31 Grosvenor-street, Grosvenor-sq. W.
 Barnes, Wm. E. F. Esq. 39 Brunswick-sq. W.C.
 Barnet, George, Esq. 2 Leinster-gardens, Hyde-park, W.
 Barnett, Adml. Edward, 14 Woburn-sq. W.C.

- Barnett, C. E. Esq.** 1 Eaton-ter. Eaton-sq. S.W.
Barnett, Edw. Esq. 4 Lansdowne-cres. Kensington-pk. W.
Barnett, Edwin, Esq. 9 College-ter. Finchley New-rd. N.W. . . .
 Tamworth-house, Clifton
Barnett, Geo. W. Esq. 15 Halkin-street west, Belgrave-sq. S.W.
Barnett, Henry, Esq. M.P. 15 Halkin-st.-west, Belgrave-sq. S.W.
 Glympton-park, Woodstock
Barnett, Humphrey, Esq. 16 Marlborough-pl. St. John's-wd. N.W.
Barnett, Jas. Drover and Alex. Buckler, Esqrs. 89 Chancery-lane,
 W.C.
Barnett, John Francis, Esq. 41 Portsdown-gardens, Maida-vale, W.
Barnett, Joseph A. Esq. 41 Portsdown-gardens, Maida-vale, W.
Barnett, Lewis, Esq. 12 De amere-ter. Harrow-rd. W.
Barnett, Miss, 6 Onslow-square, Brompton, S.W.
Barnett, Montague, Esq. 31 Upper Bedford-place, W.C.
Barnett, Mrs. 25 Chester-terr. Regent's-pk. N.W. Warnham,
 Sussex
Barnett, Mrs. 28 Colville-road, Bayswater, W.
Barnett, Mrs. John, 84 Gower-st. Bedford-sq. W.C.
Barnett, W. H. L. Esq. 23 Portman-square, W.
Barnewall, H. C. Esq. 24 Priory-road, Kilburn, N.W.
Barnicott, Joseph, Esq. 83 Avenue-road, Regent's-park, N.W.
Barnston, Mrs. 66 Cadogan-pl. S.W.
Baron, John, Esq. 11 Cambridge-square, Hyde-park. W.
Barr, Edward George, Esq. 76 Holland-park, Notting-hill, W.
Barr, Joseph, Esq. 9 Amphill-sq. Hampstead-rd. N.W.
Barr, Miss Charlotte, 5 Alexander-square, Brompton, S.W.
Barras, Capt. Julius. 36 Mount-st. Grosvenor-sq. W.
Barras, Mrs. 4 Kensington-gate, Hyde-pk. South, W.
Barratt, Alfred, Esq. 50 Lansdowne-rd. Kensington-pk. W.
Barratt, Jos. G. Esq. M.D. 8 Cleveland-gardens, Westbourne-ter. W.
Barratt, Thos. Esq. 3 Clifton-villas, Maida-hill, W.
Barraud, Hen. Esq. 96 Gloucester-place, Portman sq. W.
Barratt, A. Esq. 11 New-square, Lincoln's-inn, W.C.
Barret, Alexander, Esq. 51 Redcliffe-gardens, S.W.
Barreto, Baron, F.R.S.L. Berkeley-house, Cambridge-st. Hyde-pk.
 W. Brandon-park, Suffolk Sleddale Forest, West-
 morland . . . Northcomb-hall, Devonshire . . . The Elms, Sussex
Barrett, C. J. Esq. 17 Clement's-inn, Strand, W.C.
Barrett, Chas. Esq. 15 Thurloe-sq. Brompton, S.W.
Barrett, Hen. Esq. 12 York-buildings, Adelphi, W.C.
Barrett, Henry John, Esq. 42 Finsbury-sq. E.C.
Barrett, Howard, Esq. 3 Tavistock-square, W.C.
Barrett, James, Esq. B.A. 3 Addison-ter. Kensington, W.
Barrett, Jerry, Esq. 11 Avenue-rd. Regent's-pk. N.W.
Barrett, J. B. Esq. 3 New-inn, Strand. W.C.
Barrett, Miss, 3 Princes-ter. Princes-sq. Bayswater, W.
Barrett, Mrs. S. U. 68 Queen's-gdns. Bayswater, W.
Barrett, R. Esq. 10 St. James's-place, S.W.
Barrett, Robt. Bigsby T. Esq. 8 Bell-yard, Doctors'-commons, E.C.
Barrett, Thos. Esq. 63 Wellington-road, St. John's-wood, N.W.
Barrett-Lennard, Dow. Lady, 25 Upp. Grosvenor-st. W.

- Barrington, Dow. Viscountess, 20 Cavendish-sq. W. Beckett, Shrivenham, Berks
- Barrington, Hon. Eric, 20 Cavendish-sq. W.
- Barrington, Hon. William, 20 Cavendish-square, W.
- Barrington, Lady Caroline, Kensington-palace, W.
- Barrington, Viscount, *M.P.* 19 Hertford-st. May-fair, W. Beckett-house, Shrivenham, Berks
- Barron, Andrew, Esq. 1 Addison-gardens, South Kensington, W.
- Barron, Capt. 18 Upper Westbourne-ter. Hyde-park, W.
- Barron, Edwd. Jackson, Esq. *F.S.A.* 27 Guildford-st. Russell-sq. W.C. and 55 Lincoln's-inn-fields, W.C.
- Barron, Lady, 2 Halkin-st. Belgrave-sq. S.W.
- Barron, L. N. Esq. 22 Queen's-gate-terrace, Kensington-gore, W.
- Barron, Major Chas. S. 16 Orsett-ter. Westbourne-ter. W.
- Barron, Montague, Esq. 7 Kensington-gdns-ter. Hyde-park north, W.
- Barron, Mrs. 16 Orsett-ter. Westbourne-ter. W.
- Barron, W. G. Esq. 3 South-sq. Gray's inn, W.C.
- Barron, Wm. John, Esq. *Eastbourne-house*, 70 Addison-rd. Kensington, W.
- Barrou, Mrs. 18 Ovington-square, Brompton, S.W.
- Barrow, Francis, Esq. 1 Pump-ct. Temple, E.C. and 3 Phillimore-gardens, Kensington, W.
- Barrow, Fred. John, Esq. 33 Amptill-square, N.W.
- Barrow, F. Esq. 19 Parliament-st. Westminster, S.W.
- Barrow, George, Esq. 1 Raymond-buildings, Gray's-inn, W.C.
- Barrow, John James, Esq. 35 Westbourne-ter. W.
- Barrow, John, Esq. *F.R.S.*, 17 Hanover-ter. Regent's-park, N.W.
- Barrow, John James, Esq. 6 Raymond-builds. Gray's-inn, W.C.
- Barrow, J. Geo. Esq. 40 Davies-st. Berkeley-sq. W.
- Barrow, Misses, 11 Carlton-hill, St. John's-wood, N.W.
- Barrow, Sir George, *Bart.* 24 Addison-rd. Kensington, W.
- Barry, Chas. Esq. 1 Westminster-chambers, Victoria-st. S.W. and 15 Pembridge-sq. Bayswater, W.
- Barry, Dykes, Esq. 26 Belsize-pk. N.W.
- Barry, Edwd. Middleton, Esq. *R.A.* 24 Oxford-sq. Hyde-pk. W., and 21 Abingdon-street, S.W.
- Barry, Fred. Esq. 34 Gt. George-street, Westminster, S.W.
- Barry, John David, Esq. 14 Onslow-cres. Brompton, S.W. and 8 Rue de Londres, Paris
- Barry, John Wolfe, Esq. 18 Duke-street, Westminster, S.W.
- Barry, Lady, 8 Cleveland-sq. Hyde-park-north, W.
- Barry, Mrs. 3 Sheffield-ter. Kensington, W.
- Barry, Rev. Alfred, *D.D.* King's-college, Strand, W.C.
- Barry, Rev. Michael, 6 Spanish-pl. Manchester-sq. W.
- Barry, W. H. Esq. 14 Park-crescent, N.W.
- Barry, Wm. W. Esq. 15 Old-sq. Lincoln's-inn, W.C.
- Barstow, Mrs. M. W. 10 Clifton-road East, St. John's-wood, S.W.
- Barstow, T. Irwin, Esq. 3 Harcourt-bldgs. Temple, E.C. and 3 Queensborough-terrace, Bayswater, W.
- Barter, Mrs. 35 Onslow-gardens, Brompton, S.W.
- Barter, Thomas, Esq. 5 Upper Montagu-street, W.
- Barth, Arthur Jas. Esq. 25 Gloucester-cres. Regent's-park, N.W.

- Barth, Wm. Esq. 25 Gloucester-crescent, Regent's-park, N.W.
 Bartholomew, Wm. Esq. *Lansdowne-house*, 83 Ladbroke-grove, Notting-hill, W.
 Bartleet, Thos. Moore, Esq. 16 Ken't-ter. Regent's-park, N.W.
 Bartlett, E. Barton, Esq. 38 Connaught-sq. Hyde-park W... Little Bedwin, Wilts
 Bartlett, Capt. H. C. 7 South-sq. Gray's-inn, W.C.
 Bartlett, J. H. Esq. *M.D.* 35 Ladbroke-gardens, Notting-hill, W.
 Bartlett, Mrs. 18 Eldon-rd. Victoria-rd. Kensington, W.
 Bartlett, Wm. Esq. *Ladbroke-lodge*, 1 Ladbroke-sq. Notting-hill, W.
 Bartlett, Wm. Esq. 38 Wilton-pl. Lowndes-sq. S.W.
 Bartlett, W. P. Esq. 2a Eastbourne-ter. Hyde-pk. W.
 Bartley, Henry J. and Chas. Saxton, Esqrs. 30 Somerset-street, Portman-sq. W.
 Bartley, Hen. John, Esq. 19 Abbey-place, St. John's-wood, N.W. and 30 Somerset-street, Portman-sq. W.
 Bartley, Miss C. 81 Ladbroke-road, Notting-hill, W.
 Bartolomei, M. Michel, *Chancellor to Russian Embassy*, *Chesham-house*, Chesham-place, S.W.
 Barton, E. Esq. *Gloucester-cottage*, 1 Boundary-road, St. John's-wd. N.W.
 Barton, George H. Esq. 19 Parliament-st. S.W.
 Barton, John Hope, Esq. 10 Lowndes-st. Belgrave-sq. S.W. Stapleton-park, Pontefract
 Barton, Misses, 43 Edgware-rd. W.
 Barton, Misses, 8 Lowndes-sq. Belgrave-sq. S.W.
 Barton, Mrs. 73 Hamilton-terr. St. John's-wood, N.W.
 Bartrum, Misses, 26 Bolton-st. Piccadilly, W.
 Baruchson, Arnold De Beer, Esq. Goldsmith-building, Temple, E.C.
 Barwell, Frederick, Esq. 6 Grange-ter. Brompton, S.W.
 Barwell, Fred. Bacon, Esq. 8 Vicarage-gardens, Campden-hill, Kensington, W.
 Barwell, Richard, Esq. 32 George-street, Hanover-square, W.
 Basan, Dr. Horace, 77 Welbeck-st. Cavendish-sq. W.
 Bascones, Raphael, Esq. 11 Claverton-street, S.W.
 Basham, W. R. Esq. *M.D.* 17 Chester-st. Belgrave-sq. S.W. Halliford, Chertsey
 Bashaw, —, Esq. 70 Holland-rd. Kensington, W.
 Bashford, F. Esq. 135 Finborough-road, West Brompton, S.W.
 Baskett, Thos. Esq. 37 Ladbroke-grove, Kensington-pk. W.
 Bass, Jas. Esq. 28 Harewood-sq. Dorset-sq. N.W.
 Bass, Michael Arthur, Esq. *M.P.* 101 Eaton-square, S.W. Rangemore house, Burton-upon-Trent
 Bass, Michael Thomas, Esq. *M.P.* 101 Eaton-square, S.W. Rangemore-house, Burton-upon-Trent
 Basset, Hon. Mrs. Burlington-hotel, Cork-street, Bond-st. W.
 Bassett, G. Esq. 1 Southampton-st. Fitzroy-square, W. and 6 Gloucester-road, Regent's-park, N.W.
 Bassett, G. L. Esq. 1 Great Stanhope-st. May-fair
 Bassett, Miss A. S. 52 Belgrave-road, S.W.
 Bastard, Capt. 27 Victoria-st. Westminster, S.W.
 Bastard, Capt. John P. 59 Cadogan-pl. S.W.

- Bastard, J. Algernon, Esq. 59 Cadogan-pl. S.W.
 Bastian, H. Charlton, Esq. *M.D.*, *F.R.S.* 20 Queen Anne-st. Cavendish-sq. W.
 Batchellor, Rev. Edward Wm. 18 Bo'tons, West Brompton, S.W.
 Batchelor, Capt. George, 7 Eccleston-square, Pimlico, S.W.
 Batchelor, Edwd. Esq. 9 Kensington-cres. Kensington, W.
 West Moulsey, Surrey
 Batchelor, G. Beetham. Esq. 16 Essex-st. Strand, W.C.
 York-house, Worcester-park, Surrey
 Batchelor, Henry Bernard, Esq. 66 Abingdon-rd. Kensington, W.
 Batchelor, H. Esq. 9 Kensington-cres. Kensington, W.
 Bate, Miss. 9 Albert-pl. Victoria-road, Kensington, W.
 Bateman, Dow. Lady, 36 Great Cumberland-pl. Bryanston-sq. W.
 Bateman, James, Esq. *F.R.S.* 9 Hyde-pk.-gate south, Kensington-gore, W. Knypersl y-hall, Staffordshire
 Bateman, Edwd. L. Esq. 9 Little Stanhope-st. Mayfair, W.
 Bateman George Wm. Esq. 57 Leinster-sq. Bayswater, W. and 71 Elgin crescent, Nottling-hill, W.
 Bateman, H. Esq. 6 Kensington-gore Lower, W.
 Bateman, John Fred. Esq. *F.R.S.*, *F.G.S.* 16 Gt. George-st. Westminster, S.W. Moor-park, Farnham, Surrey
 Bateman, Lord, Palace-hotel, 9 Buckingham-gate, W.
 Shobdon-court, Leominster, Herefordshire Kelmarsh, Northamptonshire (*Bateman-Hanbury*)
 Bateman, Mrs. 27 Hamilton-ter. St. John's-wood, N.W.
 Bateman, Mrs. Jones, 37 Gt. Cumberland-pl. Bryanston-sq. W. ...
 Pentre Mawr, Abergele. North Wales
 Bateman, Rev. W. F. 9 Chester-place, Regent's-park, N.W.
 Bateman, Rowland Jones-, Esq. 17 Oxford-square, W. and 16 Old-sq. Lincoln's-inn, W.C.
 Bateman, T. Esq. 16 Endsleigh-st. Tavistock-sq. W.C. and 2 Elm-ct. Temple, E.C. Coton-cottage, Guilsborough, Northamptonshire
 Bates, Col. Robert, 13 Ryder-st. St. James's, S.W.
 Bates, Major-Gen. Henry, 2 Sussex-pl. Hyde-park-gdns. W.
 Bates, Mrs. 15 Up. Phillimore-pl. Kensington, W.
 Bates, Mrs. Jane. 21 Talbot-rd. Westbourne-pk.-rd. W.
 Bates, Thos. Esq. 13 New-sq. Lincoln's-inn, W.C.
 Bates, Thos. Chas. Esq. 4 Drayton-ter. West Brompton, S.W.
 Bateson, George, Esq. 32 Eaton-place. S.W.
 Bateson, Samuel S. Esq. and Hon. Mrs. 17 Bolton-street, Piccadilly, W. Cambusmore, Golspie, Sutherland, N.B.
 Bateson, Sir Thos. *Bart. M.P.* and Hon. Lady, 12 Grosvenor-place, S.W. Belvoir-park, Co. Down, Ireland
 Bateson, S. Esq. Library-chambers, Garden-court, Temple, E.C.
 Batey, Mrs. 108 Maida-vale, W.
 Bath, Marquis of, 48 Berkeley-sq. W. Longleat, Warminster, Wiltshire (*Thynne*)
 Bath and Wells, Bishop of. Palace, Wells, Somersetshire (*Hervey*)
 Bathe, Wm. Potts, Esq. 25 Sussex-place, Regent's-pk. N.W.
 Batho, V. F. Esq. 9 Victoria-chambers, S.W.

- Bathurst, Algernon, Esq. 2 New-sq. Lincoln's-inn, W.C., and 49 Holland-rd. Kensington, W.
- Bathurst, Allen A. Esq. *M.P.* 3 Grosvenor-cres. Belgrave-sq. S.W.
- Bathurst, Earl, 38 Halfmoon-st. Piccadilly, W. Oakley-park, Cirencester
- Bathurst, Henry Allen, Esq. 22 Chapel-st. Belgrave-sq. S.W.
- Bathurst, Hen. Thos. Dundas, Esq. 6 Ladbroke-sq. Notting-hill, W.
- Bathurst, Hon. Mrs. Seymour, 3 Grosvenor-crescent, Belgrave-sq. S.W. Hyams, Bagshot, Surrey
- Bathurst, Lady Georgiana, 4 Wilton-cres. S.W.
- Bathurst, Lieut.-Col. Hervey-, 62 Eccleston-square, S.W. Clarendon-park, Salisbury
- Bathurst, Lt.-Col. J. P. 21 Portman-st. Portman-sq. W.
- Bathurst, Miss, 3 Grosvenor-crescent, S.W.
- Bathurst, Rev. W. A. 22 Arundel-gdns. Notting-hill, W.
- Bathurst, Rev. W. H. 11 Bolton-gardens, South Kensington, S.W.
- Batley, John, Esq. 7 Kensington-park-gardens, W.
- Batley, Miss E. 3 Park-pl.-gardens, Maida-hill West, W.
- Batley, Richard, Esq. 38 Albion-rd. St. John's-wd. N.W.
- Batson, Edwd. Esq. 15 James-st. Buckingham-gate, S.W. The Cottage, Horse Heath. Linton, Cambridgeshire
- Batstone, John, Esq. 11 Park-st. Westminster, S.W., and 49 South Lambeth-rd.
- Batstone, John, and Josiah Hunt, Esqrs. 11 Park-street, Westminster, S.W.
- Batt, Hen. Edwd. Esq. 6 Warrington-crescent, Maida-vale, W.
- Batt, Richard, Esq. 29 Devonshire-st. Portland-pl. W.
- Battam, Fred. Esq. 47 Notting-hill-sq. W.
- Battam, John Harrison, Esq. 12 Lansdowne-rd. Kensington-pk. W.
- Battams, John, Esq. 47 Gower-street, Bedford-sq. W.C.
- Battcock, George, Esq. 71 Holland-road, Kensington, W.
- Battcock, George Arthur, Esq. 2 Brunswick-gardens, Campden-hill, W.
- Batten, Edmund Chisholm, Esq. 25 Thurloe-sq. S.W. and 9 New-sq. Lincoln's-inn. Thorn-court, near Taunton
- Batten, James Brend, Esq. 32 Gt. George-st. Westminster, S.W.
- Batten, John, Esq. 2 New-sq. Lincoln's-inn, W.C.
- Batten, John Winterbotham, Esq. 35 Palace-gardens-terrace, Kensington, W.
- Batten, John, Esq. 19 Down-st. Piccadilly, W.
- Batten, J. W. Esq. 8 Victoria-chambers, S.W.
- Batten, J. W. Esq. 8 King's-bench-walk, Temple, E.C.
- Batten, Mrs. 32 Cathcart-road, West Brompton, S.W.
- Batten, Mrs. Henry, 83 Claverton-street, St. George's-rd. Pimlico, S.W.
- Battersbee, Mrs. 10 Porchester-sq. Bayswater, W.
- Batthyany, Prince, *Attaché to the Austrian Embassy*, 18 Belgrave-square, S.W.
- Batthyany, Prince, 3 Park-st. Grosvenor-sq. W.
- Battiscombe, Major, 11 St. James's-ter. Regent's-park, N.W.
- Battiscombe, Major W. B. 39 Porchester-sq. Bayswater, W.
- Batty, Dudley, Esq. 13 Redcliffe-gardens, West Brompton, S.W.

- Batty, Mrs. 34 Grove-end-rd. St. John's-wd. N.W.
 Batty, Mrs. 2 Abbey-rd. St. John's-wood, N.W.
 Batty, Robt. Esq. 83 Carlton-hill, St. John's-wood, N.W.
 Battye, Dr. Rich. Fawcett, 6 Gloucester-street, Belgrave-road, S.W.
 Battye, Major, 4 Somers-place, Hyde-park-square, W.
 Battye, Richd. Esq. 1 Essex-court, Temple, E.C. and 66 Queen's-gardens, Bayswater, W. Skelton-hall, York
 Bauer, M. L. Esq. 22 Leinster-gardens, Hyde-park, W.
 Baughan, John, Esq. 34 Southampton-buildings, W.C.
 Baughan, Misses Rosa and Clara, *Clydesdale-lodge*, 13 Cavendish-rd. St. John's-wood, N.W.
 Bauke, Algernon, Esq. 95 Talbot-road, Bayswater, W.
 Baum, Godfrey. Esq. 65 Talbot-road, Bayswater, W.
 Baumann, Alfred, Esq. 77 Holland-park, Notting-hill, W.
 Baumann, B. Esq. 36 Redcliffe-gardens, West Brompton. S.W.
 Baumbach, John Andrew, Esq. 105 Lancaster-gate Hyde-pk. W.
 Baumgartner, Chas. A. O. Esq. 24 Thurloe-sq. Brompton, S.W.
 Bawden, Peter, Esq. 49 Norland-sq. Notting-hill, W.
 Baxendale. Joseph Hornby, Esq. 78 Brook-st. Grosvenor-sq. W. Worplesden, Guildford
 Baxendale, Major, 12 Regent-st. W.
 Baxendale, Richard Birley, Esq. 35 Portman-square, W. . . . Blackmore-end, Welwyn, Herts
 Baxter, F. E. Esq. 6 Victoria-street, Westminster, S.W.
 Baxter, Hen. John, Esq. 5 Pembridge-villas, Bayswater, W. Gatley, Cheshire
 Baxter, Herbert Fleming, Esq. 2 St. John's-wood-park, N.W.
 Baxter, Richd. Esq. *F.R.G.S.* 19 Leinster-gardens. Bayswater, W.
 Baxter, Robt., Philip Rose, Henry Elland Norton, Markham Spoforth, Robert Dudley Baxter, Francis Eldon Baxter, and Philip Frederick Rose, Esqs. 6 Victoria-st. Westminster, S.W.
 Baxter, Robert, Esq. 10 Queen's-sq. Westminster, S.W. and 6 Victoria-st. Westminster, S.W. Highfield, Doncaster
 Baxter, W. E. Esq. *M.P.* 22 Queen's-gate-gardens, W.
 Bayes, Wm. Esq. *M.D.* 58 Brook-st. Grosvenor-sq. W.
 Bayford, Robert A. Esq. 4 Paper-bldgs. Temple, E.C., and 3 Norfolk-square, Hyde-park, W.
 Bayley, Arthur. Esq. 14 South-square, Gray's-inn, W.C.
 Bayley, E. K. Esq. 2 Paper-buildings, Temple, E.C.
 Bayley, F. D. Esq. 17 Lincoln -inn-fields, W.C.
 Bayley, Francis. Esq. 66 Cambridge-terr. Hyde-pk. W.
 Bayley, Major John. 24 Orsett-ter. Westbourne-ter. W.
 Bayley, Mrs. 6 Lowndes-sq. S.W.
 Bayley, Mrs. Col. 2 Southwick-cres. Hyde-pk. W.
 Bayley, Rev. Sir Emilius, *B.D. Bart.* 14 Hyde-park-st. Hyde-pk. W. The Lodge, Shere, Guildford
 Bayley, Wm. P. Esq. 6 Durham-terrace, Westbourne-park, W.
 Baylis, E. W. D. Esq. 28 John-street, Bedford-row, W.C.
 Baylis, H. Esq. 53 Bedford-square, W.C.
 Baylis, T. C. Esq. 11 Sackville-st. Piccadilly, W. and York-villa, Upper Addiscombe-road, East Croydon

- Beale, D. Chauncy, Esq. 1 Stone-bldgs. Lincoln's-inn, W.C.
 Beale, Dr. Lionel S. *F.R.S.* 61 Grosvenor-st. Grosvenor-sq. W.
 Beale, James S. Esq. 41 Gordon-square, W.C.
 Beale, Montague, Esq. 37 Finchley-rd. N.W.
 Beale, W. Lansdowne, Esq. 28 Great George-st. Westminster, S.W.
 Waltham, St. Lawrence, Berkshire
 Beale, W. J. J. Marigold, and J. S. Beale, Esqrs. 28 Great George-street, Westminster, S.W.
 Beale, W. Phipson, Esq. 6 Stone-bldgs. Lincoln's-inn, W.C. and 27 Victoria-street, S.W.
 Beales, Edmund, Esq. *Osborn-house*, Bolton-gdns. South, West Brompton, S.W.
 Beales, John H. Esq. 105 Maida-vale, W.
 Beamish, Capt. H. Hamilton, *R.N.* 15 St. George's-rd. Eccleston-sq. S.W.
 Beamish, Capt. 15 Gray's-inn-square, W.C.
 Beamish, Percy Smyth, Esq. 44 Belgrave-rd. S.W. and Junior Carlton Club
 Bear, T. Drew, Esq. 12 Gray's-inn-sq. W.C.
 Beard, F. Carr, Esq. 44 Welbeck-st. Cavendish-sq. W.
 Beard, Joshua Tovell, Esq. 12 Essex-street, Strand, W.C.
 Beard, Thos. Esq. 10 Lancaster-place, Waterloo-bridge, W.C.
 Beardmore, Nath. Esq. *F.R.A.S.* 30 Gt. George-st. Westminster, S.W. Broxbourne, Herts.
 Beare, Major. 34 Devonshire-place, Portland-pl. W. and Junior United Service and Reform clubs... Holland-house, Kingsgate, Isle of Thanet, Kent
 Beart, Victor Oswin, Esq. *Cleveland*, 74 Boundary-rd. St. John's-wood, N.W.
 Beasley, Fred. Esq. 30 Upper Hamilton-terrace, St. John's-wood, N.W.
 Beasley, Wm. Cole, Esq. 2 Dr. Johnson's-bdgs. Temple, E.C. and 41 St. George's-sq. Belgrave-rd. S.W.
 Beaton, John, Esq. 13 Palace-gdn.-terr. Kensington, W.
 Beatson, Mrs. Col. 12 Marlborough-pl. St. John's-wood, N.W.
 Beattie, Alex. Esq. *M.D.* 45 Porchester-ter. Bayswater, W.
 Beattie, Dr. Wm. 13 Upper Berkeley-st. Portman-sq. W.
 Beattie, George, Esq. 10 Gray's-inn sq. W.C.
 Beattie, H. J. Esq. 20 King-st. St. James's, S.W.
 Beattie, J. Esq. 1 Poet's-corner, Old Palace-yard, S.W. and 2 Howick-place, Victoria-st. S.W.
 Beattie, Miss Stuart, 5 Stanhope-gardens, Queen's-gate, W.
 Beauchamp, Charles, Esq. 93 Lansdowne-road, Kensington-pk. W.
 Beauchamp, Catherine Countess, 19b Grosvenor-square, W.
 Stanford-hall, near Rugby: Rose-cottage, Willesden (*Lygon*)
 Beauchamp, Earl, 13 Belgrave-square, S.W. Madresfield-court, Great Malvern, Worcestershire (*Lygon*)
 Beauclerc, Mrs. G. 14 Hobart-place, Eaton-square, S.W.
 Beauclerk, A. Esq. 8 Howick-place, Victoria-street, S.W.
 Beauclerk, Lady Diana, 4 Princes-gate, Knightsbridge, S.W.
 Beauclerk, Lord Amelius W. 3 Bryanston-sq. W.
 Beauclerk, Lord George, 12 Little Stanhope-street, W.

- Beauclerk, Mrs. De Vere, 3 John-street, Berkeley-sq. W.
 Beauclerk, Mrs. Henry, 13 Chesham-st. Belgrave-sq. S.W.
 Beaufort, Dow. Duchess, 19 Hill-st. Berkeley-sq. W. (*Somerset*)
 Beaufort, Duke of, K.G. 9 Cleveland-row, S.W.... Badminton,
 Gloucestershire Troy-house, near Monmouth (*Somerset*)
 Beaufort, Miss, 62 Montagu-sq. W.
 Beaumont, Alfred, Esq. 47 Gloucester-ter. Hyde-pk.-gdns. W.
 31 Bedford-sq. Brighton
 Beaumont, Capt. R. and Hon. Mrs. 2 Rutland-gate, Knightsbridge,
 S.W.
 Beaumont, E. B. Esq. 33 Norland-sq. Notting-hill
 Beaumont, E. Esq. 6 New-square, Lincoln's-inn, W.C.
 Beaumont, General R. H. J. 40 Inverness-terr. Bayswater, W.
 Beaumont, Hen. Arthur, Esq. 43 Chancery-lane, W.C. and 3 Lin-
 coln's-inn-fields, W.C.
 Beaumont, Henry Frederick, Esq. *M.P.* 11 Dover-st. Piccadilly,
 W.... Irnham-park, Bourne, Lincolnshire
 Beaumont, Jas. Esq. 23 Lincoln's-inn-fields, W.C. Arundel-
 house, Lee, S.E.
 Beaumont, Jas., John Thompson, and W. C. Beaumont, Esqrs. 23
 Lincoln's-inn-fields, W.C.
 Beaumont, John A. Esq. 81 Lancaster-gate, Hyde-park, W.....
 Wimbledon-park-house
 Beaumont, Joseph, Esq. 6 Old-square, Lincoln's-inn, W.C.....
 Riverdale-house, Richmond
 Beaumont, Lady, Claridge's-hotel, Brook-street, W. Selby,
 Yorkshire (*Stapleton*)
 Beaumont, Lord, Claridge's-hotel, Brook-st. W. Carlton-hall
 Selby, Yorkshire (*Stapleton*)
 Beaumont, Misses, 11 Walton-pl. Hans-pl. S.W.
 Beaumont, Mrs. 13 Inverness-terr. Bayswater, W.
 Beaumont, Sir George, *Bart.* 99 Eaton-pl. S.W. Cole Orton-
 hall, Leicestershire, and Drishane-castle, Co. Cork
 Beaumont, S. Esq. *M.P.* 23 Park-st. Grosvenor-sq. W.
 Beaumont, Thos. Esq. 10 New-square, Lincoln's-inn, and 35 Hare-
 wood-sq. N.W.
 Beaumont, W. B. Esq. *M.P.* and Lady Margaret, 144 Picca-
 dilly, W.... Bretton-park, Wakefield.... Allenheads, Haydon-
 bridge, Northumberland
 Beaumont, W. C. Esq. 23 Lincoln's-inn-fields, W.C.
 Beavan, Chas. Esq. 91 St. George's-rd. Eccleston-square, S.W. and
 3 Rolls-yd. Chancery-lane, W.C.
 Beavan, Chas. Albert, Esq. 4 Middle Temple-lane, E.C.
 Beaver, Mrs. 32 Blomfield-rd. Maida vale, W.
 Beavis, Geo. Esq. 8 Loudoun-rd. St. John's-wd. N.W.
 Beavis, Richard, Esq. 6 Belsize-park-gardens
 Beavis, Wm. Esq. 77 Lansdowne-rd. Notting-hill, W.
 Beazley, C. Nightingale, Esq. 96 Guildford-st. Russell-sq. W.C.
 Westgate-cottage, Westgate-on-Sea, Isle of Thanet
 Bebb, Hen. C. Lewis, Esq. 12 Argyll-st. Regent-st. W. West-
 hall, Mortlake, Surrey
 Bebb, Horatio, Esq. 13 Gloucester-pl. Portman-sq. W.

- Becher, Capt. A. B. R.N.** 46 Upper Gloucester-place, N.W.
Becher, George, Esq. 58 Warwick-rd. Maida-vale, W.
Becher, Rev. James, 20 Norland-square, Notting-hill, W.
Becher, Sir Henry, Bart. 1a Chesterfield-st. May-fair, W. . . . Bally
 Giblin, near Mallow. . . Creagh, near Skibbereen, Co. Cork
Becher, Wm. Esq. 1a Chesterfield-st. May-fair, W. . . . Bally
 Giblin, near Mallow, co. Cork
Beck, Dr. T. Snow, 7 Portland-pl. W.
Beck, Marcus, Esq. 30 Wimpole-st. Cavendish-sq. W.
Beck, Miss, 24 Connaught-sq. Hyde-park, W.
Becke, G. Esq. 21 Bedford-row, W.C.
Beckett, John Edward, Esq. 52 Clifton-rd. St. John's-wood, N.W.
Beckett, Commander James F. R.N., F.R.A.S., F.R.G.S., 23
 Stafford-ter. Kensington, W.
Beckett, Edwd. Esq. 11 John-street, Bedford-row, W.C. and 16
 Warwick-st. Regent-st. W.
Beckett, Hon. Mrs. Hamilton, 16 Cadogan-pl. Sloane-st. S.W.
Beckham, Benj. Esq. Kensington-palace, W.
Beckwith, E. L. Esq. 12 Park-sq. Regent's-pk. N.W.
Beckwith, Mrs. 52 Eaton-pl. Belgrave-sq. S.W.
Beckwith, Thos. P. Esq. 30 Eccleston-st. Chester-sq. S.W.
Beddall, Thos. Esq. 80 Regent's-park-rd. N.W.
Bedder, Jos. Esq. 21 Norland-sq. Notting-hill, W.
Bedding, James, Esq. 3 Alpha-place, Regent's-park, N.W.
Beddington, Alfred H. Esq. 11 York-gate, Regent's-pk. N.W.
Beddington, Mrs. 98 Lancaster-gate, Hyde-pk. W.
Beddington, H. Leopold, Esq. 3 Cornwall-ter. Regent's-park, N.W.
Beddington, J. H. Esq. 16 Sussex-place, Regent's-park, N.W.
Beddington, Morris, Esq. 91 Lancaster-gate, Hyde-park, W.
Beddington, Samuel Henry, Esq. 2 Pembridge-sq. Bayswater, W.
Beddoe, Wm. Esq. 40 Pall-mall, S.W.
Beddome, Edward S. Esq. 5 Doughty-st. Foundling-hospital, W.C.
Bedell, Charles, Esq. 28 Argyll-rd. Kensington, W.
Bedells, C. King, Esq. 6 John-st. Bedford-row, W.C. and Toft-lawn,
 Hornsey-lane, N.
Bedford, C. D. Esq. 13 Montagu-st. Portman-sq. W.
Bedford, C. St. Clare, Esq. 21 Dean's-yard, Westminster, S.W. and
 Broad Sanctuary, Westminster, S.W.
Bedford, Duke of, 82 Eaton-sq. . . . Woburn-abbey, and Oakley,
 Bedfordshire . . . Endsleigh, near Tavistock, Devonshire (*Russell*)
Bedford, Edward Henslowe, Esq. 9 King's-bench-walk, Temple,
 E.C. . . . Kingston-on-Thames
Bedford, Edwin, Esq. 5 Royal-crescent, Notting-hill, W. and
 Haberdashers'-hall, Gresham-st. West, E.C.
Bedford, Joseph, Esq. 6 Clifton-rd. East, St. John's-wood, N.W.
Bedford, J. Bates, Esq. 6 Fitzroy-st. Fitzroy-sq. W.
Bedford, J. Esq. 19 Euston-sq. N.W.
Bedford, John Thomas, Esq. 9 Mecklenburgh-sq. W.C.
Bedford, Mrs. 11 Cathcart-rd. West Brompton, S.W.
Bedford, Mrs. 11 Ovington-sq. Brompton, S.W.
Bedingfeld, Felix, Esq. C.M.G. 36 Green-street, Grosvenor-sq. W.
Bedingfield, Rev. J. 19 Blanford-sq. N.W.

- Bedwell, Francis Alfred, Esq.** 23 Old-sq. Lincoln's-inn W.C. and 8 Strathmore-gardens, Palace-gardens-ter. W.
Beeby, Jas. Esq. 51 Argyl -rd. Kensington, W.
Beeby, Mrs. 64 Palace-garden-ter. Kensington, W.
Beechey, Mrs. 12 Westbourne-park. Bayswater, W.
Beecroft, G. A. Beaumont, Esq. 4 Gloucester-ter, Regent's-pk. N.W.
Beecroft, Mrs. 4 Gloucester-ter. Regent's-park, N.W.
Beer, Julius, Esq. 23 Park-crescent, Portland-pl. N.W.
Beer, Miss, 58 Cambridge-st. Hyde-park, W.
Beer, Thos. Esq. 7 Cambridge-st. Hyde-pk. W.
Beerbohm, Julius Ewald, Esq. 57 Palace-gdn.-ter. Kensington, W.
Beeley, Fredk. 35a Gt. George-st. S.W.
Beesley, Misses, 45 Boundary-rd. St. John's-wood, N.W.
Beesly, E. Spencer, Esq. University-hall, Gordon-sq. W.C.
Beeston, F. R., F. Beeston, and F. S. Brereton, Esqrs. 27 Grosvenor-mansions, Victoria-st. S.W.
Beet, Thomas, Esq. 51 Clarendon-rd. Notting-hill, W.
Beetham, Albert W. Esq. F.R.S. 11 South-sq. Gray's-inn, W.C.
Uplyme, Devon
Beeton, Thos. Esq. 54 Clifton-rd. East, St. John's-wood, N.W.
Beevor, Mrs. Charles, 129 Harley-street, W.
Begbie, C. Esq. 33 Essex-st. Strand, W.C.
Begbie, John, Esq. 39 Chester-ter. Regent's-pk. N.W.
Begbie, Robert, Esq. 41 Gloucester-gardens, Hyde-park, W.
Begbie, Thos. Stirling, Esq. 31 Lancaster-gate, Hyde-park, W.
Begent, C. Esq. 10 Grafton-st. Bond-st. W.
Begg, David Gray, Esq. 16 Old-sq. Lincoln's-inn, W.C. and 4 Buckland-villas, Beisize-park, N.W.
Begg, Mrs. 2 Wyndham-pl. Bryan stone square, W. Canon's-park, Edgeware, Middlesex, N.W.
Begignani, Enrico, Esq. 46 Acacia-road, N.W.
Behrend, Dr. Hen. 26 Norfolk-cres. Oxford-sq. W.
Behrens, Horatio, Esq. Long's hotel, Bond-st. W. Stanley-grove, near Manchester
Behrens, Julius, Esq. Long's hotel, Bond-st. W. Stanley-grove, near Manchester
Beit John, Esq. 8 Park-village-west, N.W.
Belcher, Adml. Sir Edward, K.C.B. 13 Dorset-st. Montagu-sq. W.
Belcher, John. Esq. 7 Brunswick-sq. W.C.
Belcher, Lady. 26 Cumberland-terr. Regent's-pk. N.W.
Belcher, Misses. 55 St. George's-rd. Eccleston-sq. S.W.
Belcher, Rev. Brymer, M.A. 32 Warwick-square, St. George's-rd. Pimlico, S.W.
Belemore, Walter, Esq. 77 Chancery-lane, W.C. Harlesden, Willesden
Belfrage, John Henry & Hen. S. Middleton, Esqrs. 36 Bedford-row, W.C.
Belhaven, Lord, K.T. Wishaw, Lanarkshire, (Hamilton)
Belisario, Misses, Harewood-lodge, Upp. Westbourne-ter. W.
Bell, Alfred, S. Steward. and Frederic W. Steward, Esqrs. 49 Lincoln's-inn-fields, W.C.
Bell, Alfred, Esq. 52 Acacia-road, N.W.

- Bell, A. Esq. 56 Gordon-sq. W.C. and 49 Lincoln's-inn-fields, W.C.
 Bell, A. Carlyle, Esq. 12 York-buildings, Adelphi, W.C.
 Bell, Charles. Esq. 51 Strand, W.C.
 Bell, D. C. Esq. 2 Royal-mews, Pimlico, S.W.
 Bell, Gen. Sir John, G.C.B., 55 Cadogan-pl. Sloane-st. S.W.
 Bell, G. Wm. Esq. 114 Chancery-lane, W.C. and 5 St. John's-ter. Regent's-park, N.W.
 Bell, H. Royes, Esq. 32a George-st. Hanover sq. W.
 Bell, Jas. Morton, Esq. 36 Gloucester-pl. Portman-sq. W.
 Bell, John, Esq. 15 Douro-pl. Kensington, W.
 Bell, John D. Esq. 3 Plowden-buildings, Temple, E.C. Mulnath, Dulwich-wood-pk. Upper Norwood, S.E.
 Bell, John William, Esq. 8 New-inn, Strand, W.C. and 7 Stanley-gardens, Kensington-park, W.
 Bell, J. Robt. Esq. 131 Piccadilly, W.
 Bell, Lady, 47 Albany st. Regent's-pk. N.W.
 Bell, Lieut.-Gen. Sir George, K.C.B. 156 Westbourne-ter. W.
 Bell, Major, Belgrave-mansions, Grosvenor-gardens, S.W.
 Bell, Major Evans, 37 Holland-villas-rd. Kensington, W.
 Bell, Miss, 1 Up. Bedford-pl. Russ ll-sq. W.C.
 Bell, Miss, 25 Queen's-sq. Bloomsbury, W.C.
 Bell, Miss, 35 Kensington-sq. W.
 Bell, Miss, 42 Cromwell-rd. South Kensington, W.
 Bell, Mrs. 18 Royal-crescent, Notting-hill, W.
 Bell, Mrs. 20 The Grove, West Brompton, S.W.
 Bell, Mrs. James, 4 Ladbroke-sq. Notting hill, W.
 Bell, Mrs. J. C. C. 11 Sussex-square, Hyde-pk. W.
 Bell, Mrs. 2 Inverness-gardens, Kensington, W.
 Bell, R. Esq. 57 Tregunter-rd. South Kensington, S.W.
 Bell, Robt. Esq. 97 Lansdowne-rd. Kensington-pk. W.
 Bell, Royes, Esq. 44 Harley-st. Cavendish-sq. W.
 Bell, Thomas J. Esq. 106 a Westbourne-terrace, W.
 Bell, Thos. Esq. 131 Piccadilly
 Bell, Vernon, Esq. M.D. 17 William-st. Lowndes-square, S.W.
 Bell, V. G. Esq. 17 Buckingham-st. Strand, W.C.
 Bell, Wm. Esq. M.D. 18 Hertford-st. May-fair, W.
 Bell, Wm. Esq. 27 Great George-st. Westminster, S.W. and Lester-house, Angell-rd. Brixton, Surrey
 Bell, Wm. Esq. 25 Bloomsbury-street, W.C.
 Bell, Wm. Esq. 36 Woburn-pl. Russell-sq. W.C.
 Bell, W. C. Esq. 33 Welbeck-st. Cavendish-sq. W.
 Bella uet, Léon, Esq. 9 New Cavendish-st. Portland-place, W.
 Bellamy, Alexander, Esq. 16 Regent's-park ter. N.W.
 Bellamy, Edward, Esq. 7 Westminster-chambers, Victoria-st. S.W.
 Bellamy, Edward, Esq. 14 Bucki gham-st, Adelphi, W.C.
 Bellamy, Edwd. Esq. 59 Margaret-st. Cavendish-sq. W.
 Bellamy, Thos. Esq. 8 Charlotte-st. Bedford-sq. W.C.
 Bellamy, Wm. H. Esq. 26 Howick-pl. Victoria-st. S.W.
 Bellasis, Mr. Serjeant, 22 Prince of Wales's-er. Kensington, W.
 Bellew, J. C. M. Esq. 91 Holland-rd. Kensington, W.
 Bellew, Lord, Cox's-hotel, Jermyn-st. S.W. . . . Barmeath, Co. Louth
 Bel ew, Miss, 1 Carlisle-pl. Victoria-st. S.W.

- Bellew, Patrick F. Esq.** 30 Ladbroke-gdns. Notting-hill, W.
Bellville, Wm. John, Esq. 37 Inverness-terr. Bayswater, W.
Belmore, Earl of, Castle Coole, Enniskillen (*Corry*)
Belmore, Emily, Countess of, 56 Eaton-place, Belgrave-sq. S.W.
 (*Corry*)
Beleucha-Kokhanowsky, M. André, First Sec. to Russian Embassy,
Chesham-house, Chesham-place, S.W.
***Belper, Lord,** 88 Eaton-sq. S.W. . . Kingston-hall, Derby (*Strutt*)
Belt, William, Esq. 38 Brunswick-sq. W.C.
Belt, Wm. Jno. Esq. M.A., F.S.A. 102 Gower-street, W. and 1 Stone-
 buildings, Lincoln's-inn, W.C. . . . Bossall-hall, Yorkshire
Belton, Chas. Esq. 54 Queen's-road, St. John's-wood, N.W.
Belward, Hen. R. M. Esq. 5 Southampton-st. Bloomsbury, W.C. and
 98 Mount-street, Grosvenor-sq. W.
Bemand, Richard, Esq. 28 Ebury-street, S.W.
Benbow, J. H. and W. H. Saltwell, Esqrs. 1 Stone-bdgs. Lincoln's-
 inn, W.C.
Benbow, J. H. Esq. 69 Russell-sq. W.C. and 1 Stone-buildings,
 Lincoln's-inn, W.C. . . . Kemsford, Fairford, Gloucestershire
Bendon, George, Esq. 15 Park-place-villas, Maida-hill west, W.
Benedict, Sir Julius, 2 Manchester-sq. W.
Benett, Wm. M. Esq. 2 Chester-terr. Regent's-pk. N.W. and Com-
 mon Pleas Office, Serjeants'-inn. E.C. . . Fritham, Lyndhurst, Hants
BENGAL, H.H. THE NAWAB NAZIM of, Alexandra hotel, St.
 George's-place, S.W.
Benham, F. Esq. 63 Welbeck-street, W.
Benham, James E. Esq. 22 Belsize-park-gardens, N.W., and Eldon-
 chambers, Devereux-court, Temple, E.C.
Benham, John Hen. Esq. 12 Endsleigh-st. Tavistock-sq. W.C.
Benham, Leon, Esq. 30 Gloucester-cres. Westbourne-ter. W.
Benisch, Dr. 15 Portsdown-road, Maida-vale, W.
Benjafield, Chas. Esq. 10 Park-village East, Regent's-pk. N.W.
Benjamin, Benjamin, Esq. 205 Albany-st. Regent's-pk. N.W.
Benjamin David, Esq. 86 Westbourne-ter. W.
Benjamin, Hyam, Esq. 62 Lancaster-gate, Hyde-park, W.
Benjamin, Fred. Esq. 38 Gloucester-gdns. Hyde-park, W.
Benjamin, Henry, Esq. 4 Blomfield-crescent, Harrow-rd. W.
Benjamin, Isaac, Esq. 4 Prince of Wales-terrace, Kensington-
 palace, W.
Benjamin, J. P. Esq. Q.C. 4 Lamb-building, Temple, E.C. and 15
 Ryder st. St. James's, S.W., Junior Athenæum Club
Benjamin, Michael, Esq. 65 Russell-sq. W.C.
Benjamin, M. Henry, Esq. 60 Lancaster-gate, Hyde-park, W.
Benjamin, Samuel, Esq. 5 Colville-terrace West, Bayswater, W.
Benjamin, Saunders, Esq. 51 Addison-road, Kensington, W.
Benjamin, S. Esq. Brunswick-house, Clifton-grdns. Maida-hill, W.
Bennet, Hen. Esq. M.D. 60 Grosvenor-st. W. . . . The Ferns,
 Weybridge, Surrey . . . Mentone, Nice.
Bennet, Jas. Lindsay, Esq. 2 Taviton-st. Gordon-sq. W.C. and
 Reform Club
Bennett, Alfred Wm. Esq. M.A. 6 Park-village East, Regent's-pk.
 N.W.

- Bennett, Charles, Esq. 57 Clarendon-road, Notting-hill, W.
 Bennett, Chas. Esq. 53 Chancery-lane, W.C.
 Bennett, Chas. Esq. 30 Gloucester-st. Belgrave-road, S.W.
 Bennett, Ewins, Esq. 2 Charles-street, Grosvenor-square, W. and
 2 Hare-court, Temple, E.C.
 Bennett, Ellery, Esq. 4 Raymond-buildings, Gray's-inn, W.C.
 Bennett, F. Esq. 39 Kensington-park-gds. W.
 Bennett, Geo. N. Esq. 8 Cornwall-terrace, Regent's-park, N.W.
 and 2 New-square, Lincoln's-inn, W.C.
 Bennett, G. Esq. 2 Plowden-buildings, Temple, E.C.
 Bennett, H. Curtis, Esq. 3 Pump-court, Temple, E.C. . . . Kelvedon,
 Essex
 Bennett, Henry, Esq. 51 Clifton-rd. east, St. John's-wood, N.W.
 Bennett, Isaac Newton, Esq. 53 Chancery-lane, W.C.
 Bennett, James Risdon, Esq. *M.D.* 15 Finsbury-sq. E.C.
 Bennett, James, Esq. 15 Parliament-street, S.W.
 Bennett, James, Esq. 15 Redcliffe-gardens, West Brompton, S.W.
 Bennett, John, Esq. 35 Ladbroke-sq. Notting-hill, W.
 Bennett, John, Esq. 4 Hanover-terrace, Kensington-park, W.
 Bennett, John, Esq. 1 Strathmore-gardens, Palace-garden-terr.
 Kensington, W.
 Bennett, Joseph, Esq. 70 Eccleston-sq. Pimlico, S.W.
 Bennett, Moses, Esq. 38 Lincoln's-inn-flds. W.C. . . . Sunderland-
 villa, Upper Richmond-road, Putney, S.W.
 Bennett, Mrs. 7 Gloucester-road, Old Brompton, S.W.
 Bennett, Mrs. 7 Norland-sq. Notting-hill, W.
 Bennett, Mrs. Jas. 3 Norfolk-rd. villas, Bayswater, W.
 Bennett, Mrs. 49 Clifton-road East, St. John's-wood, N.W.
 Bennett, Mrs. 11 Gloucester-place, Hyde-park, W.
 Bennett, Nicholas, Esq. 4 Furnival's-inn, Holborn, E.C. ¶
 Bennett, Rowland N., Wm. H. Dawson, and Geo. N. Bennett, Esqrs.
 2 New-square, Lincoln's-inn, W.C.
 Bennett, R. N. Esq. 8 Cornwall-ter. Regent's-park, N.W. and
 2 New-sq. Lincoln's-inn, W.C.
 Bennett, St. John, Esq. 18 Pembridge-place, Westbourne-grove, W.
 Bennett, Sidney, Esq. 13 Queen-st. Mayfair, W.
 Bennett, Sir Sterndale, *D.C.L.* 38 Queensborough-ter. Bayswater,
 W. . . . Athenæum Club, S.W. . . . St. John's College, Cambridge
 Bennett, Thos. Esq. Devereux-champs. Devereux-ct. Essex-st.
 Strand, W.C. and 20 Canonbury-pk.-sq. Islington, N.
 Bennett, Thomas Randle, Esq. 5 King's-bench-walk, Temple, E.C.
 Bennett, Wm. Esq. 62 Boundary-road, St. John's-wood, N.W. .
 Bennett, Wm. Esq. 6a Victoria-st. Westminster, S.W.
 Bennett, Wm. Geo. Esq. 58 Gloucester-st. Belgrave-rd. S.W.
 Bennett, Wm. Esq. 16 Park-village east, N.W.
 Bennett, W. G. Esq. 17 George-st. Hanover-sq. W.
 Bennett, W. H. Esq. 42 Parliament-street, S.W.
 Bennoch, Francis, Esq. 19 Tavistock-sq. W.C.
 Benoliel, Joshua, Esq. 75 Warwick-rd. Maida-vale, W.
 Bensilum, Joseph, Esq. 94 Portsdown-rd. Maida-vale, W.
 Benson, E. Esq. 2 E Albany, Piccadilly, W.
 Benson, Geo. Esq. 47 Gloucester-st. Belgrave-rd. S.W.

- Benson, Henry, Esq. 66 Palace-garden-ter. Kensington, W.
 Benson, James B. Esq. 61 Carey-st. Lincoln's-inn, W.C.
 Rye-lodge, The Waldrons, Croydon
 Benson, Miss, 22 Regent's-park-terr. Glo'ster-gate, N.W.
 Benson, Mrs. John, 13 Park-place-villas, Maida-hill west, W.
 Benson, M. Esq. 9 Southampton-buildings, Chancery-lane, W.C.
 Benson, Ralph A. Esq. 33 Beaufort-gardens, Brompton, S.W.
 Lutwyche-hall, Much Wenlock. Shropshire
 Benson, Robt. Esq. 16 Craven-hill-gardens, Bayswater, W.
 Benson, S. Miles, Esq. 61 Carey-st. Lincoln's-inn, W.C. Rye-
 lodge, The Waldrons, Croydon
 Benson, W. Esq. 77 Wimpole-street. W.
 Benstead, Mrs. 10 Alpha-rd. Regent's-pk. N.W.
 Benthall, Francis, Esq. 23 Old-sq. Lincoln's-inn, W.C. Hexton,
 near Ampthill
 Bentham, Geo. Esq. *F.R.S.* 25 Wilton-place, S.W.
 Bentham, Miss, 58 Cadogan-place, S.W.
 Bentham, Mrs. 58 Cadogan-place. Sloane-street, S.W.
 Bentinck, Gen. Sir Henry, *K.C.B.* 22 Upper Grosvenor-st. W.
 Bentinck, G. Cavendish, Esq. *M.P.* 3 Grafton-st. Bond-st. and 26
 Old-sq. Lincoln's-inn, W.C.
 Bentinck, Geo. W. P. Esq. *M.P.* 48 Davies-st. Berkeley-sq. W.
 Bentinck, Lady Charles, 31 Norfolk-st. Park-lane, W.
 Bentley, Edward John, Esq. 128 Sloane-street, S.W.
 Bentley, J. F. Esq. 13 John-st. Adelphi, W.C.
 Bentley, John, Esq. 36 Portland-place, W. Birch-house, near
 Bolton, Lancashire
 Bentley, John, Esq. 128 Sloane-street, S.W.
 Bentley, Mrs. 11 Delamere-crescent, Upper Westbourne-ter, W.
 Bentley, Mrs. 12 Argyll-road, Campden-hill, Kensington, W.
 Bentley, Mrs. E. 18 Stafford-ter. Kensington, W.
 Bentley, Robert, Esq. 51 Clifton-gardens, Maida-hill, W.
 Bentley, Robt. Esq. 6 St. John's-wood-park, N.W.
 Bentley, Wm. Bell, Esq. 18 Albion-rd. St. John's-wd. N.W.
 Benwell, B. J. Esq. 34 Bedford-row. Bloomsbury, W.C.
 Benyon, Mrs. 30 Hill-st. Berkeley-sq. W. . . . Henston-park, Suffolk
 Benyon, Rev. Edw. R. 33 Portman-sq. W. Culford-hall,
 Bury St. Edmunds, Suffolk
 Benyon, Richard, Esq. *M.P.* 17 Grosvenor-sq. W. Englefield-
 house, Reading. Berks
 Benyon-Winsor, Wm. H. Esq. 29 Kensington-gardens-square,
 Bayswater, W.
 Benzon, Ernest L. S. Esq. 10 Kensington-palace-gdns. W.
 Beor, Henry Rogers, Esq. 4 Harcourt-buildings, Temple, E.C.
 Bere, Corelli, Esq. 20 Thurloe-pl. South Kensington, SW..
 Bere, Montague, Esq. *Q.C.* 2 Brick-ct. Temple, E.C. & 49 Norfolk-
 sq. Hyde-park, W. Morebath, Tiverton, N. Devon
 Berens, Miss, 18 Bruton-st. Berkeley-sq. W.
 Berens, Mrs. 6 Chesham-st. Belgrave-sq. S.W.
 Berens, Mrs. 18 Bruton-st. Berkeley-sq. W.
 Beresford, Lieut.-Col. Marcus, *M.P.* Carlton-club . . . Sheen-house,
 East Sheen, S.W.

- Beresford, Lord Charles, 10 Victoria-square, S.W.
 Beresford, Wm. Esq. 2 Pump-ct. Temple, E.C.
 Bergel, Samuel, Esq. 37 Kensington-gardens-square, W.
 Berger, Charles, Esq. 56 Westbourne park-road, W.
 Berger, Henry, Esq. 30 Cleveland-sq. Hyde-pk. W.
 Berger, Leo. Esq. 3 Onslow-cres. Brompton, S.W.
 Bergmann, John C. Esq. 20 Amptill-sq. Hampstead-rd. N.W.
 Bergmans, Theodore J. Esq. 27 Clifton-rd. east, St. John-wd. N.W.
 Bergne, Fred. à Court, Esq. 53 Redcliffe-road West Brompton, S.W.
 Bergne, John Hen. Gibbs, Esq. 21 Thurloe-sq. Brompton, S.W.
 Bergue, J. B. Esq. 21 Thurloe-sq. Brompton, S.W.
 Bergtheil, Jonas, Esq. 48 Clifton-gardens, Maida-hill, W.
 Beringer, Oscar. Esq. 9 Foulis-ter. Onslow-square, S.W.
 Beriro, H. Esq. 28 Kensington-gardens-square, W.
 Berkart, Dr. 33 Harley-street, W.
 Berkeley, Capt. E. S. Fitzhardinge, Long's Hotel, New Bond-st. W. and Arthur's and Boodle's Clubs, St. James's-st. S.W.
 Berkeley, Chas. Paul, Esq. 33 Delamere-terrace, W.
 Berkeley, C. Clement. Esq. 5 Lincoln's-inn New-sq. W.C. and 13 Clarendon-rd. Notting-hill, W.
 Berkeley, Comyns R. Esq. 6 South sq. Gray's-inn, W.C. Lindsay-lodge, Surbiton, Surrey
 Berkeley, Grenville C. L. Esq. 7 Wilton-cresc. Belgrave-sq. S.W.
 Berkeley, Hon. Chas. P. Fitzhardinge 1, Hill-street, Berkeley-sq. W. Brooks'-club. Old-park, Chichester
 Berkeley, Mrs. 18 Russell-sq. W.C.
 Berkeley, Mrs. 56 Clarendon-rd. Notting-hill, W.
 Berkeley, Mrs. Swinburne Fitzhardinge, *Ranelagh-house*, Lower Grosvenor-place, S.W.
 Berkeley-Noel, Mrs. 52 Warwick-square, S.W.
 Berkeley, Thos. Esq. 12 Gray's-inn-sq. W.C.
 Berkley, Geo. Esq. Victoria-chambers, Victoria-st. S.W. and *St. Stephen's-house*, Gloucester-road, W.
 Bernal, Mrs. 32 Chester sq. Pimlico, S.W.
 Bernard, Alexander S. Esq. 41 Euston-square, N.W.
 Bernard, Col. Hon. H. B. and Hon. Mrs. 9 Buckingham-gate, S.W. Bernard-castle, Bandon, Ireland
 Bernard, J. Esq. 16 King-st. St. James's, S.W.
 Bernard, John Fred. Esq. 47 Mecklenburgh-sq. W.C.
 Bernard, Mrs. 23 Park-road, Regent's-park, N.W.
 Bernard, Philip Noel, Esq. 37 Connaught-sq. W.
 Bernard, T. T. Esq. 33 Onslow-sq. Brompton, S.W.
 Bernard, Viscount. Castle Bernard Bandon, Co. Cork
 Berners, Capt. Hugh, *R.N.* 12 Eaton-square, S.W.
 Berners, John, Esq. 35 Upp. Brook-st. W. Wolverstone-park, near Ipswich, Suffolk
 Berners, Lord, Keythorpe-hall, Leicestershire (*Wilson*)
 Berners, Mrs. Ralph, 26 Cadogan-place, S.W.
 Bernhardt, Rd. Esq. 31 Upper Montagu-st. Montagu-sq. W.
 Bernstorff, Count, *German Ambassador*, 9 Carlton-house-terr. Pall-mall, S.W.

- Berridge, Mrs. 79 Lansdowne-road, Kensington-pk. W.
 Berridge, Rich. Esq. 18 Gt. Russell-st. Bloomsbury, W.C.
 Berry, Arthur, Esq. 217 Maida-vale, W.
 Berry, Edward Unwin, Esq. 76 Gower-st. Bedford-sq. W.C.
 Berry, John, Esq. 9 Bell-yard, Doctors'-commons, E.C. . . Albion-
 villa, Milton next Gravesend
 Berry, Miss, 96 Boundary-road, St. John's-wood, N.W.
 Berry, Mrs. 37 Chester-terrace, Regent's-pk. N.W.
 Berry, Mrs. Middleton, 6 Chester-street, Belgrave-sq. S.W.
 Berry, W. Esq. 62 Chancery-lane, W.C. . . North-park, Croydon
 Berthel, Jules, Esq. 8 Albert-mansions, Victoria-street. S.W.
 Berthon, Alderson, Esq. 2 Prince of Wales's-ter. Kensington, W.
 Berthon, P. H. Esq. 20 Margaret-street, Cavendish-square, S.W.
 Bertie, The Ladies, 18 Grosvenor-street, Grosvenor-square, W.
 Bertram, Julius A. Esq. Garden-court, Temple, E.C.
 Bertram, Miss J. C. 4 Grange-terrace, Brompton, S.W.
 Bertrand, Mrs. 3 Maida-hill west, W.
 Berwick, Lord. . . . Altingham-hall, Salop (*Noel Hill*)
 Besant, W. Esq. 9 Pall-mall east, S.W.
 Besch, Fred. Esq. 37 Kensington-pk.-gdns. Kensington-pk. W.
 Bescoby, Mrs. C. 15 Notting-hill-ter. W.
 Besley, E. T. E. Esq. 5 Brick-court, Temple, E.C.
 *Bessborough, Earl of. 40 Charles-street, Berkeley-sq. W. . . .
 Besborough-house, Kilkenny (*Ponsonby*)
 Best, Henry G. Esq. 8 Clifford's-inn, Fleet-st. E.C.
 Best, Hon. Henry M. 40 Connaught-sq. Hyde-pk. W. and Junior
 Carlton Club
 Best, Mrs. T. Fairfax, 87 Westbourne-terr. Hyde-pk. W.
 Best, Major, 30 Hertford-st. May-fair, W. . . . Boxley, Maidstone
 Best, Wm. Esq. 27 Lincoln's-inn-fields, W.C.
 Beswick, Geo. Esq. 10 Bedford-row, Bloomsbury, W.C. and Eldon-
 villa, Vassall road, Brixton
 Bethell, Chas. Esq. 23 Cromwell-rd. W.
 Bethell, Hon. Miss, 75 Lancaster-gate, Hyde-pk. W.
 Bethell, Hon. Slingsby, 18 Queen's-gate-ter. Kensington-gore, W.
 Lytchett-minster, near Poole
 Bethell, Hon. Walter John, 4 New-sq. Lincoln's-inn, W.C. and 75
 Lancaster-gate, Hyde-park, W.
 Bethell, Miss, 43 Upper Grosvenor-street, W.
 Bethune, Lady Lindesay, 13 Princes-gdns. Knightsbridge, S.W.
 Bethune, Sir John T. *Bart.* 13 Chesham-pl. S.W. . . . Kilconquhar
 Bethune, Walter Angus, Esq. 18 Phillimore-gardens Campden-
 hill, W.
 Betteley, Samuel, Esq. 27 Bedford-gdns. Kensington, W.
 Betts, Daniel, Esq. 46 Doughty-street, W.C.
 Betty, Henry, Esq. 37 Amptill-sq. Hampstead-rd. N.W.
 Betty, W. H. West, Esq. 37 Amptill-sq. Hampstead-rd. N.W.
 Beust, Count, *Austrian Ambassador*, 18 Belgrave-sq. S.W.
 Beutel, P. Esq. 66 Cornwall-road, Westbourne-par., W.
 Beuthin, J. C. Esq. 3 Regent's-park-ter. N.W.
 Bevan, Alfred, Esq. 79 Cornwall-gdns. Queen's-gate, W.
 Bevan, Arthur, Esq. 7 Somers-place, Hyde-park-sq. W.

- Bevan, Arthur Talbot, Esq. 40 Chancery-lane, W.C. and 7 Somer's-place, Hyde-park, W.
- Bevan, Charles James, Esq. 4 Bryanston-square, W.
- Bevan, Frank A. Esq. 72 Prince's-gate, Kensington, W.
- Bevan, Rev. L. D. LL.B. 23 Torrington-square, W.C.
- Bevan, Richd. Lee, 19 Wimpole-st. Cavendish-sq. W. Brixworth-hall, Northampton
- Bevan, Robt. Cooper Lee, Esq. 25 Prince's-gate, Kensington, W. . . . Trent-park, East Barnet . . . Fosbury-house, Hungerford, Berks
- Bevan, W. Esq. 10 Lincoln's-inn-fields, W.C.
- Bevan, Wm. Esq. 17 St. Stephen's-sq. Bayswater, W.
- Bevan, William James B. Esq. 6 St. Mark's-square, Regent's-park, N.W.
- Beverley, Thomas, Esq. 5 Regent's-park-ter. Gloucester-gate, N.W.
- Beverley, Wm. Roxby, Esq. 26 Russell-sq. W.C.
- Bevir, E. J. Esq. 9 Old-square, Lincoln's-inn, W.C. and 110 Harley-street, Cavendish-sq. W.
- Bevington, Henry, Esq. 1 Carlton-road, Maida-vale, N.W.
- Beviss, Dr. Chas. 4 Gloucester-st. Belgrave-rd. S.W.
- Bewick, T. J. Esq. 2 Westminster-chambers, Victoria-st. S.W.
- Beyfus, H. Esq. 46 Russell-sq. W.C.
- Beyfus, Philip, Esq. 24 Bloomsbury-sq. W.C.
- Beyfus, P. and A. Beyfus, Esqs. 69 Lincoln's-inn-fields, W.C.
- Bianchi, E. Esq. 12 The Grove, West Brompton. S.W.
- Bibby, James Jenkinson, Esq. 25 Hill-st. Berkeley-sq. W. Hardwick-grange, Shropshire
- Bibby, Samuel H. Esq. 60 Green-street, Grosvenor-sq. W.
- Bickelle, A. Esq. 53 Acacia-road, Regent's-park, N.W.
- Bickley, Mrs. Latty, 70 Portsdown-rd. Maida-vale, W.
- Bicknell, A. S. Esq. 23 Onslow-gardens, Brompton, S.W.
- Bicknell, H. Edgeworth, Esq. 28 Bedford-pl. Upper, Russell-sq. W.C.
- Bicknell, Robert, Esq. 167 Maida-vale, W.
- Bicknell, S. Esq. 22 Old Burlington-street, W.
- Bidder, Geo. Parker, Esq. 24 Gt. George-street, Westminster . . . Ravensbury, Mitcham, Surrey. . . Ravensbury, Dartmouth. Devon
- Bidder, G. Parker, jun. Esq. 3 Paper-builds. Temple, E.C. and 6 Cedar's-road, Clapham, S.
- Biddle, Arthur C. Esq. 21 Buckland-crescent, Belsize-park, N.W.
- Biddle, Daniel, Esq. 68 Finchley-new-rd. N.W.
- Biddles, John Hen. Esq. 32 Southampton-buildings, Chancery-lane, W.C.
- Biddulph, Anthony W. Esq. 9 Greville-place, Kilburn, N.W.
- Biddulph, Col. Robt. Myddelton, 35 Grosvenor-pl. S.W. and Brook's Club, S.W. Chirk Castle, Chirk, N.W. Burghill-house, Hereford
- Biddulph, Geo. Tournay, Esq. 19 Victoria-sq. Pimlico, S.W.
- Biddulph, Michael, Esq. M.P. 31 Eaton-pl. S.W. and 43 Charing-cross, S.W. Ledbury, Herefordshire
- Biddulph, Major-Gen. Sir Thomas M. K.C.B. *Ambassadors'-court*, St. James's-palace, S.W.
- Biden, L. Esq. 9 Victoria-chambers, Victoria-street, S.W.
- Biden, Mrs. 7 Inverness-rd. Bayswater, W.

- Bidgood, Fred. Esq. 35 Finchlev-road. N.W.
 Bidwell, John, Esq. & Lady Selina, 91 Onslow-square, South Kensington, S.W.
 Bidwell, S. Esq. 4 Elm-court, Temple, E.C.
 Biedermann, Alfred, Esq. 24 Pembridge-gardens, Hyde-pk. W.
 Bigg, Charles O. Esq. 25 Spring-gardens, S.W. and 7 Albemarle-street, W.
 Bigg, Col. Wm. 1 Morpeth-terr. Victoria-st. Westminster, S.W.
 Bigg, Edward Francis, Esq. 61 Lincoln's-inn-fields, W.C.
 Bigg, Heather, E-q. 56 Wimpole-st. Cavendish-sq. W.
 Bigge, Col. T. E. 19 Bryanston-square, W.
 Bigge, Miss, 11 South Eaton-pl. Eaton-sq. S.W.
 Bigg, Fredk. Esq. *F.G.S.* 9 New Bridge-st. Blackfriars, E.C.
 Spring-mount, Champion-hill, S.E.
 Bigg, John Capron, E q. 9 Thurlow-sq. South Kensington, S.W.
 Biggin, E. H. Esq. 10 Farrar's-buildings, Inner Temple, E.C.
 Biggs, Joseph, Esq. 19 Notting-hill-square, W.
 Biggs, Miss, 29 Queen's-road, St. John's-wood, N.W.
 Biggs, R. S. Esq. 17 Blomfield-st. Westbourne-ter. Upper, W.
 Bigham, John Charles, Esq. Goldsmith-buildings, Temple, E.C.
 and 3 Albert-place, Victoria road, Kensington, W.
 Bigsby, John J. Esq. *M.D.* 89 Gloucester-place, Portman-sq. W.
 Bikelas, Demetrius, Esq. 11 Dawson-pl. Prince's-sq. Bayswater, W.
 Bilham, James, Esq. 8 Westbourne-pk.-pl. W.
 Bill, A. H. Esq. *Merrington-house*, Bolton-gardens, S.W.
 Billing, Archibald, Esq. *M.D. F.R.S.* 34 Park-lane, W.
 Billing, John, Esq. 16 Mecklenburgh-sq. Foundling-hosp. W.C.
 Billings, Mrs. 40 Gloucester-rd. Regent's-park, N.W.
 Billings, Wm. Thos. Esq. 9 St. James's-ter. Regent's-park, N.W.
 Billingsley, Wm. Esq. 49 Addison-rd. Kensington, W.
 Billson, A. P. Esq. Temple-chambers, Falcon-court, Fleet-st. E.C.
 Bilke, Edward, Esq. 1 Chester-square, Pimlico, S.W.
 Bilke, John, Esq. 1 Chester-square, Pimlico, S.W.
 Bilton, Samuel F. Esq. 40 Southampton-buildings, W.C. 28
 Holland-road North, Brixton
 Binder, Wm. Esq. 8 Westbourne-park-rd. W.
 Bigge, Miss, 8 Brunswick-square, W.C.
 Bingham, Lord, *M.P.* and Lady Cecilia, 32 Portland-pl. W.
 Bingham, Miss C. 19 Tregunter-road, South Kensington, S.W.
 Bingham, P. Esq. 36 Gloucester-place, Hyde-park, W.
 Bingham, Thos. Esq. 24 Belsize-park-gardens, N.W.
 Bingham, Wm. Esq. 14 Belsize-road, N.W.
 Bingley, James, Esq. 13 Abbey-place St. John's-wood, N.W.
 Bingley, W. R. Esq. 8 Cambridge-terrace, Regent's-pk. N.W.
 43 Lincoln's-inn-fields, W.C.
 Binney, A. T. Esq. 35 Half-moon-street, W.
 Binnie, Wm. Esq. 53 Lansdowne-road, Kensington-park, W.
 Birch, Eugenius, Esq. 7 Westminster-chambers, Victoria-st. and
 6 Belsize-avenue, Belsize-pk
 Birch, Geo. H. Esq. 77 Chancery-lane, W.C.
 Birch, H. W. Esq. 68 Lincoln's-inn-fields, W.C. and 46 Welbeck-
 st. Marylebone, W.

- Birch, H. W., J. Ingram, C. Harrison, and H. P. Birch, Esqrs. 68 Lincoln's-inn-fields, W.C.
- Birch, John. Esq. 9 John-street, Adelphi, W.C. and Rosslyn-lodge, Tollington-park, N. . . . Stroud, Gloucestershire
- Birch, John W. Esq. 27 Cavendish sq. W. . . . Drayton-pk. Hants
- Birch, Laurence, Esq. 58 Montagu-sq. W.
- Birch, Major, 24 Clancarde-gardens, Bayswater-hill, W.
- Birch, Miss, 111 Gloucester-pl. Portman-sq. W.
- Birch, Miss Anna, 51 Baker-street, Portman-square, W.
- Birch, Mrs. 13 Thurloe-pl. Brompton, S.W.
- Birch, Rev. Hen. 34 Brook-st. Grosvenor-sq. W. Prestwick-rectory, Manchester
- Birch, Sam. Esq. *LL.D.*, *F.S.A.* British Museum, Gt Russell-st. W.C.
- Birch, Scholes Butler, Esq. *M.D.* 61 Harley-street, W.
- Birch, Thos. Esq. 97 Cornwall-gardens, Kensington, W.
- Birch, Thos. Esq. 67 Maida-vale, W.
- Birch, W. P. Esq. 5 Westminster-chambers, Victoria-st. S.W.
- Birch, W. Falkner, Esq. 4 Montpelier-sq. Knightsbridge, S.W.
- Bircham, F. T., R. F. Dalrymple, Sir Wm. R. Drake, Samuel Bircham, and C. Burt, Esqrs. 46 Parliament-st. S.W.
- Bircham, F. T. Esq. 46 Parliament-st. S.W. Burhill, Hersham, Esher, Surrey
- Bircham, Saml. Esq. 9 Lancaster-gate, Hyde-pk. W. and 46 Parliament-st. S.W.
- Birchell, Miss Mary, 4 Gordon-pl. Campden-hill, Kensington, W.
- Bird, Andrew Davies, Esq. 37 Guildford-st. Russell-sq. W.C.
- Bird, Arthur, Esq. 6 Bedford-row, Bloomsbury, W.C. and 61 Belsize-park-gardens, N.W.
- Bird, Dr. Frederic, 13 Grosvenor-st. W.
- Bird, Francis C. Wilberforce, Esq. 6 Boscobel-pl. Alpha-road, St. John's-wd. N.W.
- Bird, Geo. Esq. *M.D.* 49 Welbeck-st. W.
- Bird, Hen. J. Esq. 7 Old-sq. Lincoln's-inn, W.C.
- Bird, H. Peale, Esq. 58 Lincoln's-inn-fields, W.C. and Belgrave-mansions, Grosvenor-gardens, S.W.
- Bird, H. Peale, Esq. Belgrave-mansions, Grosvenor-gdns. S.W.
- Bird, Isaac, Esq. 22 Albion-road, St. John's-wood, N.W.
- Bird, James, Esq. 49 Montagu-square, W.
- Bird, John Proctor, Esq. 17 Regent's-park-rd. N.W.
- Bird, J. Lorence, Esq. 7 Lincoln's-inn Old-sq. W.C.
- Bird, J. Esq. 80 Seymour-st. Portman-sq. W.
- Bird, Miss, 16 Hyde-park-st. W. Marina-cottage, Walmer, Kent
- Bird, Miss, 14 Belsize-pk.-grans. N.W.
- Bird, Mrs. Golding, 45 Elgin-crescent, Notting-hill, W.
- Bird, Mrs. R. M. 20 Norfolk-sq. Hyde-pk. W.
- Bird, Mrs. Stephen, 18 Campden-house-road, Campden-hill, W.
- Bird, P. Hinckes, Esq. *M.D.* 1 Norfolk-sq. Hyde-pk. W.
- Bird, Rev. J. 26 John-street, Bedford-row, W.C.
- Bird, Rev. James Waller, 8 Leinster-square, Bayswater, W.
- Bird, Stanley, Esq. 64 Maida-vale, W.
- Bird, Walter, Esq. 61 Edgware-road, W. The Hall, Pinner, Middlesex

- Bird, William, Esq. 32 Gt. Cumberland-pl. Bryanston-sq. W.
 Bird, Wm. Esq. *Hornton-villa*, Campden-hill, Kensington, W.
 Bird, Wm. Lionel, Esq. 39 Addison-gdns. North, Kensington, W.
 Bird, Wm. Macdonald, Esq. 5 Gloucester-cresct. Hyde-park, W.
 Bird, W. F. W. Esq. 5 Gray's-inn-sq. W.C.
 Birds, James Adey, Esq. 82 Gloucester-terr. Hyde-pk. W.
 Birdseye, Geo. Esq. 4 Addison-gdns. North, Kensington, W.
 Birkbeck, Geo. H. Esq. 34 Southampton-buildings, Chancery-lane, W.C. Egerton-park, Rock-ferry, Cheshire.
 Birkbeck, Edwd. Esq. and Hon. Mrs. Birkbeck, 10 Upper Brook st. Grosvenor sq. W. Horstead Hall, Norfolk
 Birkbeck, Robt. Esq. 20 Berkeley-sq. W.
 Birkbeck, Wm. Lloyd, Esq. 2 Stone-builds. Lincoln's-inn, W.C.
 Birkenruth, Nathan, Esq. 5 Howley-pl. Maida-hill West, W.
 Birkett, Dr. E. Lloyd, 48 Russell-sq. W.C. and 32 Sackville-st. Piccadilly, W.
 Birkett, J. Esq. 59 Green-st. Grosvenor-sq. W.
 Birkett, Walter T. Esq. 2 Buckland-cresc. Belsize-pk. N.W.
 Birks, Mrs. 71 Harley-street, W.
 Birks, Peter, Esq. 28 Stanford-road, Kensington, W.
 Birley, Wm. H. Esq. 13 Old-sq. Lincoln's-inn, W.C. and 4 Well's rd. Regent's-pk. N.W.
 Birnstingl, L. Esq. 39 Colville-gardens, Bayswater, W.
 Biron, Robert J. Esq. 2 Doctor Johnson's-builds. Temple, and 32 Norfolk-square, Hyde-park, W. Hythe, Kent
 Birt, Jacob, Esq. 23 Sussex-gardens, Hyde-park W. and 1 Southampton-office, Fitzroy-square, W. Broomy-lodge, New Forest
 Birt, Wm. Jacob, Esq. *F.S.A.* 24 Maida-vale, W.
 Bischoff, James, Esq. 73 Kensington-gardens-sq. W.
 Bischoff, John, Esq. 6 Finchley-road, N.W.
 Bischoffsheim, Henri Louis, Esq. *Bute-house*, 75 South Audley-st. Grosvenor-sq. W. Hyde-hall, Sawbridgeworth, Hertfordshire
 Bisdee, Miss, 3 Chepstow-villas, Westbourne-grove, W.
 Bishop, F. Esq. 69 Kensington-gardens-square, W.
 Bishop, George S. Esq. 9 Cromwell-terr. Harrow-rd. W.
 Bishop, Howard A. W. Esq. 1 Arlington-street, Piccadilly, W.
 Bishop, H. Esq. 9 Cromwell-ter. Harrow-rd. W.
 Bishop, James, Esq. 40 Portland-place, W.
 Bishop, John, Esq. 3 Plowden-bldgs. Temple, E.C.
 Bishop, John, Esq. 25 Gower-st. Bedford-sq. W.C. and 2 Tudor-st. Blackfriars, E.C.
 Bishop, Misses, 32 York-pl. Portman-sq. W.
 Bishop, Mrs. Archibald Wyndham, 23 Chapel-st. Park-lane, W.
 Bishop, Wm. 50 Chepstow-villas, Westbourne-grove, W.
 Bishop, Wm. Esq. 20 Craven-hill, Bayswater, W.
 Bishop, W. H. Esq. 1 New-inn, Strand, W.C.
 Bishop, W. H. Esq. jun. 8 Prince of Wales's-ter. Kensington-palace, W.
 Bishopp, Lady, 9 Palace-gate, Kensington, W.
 Biss, Wm. Henry, Esq. 25 St. Stephen's-rd. Bayswater, W.

- Bisset, W. Esq. 9 Gray's-inn-sq. W.C.
 Bissil, Henry John George, Esq. M.A. 30 Lincoln's-inn-fields, W.C.
 Biven, Edward, Esq. 6 John-street, Bedford-row, W.C.
 Biver, A. Esq. 14 Norfolk-road, St. John's-wood, N.W.
 Blachford, Lord (*Rogers*)
 Blachford, Miss, 32 Charles-st. Berkeley-sq. W.
 Black, Alex. Esq. 31 Hyde-park-gardens, W.
 Black, Cornelius, Esq. 53 Harley-street, W.
 Black, Dr. J. Watt, 15 Clarges-st. Piccadilly, W.
 Black, Dr. Patrick, 11 Queen Anne st. Cavendish-sq, W.
 Black, H. Esq. 3 Harcourt-buildings, Temple, E.C.
 Black, J. W. Esq. 4 Elm-ct. Temple, E.C. . . . Loch Wandel, near
 Abington, Clydesdale
 Blackburn, B. Esq. 1 York-buildings. Adelphi, W.C.
 Blackburn, Henry, Esq. 103 Victoria-st. Westminster, S.W.
 Blackburn, Herbert C. Esq. 40 Porchester-sq. Bayswater, W.
 Blackburn, Hon. Sir Colin (*Justice of the Court of Queen's Bench*),
 10 Prince's-gardens, Kensington, W. and Judge's-chambers,
 Serjeants'-inn, Chancery-lane, W.C. . . . Doonholm, Ayr, N.B.
 Blackburn, James, Esq. 2 Mitre-court-bldgs. Fleet-st. E.C.
 Blackburn, Miss, 10 Prince's-gardens, Kensington, W.
 Doonholm, Ayr, N.B.
 Blackburn, Mrs. 13 Cromwell-place, South Kensington, W.
 Blackburn, Mrs. 2 Upper Woburn-place, W.C.
 Blackden, Mrs. H. 6 Norfolk-cres. Oxford-sq. W.
 Blackden, Rev. Charles, 17 Wilton-crescent, Belgrave-sq. S.W.
 Blacker, John, Esq. 12 Sussex-sq. Hyde-pk. W.
 Blacker, Rev. Maxwell Julius, 121 St. George's-rd. S.W.
 Blackett, Col. 45 Wilton-crescent, S.W.
 Blackett, Edwd. Rogers, Esq. 23 Green-st. Grosvenor-sq. W.
 Blackett, Joseph, B. Esq. 28 Green-st. Grosvenor-sq. W.
 Blackett, Misses, 23 Green-st. Grosvenor-sq. W.
 Blackett, Mrs. 48 Prince's-gardens, Kensington, W.
 Blackett, Sir Edward, *Bart.* 34 Portman-sq, W. . . . Matfen-hall,
 Newcastle
 Blackley, John G. Esq. 65 Guilford-street, W.C.
 Blackman, Edwin, Esq. 27 Belsize-park-gardens, N.W.
 Blackman, George, Esq. 19 Albert-road, Regent's-park, N.W.
 Blackmore, S. H. Esq. 7 New-sq. Lincoln's-inn, W.C.
 Blackmore, Wm. Esq. Belgrave-mansions, Grosvenor-gdns. S.W.
 Blackstone, Jos. Esq. 1 Gloucester-road, Regent's-park, N.W. . . .
 Pinner-green, Pinner, Middlesex
 Blackstone, Jos. Esq. jun., 15 Gloucester-rd. Regent's-pk. N.W.
 Blackwell, Dr. Elizabeth. 6 Burwood pl. Hyde-pk. W.
 Blackwell, Mrs. 16 Pembroke-gardens, Kensington, W.
 Blackwell, Mrs. William, 16 Earl's-terrace, Kensington, W.
 Blackwood, Francis, Esq. 4 Eaton-ter. Eaton-sq. S.W.
 Blackwood, James, Esq. 3 Marlborough-hill, St. John's-wood, N.W.
 Blackwood, Lady Amelia, 4 Cadogan-place, Sloane-street, S.W.
 Blackwood, Sir Francis, 29 Westbourne-place, Eaton-sq. S.W.
 Bladon, Francis Joseph, Esq. 15 Regent-st. S.W. and Stafford-lodge,
 Belvedere-road, Upper Norwood, S.E.

- Blaikie, Lady**, 13 Stafford-ter. Campden-hill, Kensington, W.
Blaikley, Alex. Esq. 6 Court-and-ter. Kensington, W.
Blaiklock, David, Esq. 20 Harewood-sq. N.W.
Blaine, Delabere Pritchett, Esq. 28 Belsize-pk.-gdns. N.W.
Blaine, Mrs. D. Robertson, 8 Southwick-pl. Hyde-park, W.
Blair, Capt. Thos. 46 Queen's-gardens, Bayswater, W.
Blair, E. Stopford, Esq. 53 Eaton-place, S.W. Penninghame house, Newton Stewart, N.B.
Blair, Henry Martin, Esq. 11 Stanhope-pl. Hyde-pk. W.
Blair, Jas. F. Esq. 21 Abinodon-st. Westminster, S.W.
Blair, Miss. 3 Gloucester-ter. Hyde-park, W.
Blair, Mrs. 4 Portman-square, W.
Blair, W. T. Esq. 180 Piccadilly, W.
Blake, Chas. Esq. 4 Serjeants'-inn, Fleet-street, E.C. and 14 Christchurch-road, Streatham-hill, S.
Blake, Chas. H. Esq. 20 Stanley-gardens, Kensington-pk. W. and 25 Lincoln's-inn Old-sq. W.C.
Blake, F. Esq. 18 Pembridge-gardens, Bayswater, W.
Blake, F. J. Esq. 102 Gloucester-terr. Hyde-park, W.
Blake, F. W. Esq. 44 Lincoln's-inn-fields, W.C. Rylstone, Upp. Richmond-rd. Putney, S.W.
Blake, George Frederic, Esq. Lamb-bldgs. Temple, E.C. and 94 Piccadilly, W.
Blake H. Wollaston, Esq. M.A., F.R.S. 8 Devonshire-pl. Portland-pl. W. and 18 London-st. City, E.C. Soho, Birmingham
Blake, J. W. Esq. 13 Upper Avenue-road, Regent's-park, N.W.
Blake, Lucius O'Brien, Esq. Goldsmith-building, Temple, E.C.
Blake, Lucius O'Brien, Esq. 6 Rutland-gate, S.W. 55 Old Steyne, Brighton
Blake, Mrs. 6 Towndes-st. Belgrave-sq. S.W.
Blake, Mrs. Aylmer, 37 Victoria-rd. W. Dartfield, Loughrea Ireland
Blake, Mrs. Edward, 24 St. Stephens-sq. Westbourne-pk. W.
Blake, Rev. W. A. 4 Trafalgar-sq. Charing-cross, W.C. . . The Butts, Brentford
Blake, Wm. John, Esq. F.R.S. 25 Portland-pl. W. Danesbury, Welwyn, Herts
Blake-Humfrey, R. Harvey, Esq. 5 New-sq. Lincoln's-inn, W.C. and New University Club Wroxham-house, Norwich
Blaker, Henry C. Esq. 29 Royal-crescent, Notting-hill, W.
Blakesley, G. H. Esq. 5 New-sq. Lincoln's inn, W.C.
Blakeway, Mrs. 65 Finchley-road, N.W.
Blakey, Mrs. Teresa, 3 Bedford-sq. W.C.
Blakiston, Matthew, Esq. 18 Wilton-crescent, S.W.
Blakiston, P. Esq. M.D. 55 Victoria st. Westminster, S.W.
Blakiston, Miss. 53 Kensington-gardens-square, W.
Blanchamp, Dimitry, Esq. 27 Pelham-pl. Brompton, S.W.
Blend, John Humphry, Esq. 41 Redcliffe-road, West Brompton, S.W.
Blandford, Geo. Feilding, Esq. M.D. 71 Grosvenor-st. W.
Blandford, Marquis of, 7 Rutland-gate, S.W.
Blandford, Thomas, Esq. 23 Oxford-ter. Hyde-park North, W.

- Blanford, Thos. Esq.** 2 Essex-villas, Campden-hill, Kensington, W.
Blandy, A. A. Esq. M.D. 57 Gloucester-pl. Hyde-pk. W.
Blandy, Adam Fettiplace, Esq. 74 Kensington-gardens-sq. W.
Blane, Capt. Geo. R.N. 21 Princes-gardens, Knightsbridge, W.
Blane, David, Esq. 21 Princes-gardens, Knightsbridge, W. . . Folie-jon-park, Windsor
Blane, Mrs. 19 Greville-pl. Kilburn, N.W.
Blane, Mrs. Robert. 14 Eaton-ter. Eaton-sq. S.W. The Oaks, Sunning-hill
Blane, Sir Seymour, Bart. 18 Victoria-sq. S.W.
Blane, T. L. Esq. 25 Dover-st. Piccadilly, W.
Blanford, Wm. Esq. 12 Keppel-st. Russell-sq. W.
Blanshard, Richard, Esq. 53 Chancery-lane, W.C.
Blanshard, R. Esq. 1 K Albany, Piccadilly, W.
Blantyre, Lord. 41 Berkeley-sq. W. . . . Erskine, near Glasgow, N.B. (*Stuart*)
Blathwayt, Rev. Charles, 7 Stanford-road, Kensington, W.
Blatspiel, F. E. Esq. 30 Tavistock square, W.C.
Blaxland, G. and W. A. Esqs. 32 Lincoln's-inn-fields, W.C.
Blaxwell, Chas. Esq. 37 Clarendon road, Notting-hill, W.
Blayney, Lord Blayney-castle, Monaghan, Ireland.
Blenkarne, D. Esq. 35 Ladbroke rd. Notting-hill, W.
Blenkins, G. E. Esq. 9 Warwick-sq. Pimlico, S.W.
Blenkinsop, Benjamin, Esq. 1 New Bridge-st. E.C.
Blew, J. W. Bernard, Esq. 13 Bedford-row, W.C.
Blew, Rev. Wm. John. 16 Warwick-st. Charing-cross. S.W.
Blewitt, Octavian, Esq. F.R.G.S. 10 John-street, Ad-elphi, W.C.
Blewett, George, Esq. 36 Prince's-square, Bayswater, W.
Blick, James, Esq. 134 Regent's-park-road, N.W.
Bligh, F. J. Esq. Belgrave-mansions, Grosvenor-gardens, S.W.
Bliss, Henry, Esq. Q.C. 5 Paper-buildgs. Temple, E.C. & 26 Eccle-ston-sq. Pimlico, S.W.
Blizard, Mrs. 64 Carlton-hill, St. John's-wood, N.W.
Blizard, Mrs. 14 Addison-ter. Kensington, W.
Block, S. Wilson, 15 Talbot-sq. Cambridge-terr. Hyde-pk. W.
Block, Wm. Allen, Esq. 21 Prince's ter. Knightsbridge, S.W.
Blofeld, Thos. Calthorpe, Esq. 4 Middle Temple-lane, Temple, E.C.
Blois, Sir John and Lady, 5 Queen's-gate-pl. Kensington, W,
 Cockfield-hall. Yoxford
Blome, Thomas M. Esq. 4 Ecclestone-sq. Pimlico, S.W.
Blomfield, A. W. Esq. 28 Montagu-sq. Bryanston-sq. W.
Blomfield, Capt. 40 Pall-mall, S.W.
Blomfield, Rev. F. G. M.A. 7 Lancaster-gate, Hyde-park, W.
Blondin, Mons. John Francis, *Niagara-villa*, 32 Finchley-rd. N.W.
Blood, General, 6 Circus-road, St. John's-wood, N.W.
Blomer, Caleb, Esq. 27 Finborough-road, West Brompton, S.W.
Bloomer, Thos. Esq. 69 Upper Gloucester-pl. Dorset-sq. N.W.
Bloomfield, Lieut.-Gen. Sir John, K.C.B. United Service Club, Pall-mall, S.W.
Bloomfield, Major F. 9 Westbourne-park, W.
Bloomfield, Mrs. 25 Grove-end-road, St. John's-wood, N.W.

- *Bloomfield, Lord, 16 Holland-park, W. . . . Laughton, Moneygall, Ireland
- Blore, Edward, Esq. 4 Manchester-sq. W.
- Blore, John, Esq. 223 Brompton-rd. S.W.
- Blount, George, Esq. 28 Old Burlington-st. W.
- Blount, Gilbert R. Esq. 1 Montagu-pl. Montagu-sq. W.
- Blount, John, Esq. 18 Adam st. Adelphi, W.C.
- Blount, Stephen. Esq. 4 Stone-buildings, Lincoln's-inn, W.C. and 1 West Eaton-place, S.W.
- Blount, Walter Aston, Esq. 1 West Eaton-pl. Belgrave-sq. S.W. and College of Arms, Doctors'-commons, E.C.
- Blow, Rev. David, 27 Finchley New-rd. N.W.
- Bloxam, C. J. Esq. 1 Lincoln's-inn-fields, W.C. and 16 Bedford-place, Russell-sq. W.C.
- Bloxam, C. J., G. T. Ellison, and W. T. Bloxam, Esqrs. 1 Lincoln's-inn-fields, W.C.
- Bloxam, Edwd. Esq. 11 New-sq. Lincoln's-inn, W.C. . . . Wimbledon-hill, S.W.
- Bloxam, J. Astley, Esq. 8 George-street, Hanover-square, W.
- Bloxam, Matthew, Esq. 5 Conduit-st. Regent-st. W.
- Bloxam, Wm. Tucker, Esq. 16 Bedford-place, Russell-sq. W.C. and 1 Lincoln's-inn-fields, W.C.
- Bloxam, Wm. Esq. *M.D.* 21 Mount-st. Grosvenor-sq. W.
- Bloxsome, George F. Esq. *Clarence-villa*, Old Brompton, S.W.
- Bloxham, H. H. Esq. 22 Old Cavendish-st. W.
- Blumberg, C. N. Esq. 1 Elm-ct. Temple, E.C. and 5 Dawson-pl. Princess-square, Bayswater, W.
- Blumberg, George, Esq. *Mansfield-house*, Clifton-gardens, Maida-hill, W.
- Blumberg, Mrs. 37 Leinster-sq. Bayswater, W.
- Blumenthal, Adolph, Esq. 80 Belgrave-rd. S.W.
- Blumenthal, J. Esq. 15 Hyde-park-gate, W.
- Blundell, Benson. Esq. 15 Howley-pl. Maida-hill, W. and 4 Middle Temple-lane, E.C.
- Blundell, Capt. and Hon. Mrs. 10 Stratton-street, W. . . . The Lodge, Virginia-water, near Staines
- Blundell, Jas. Esq. *M.D.* 80 Piccadilly, W.
- Blundell, John, Esq. 74 Grosvenor-st. Grosvenor-sq. W.
- Blundell, Miss, 3 Berkeley-sq. W.
- Blunt, Arthur C. Esq. 1 Brick-court, Temple, E.C.
- Blunt, Fred. Wm. Esq. 3 Victoria-st. S.W. . . Riverside, Mortlake, S.W.
- Blunt, Major-General, 35 Montagu-square, W.
- Blunt, Mrs. 2 Onslow-sq. Brompton, S.W.
- Blunt, Mrs. E. W. 3 Portman-square, W.
- Blunt, Mrs. Geo. 10 Inverness-ter. Bayswater, W.
- Blunt, Sir Chas. W. *Bart.* 5 Warwick-street, Charing-cross, S.W. . . . Heathfield-park, Sussex
- Blunt, Walter, Esq. 37 North-bank, Regent's-pk. N.W.
- Blyth, Alfred, Esq. 38 Westbourne-terr. W.
- Blyth, F. B. Esq. 53 Lincoln's-inn-fields, W.C.
- Blyth, H. D. Esq. 60 Cleveland-square, W.

- Blyth, Henry, Esq.** 94 Portland-place, W.
Blyth, James, Esq. 24 Hyde-pk.-gardens, W. Woolhampton-house, near Reading, Berks
Blyth, Jas. Esq. 2 Park-cres. Portland-pl. W.
Blyth, John, Esq. 11 Albert-rd. Regent's-pk. N.W.
Blyth, Philip Patton, Esq. 53 Wimpole-st. W.
Blyth, Miss, 11 Regent's-park-terrace, N.W.
Blyth, Mrs. 14 Terrace, Kensington-gardens-sq. W.
Blyth, Mrs. 40 Lowndes-sq. S.W.
Blyth, Mrs. 32 Belsize-road, N.W.
Blythe, Edward Kell, Esq. 16 Buckland-cresc. Belsize-park, N.W.
Blythe, Miss, 7 Safford-ter. Campden-hill, Kensington. W.
Board, George S. Esq. 9 Warwick-road, Maida-vale, W.
Boardman, Mrs. 26 Cromwell-road, W.
Boase, George C. Esq. 8 Queen-square, Westminster, S.W.
Bockett, Chas. Fredk. Esq. 7 Stone-bldgs. Lincoln's-inn, W.C.
Bockett, John Symonds. Esq. 60 Lincoln's-inn-fields, W.C.
 The Firs. Muswell-hill, N.W.
Bodda, Frank Henry, Esq. 4 Colville-gardens, Kensington-park, W.
Boddam, Col. W. T. 12 Arundel-gdns. Notting-hill, W.
Boddam, H. Tudor, Esq. 3 Harcourt-buildings, Temple, E.C.
Boddy, Mrs. 7 Howley-place, Maida-hill West, W.
Bode, Augustus Wm. Esq. 36 Cornwall-road, Bayswater, W.
Boden, Geo. Esq. Q.C. New-ct. Middle Temple, E.C. and 7 Queen's-gardens, Bayswater, W.
Bodichon, Eugene, Esq. M.D. 5 Blandford-sq. N.W. Campagne du Pavilion, Algiers
Bodkin, Sir W. H. 3 King's-bench-walk, Temple, E.C., Carlton-Club, Pall-mall, S.W. and West-hill, Highgate, N.
Bodley, G. F. Esq. 109 Harley-st. W.
Bodley, Mrs. 109 Harley-st. W.
Bodley, Thos. Esq. 109 Harley-st. W.
Bodmer, Louis Rudolph, Esq. 2 Lansdowne-rd. Kensington-pk. W.
Boehm, J. E. Esq. Cornwall-gardens, Queen's-gate, S.W.
Boehm, Wilhelm, Esq. *Chancellor to German Embassy*, 9 Carlton-house-ter. S.W.
Boger, Mrs. J. Hext, 8 Wimpole-st. Cavendish-sq. W.
Boger, Walter D. Esq. 77 Chancery-lane, W.C. and 56 Up. Berkeley-st. Portman-sq. W.
Boggis-Rolfe, F. D. Esq. 1 Essex-court, Temple, E.C. and 2a. Granville-place. Portman-sq. W.
Boggs, Mrs. 36 Argyll-rd. Kensington, W.
Bohm, W. Esq. 7 New-inn, Strand, W.C. West-spring-villa, Avenue-road, Acton, W.
Bohn, H. Esq. 2 Dr. Johnson's-buildings, Temple, E.C.
Boileau, Major-General John Theophilus, R.E., F.R.S. 31 Lad-broke-sq. Bayswater, W. and 7 Whitehall, S.W.
Boileau, Sir Francis, Bart. 20 Upper Brook-street, W. Ketteringham-park, Wymondham, Norfolk
Bokenham, Miss, 32 Colville-road, Bayswater, W.
Bolckow, Henry Wm. Ferdinand, Esq. M.P. 33 Prince's-gate, Kensington, W. and Reform Club. Marton-hall, Middlesborough

- Boldeman, Frederick, Esq.** 31 Marlborough-hill, St. John's-wood, N.W.
- Boldero, Edward James, Esq.** 31 Addison-gardens north, Kensington, W.
- Boldero, John, Esq.** 3 St. John's-wood-rd. N.W.
- Boldero, Miss,** 80 South Audley street, W.
- Bolding, John Lupton, Esq.** 27 Elgin-rd. Notting-hill, W.
- Bolger, John A. Esq.** 48 Onslow-square, Bromton, S.W.
- Bolland, James, Esq.** 2 Great George-st. Westminster, S.W.
- Bolt, Henry, Esq.** 40 Doughty-st. Foundling-hospital, W.C.
- Bolton, Capt. R. G.** 44 Queen's-gate-ter. Kensington-gore, W.
- Bolton, George, Esq.** 57 Cathcart-road, West Brompton, S.W.
- Bolton, J. H. Esq.** 1 Lincoln's-inn, New-sq. W.C. 38 Lee-terrace, Blackheath, Kent, S.E.
- Bolton, Lord,** 46 Prince's-gdns. W. . . . Bolton-hall, Bedale, Yorkshire. . . . Hackwood-park, Hants (*Orde-Powlett*)
- Bolton, Major,** 21 Grosvenor-mansions, Victoria-st. S.W. . . . Rochester, Kent
- Bolton, Major Frank,** 2 Westminster-chambers, Victoria-st. S.W.
- Bolton, Mrs.** 19 Blomfield-rd. Maida-hill, W.
- Bolton, Mrs.** 28 St. George's-sq. Belgrave-rd. S.W.
- Bolton, Mrs. Eliz.** 25 Finchley-rd. N.W.
- Bolton, Mrs.** 41 Blandford-square, N.W.
- Bolton, T. H. Esq.** 11 Gray's-inn-sq. W.C. and 46 Canonbury-sq. Islington, N.
- Bolton, T. H. Esq.** 77 Chancery-lane, W.C.
- Bolton, Thomas, Esq.** 2 Broad-sanctuary, Westminster S.W. and 22 Westbourne-pk. W.
- Bolton, Thomas, Esq.** 17 Cornwall-ter. Regent's-park, N.W.
- Bolton, Thomas Doling, Esq.** 4 Elm-court, Temple, E.C. Devon lawn, Victoria-road, Wimbledon-park, S.W.
- Bompas, Geo. Cox, Esq. F.R.G.S.** 15 Stanley-gdns. Kensington-pk. W. and 4 Great Winchester-st.-buildings, E.C.
- Bompas, Henry Mason, Esq. M.A., LL.B.** 8 King's-bench-walk, Temple, E.C.
- BONAPARTE, H.I.H. PRINCE LOUIS LUCIEN,** 6 Norfolk-terrace, Westbourne-grove, Bayswater, W. . . . Alder-grove-lodge, High-beach, Essex
- Bonas, Hen. Esq.** 5 Clifton-villas, Maida-hill, N.W.
- Bond, Edward Augustus, Esq. British Museum,** Gt. Russell-street, Bloomsbury, W.C.
- Bond, Edward, Esq.** 3 New-sq. Lincoln's-inn, W.C.
- Bond, Erasmus, Esq.** 23 Bedford-row, W.C. and Fairholme, The Ridgeway, Wimbledon, S.W.
- Bond, Fredk. W. Esq.** 21 Victoria-street. S.W.
- Bond, Joseph, Esq.** 5 Regent's-park-road, Gloucester-gate, N.W.
- Bond, Mrs. Wm. Shaw,** 24 Devonshire-pl. Portland-pl. W.
- Bond, Mrs.** 213 Maida-vale, W.
- Bond, Thos. Esq.** 6 Charles-st. Berkeley-sq. W. Tyneham, Warham, Dorset
- Bond, Thomas, Esq.** 50 Parliament-street S.W. Elm-lodge, Worcester-park, Surrey

- Bones, Mrs.** 83 Ladbroke-rd. Notting-hill, W.
Bonham, Capt. Charles, R.N. 6 Clanricarde-gdns, Bayswater-hill, W.
Bonham-Carter, Lieut.-Col. H. 2a Howick-pl. Victoria-st. S.W.
Bonham, E. Walter, Esq. 36 Lansdowne-rd. Kensington park, W.
Bonham, E. William, Esq. 36 Lansdowne-rd. Kensington-pk. W.
Bonham, Rev. John, 5 Onslow-crescent Brompton, S.W.
Bonham, Walter, Esq. 5 Pembroke-gardens, Kensington, W.
Bonhote, Miss, 36 Sussex-gardens, Hyde-pk. W.
Bonhote, Mrs. 101 Lancaster-gate, Hyde-pk, W.
Bonhote, Thos. Esq. 36 Sussex-gardens, Hyde-pk. W.
Bonneau, Mrs. 8 Cambridge-place, Kensington, W.
Bonner, Mrs. 17a Great Cumberland-pl. Bryanston-sq. W.
Bonnin, James Bass, Esq. 27 Redcliffe-gdns. West Brompton, S.W.
Bonnor, George, Esq. 49 Pall-mall, S.W.
Bonnor, George, Esq. 42 Queen's-gate-ter. Kensington-gore, W.
 Fairlawn, Walton-on-Thames
Bono, A. Esq. 28 New Bridge-st. E.C.
Bonomi, Jos. Esq. 13 Lincoln's-inn-fields, W.C. and The Camels,
 Princes-rd. Wimbledon-pk. S.W.
Bonsor, Henry Cosmo, Esq. 5 Chesham-pl. Belgrave-square, S.W.
Bonsor, Joseph, Esq. 1 Belgrave-sq. S.W.
Bontine, Hon. Mrs. 32 Tisbury-st. Eaton-sq. S.W.
Bonus, John, Esq. 36 Great Ormond-st. W.C.
Boodle, Edw. Esq. 5 St. Martin's-pl. Trafalgar-square, W.C. . . .
 The Cottage, East Moulsey, Surrey
Boodle, Henry Mitford, Esq. 6 Leinster-gardens, Hyde-park, W.
 and 53 Davies-street, Berkeley-sq. W.
Boodle, Hen. M. and Edwd. Partington, Esqrs. 53 Davies-street,
 Berkeley-sq. W.
Boodle, H. T. Esq. 53 Davies-st. Berkeley-sq. W. . . . Mayfield,
 Wimbledon-common
Boodle, John, Esq. 59 Chancery-lane, W.C. and Stanhope-house,
 Surbiton
Booker, E. Esq. 48 Lincoln's-inn-fields, W.C. . . . Putney
Booker, Misses, 25 Clifton-road East, St. John's-wood, N.W.
Booker, Rev. G. 6 Addison-gardens North, Kensington, W.
Bookham, Miss, 10 Essex-villas, Campden hill, W.
Boome, J. H. Esq. 1 St. ne-buildings, Lincoln's-inn, W.C.
Boosé, Mrs. 45 Blomfield-road, Maida-vale, W.
Boote, Mrs. 3 Sheffield-ter. Kensington, W.
Booth, Arthur C. Esq. 12 Buckingham-st. Strand, W.C.
Booth, Arthur J. Esq. 15 Regent-st. S.W.
Booth, Capt. 17 Walton place, Hans-place, S.W.
Booth, Capt. John, F.S.A. 21 Kensington-crescent, W. and Con-
 servative Club, St. James's-street, W.
Booth, Mrs. 15 Grove-end-road, St. John's-wood, N.W.
Booth, George, Esq. 32 Essex-st. Strand, W.C. . . . Grosvenor-
 house, Twickenham, S.W.
Booth, James, Esq. 2 Prince's-gardens, Knightsbridge, S.W.
Booth, Lionel, Esq. 307 Regent's-street, W.
Booth, Samuel Barker, Esq. 3 Gray's-inn-sq. W.C. and Effingham-
 lodge, Bickley-park, Kent

- Booth, Sir R. Gore, *Bart. M.P.* 7 Buckingham-gate, S.W. ...
 Lissadell, Carney, Co. Sligo
- Booth, Sir Wm. *Bart.* Cox's-hotel, Jermyn-st. S.W.
- Booth, Walter, Esq. 69 Lincoln's-inn-fields, W.C. and 23 Dagmar-road, Camberwell, S.E.
- Boothby, C. B. Esq. 22 Clarges-st. Piccadilly, W.
- Boothby, J. Lawrence, Esq. 18 Notting-hill-sq. Bayswater, W.
- Boothman, Chas. Thos. Esq. 30 Queen's-gardens, Bayswater, W., and 6 Crown-office-row, Temple, E.C.
- Boothman, Mrs. 30 Queen's-gdns. Bayswater, W.
- Booty, John G. and W. H. M. Booty, Esqrs. 1 Raymond-builds Gray's-inn, W.C.
- Booty, Wm. Esq. 23 Lansdowne-rd. Kensington-pk. W.
- Bordingkx, Charles, Esq. 29 Guildford-street, W.C.
- Boreham, Fred. Esq. 28 Bedford-row, W.C.
- Borkheim, S. L. Esq. 10 Brunswick-gardens, Kensington; W.
- Borne, Mrs. Edward, 18 Euston-square. N.W.
- Borradaile, H. Esq. 12 St. Stephen's-road, Westbourne-park, W.
- Borradaile, John, Esq. 26 Gloucester-pl. Portman-sq. W. ... Glenbrook, Shanklin, Isle of Wight
- Borras, Robert, Esq. 25 Pembridge-gardens, Bayswater, W.
- Borrett, G. T. Esq. 15 Old-sq. Lincoln's-inn, W.C.
- Borrett, Thomas, Esq. 15 Bryanston-sq. W. ... Cransford-hall, Wickham-Market, Suffolk
- Borrett, Thos. P. Esq. 6 Whitehall-place, S.W. and 26 Southwick-street, Hyde-park, W.
- Borrow, John, Esq. 28 Onslow-sq. Brompton, S.W.
- Borrow, Major John, 20 Pall-mall, S.W.
- Borthwick, Algernon, Esq. 60 Eaton-place, S.W.
- Borthwick, George, Esq. 2 Stone-buildings, Lincoln's-inn, W.C. and 10 Belgrave-st. south, S.W.
- Borthwick, Geo. Esq. 42 Ladbroke-sq. Notting-hill, W.
- Borthwick, Lord, 35 Hertford-st. May-fair, W. ... Soltray, St. Andrew, Fife
- Borton, Edwd. Esq. 10 New-sq. Lincoln's-inn, W.C.
- Borton, Edward, Esq. 43 Connaught-square, W.
- Borton, John, 33 Alfred-place west, Brompton, S.W.
- Bosanquet, Charles B. P. Esq. 8 Lansdowne-road, Notting-hill, W. and 15 Buckingham-street, Strand, W.C.
- Bosanquet, Fredk. Albert, Esq. 3 (South) King's-bench-walk, Temple, E.C.
- Bosanquet, F. A. Esq. 11 Palace-gardens-ter. Kensington, W.
- Bosanquet, Hen. Anstey, Esq. 9 Lower Berkeley-st. Portman-sq. W.
- Bosanquet, Mrs. 37 Harewood-square, N.W.
- Bosanquet, Richd. Godfrey, Esq. 1 Bryanston-pl. Bryanston-sq. W.
- Boscawen, Hon. Evelyn, 2 St. James's-sq. S.W.
- Boscawen, Hon. Hugh, 40 South-st. Park-lane, W.
- Bosch, Don Eduardo, *second sec. to Spanish Ministry*, 1 Gledhow-gardens, South Kensington, S.W.
- Boss, Albert J. Esq. 39 Bedford-place, Russell-sq. W.C.
- Boss, J. A. Esq. 107 Gower-st. Bedford-sq. W.C.
- Boss, Mrs. 3 Devonport-street, Oxford-terrace, W.

- Bostock, J. Ashton, Esq.** 54 Chester-sq. Pimlico, S.W.
Bostock, Mrs. 60 Bedford-gardens, Kensington, W.
Boston, Dow. Lady, 12 Wilton-crescent, Belgrave-sq. S.W.
Boston, Lord, Hedsor, Bucks Llanidan, Anglesey, North Wales. The Grange, Hitcham, Taplow, Bucks (*Irby*)
Boswood, Miss, 71 Ladbroke-grove, Kensington-pk. W.
Bothamley, Jos. J. Esq. 6 Gilston-road, West Brompton, S.W.
Bothamley, T. Hilton, Esq. 34 Royal-cresc. Notting-hill, W.
Bothamley, Wm Henry, Esq. 50 Clarendon-rd. Notting-hill, W.
Bott, Wm. Eagle, Esq. 33 Westbourne-ter. Hyde-park, W.
Botte, Mrs. E. M. 28 Abbey-place, St. John's-wood, N.W.
Bottomley, J. Firth, Esq. 1 Dr. Johnson's-buildings, Temple, E.C.
Boucher, Rev. Alfred F. 18 Onslow-gardens, Brompton, S.W. Heath-house. Cheddleton, Leek
Boucherett, Henry Robert, Esq. 3 Arlington-street, Piccadilly, W. Willingham-house, Market Rasen, Lincolnshire
Bouhey, Sir Thomas, Bart. 11 Clifford-st. Bond-st. W. Aqualate, Newport, Staffordshire
Bouhey, W. F. F. Esq. 3 Brick-ct. Temple, E.C.
Boughton, George H. Esq. 110 Palace-gardens-ter. Kensington, W.
Bould, Joseph, Esq. 25 Eldon-road, Kensington, W.
Boulderson, Henry S. Esq. 17 Gloucester-square, Hyde-pk. W.
Boulderson, Mrs. 30 Chester-street, Belgrave-square, S.W.
Boulger, John. Esq. 128 Cambridge-st. Pimlico, S.W.
Boully, Fred. S. Esq. 45 Pembridge-villas, Westbourne-grove, W.
Boulnois, Edmd. Esq. 6 Melbury-ter. Harewood-sq. N.W.
Boulnois, Stratton, Esq. 5 Verulam-buildings, Gray's-inn, W.C.
Boulnois, W. A. Esq. 65 Avenue road, Regent's-park, N.W. and 6 Waterloo-place, Pall-mall, S.W.
Boult, Mrs. 12 Leinster-sq. Bayswater, W.
Boult, R. T. Esq. 5 New-sq. Lincoln's-inn, W.C. and 12 Leinster-sq. Bayswater, W.
Boult, S. H. Esq. *Chapel-stairs*, Old-sq. Lincoln's-inn, W.C.
Boulthbee, E. F. Esq. 13 Bruton-street, Berkeley-square, W.
Boulton, Geo. Esq. 1 Gordon-sq. W.C. and 21a Northampton-sq. E.C.
Boulton, M. P. W. Esq. 43 Brook-st. W.
Boulton, Mrs. 1 Upp. Montague-st. Russell-sq. W.C.
Boulton, Percy, Esq. *M.D.* 6 Seymour-st. Portman-sq. W.
Boulton, Thomas, Esq. 5 Gloucester-pl. Hyde pk, W.
Bourcicault, G. Darley, Esq. 5 Cromwell-rd. South Kensgtn. S.W.
Bourdillon, James, Esq. 19 Blomfield-rd. Maida-hill, W.
Bourdillon, Thos. Esq. 3 Stone-builds. Lincoln's-inn, W.C.
Bourdin, Francois H. Esq. 36 Bryanston-st. Portman-sq. W.
Bourke, Capt. Paget John, 1 St. John's-ter. North-gate, Regent's-park, N.W.
Bourke, Col. Flag-court, St. James's-palace, S.W.
Bourke, Hon. Henry, 2 Hill-street, Berkeley-square, W. Palmerstown, Naas, Ireland
Bourke, Hon. Robert, M.P. and Lady Susan, 30 Park-lane, W. and 3 Elm-court, Temple, E.C. Coalstoun, Haddington, N.B.
Bourke, Lady Margaret, 2 Hill-street, Berkeley-square, W. Palmerstown, Naas, Ireland

- Bourn, Mrs. 7 Elgin-crescent, Notting-hill, W.
 Bourne, Ald. Esq. *Resington-lodge*, Ladbroke-ter. Notting-hill, W.
 Bourne, Lieut.-Col. James, *M.P.* 16 Suffolk-st. Pall-mall, S.W. ...
 Heathfield, Wavertree, Liverpool
 Bourne, W. Esq. 29 Lower Phillimore-place, Kensington, W.
 Boursot, A. Esq. 5 Burwood-place, Hyde-park, W.
 Bousfield, Edmund C. Esq. 6 Greville-rd. Kilburn, N.W.
 Bousfield, Wm. Esq. 10 New-sq. Lincoln's-inn, W. and 31 Stan-
 hope gardens, Queen's-gate, W.; New University-club.
 Boustead, John, Esq. 34 Craven-st. Strand, W.C. Cannizaro-
 house, Wimbledon. S.W. and Armathwaite, Cockermouth
 Boutcher, Emanuel, Esq. 12 Oxford-square, W.
 Bouverie, Capt. Fred. Wm. Pleydell-, 10 Harewood-square, N.W.
 Bouverie, Henry H. Pleydell, Esq. 32 Hill-st. Berkeley-sq. W.
 Bouverie, Miss E. Pleydell- 11 Chester-ter. Eaton-sq. S.W.
 Bouverie, Mrs. Everard, 30 Walton-crescent, S.W.
 Bouverie, P. Pleydell, Esq. 32 Hill-st. Berkeley-sq. W.
 Brymore, Bridgwater
 Bouverie, Right Hon. E. Pleydell, *M.P.* 44 Wilton-crescent, S.W.
 Manor-house, Market Lavington, Wilts
 Bovet, Fritz, Esq. 3 Victoria-st. S.W.
 Bovell, Mrs. 4 Howley-place, Maida-hill west, W.
 Bovill, Walter, Esq. 41 St. James's-st. S.W.
 Bovill, Right Hon. Sir William, *Lord Chief Justice of the Court of*
Common Pleas; 25 Eccleston-sq. S.W. and Judges-chambers,
 Chancery-lane, W.C.
 Bovill, Wm. Channell, Esq. 54 Belgrave-road, S.W. and 1 King's-
 bench-walk, Temple, E.C.
 Bovill, W. J. Esq. 7 Lincoln's-inn Old-sq. W.C. and 22 James-st.
 Buckingham gate, S.W.
 Bowcher, G. D. Esq. 5 Elgin-crescent, Notting-hill, W.
 Bowden, Fred. B. Esq. 13 Charles-street, St. James's-sq. S.W.
 Bowden, Misses, 32 Thurloe-square, S.W.
 Bowden, Mrs. 11 Cromwell-rd. S.W.
 Bowden, Mrs. 17 Randolph-rd. Maida-vale, W.
 Bowdery, Mrs. 9 Notting-hill-terrace, W.
 Bowdler, Charles, Esq. 7 Godliman-st. Doctors'-commons, E.C. ...
 Runcion-house, Chichester
 Bowen, Chas. Syng Christopher. Esq. 2 Chester-place, Hyde-park-
 sq. W. 8 Great George-st. S.W. and 1 Brick-court, Temple, E.C.
 Bowen, Henry, Esq. 15 Nottingham-place, York-gate, W.
 Bowen, H. T. Esq. 19 Carlton-road, Maida-vale, N.W.
 Bowen, J. W. Esq. 2 Paper-buildgs. Temple, E.C. 10 Sussex-gdns.
 Hyde-pk. W. Carmarthen, S. Wales
 Bowen, Mrs. 55 Brompton-square, S.W.
 Bowen-May, Alexander, jun. Esq. 1 Paper-bdgs. Temple, E.C.
 Bower, A. Perry, and H. Morten Cotton, Esqrs. 46 Chancery-lane,
 W.C.
 Bower, Capt. G. C. Club-chambers, 15 Regent-street, W.C.
 Bower, Rev. R. S. 4 Furniva's-inn, Holborn, E.C.
 Bower, R. Norris, Esq. 14 Doughty-st. Foundling-hospital, W.C.
 Bowers, Francis, Esq. 19 Great George-street, S.W.

- Bowie, John, Esq. 43 Palace-gardens-terrace, Kensington, W.
 Bowie, Mrs. William, 43 Palace-gardens-terrace, Kensington, W.
 Bowker, James, Esq. 23 Avenue-road, Regent's-pk. N.W.
 Bowker, James, F. Peake, and Arthur Bird, Esqrs. 6 Bedford-row,
 Bloomsbury, W.C.
 Bowker, Thos. Esq. 1 Gray's-inn-sq. W.C.
 Bowker, T. Esq. 28 Tregunter-road, South Kensington, S.W.
 Bowlby, Mrs. 67 Westbourne-pk.-rd. Harrow-rd. W.
 Bowlby, Thos. W. S. Esq. 44 Lincoln's-inn-fields, W.C.
 Bowles, F. Esq. 65 St. George's-rd. Eccleston-sq. S.W.
 Bowles, Gen. Sir George, *K.C.B.* 27 Curzon-st. Mayfair, W.
 Bowles, Geo. Esq. 4 Hall-road, St. John's-wood, N.W.
 Bowles, Thos. G. Esq. 88 St. James's-st. S.W.
 Bowles, Rev. J., *D.D.*, *LL.D.* Reform Club, Pall-mall . . . Stanson
 Lacy-vicarage, Bromfield, Shropshire†
 Bowley, James, Esq. 28 Clifton-road, St. John's-wood, N.W.
 Bowling, H. P. Esq. 26 Essex-st. Strand, W.C. East-lodge,
 The Mall, Hammersmith
 Bowman, John Herbert, Esq. 13 Sheffield-gdns. Kensington, W.
 Bowman, Miss, 30 Priory-rd. Kilburn, N.W.
 Bowman, Mrs. 6 Belsize-road, N.W.
 Bowman, Wm. Esq. *F.R.S.* 5 Clifford-st. Bond-st. W.
 Bowman, Wm. Paget, Esq. 26 Kensington-gardens-terrace, W. and
 6 Old-square, Lincoln's-inn, W.C.
 Bowmont, Marquis of, 169 New Bond-st. W. (*Innes-Ker*)
 Bowne, John, Esq. 26 Eldon-rd. Kensington, W.
 Bowring, Edgar A. Esq. *C.B.*, *M.P.* 69 Westbourne-ter. Hyde-
 park-gardens, W. and Athenæum and Reform Clubs
 Bowring, F. H. Esq. 6 Stone-blds. Lincoln's-inn, W.C.
 Bowring, John P. Esq. 22 Onslow-square, Brompton. S.W.
 Bowring, Saml. Esq. 1 Westbourne-pk. Harrow-rd. W.
 Bowser, J. C. Esq. 16 Boundary-road, St. John's-wood, N.W.
 Bowyer, Chas. Esq. 2 Eaton-square, S.W.
 Bowyer, Sir George, *Bart.* 13 King's-bench-walk, E.C.
 Radley-park, Abingdon, Berks.
 Boxall, Sir William, *R.A. D.C.L.* 14 Welbeck-st. Cavendish-sq. W.
 and National Gallery, Trafalgar-square, W.C.
 Boxer, Miss, 25 Pelham-pl. Brompton, S.W.
 Boyce, Capt. Fredk. *R.N.* 11 William-st. Lowndes-sq. S.W.
 Boyce, Capt. Thomas, 7 Charles-st. St. James's-sq. S.W.
 Boyce, Matthias, Esq. 35 Warrington-crescent, Maida-vale, W.
 Boyce, Mrs. 2 Upper Wimpole-street, W.
 Boyce, Mrs. 5 Park-place-villas, Maida-hill west, W.
 Boycott, Mrs. 51 Woburn-pl. Russell-sq. W.C.
 Boycott, Thos. Esq. *M.D.* 46 Montagu-sq. W.
 Boyd, Alexander, Esq. 76 Bedford-gardens, Campden-hill, Ken-
 sington, W.
 Boyd, Capt. Archibald Dudingston, 115 Westbourne-terrace, Hyde-
 park, W.
 Boyd, D. O. Esq. 9 Conduit-street, Regent-st. W.
 Boyd, David Ogilvy, Esq. 14 Buckland-crescent, Belsize-park, N.W.
 Boyd, E. Lennox, Esq. *F.S.A.*, 35 Cleveland-sq. Hyde-pk. W.

- Boyd, Maitland Wilson, Esq. 63 Pall-mall, S.W. and Conservative and Junior Carlton clubs
- Boyd, Maj.-Gen. 14 Sunderland-terrace, Bayswater, W.
- Boyd, Major W. 17 St. James's-place, W.S.
- Boyd, Mrs. 4 Sussex-gdns. Hyde-pk. W.
- Boyd, Mrs. Stuart, 8 Ovington-ter. Brompton, S.W.
- Boyd, Robt. Esq. *M.D.* 28 Norfolk-ter. Westbourne-grove, W.
- Boyd, Robert, Esq. *M.D.* 1 Bolton-row, Mayfair, W.
- Boyd, Wm. Esq. 2 Clyde-st. Redcliffe-gardens, S.W.
- Boydell, Mrs. 8 Addison-gardens south. Kensington, W.
- Boydell, Wm. Thos. 3 South-sq. Gray's-inn, W.C. Bushey, Herts
- Boyd, Henry B. Esq. 27 Albion st. Hyde-park, W.
- Boye, Col. 53 Albemarle-street, Piccadilly, W.
- Boyer, Charles, Esq. 3 Inverness-road, Bayswater, W.
- Boyer, Geo. Phelps, Esq. 8 Warwick-cres. Harrow-rd. W
- Boyes, H. C. Esq. 1 Mitre-court, Fleet-st. E.C.
- Boyes, John, Esq. 20 Cornwall-ter. Regent's-pk. N.W.
- Boyes, John Frederick, Esq. 68 Gloucester-cres. Regent's-pk. N.W.
- Boyes, J. F. Esq. 10 St. James's-ter. Harrow-road, W.
- Boyes, Mrs. 54 Boundary-road, St. John's-wood, N.W.
- Boyle, Capt. Alexander, *R.N.* 38 Princes-gate, Kensington, S.W.
- Boyle, Cavendish C. Esq. 13 Portman-st. Portman-sq. W.
- Boyle, Courtenay E. Esq. 13 Portman-st. Portman-sq. W.
- Boyle, John, Esq. 77 Onslow-square, S.W.
- Boyle, Lieut.-Col. William George, 10 Chesham-st. Belgrave-sq. S.W.
- Boyle, Miss Mary, 22 South Audley-st. Grosvenor-sq. W.
- Boyle, Mrs. Cavendish, 13 Portman-st. Portman-sq. W.
- Boyle, Mrs. sen. 10 Craven-hill-gdns. Bayswater, W.
- Boyle, R. F. Esq. 131 Piccadilly, W.
- Boyle, William, Esq. 10 Brunswick-sq. W.C.
- Boyle, W. R. A. Esq. 14 Old-sq. Lincoln's-inn, W.C. and 4 Church-st. Kensington, W.
- Boyne, Blackwell, Esq. 1 Pembridge-gdns. Bayswater, W.
- Boyne, Viscount, 16 Grosvenor-gdns. S.W. Brancepeth-castle, Durham Burwarton-hall, Ludlow, Salop Stackallan, Meath, Ireland (*Hamilton-Russell*)
- Boys, C. O. Esq. 4 Lincoln's-inn New-sq. W.C.
- Boys, Daniel, Esq. 31 Finchley New-rd. N.W. Benenden Staplehurst, Kent
- Boys, Edward A. W. Esq. 2 Redcliffe-gdns. West Brompton, S.W.
- Boys, J. C. Esq. Granville-mansion, Granville-place, W.
- Boyson, John R. Esq. 18 Belsize-square, N.W.
- Brabant, Wm. Fred. Esq. 2 College-crescent, Finchley New-road, N.W.
- Brabazon, Hercules. Esq. 2 Morpeth-ter. Victoria-st. S.W.
- Brabazon, Mrs. 5 William-st. Lownes-sq. S.W.
- Braby, John, Esq. 4 Cambridge-sq. Hyde-park, W.
- Brace, Thos. Esq. 9 Chandos-st. Cavendish-sq. W.
- Brace, Wm. H. Esq. *M.D.* 7 Queen's-gate-ter. W.
- Brabrook, E. W. Esq. *F.S.A.* 1 Elm-court, Temple, E.C., and 21 Abingdon-street, Westminster, S.W.

- Brackenbury, E. Esq. 5 Park-village east, N.W.
 Brackett, Charles, Esq. 39 Queen's-sq. Bloomsbury, W.C.
 Bradford, Col. W. Jas. 11 Norfolk-sq. Hyde-pk. W.
 *Bradford, Earl of, 43 Belgrave-square, S.W. Weston-park,
 Shiffnall. Castle Bromwich, near Birmingham. Newport-
 lodge, Melton Mowbray (*Bridgeman*)
 Bradford, Edward, Esq. 79 Talbot-road, Bayswater, W.
 Bradford, Hen. W. Esq. 86 Eccleston-sq. S.W. and 5 Pump-court,
 Temple, E.C.
 Bradford, James, Esq. 6 Furnival's-inn, E.C.
 Bradford, John, Esq. 79 Talbot-rd. Bayswater, W.
 Bradford, J. Esq. 2 New-sq. Lincoln's-inn, W.C.
 Bradford, Misses, 36 Westbourn-ter. Hyde-pk. W.
 Bradford, Nicholas, Esq. 5 Up. Avenue-rd. St. John's-wood, N.W.
 Bradford, Robert, Esq. 82 Portland-place, W.
 Bradley, Edward G. Esq. 19 Boundary-rd. N.W.
 Bradley, Henry. Esq. 2 Harcourt-buildings, Temple, E.C. and
 Blackheath, Kent, S.E.
 Bradley, John. Esq. 39a Onslow-sq. Brompton, S.W. and 5 Brick-
 court, Temple, E.C.
 Bradley, Mrs. 23 Gloucester-ter. Hyde-pk. W.
 Bradley, Rev. R. H. A. 23 Gloucester-ter. Hyde-pk. W.
 Bradley, Thos. Simpson, Esq. 9 Ormonde-ter. Primrose-hill, N.W.
 Bradock, Willoughby A. Esq. 27 Onslow-sq. Brompton, S.W.
 Bradshaw, Dr. Watson, 43 Welbeck-st. Cavendish-sq. W.
 Bradshaw, Mrs. 44 Queen's-rd. Bayswater, W.
 Bradshaw, Mrs. 64 Warwick-sq. S.W.
 Bradshaw, R. W. Esq. 9 King's-bench-walk, Temple, E.C. and
 2 Cleveland-row, St. James's, S.W.
 Brady, Charles Oulton, Esq. 5 Lower Berkeley-street, Manchester-
 square, W.
 Brady, Francis, Esq. 6 St. John's-terrace, Regent's-park, N.W.
 Brady, G. W. Esq. New-ct. Middle-temple, E.C.
 Brady, Henry, Esq. 96 Palace-garden-ter. Kensington, W.
 Brady, H. Esq. 12 New-st. Spring-gardens, S.W.
 Brady, Thos. F. Esq. 8 Parliament-st. S.W.
 Braess, G. W. Esq. 54 Abbey-road, St. John's-wd. N.W.
 Bragg, Mrs. 14 Howley-place, Maida-hill West, W.
 Braggiotti, Henry and John, Esqrs. 17 Victoria-street, S.W.
 Braham, Lewis Henry, Esq. 12 Furnival's-inn, Holborn, E.C. and
 50 Euston-sq. N.W.
 Braham, Nathaniel Henry, Esq. 140 Cambridge-st. St. George's-
 road, Pimlico, S.W. Everlina-villa, Scarborough
 Braid, Chas. Esq. 13 Westbourne-park-rd. Bayswater, W.
 Braine, Frank, Esq. 6 Eldon-rd. Victoria-road, Kensington, W.
 Braine, F. W. Esq. 56 Maddox-st. Regent-st. W.
 Braithwaite, Basil, Esq. 12 Sussex-gardens, Hyde-park, W.
 Braithwaite, Isaac, Esq. 4 Gloucester-square, Hyde-park, W. . . .
 Hookfield-grove, Epsom
 Braithwaite, J. Bevan, Esq. 3 Lincoln's-inn New-sq. W.C. and 312
 Camden-road, N.

- Braithwaite, Mrs. 48 Norland-sq. Notting-hill, W.
 Braithwaite, Rev. Fred. 57 York ter. Regent's pk N.W.
 Braithwaite, Thos. Esq. 2 Mitre-ct.-bldgs. Temple, E.C.
 Brakspear, W. G. Esq. 31 Brunswick-gdns. Kensington, W.
 Bramah, Edwd. Henry, Esq. 44 Arundel-gdns. Kensington-pk. W.
 Bramah, Thomas, Esq. 4 Harley-rd. West Brompton, S.W.
 Bramall, Hen. J. M. Esq. 49 St. James's-sq. Notting-hill, W. and 4
 St. Martin's-pl. Trafalgar-sq. W.C.
 Bramley-Moore, John, Esq. *F.R.G.S.* 10 King-street, St. James's,
 S.W. and Carlton and Conservative Clubs.... Langley-lodge,
 Gerrard's-cross, Bucks
 Bramley-Moore, Rev. Wm. Joseph, *M.A.* 19 Woburn-square, W.C.
 Bramston, Col. 2 Queen-st. Mayfair, W.... Skreens, Chelmsford
 Bramston, Mrs. 27 Belsize-rd. N.W.
 Bramston, Wm. Esq. 9 Blomfield-ter. Harrow-rd. W.
 Bramston-Stane, John, Esq. 19 Half Moon-st. Piccadilly, W.
 Buckfield, Basingstoke
 Bramwell, F. J. Esq. 37 Gt. George-st. Westminster, S.W. and 16
 The Cedars, Putney, S.W.
 Bramwell, Geo. Esq. 73 Chester-sq. Pimlico, S.W.
 Bramwell, Hon. Sir G. W. *Baron of the Exchequer*, 20 Hans-pl.
 Sloane-st. S.W. and Serjeants'-inn, Chancery-lane, W.C.....
 Hever, Kent
 Bramwell, John, Esq. 142 Westbourne-ter. W.
 Branch, Chas. Esq. 67 Chester-sq. S.W.
 Brand, Capt. G. Horatio, 18 Lower Seymour-st. Portman-sq. W.
 Brand, Henry R. Esq. *M.P.* Traveller's Club..... The Priory,
 Royston, Herts
 Brand, Henry R. Esq. Speaker's-court, Palace of Westminster
 Brand, Mrs. Alfd. A. 75 Ladbroke-grove, Kensington-pk. W.
 Brand, Right Hon. Henry B. W. *M.P. Speaker of the House of*
Commons, Speaker's-court, Palace of Westminster, S.W.....
 Glynde, Lewes, Sussex
 Brand, Wm. Esq. 17 Durham-villas, Kensington, W.
 Brand, Wm. T. Esq. 36 Upper Grosvenor-st. W.
 Brandling, Charles, Esq. and the Countess of Jersey, 32 Wilton-
 place, S.W.
 Brandon, David, Esq. *F.S.A.* 24 Berkeley-sq. W.
 Brandon, G. Samuel, Esq. 15 Essex-street, Strand, W.C. and
 Oakbrook. Hammersmith-new-road, W.
 Brandon, G. S. & H. Brandon, Esqrs. 15 Essex-street, Strand, W.C.
 Brandon, Horatio, Esq. 15 Essex-st. Strand, W.C. and Point-house,
 Putney
 Brandon, Mrs. 28 Russell-road, Kensington, W.
 Brandon, Percy, Esq. 18 Terrace, Kensington-gardens-sq. W.
 Brandon, Raphael, Esq. 17 Clement's-inn, Strand, W.C.
 Brandreth, Edward Lyall, Esq. 32 Elvaston-place, South Ken-
 sington, W.
 Brandreth, Hen. Saml. Esq. 44 Eaton-pl. S.W..... Moorhouse,
 Westerham, Kent
 Brandreth, Mrs. 44 Eaton-pl. Belgrave-sq. S.W..... Moorhouse,
 Westerham, Kent

- Brandreth, Wm. Fred. Esq. 32 Lincoln's-inn-fields, W.C. and Conservative Club Putney
- Brandreth, Rev. William, *M.A.* 44 Eaton-place, S.W.
- Brandt, Fran. Fred. Esq. 8 Fig-tree-ct. Temple, E.C.
- Branson, Mrs. J. 31 Redcliffe-gardens, West Brompton, S.W.
- Brasch, Marcus, Esq. 5 Arundel-gardens, Notting-hill, W.
- Brasier, John H. Esq. 44 Kensington-square, W.
- Brassey, Albert, Esq. and Hon. Mrs. 3 St. George's-pl. Hyde-park, S.W. Adlestrop, Chipping Norton
- Brassey, Henry, Esq. 6 Cromwell-houses, Cromwell-rd. S.W.
- Brassey, Henry A. Esq. *M.P.* 51 Queen's-gate, W. Preston-hall, Aylesford, Kent
- Brassey, Richd. John, Esq. 55 Victoria-st. Westminster, S.W.
- Brassey, Thos. Esq. *M.P.* 24 Park-lane, W. Normanhurst-court, Battle, Sussex
- Brassey, Mrs. 56 Lowndes-square, S.W.
- Brassington, John, Esq. 14 Victoria-rd. Kensington, W.
- Brathoon, J. H. W. Esq. Goldsmith-building, Temple, E.C.
- Braund, Marwood K. Esq. 3 Farnival's-inn, Holborn, E.C. and 5 Park-villas, Plumstead-common, S.E.
- Brauns, Charles, Esq. 41 Lancaster-gate, Hyde-park, W.
- Bravo, C. Esq. 1 Essex-court, Temple, E.C.
- Bravo, Joseph, Esq. 20 Lancaster-gate, Hyde-pk. W.
- Bray, Edward, Esq. 22 Old Burlington-street, W.
- Bray, Frederick, Esq. 14 Regent's-park-road, Regent's-park, N.W.
- Bray, Henry, Esq. 27 Eccleston-st. Eaton-sq. S.W.
- Bray, Joseph, Esq. 26 Queen's-gate-gardens, Kensington, W.
- Bray, Miss Helen Julia, 24 Park-village East, Regent's-park, N.W.
- Bray, Mrs. 40 Brompton-crescent, S.W.
- Bray, Reginald, Esq. 99 Great Russell-st. W.C. Shere, Surrey
- Bray, Reginald, Reginald A. Warren, and F. R. Warren, Esqrs. 99 Great Russell-st. W.C.
- Bray, Reginald M. Esq. 2 Plowden-bldgs. Temple, E.C.
- Braybrooke, Gen. S. 3 Gledhow-gdns. South Kensington, S.W.
- Braybrooke, Lord, 42 Upper Brook-st. W. . . . Audley-end, Saffron Walden Heydon-house, Royston. . . . Billingbear, Berks (*Neville*)
- Brayley, Edward, Esq. 52 Russell-sq. W.C.
- Breadalbane, Earl of, *F.G.H.S.* Taymouth Castle, Perthshire (*Campbell*)
- Brearey, Wm. Henry, Esq. 13 Farnival's-inn, Holborn, E.C.
- Brebner, James, Esq. 14 Waterloo-place, Pall-mall, S.W.
- Bredel, Miss, 7a Eaton-sq. S.W.
- Brehant, Capt. Henry, *R.N.* 40 Bessborough-st. Pimlico, S.W.
- Bremner, A. M. Esq. 3 (North) King's-bench-walk, Temple, E.C.
- Bremridge, Elias, 17 Bloomsbury-sq. W.C.
- Brend, Wm. Esq. 6 Argyll-road, Camden-hill, Kensington, W.
- Brendon, P. Esq. 22 Inverness-ter. Bapswater, W.
- Brenier, George, Esq. 1 Buckland-cresc. Belsize pk. N.W.
- Brennan, Capt. 86 St. James's-street, S.W. and 7 Ladbroke-cres. Notting-hill, W.

- Brereton, F. S. Esq. 27 Grosvenor-mansions, Victoria-st. W.C.
 Brereton, Mrs. 63 Boundary-rd. N.W.
 Brereton, Robert Pearson, Esq. 18 Duke-st. Westminster, S.W.
 and 43 Gloucester-ter. Hyde-park. W.
 Brett, Capt. R.N. 15 Alexander-sq. Brompton, S.W.
 Brett, Edwin, Esq. 6 Pump-court, Temple, E.C.
 Brett, Hon. Sir W. Balol, *Justice of the Court of Common Pleas*,
 6 Ennismore-gdns. Prince's gate, S.W. . . . Heath-farm, Watford
 Brett, John, Esq. 3 Mansfield-street, Portland-place, W.
 Brett, John, Esq. 6 Pump-court, Temple, E.C.
 Brett, Mrs. 24 St. George's-square, S.W.
 Brett, Thomas, Esq. 24 Old-sq. Lincoln's-inn, W.C.
 Brettell, J. J. Esq. 2 Staple-inn, Holborn, E.C. & 32 Camden-sq N.W.
 Brettell, J. J. and F. C. Dumville Smythe, Esqs. 2 Staple-inn,
 Holborn, W.C.
 Brettingham, F. Esq. 10 Westbourne-villas, Harrow-rd. W.
 Brettingham, Mrs. 22 Carlton-road, Maida-vale, N.W.
 Bretton, Mrs. 50 St. John's-wood-rd. Regent's-pk. N.W.
 Breun, Henry Drake, Esq. 156 Buckingham-palace-rd. S.W.
 Breul, Charles Fred. A, Esq. 17 Hanover-terrace, Kensington-pk. W.
 Brewer, Alfd. Esq. 6 Ends eigh-st. Tavistock-sq. W.C.
 Brewer, Dr. Wm. M.P. 21 George-st. Hanover-sq. W.
 Brewer, Edward Griffith, Esq. 89 Chancery-lane, W.C.
 Brewer, John, Esq. 1 Powdern-buildings, Temple, E.C. . . . Gesting-
 thorpe hall, near Halstead, Essex
 Brewer, J. H. Esq. 57 Curzon-st. Mayfair, W. . . . Garlogs, Stock-
 bridge, Hants
 Brewer, Mrs. 6 Sheffield-terrace, Kensington, W.
 Brewer, T. Gisson, Esq. 51 Westbourne-park-rd. W.
 Breynton, Wm. Esq. Gosdsmith-bldg. Inner Temple, E.C.
 Brice, Hen. Esq. 108 Jermyn-st. S.W.
 Brice, S. W. Esq. 2 Crown-office-row, Temple, E.C.
 Brickdale, M. I. F. Esq. 8 New-square, Lincoln's-inn, W.C. and
 Birchamp-villa, Beulah-hill, Upper Norwood.
 Brickwood, Edwin D. Esq. 11 King's-bench-walk, Temple, E.C.
 Brickwood, L. C. N. P. Esq. 11 King's-bench-walk, Temple, E.C.
 Bridge, Alex. Esq. M.D. 7 Argyll-place. Regent-st. W.
 Bridge, Arthur W. Esq. 2 Kensington-palace-gardens, W.
 Bridge, Capt. R.M. 38 St. James's-sq. Notting-hill, W.
 Bridge, Hen. Esq. 23 Lincoln's-inn-fields, W.C.
 Bridge, J. Esq. 57 Inverness-ter. W.
 Bridge, Misses. 78 Eaton-st. S.W.
 Bridger, Lowther, Esq. 6 Arlington-st. Piccadilly, W.
 Bridges, John, Esq. M.D. 5 Russell-sq. Piccadilly, W.C.
 Bridges, Lieut.-Col. E. S. 29 Clarges-st. Piccadilly, W.
 Bridgeman-Simpson, Rev. Wm. and Lady Frances, 22 Mansfield-
 street, W. . . . Pabworth-rectory, Retford, Notts.
 Bridget, Mrs. 16 Addison-gardens south, Kensington, W.
 Bridgman, Frederick, Esq. Lamb-builting, Temple, E.C.
 Bridgman, F. Geo. Esq. 18 Queen Anne-stree, W.
 Bridgman, John Henry, Esq. 39 Arundel-gardens. Notting
 hill, W.

- Bridgman, John H. Esq. 48 Gloucester-place, Portman-sq. W.
 Bridgman, Lady Selina, 36 Belgrave-rd. Pimlico, S.W.
 Bridgman, Miss, 23 Chester-sq. Pimlico, S.W.
 Bridgwater, John P. Esq. 7 Bolton-gdns. South Kensington, S.W.
 Bridport, Dow. Lady, 12 Wimpole-st. Cavendish-sq. W.
 Bridport, Lord, Cricket-lodge, Chard, Somerset (*Hood*)
 Brierly, Oswald Walters, Esq. 38 Amptill-sq. N.W.
 Briggs, Edwd. Townsend, Esq. 90 Sloane-st. S.W.
 Briggs, Gen. John, 2 Tenterden-st. Hanover-sq. W. Bridge-
 lodge, Hurst Pierpoint, Sussex
 Briggs, J. A. Esq. 55 Lincoln's-inn-fields, W.C.
 Briggs, Miss, 21 Pembroke-rd. Kensington, W.
 Briggs, Mrs. 64 Carlton-hill, St. John's-wood, N.W.
 Briggs, T. H. Esq. 6 Old-sq. Lincoln's-inn, W.C.
 Briggs, T. Sutton, Esq. *Sutton-lodge*, 48 Maida-vale, W.
 Bright, Edwd. Esq. 20 South Audley-st. Grosvenor-sq. W. Wind-
 ham and Garrick Clubs. Fryern-court, Fordingbridge, Hants
 Bright, John Edward, Esq. 1 Dr. Johnson's-bldgs. Temple, E.C.
 Bright, Mrs. 23 Sussex-place, Regent's-park. N.W.
 Bright, Mrs. 8 Southwick-cresc. Hyde-pk. W.
 Bright, Rev. Franck, 8 Southwick-crescent, Hyde-park, W.
 The Holmwood, Surrey
 Bright, Rev. Mynors, 23 Sussex-place, Regent's-park, N.W.
 Bright, William, Esq. 25 Brunswick-gardens, Campden-hill,
 Kensington, W.
 Bright-Smith, Rev. G. A. 40 Warwick-rd. Maida-vale, W.
 Brightman, Mrs. 4 Campden-house-rd. Kensington South, W.
 Brigstocke, Mrs. 18 Charles-st. Berkeley-sq. W.
 Brigstocke, W. B. P. Esq. 32 Lincoln's-inn-fields, W.C.
 Brill, Charles, Esq. 101 Belgrave-road, Pimlico, S.W.
 Brinckman, Captain Theodore, *M.P.* and Lady Cecilia, 56 Park-
 street, Grosvenor-sq. W.
 Brinckman, Rev. Arthur, All Saint's Clergy-house, Margate-st.
 Cavendish-sq. W.
 Brinckman, Sir Theodore H. L. *Bart.* 40 Berkeley-sq. W. St.
 Leonard's, Windsor, Berks
 Brindley, John Bevis, Esq. Goldsmith-bldg. Temple, E.C.
 Brinton, Mrs. 7 College-ter. Fenchley New-rd. N.W.
 Briscoe, Mrs. 15 Cathcar-rd. West Brompton, S.W.
 Briscoe, Mrs. 3 Claverton-st. Pimlico, S.W.
 Briscoe, Wastel, Esq. 15 Mansfield-st. Portland-pl. W.
 Bristol, Marquis of, 6 St. James's-sq. S.W. Ickworth-pk. near
 Bury St. Edmund's, Suffolk. Kemp Town, Brighton (*Hervej*)
 Bristow, Alfred R. Esq. *F.R.S.* 6 Cleveland-row, St. James's, S.W.
 and Admiralty, Somerset-house, W.C. and Reform and Junior
 Athenæum Clubs. The Priory, Lewisham, S.E.
 Bristow, Capt. 1 Curzon-st. May-fair, W.
 Bristow, E. J. Esq. 22 Parliament-street, S.W.
 Bristow, G. L. Esq. 22 Parliament-street, S.W.
 Bristow, Miss E. 22 Ladbroke-cres., Notting-hill W.
 Bristow, Misses, 1 Curzon-st. May-fair, W.
 Bristow, Mrs. 46 Aldridge-road-villas, Bayswater, W.

- Bristowe, Hen. Fox, Esq. *Q.C.*, *F.R.G.S.* 6 Chesham-pl. Belgrave-sq. S.W. and 22 Old-sq. Lincoln's-inn, W.C.
- Bristowe, Jno. S. Esq. *M.D.* 11 Old Burlington-st. W.
- Bristowe, S. Boteler, Esq. *M.P.* 5 Fig-tree-ct. Temple, E.C.
- Bristowe, Capt. Stephenson, 2 Norland-place, Notting-hill, W.
Huttoft, Lincolnshire
- Brittain, Jas. Winter, Esq. 42 Onslow-sq. Brompton, S.W.
- Britten, Daniel, Esq. 7 Hanover-terr. Regent's-pk. N.W...Kens-
wick, Worcestershire
- Britton, Wm. S. Esq. 53 Wellington-rd. St. John's-wood, N.W.
- Brixey, Mrs. 29 Portsdown-gardens, Maida-vale, W.
- Broad, Jas. Esq. 9 Randolph-rd. Maida-vale, N.W.
- Broadbent, Wm. Hen. Esq. *M.D.* 34 Seymour-st. Portman-sq.
- Broadfoot, Misses, 29 Pembridge-crescent, Bayswater, W.
- Broadley, W. H. H. Esq. *M.P.* 20 King-st. St. James's, S.W.
- Broadwood, Henry, Esq. 14 Bolton-street, Piccadilly, W.
- Broadwood, H. Fowler, Esq. 52 St. George's-sq. S.W.. Lyne,
Horsham, Sussex
- Broadwood, Thos. Esq. 32 Cornwall-grdns. South Kensington, W.
- Broadwood, Walter S. Esq. 3 Queen's-gate-gardens, South Ken-
sington, W.
- Brocas, Mrs. 32 Bryanston-sq. W.
- Brock, Edgar Philip Loftus, Esq. 37 Bedford-place, Russell-sq.
W.C. and 123 St. George's-rd. Eccleston-sq. S.W.
- Brock, J. Esq. 60 Margaret-st. Cavendish-q. W.
- Brock, Thos. Esq. 10 Boscobel-place, Alpha-rd. Regent's-pk. N.W.]
- Brockell, Wm. Esq. 4 Pembridge-gardens, Notting-hill, W.
- Brocklehurst, P. P. Esq. 1 Stanhope-terrace, Hyde-park-gardens
- Broder, J. L. Esq. 10 Bedford-row, W.C. Hawke-house, Sun-
bury-on-Thames
- Broder, J. L., A. E. F. Jerningham, and W. L. Eroder, Esqs. 10
Bedford-row, W.C.
- Brodhurst, Bernard E. Esq. 20 Grosvenor-st. Grosvenor-sq. W. . . .
Hollydale, Keston, Kent
- Brodie, Alex. Esq. 14 Blomfield-ter. Harrow-rd. W.
- Brodie, Dr. 56 Curzon-st. May-fair, W.
- Brodie, John Lamont, Esq. 29 Palace-garden-terrace, Kensing-
ton, W.
- Brodie, G. S. Esq. 6 Hyde-park-ter. Bayswater-rd. W.
- Brodie, James, Esq. 55 Hereford-road, Westbourne-grove, W.
- Brodie, Walter, Esq. 1 Orsett-ter. Westbourne-ter. W.
- Brodrick, Hon. Geo. C. 32a Mount-st. Grosvenor-sq. W.
- Brodrick, Hon. Harriet, 4 Upper Grosvenor-st. W.
- Brodrick, Hon. Henry, 12 Portman-street, Portman-square, W.
- Brodrick, Wm. Esq. 18 Talbot-sq. Hyde-park, W.
- Brodrick, W. Esq. 6 Old-sq. Lincoln's-inn, W.C. & 30 Clifton-rd.
St. John's-wood, N.W.
- Broel, J. Esq. *The Briers*, Earl's-court-road, Kensington, W.
- Brogden, A. Esq. *M.P.* 51 Prince's-gate, W. and Reform Club
Lightbourne-house, Ulverstone and Holme Island, Grange,
Lancashire
- Brogden, T. W. Esq. New-court, Middle Temple, E.C.

- Broke, Horace, Esq.** 19 Old-sq. Lincoln's-inn, W.C. and 14 Hyde-park-square, W.
- Bromby, C. Hamilton, Esq.** 4 King's-bench-walk, Temple, E.C.
- Bromehead, Joseph C. Esq.** 3 Old-sq. Lincoln's-inn, W.C. and New-lodge, Hendon, N.W.
- Bromley, Capt. Chas.** 4 Adam-st. Adelphi, W.C.
- Bromley, Dow. Lady,** 58 Park-st. Grosvenor-sq. W.
- Bromley, Edwd. Esq.** 43 Bedford-row, W.C. and 63 Richmond-road, Westbourne-park, W.
- Bromley, Edwd. Esq.** 12 Eccleston-sq. S.W. and 4 Harcourt-bldgs. Temple, E.C.
- Bromley, Fred. Esq.** 37 St. John's-wood-rd. Regent's-pk. N.W.
- Bromley, Miss Davenport,** 32 Grosvenor-st. Grosvenor-sq. W.
- Bromley, William, Esq.** 16 Loudoun-road, St. John's-wood, N.W.
- Brook, Rev. Arthur,** 55 Brompton-crescent, S.W.
- Brook, Wm. B. Esq.** 1 New-inn, Strand, W.C.
- Brooke, A. Beresford, Esq.** 16 Lowndes-st. Belgrave-sq. S.W.
- Brooke, Chas. Esq. M.A., F.R.S.** 16 Fitzroy-square, W.
- Brooke, Hon. Lady,** 53 Eaton-sq. S.W.
- Brooke, Major-Gen. Thos.** 20 Chester-st. Belgrave-sq. S.W.
- Brooke, Mrs. Basil,** 52 Eaton sq. S.W.
- Brooke, Mrs.** 15 Leinster-terrace, Hyde-park, W.
- Brooke, Mrs.** 20 Victoria-road, Kensington, W.
- Brooke, Rev. Stopford Augustus,** 1 Manchester-sq. W.
- Brooke, Sir Victor,** 53 Eaton-sq. S.W.
- Brooke, Thos. Esq.** 6 Pump-ct. Temple, E.C.
- Brooke, Zachary, Esq.** 51 Lincoln's-inn-fields, W.C. 14 Queen Adelaide road. Penge
- Brookes, Mrs.** 6 Regent's-pk.-ter. Gloucester-gate, N.W.
- Brookes, William, Esq.** 62 Chancery-lane, W.C. and 4 Cumberland-ter. Finsbury-park, N.
- Brookfield, Rev. W. H.** 12 Onslow-square, S.W. Rectory, Somerby-by-Wirantham
- Brooking, G. T. Esq.** 33 Sussex-gardens, Hyde-park, W.
- Brooking, Mrs.** 7 Chesham-st. Belgrave-sq. S.W.
- Brooking, Mrs.** 86 Kensington-gardens-square, W.
- Brooking, J. S. Esq.** 3 Hyde-park-sq. W.
- Brooking, L. Esq.** 3 Blenheim-road, St. John's-wood, N.W.
- Brooking, Marmaduke H. Esq.** 11 Montagu-place, Bryanston-square, W.
- Brooks, Alfred, Esq.** 67 Finchley-rd. N.W.
- Brooks, G. H. Esq.** 7 Godliman-street, Doctors'-commons, E.C. Brooklands, Tooting-common
- Brooks, Henry, Esq.** 64 Regent's-park-road, N.W.
- Brooks, James, Esq.** 11 Serle-st. Lincoln's-inn, W.C. and The Grange, Park-lane, Stoke Newington, N.
- Brooks, Maurice, Esq.** 10 York-terrace, Regent's-park, N.W.
- Brooks, Mrs.** 24 Buckland-crescent, Belsize-park, N.W.
- Brooks, Reuben, Esq.** 17 Bedford-square, W.C.
- Brooks, Rev. Henry, M.A.** 20 Finsbury-square, E.C.
- Brooks, Shirley, Esq. F.S.A.** 6 Kent-ter. Regent's-park, N.W. and Garrick-club, W.C.

- Brooks, Thos. Esq. 3 Upp. Phillimore-gdns. Campden-hill, Kensington, W.
- Brooks, Wm. Cunliffe, Esq. *M.P.* 5 Grosvenor-sq. W. Barlow Hall, Streftord, Manchester: Forest of Glen-Tanar, Aberdeenshire
- Brooksbank, Charles, Esq. 39 Cadogan-pl. Sloane-st. S.W.
- Brooksbank, Thomas, Esq. 4 Old-sq. Lincoln's-inn, W.C. and 7 Chester-place, Regent's-park, N.W.
- Broom, Herbert, Esq. *LL.D.* 6 Pump-court, Temple, E.C. The Priory, Orpington, Kent
- Broome, Fred. Napier, Esq. 22 Thurloe-sq. South Kensington, S.W.
- Broomball, Miss, 9 Westbourne-square, W.
- Brophy, Andrew F. Esq. 42 Redcliffe-road, West Brompton, S.W.
- Bros. James, Esq. 10 Foulis-st. Onslow-sq. S.W.
- Bros. Jas. R. W. Esq. 12 King's-bench-walk. Temple, E.C.
- Bros. Thomas, Esq. 12 King's-bench-walk, Temple, E.C. Springfield, Upper-Clapton, Middlesex, N.E.
- Brotherhood, Peter, Esq. 15 Elgin rd. Notting-hill, W.
- Brothers, Horatio, Esq. 1 Besborough-street, Pimlico, S.W.
- Brotherton, Chas. Esq. 60 Abbey-road, St. John's-wood, N.W.
- Brough, Jas. C. Esq. 1 Brick-ct. Temple, E.C.
- Brougham, Lord, 21 Berkeley-sq. W. Brougham, Penrith. Cannes, Alpes Maritimes, France
- Brougham, Hon. Gen. Esq. 21 Berkeley-sq. W. Brougham, Penrith
- Broughton, Francis, Esq. 48 Finsbury sq. E.C.
- Broughton, Miss, 51 Gloucester-rd. Regent's-park, N.W.
- Broughton, Mrs. 33 Dorset-square, N.W.
- Broughton, Mrs. 53 St. George's-sq. Belgrave-rd. S.W.
- Broughton, Robt. J. P. Esq. 10 Dorset-square, N.W. and 12 Great Marlborough-st. W.
- Broughton, R. J. P. and Arnold W. White, Esqrs. 12 Great Marlborough-street, W.
- Broughton, Vernon Delves, Esq. 10 Gloucester-street, Belgrave-road, S.W.
- Broun, Jas. Esq. 3 Harcourt-buildings, Temple, E.C.
- Brouncker, Fran. Esq. 19 Portman-st. Portman-sq. W.
- Brouncker, Misses, 19 Portman-st. Portman-sq. W.
- Brown, Alexander Hargreaves, Esq. *M.P.* 12 Grosvenor-gardens, Eaton-sq. S.W. Richmond-hill, Liverpool
- Brown, Alfred H. W. Esq. 4 Verulam-buildings, Gray's-inn, W.C.
- Brown, Archibald, Esq. 3 Old-square, Lincoln's-inn, W.C. and 8 John-st. Adelphi, W.C.
- Brown, Arthur, Esq. 25 Belsize-road, N.W.
- Brown, Chas. Gage, Esq. *M.D.* 88 Sloane-st. S.W.
- Brown, Daniel Johnson, Esq. 34 Great George-street, Westminster, S.W.
- Brown, Dr. Blakely, 3 Hill-street, Berkeley-sq. W.
- Brown, Ed. Hyder, Esq. 15 Inverness-rd. Bayswater, W.
- Brown, Edward, Esq. 18 Grove-end-road, N.W.
- Brown, Edward Harvey, Esq. 4 Verulam-builds. Gray's-inn, W.C.
- Brown, Fred. Esq. 47 Clarendon-road, Notting-hill, W.
- Brown, Fred. G. Esq. 16 Finsbury-circus, E.C.

- Brown, Geo. Esq. 32 Gloucester-sq. Hyde-park, W.
 Brown, George J. Esq. 8 Spring-gardens, S.W. Wimbledon,
 Surrey
 Brown, George Wm. Esq. 64 Belsize-park, N.W.
 Brown, G. Latham, Esq. 4 Middle Temple-lane, E.C.
 Brown, Henry, Esq. 14 Furnival's-inn, E.C.
 Brown, Henry, Esq. 1 Charles-st. Lowndes-sq. S.W.
 Brown, Henry Edwards, Esq. 11 Pall-mall East, S.W.
 Brown, Henry, Esq. 23 Harewood-square, N.W.
 Brown, Henry, Esq. 34 Avenue-road, Regent's-park, N.W.
 Brown, Hon. Mrs. 4 Cleveland row, St. James's, S.W.
 Brown, H. Esq. 3 Campden-grove, Kensington, W.
 Brown, Jas. Esq. 25 South-street, Alexander-sq Brompton, S.W.
 Brown, John, Esq. 3 Aubrey-rd. Notting-hill, W.
 Brown, John. Esq. 54 Oxford-ter. Hyde-park, W.
 Brown, John Wyld, Esq. 78 Lancaster-gate, Hyde-pk. W.
 Brown, Joseph. Esq. Q.C., F.G.S. 2 Essex-ct. Temple, E.C. and 54
 Avenue-rd. Regent's-pk. N.W.
 Brown, Melior, Esq. 3 Verulam-buildings, Gray's inn. W.C.
 Brown, Meredith. Esq. 11 Curzon-street, May-fair, W.
 Brown, Misses, 65 Palace-gardens terrace, Kensington, W.
 Brown, Miss, 26 Cathcart-road, West Brompton, S.W.
 Brown, Miss, 27 Gloucester-ter. Hyde park, W.
 Brown, Mrs. 55 Hans-place, Sloane-st. S.W.
 Brown, Mrs. 11 Tavistock-sq. W.C.
 Brown, Mrs. 1 Stratton-street, Piccadilly, W. Holly-lodge,
 Highgate, N.
 Brown, Mrs. 20 Brompton-cres. S.W.
 Brown, Mrs. 43 St. John's-wood park, N.W.
 Brown, Mrs. 59 Poundary-road, St. John's-wood, N.W.
 Brown, Mrs. 55 Victoria-st. Westminster, S.W.
 Brown, Mrs. 6 Pembroke-sq. Bayswater, W.
 Brown, Mrs. Jane. 4 Norland-sq. Notting-hill, W.
 Brown, Mrs. Joseph, 10 Clarence-ter. Regent's-pk. N.W. . . . Shirley-
 cottage, Maidenhead
 Brown, Mrs. Johnston, 48 Cadogan-pl. S.W.
 Brown, Mrs. Lewis, 5 Brunswick-gardens, Campden-hill, Kensington,
 W.
 Brown, Mrs. Staunton. 3 Doughty-st. Foundling hospital, W.C.
 Brown, Mrs. 78 Holland-park, Notting-hill, W.
 Brown, Reginald, Esq. 2 Lamb-buildings, Temple, E.C.
 Brown, Rev. Fredk. M.A. 4 Elm-court, Temple, E.C. The
 Vicarage, Barnard-castle, Durham
 Brown, Rev. G. 22 Pembroke-gardens, Kensington, W.
 Brown, Rev. John, B.A. Portman-chambers, 5 Portman-street, W.
 Brown, Richd. Esq. 115 Lansdowne-rd. Kensington-pk. W.
 Brown, Robert, Esq. 8 Redcliffe-rd. West Brompton, S.W.
 Brown, Rowland, Esq. 56 Lincoln's-inn-fields, W.C. Oxhey-
 grove, Watford
 Brown, R. J. Esq. 3 Hare-court, Temple, E.C.
 Brown, Samuel S. Esq. 36 Belsize-square, N.W.
 Brown, Thos. Esq. 29 Avenue-road, Regent's-park, W.

- Brown, Thos. Esq. 8 Hyde-pk.-ter. Bayswater-rd. W.
 Brown, Walter A. Esq. 35 Lincoln's-inn-fields, W.C. Gothic-villa, Acton, Middlesex
 Brown, Wm. Esq. 10 Gray's-inn-pl. W.C. and 69 Princess-sq Bayswater, W.
 Brown, Wm. Esq. 66 Lancaster-gate, W.
 Brown, W. A. and C. W. Waters, Esqs. 35 Lincoln's-inn-fields, W.C.
 Brown, W. C. Esq. 9 Cork-st. Bond-st. W.
 Brown, Wm. Henry, Esq. 49 Russell-road, Kensington, W.
 Brown, Wm. Morgan, Esq. 4 Belsize-road, N.W.
 Browne, Augustus, Esq. 2 Westminster-chambers, Victoria-st. S.W.
 Browne, Captain Wm. Henry, 7 Hertford-st. Mayfair, W.
 Browne, Capt. E. 66 Addison road, Kensington, W.
 Browne, Chas. H. 15 Clanricarde-gardens, Bayswater-hill, W.
 Browne, Col. J. F. M. *C.B. Deputy Adj. Gen. R.E.* 41 Elvaston-pl. South Kensington, W.
 Browne, C. Esq. 5 Old-sq. Lincoln's-inn, W.C. and 15 St. John's-pk-rd. Haverstock-hill, N.W.
 Browne, Dr. J. Hullett, 55 Gordon-sq. W.C.
 Browne, Edward Davies, Esq. 22 Grove-end-road, St. John's-wood, N.W.
 Browne, E. Esq. 77 Cornwall-gardens, Queen's-gate, W.
 Browne, Fred. Esq. 22 Gloucester-crescent, Regent's-park, N.W.
 Browne, F. and George Edward Browne, Esqrs. 19 Margaret-street, Cavendish-square, W.
 Browne, Geo. Esq. 1 Elm-ct. Temple, E.C. and 11 Durham-ter. Westbourne-park, W.
 Browne, George, Esq. *M.P.* 33 Palace-gardens-ter. Kensington, W. Brownestown, Ballinrobe, Co. Mayo
 Browne, H. C. G. Esq. 37 Dover-st. W. and 25 Old-sq. Lincoln's-inn, W.C. Palace, Ely
 Browne, Hon. George A. 28 Lowndes-sq. S.W.
 Browne, Hon. Mrs. Gore, 3 South Eaton-place, Eaton-sq. S.W.
 Browne, Horace, Esq. 1 Cloisters, Temple, E.C. and Oxford and Cambridge Club Camden-house, Cambridge
 Browne, Jemmett, Esq. 93 Cornwall-gardens, South Kensington, W.
 Browne, John Henry, Esq. 32 Addison-road, Kensington, W. St. Ann's-cottage, Chertsey, Surrey
 Browne, John Hutton Balfour, Esq. 5 Essex-ct. Temple, E.C. Broomlands, Kircudbright, N.B.
 Browne, Kinneer, Esq. Club-chambers, 15 Regent-st. S.W.
 Browne, Lady Ellen, 8 Charles-st. Lowndes-square, S.W.
 Browne, Lennox, Esq. 41 Welbeck-st. Cavendish-sq. W.
 Browne, Lord John Thomas, 16 Mansfield-st. Portland-plac W. Westport, Ireland
 Browne, Major, 39 Clarendon-road, Notting-hill, W.
 Browne, Miss, 33 Princes-gdns. Kensington, W.
 Browne, Miss, 1 Howick-place, Victoria-st. S.W.
 Browne, Mrs. 4 North-bank, Regent's-park, N.W.
 Browne, Mrs. 17 Queen's-gate-place, Kensington-gore, W. Riverstone, Co. Cork

- Browne, Mrs. 30 Ladbroke-grove, Kensington-park, W.
 Browne, Mrs. 65 Boundary road, N.W.
 Browne, Mrs. E. Admiral W. 24 Hans-pl. Sloane-st. S.W.
 Browne, Mrs. Robt. 36 Inverness-rd. Bayswater, W.
 Browne, P. Augustus, Esq. 41 Devonshire-pl. Portland-pl. W.
 Browne, Rev. R. H. Nisbett, 36 Inverness-rd. Bayswater, W.
 Browne, Samuel Woolcott, Esq. 58 Porchester-ter. Bayswater, W.
 Browne, Sir Charles Manley, *Bart.* Langham Hotel, W.....
 Coombe-wood, Surrey.
 Browne, Thos. Esq. 17 Victoria-sq. Pimlico, S.W.
 Browning, Arthur Giraud, Esq. 3 Victoria-st. Westminster, S.W.
 and 17 Albert-mansions. S.W.
 Browning, Capt. Montague Charles, 4 Gloucester-place, Portman-square, W. . . . Army and Navy Club . . . Barton-mere, Bury St. Edmunds, Suffolk
 Browning, Charles, Esq. *M.D.*, 52 Portsdown-rd. Maida-vale, W.
 Browning, Edward C. Esq. 73 Grosvenor-st. Grosvenor-sq. W.
 Browning, Fred. Esq. 59 Westbourne-park-rd. W.
 Browning, F. R. Esq. 15 Leamington-road-villas, Bayswater, W.
 Browning, George. Esq. 9 Conduit-st. Regent-st. W.
 Browning, Henry, Esq. 73 Grosvenor-street, W. . . . Old Warden-park, Biggleswade, Beds
 Browning, Henry Bainbridge, Esq. 22a Sussex-sq. Hyde-pk. W.
 Browning, Miss, 15a Connaught-sq. Hyde-pk. W.
 Browning, Mrs. 84 Maida-vale, W.
 Browning, Mrs. 3 Gloucester-rd. Regent's-park, N.W.
 Browning, Mrs. 54 Gloucester-gdns. Hyde-pk. W.
 Browning, Raphael Angelo, Esq. 82 Portsdown-rd. Maida-vale, W.
 Browning, Robert, Esq. 19 Warwick-crescent, Upper Westbourne terrace, W.
 Browning, Thos. Gaul, Esq. 27 Grove-rd. St. John's-wood, N.W.
 Browning, Wm. Ernst, Esq. 5 King's-bench-walk, Temple, E.C.
Wentworth-house, Stoke Newington
 Brownlow, Capt. W. A. De Vesci, 33 Brunswick-grdns. Campden-hill, W.
 Brownlow, Dow. Countess, . . . Belton-lodge, Torquay, Devon (*Cust*)
 Brownlow, Earl, 36 Belgrave-square, S.W. Ashridge, Great Berkhamstead. . . Belton-house, Grantham, Lincolnshire (*Cust*)
 Brownlow, Geo. John, Esq. 34 Bedford row, W.C. and 4 St. Alban's-road, Victoria-road, Kensington, W.
 Brownrigg, Hen. Moore, Esq. 12 West Eaton-pl. Belgrave-sq. S.W.
 Brownrigg, John, Esq. 26 Norfolk-rd. St. John's-wd. N.W.
 Brownrigg, Maj.-Gen. J. Studholme, *C.B.*, 91 Victoria-st. Westminster, S.W. Ashford-lodge, Staines, Middlesex
 Brownrigg, Miss, 12 West Eaton-pl. Belgrave-sq. S.W.
 Brownrigg, Sir Henry John, *C.B.* 12 Talbot-sq. Hyde-pk. W.
 Brownrigg, Sir Robert, *Bart.* 12 West Eaton-place, Belgrave-square, S.W.
 Brown-Westhead, J. P. Esq. 13 Eaton-square, S.W.
 Bruce, Alan Cameron, Esq. 7 Hyde-park-gate-south, W. and Athenæum and New University Clubs

- Bruce, Alex. Esq. 14 Upp. Bedford-pl. Russell-sq. W.C.
 Bruce, Brudenell, Esq. 5 Stone-buildings, Lincoln's-inn, W.C.
 Bruce, Capt. Harvey, 25 Hans-place, Sloane-street, W.
 Bruce, Col. 13 Montagu-pl. Montagu-sq. W.
 Bruce, Earl. . . . Savernake-lodge, Marlborough, Wilts
 Bruce, Gainsford, Esq. 2 Harcourt-buildings, Temple, E.C.
 Bruce, Geo. Barclay, Esq. 2 Westminster-chambers, Victoria-st.
 S.W. and 64 Boundary-road, St. John's-wood, N.W.
 Bruce, Hon. Mrs. Preston, 40 Prince's-gardens, W.
 Bruce, Hon. Mrs. Robert, St. James's-palace, S.W.
 Bruce, Hon. Thomas C. 42 Hill-st. Berkeley-sq. W.
 Bruce, John M. Esq. *M.B.* 8 Gray's-inn-place, W.C.
 Bruce, J. C. Esq. 8 New-sq. Lincoln's-inn, W.C.
 Bruce, Lord Charles, *M.P.* 10 Hertford-street, May-fair, W.
 *Bruce, Lord Ernest A. C. Brudenell, *M.P.* 6 St. George's place
 Hyde-pk.-corner, S.W. . . . 6 Chichester ter. Kemp-town, Brighton
 Bruce, Mrs. 28 Hyde-park-square, W.
 Bruce, Mrs. 8 Hereford-sq. South Kensington, S.W.
 Bruce, Mrs. 33 Colville sq. Bayswater-rd. W.
 Bruce, Mrs. 51 Cathcart rd. West Brompton, S.W.
 Bruce, Mrs. Robert, 18 Chester-square, Pimlico, S.W.
 Bruce, Rev. Wm. 43 Kensington-gdn.-sq. W.
 Bruce, Right Hon. Henry Austin, *M.P.* 1 Queen's-gate, W.
 Bruce, Sir Hen. Hervey, *Bart.* *M.P.* 7 Portman-sq. W. . . .
 Down-hill, Londonderry, Ireland
 Bruce, S. N. Esq. 43 Kensington-gdn.-sq. Bayswater, W.
 Bruce-Gardyne, D. G. Esq. 106 Mount-street, Grosvenor-sq. W.
 Bruen, Henry, Esq. *M.P.* 1a King-st. St. James's, S.W.
 Bruff, Edmund Thos. Esq. 18 Essex-street, Strand, W.C. and 35
 Bloomsbury-st. W.C. . . . Handford-lodge, Ipswich
 Bruff, P. S. Esq. 35 Bloomsbury-st. Bedford-sq. W.C. . . . Hand-
 ford-lodge, Ipswich
 Bruff, Wm. Fontaine, Esq. 35 Bloomsbury-st. W.C. . . . Handford-
 lodge, Ipswich
 Brune, Chas. Prideaux. Esq. 20 Charles-st. Berkeley-sq. W. . . .
 Prideaux-castle. Cornwall. . . . Plumber, Hampshire
 Brune, Ferdinand Davis, Esq. 18 Carlton-hill, St. John's wd. N.W.
 Brunel, Isambard, Esq. *D.C.L.* 15 Devonshire-terrace, Hyde-park,
 W. and 4 Stone-buildings, Lincoln's-inn, W.C. . . . Athenæum club
 Brunel, Henry, Esq. 18 Duke-st. Westminster, S.W.
 Brunjes, Martin, Esq. 42 Brook-street, W.
 Brunker, Francis H. Esq. 15 Circus-rd. St. John's-wood, N.W.
 Brunlees, James, and A. M'Kerrow, Esqs. 5 Victoria-street,
 Westminster, S.W.
 Brunlees, Jas. Esq. *F.G.S.* 5 Victoria-st. Westminster, S.W. and
 Argyle-lodge, Wimbledon-pk. S.W.
 Brunton, Archibald J. Esq. 44 Tavistock-sq. W.C.
 Brunton, Dr. T. Lauder, 23 Somers t st Portman-sq. W.
 Brunton, John, Esq. *F.R.G.S.* *F.G.S.* 13a Gt. George-st. S.W. and
 35 Russell-road, Kensington, W.
 Brunton, Mrs. E. 24 Torrington-sq. Russell-sq. W.C.

- Brutton, Courtenay, Esq. 12 Queen-st. May-fair, W.
 Brutton, Mrs. 18 Norland-sq. Notting-hill, W.
 Bruty, Wm. John, Esq. 37 Dorset-sq. N.W.
 Bruxner, M. F. Esq. 5 Hyde-park-ter. Bayswater-rd. W.
 Bruzand, Chas. Esq. 37 Pimblee-rd. Kensington, W.
 Bruzand, George John, Esq. 1 Clifton-ter. Notting-hill, W.
 Bryan, Geo. Esq. 15 South-street, Thurloe-square, S.W. and
 33 Bedford-square, W.C.
 Bryan, Geo. Leopold, Esq. *M.P.* 55 Jermyn-st. St. James's, S.W.
 Bryan, John, Esq. 7 Redcliffe-gardens. West Brompton, S.W.
 Bryan, Lady Elizabeth, 24 Chesham-pl. Belgrave-sq. S.W.
 Bryan, Mrs. 15 Kensington-pk.-gdns. W.
 Bryant, Arthur John, Esq. 1 Westminster-chambers, Victoria-st.
 S.W. . . . 5 Handen-road, Lee, Kent
 Bryant, Dr. Walter John, 23a Sussex-sq. Hyde-pk. W. . . . High-
 woods, Burghfield-hill. Reading, Berks
 Bryant, Geo. Esq. 4 Albany-court-yard, Piccadilly W.
 Bryant, H. S. Esq. 41 Green-street, Grosvenor-square, W.
 Bryant, John Hen. Esq. 23a Sussex-sq. Hyde-pk. W.
 Bryant, Mrs. 3 Inverness-gdns. Kensington, W.
 Bryant, Mrs. 11 Sydney-place, Brompton, S.W.
 Bryant, Mrs. 12 Aldridge-road-villas, Bayswater, W.
 Bryant, Mrs. 28 Delamere-ter. Westbourne-ter. Upper, W.
 Bryant, Thomas, Esq. 53 Upper Brook-street, W.
 Bryce, James, Esq. 12 Hereford-gardens, Park-lane, W.
 Bryce, James, Esq. 7 Stone-buildings, Lincoln's-inn, W.C.
 Bryden, W. Esq. 28 Gloucester-st. Belgrave sq. S.W.
 Bryden, Wm. and J. N. H. Robinscn, Esqrs. 6 Gt. Queen-st.
 Westminster, S.W.
 Brydges, William, Esq. 9 Stanford-rd. Kensington, W.
 Brydon, J. M. Esq. 15 Blenheim-road, St. John's-wood, N.W.
 Brydon, J. M. Esq. 39 Great Marlborough-st. W.
 Brydone, Walter Marr, Esq. 11 Terrace, Kensington-gardens-sq.
 and 4 Westminster-chambers, Victoria-street, S.W.
 Brymer, John, Esq. 11 Titchfield-terr. Regent's-pk. N.W.
 Brymer, W. C. Esq. 8 St. James's-st. Pall-mall, S.W.
 Bubb, Chas. 10 Queensborough-terrace, Bayswater, W.
 *Buccleuch, Duke of, *K.G. Montague-house*, Whitehall, S.W. . . .
 Richmond, Surrey, S.W. . . Ditton-pk. Slough . . Boughton house,
 Kettering. . . . Dalkeith-house, Dalkeith. . . . Drumlanrig-castle,
 Thornhill. . The Lodge, Langholm . . Bowhill, Selkirk, N.B. (*Scott*)
 Buchan, Countess of, 107 Belgrave-rd. S.W. . . . Amondale
 Buchan, Dow. Countess of, 27 Park-st. Grosvenor-sq. W.
 Buchan, Earl of Kirkhill, Linlithgowshire (*Erskine*)
 Buchan, Lady, 5 Sussex-square, Hyde-park, W.
 Buchanan, Eric A. Esq. 33 Lowndes-sq. Belgrave-sq. S.W.
 Buchanan, Geo. Esq. *M.D.* 24 Notingham-pl. York-gate, Regent's-
 park, W.
 Buchanan, Miss, 6 Vicarage-gardens, Kensington, W.
 Buchanan, Miss, 61 Brompton-square, S.W.
 Buchanan, Mrs. 58 Stanhope-gardens, Queen's-gate, S.W.
 Buchanan, Mrs. 45 Argyll-rd. Kensington, W.

- Buchanan, Walter, Esq. 12 Queen's-gardens, Bayswater, W.
 Buchanan, W. Fry, Esq. 8 New-sq. Lincoln's-inn, W.C. and 45
 Argyll-rd. Campden-hill, W.
 Buchanan, W. Gold, Esq. 23 Parliament-st. S.W. and 2 Gray's-inn-
 place, W.C.
 Buchheim, Dr. 47 Leamington-rd.-villas, Bayswater, W.
 Buck, J. H. Esq. 39 Finsbury-circus, E.C.
 Buck, Mrs. 12 Norfolk-street, Park-lane, W.... Moreton-house,
 Bideford, Devon
 Buckenfield, T. H. Esq. 10 Southampton-buildings, W.C.
 Buckenridge, Charles, Esq. 10 Buckland-cres. N.W.
 Buckhurst, Lord, Carlton-club Knole, Sevenoaks (*Sack-
 ville*)
 Buckingham and Chandos, Duchess of, Hampton-court, S.W.
 Buckingham and Chandos, Duke of, *Chandos-house*, Chandos-st.
 Cavendish-sq. W. Wotton, Aylesbury, Bucks ... Stowe,
 Buckingham (*Grenville*)
 Buckingham, Joseph, Esq. 29 Lancaster-gate, Hyde-park, W.
 Buckland, Frank T. Esq. M.A. 37 Albany-st. Regent's-pk. N.W.
 and 4 Old Palace-yard, S.W.
 Buckle, Fred. Esq. Temple-chambers, Falcon-ct. Fleet-st. E.C.
 Buckle, Henry, Esq. 20 Cumberland-ter. Regent's-park, N.W. and
 22 Lewes-crescent, Brighton
 Buckle, John, Esq. 39 Gloucester-terr. Hyde-pk.-gardens, W.
 Buckle, Vice-Admiral, C.B. 59 Rutland-gate, Knightsbridge, S.W.
 Buckler, A. Esq. 89 Chancery-lane, W.C.
 Buckler, Chas. Alban, Esq. 6 Hereford-sq. Old Brompton, S.W.
 Buckley, Alfred, Esq. 13 St. George's-sq. S.W.
 Buckley, Edwd. Esq. 39a Curzon-street, Mayfair, W.
 Buckley, General E. P. and Lady Catherine, 12 South Audley-st
 W. . . . Newhall, near Salisbury, Wilts
 Buckley, Henry Burton, Esq. 3 New-sq. Lincoln's-inn, W.C. and
 1 St. Mary's-terrace, Paddington, W.
 Buckley, Joseph, Esq. 12 Redcliffe-gardens, West Brompton, S.W.
 Buckley, Mrs. 50 Prince's-square, Bayswater, W.
 Buckley, Robt. Orford, Esq. 19 Cleveland-sq. Hyde-pk. W.
 Buckley, R. Wilson, Esq. 50 Lincoln's-inn-fields, W.C.
 Buckley, T. W. Esq. 5 Orme's-sq. Bayswater, W.
 Buckley, Victor, Esq. 11 Granville-place, Portman-sq. W.
 Buckley, Wm. Augustus, Esq. 5 Orme's-sq. Bayswater, W.
 Buckmaster, Mrs. 81 Piccadilly, W.
 Bucknell, Dr. 46 Lincoln's-inn-fields, W.C.
 Buckner, Rich. Esq. 3 Cleveland-row, St. James's, S.W.
 Bucknill, Thos. T. Esq. 1 King's-bench-walk, Temple, E.C.
 Buckton, Mrs. 25 Prince's-square, Bayswater, W.
 Buckston, Geo. Goodwin, Esq. 8 Whitehall-pl. S.W. and 4 Queens-
 borough-terr. Kensington-gardens, W.
 Buckstone, John B. Esq. 18 Suffolk-st. Pall-mall East, S.W....
 Peak-hill, Sydenham, Kent, S.E.
 Budd, Capt. Vincent, 7 Holland-villas-rd. Kensington, W.
 Budd, F. C. Esq. 1 Albert-mansions, Victoria-st. S.W.

- Budd, George Osbaldeston, Esq. 10 Randolph-road, Maida-hill, W.
 Budd, John Wreford, Esq. 38 Gloucester-crescent, Westbourne-terrace, W.
 Budd, Miss, 5 Earl's-ter. Kensington, W.
 Budd, T. H. Esq. 33 Bedford-row, W.C.
 Budd, Thos. Wm. Esq. 33 Bedford-row, W.C. Shropham-hall, Thetford, Norfolk
 Budd, T. W. and T. H. Esqrs. 33 Bedford-row, W.C.
 Buhl, F. G. Esq. 9 Gilston-road, West Brompton, S.W.
 Buist, Laurence, Esq. 6 College-crescent, Finchley New-rd. N.W.
 Buksh, Mirza Peer, 59 Russell-sq. W.C.
 Bulkeley, Capt. Thomas, 11 Park-st. Grosvenor-sq. W. Clewer-lodge, Windsor
 Bulkeley, Mrs. 32 Devonshire-st. Portland-pl. W.
 Bulkeley, Mrs. Charles, 30 Montagu-sq. Bryanston-sq. W.
 Bulkley, Geo. Esq. 2 Pump-court, Temple, E.C. . . Knightsbridge-house, Newbury
 Bull, Arthur, Esq. 5 Linden-grove, Kensington-gravel-pits, W.
 Bull, Charles, Esq. 24 Bedford-row, Bloomsbury, W.C.
 Bull, Charles, Esq. 87 Inverness-ter. Bayswater, W.
 Bull, Cyril J. S. Esq. 16 Clifford's-inn, Fleet-st. E.C.
 Bull, Edwin, Esq. 14 Craven-hill, Bayswater, W.
 Bull, Henry, Esq. 51 Aldridge-rd.-villas, Bayswater, W.
 Bull, Mrs. 5 Hyde-park-st. W. Arlington-house, Chiswick, W.
 Bull, T. Esq. 60 Welbeck-st. Cavendish-sq.
 Bull, Thomas, Esq. 38 Portsdown-road, Maida-vale, W.
 Bull, Wm. Esq. 1 Quality-court, Chancery-lane, W.C.
 Bulleid, G. Esq. 65 Edgware-rd. W.
 Bullen, Edwd. U. Esq. 2 Brick-court, Temple, E.C. and 2 Belsize-road, N.W.
 Bullen, T. J. Esq. 8 King's-bench-walk, Temple, E.C.
 Buller, Hon. Mrs. Yarde-, 10 Queen's-gate-place, Kensington-gardens, W.
 Buller, Lieut.-Gen. Sir George, *G.C.B.* 23 Bruton-street, W.
 Buller, Mrs. James, 3 Eaton-square, S.W.
 Buller, Plumer A. Esq. 13 Addison-crescent. Kensington, W.
 Buller, Sir Edwd. Manningham, *Bart. M.P.* 5 Old Palace-yd. S.W. . . .
 Dilhorn-hall, Staffordshire . . Sheen Elms, East Sheen, Surrey
 Buller, W. C. Esq. 10 Old-sq. Lincoln's-inn, W.C.
 Bulley, John F. Esq. 8 King's-bench-walk, Temple, E.C.
 Bulley, Mrs. Ashburnham, 99 Sloane-st. Chelsea, S.W.
 Bulley, William E. Esq. 99 Sloane-st. Knightsbridge, S.W.
 Bulloch, Archibald, Esq. 6 Lancaster-gate, Hyde-park, W.
 Bulloch, Geo. Esq. 2 Holland-pk. Notting-hill, W.
 Bullock, Benjamin, Esq. 62 Queen's-gardens, Hyde-park, W.
 St. Leonard's, Spital-hill, Morpeth, Northumberland
 Bullock, Edw. Esq. 5 Pump-court, Temple, E.C. and 94 Gloucester-cres. Hyde-park, W.
 Bullock, Fred. R. Esq. 35 Cromwell-road, W.
 Bullock, Hen. Esq. 61 Great Cumberland-place, W. and 10 Seymour-st. Portman-sq. W.
 Bulloch, Jas. Esq. 26 Holland-park, Notting-hill, W.

- Bullock, Misses, 27 Dorset-square, Regent's-park, N.W.
 Bullock, Rev. W. T. 20 Duke-st. Westminster, S.W. and Kensington-palace, W.
 Bullock, Rev. Walter, 20 Stanley-cresc. Kensington-park, W.
 Faulkbourne-hall, Witham, Essex
 Bullock, Wm. John, Esq. 45 Holland-road, Kensington, W.
 Bulmer, Edward Sewell, Esq. 8½ Holart-place, Eaton-sq. S.W.
 Bulmer, Rippon Bulmer, Esq. Club-chambers, 15 Regent-st. S.W.
 Bulow, Lieut.-Gen. J. Von, *Danish Minister*, 62 Wimpole-street, Cavendish-sq. W.
 Bult, Mrs. 42 St. John's-wd.-rd. N.W.
 Bulwer, J. R. Esq. Q.C. 11 King's-bench-wk. Temple, E.C.
 Bulwer, William E. L. Esq. 24 Portman-square, W. Heydon-hall, Norfolk
 Bumpstead, Rev. James J. Oxford and Cambridge Club, Pall-mall, S.W.†
 Bunbury, Capt. Philip, 47 Kensington-gardens-square, W.
 Bunbury, E. H. Esq. 35 St. James's-st. S. W.
 Bunbury, Sir Charles J. F. *Bart.* 48 Eaton-place, S.W. Barton-hall, Bury St. Edmunds
 Bunbury, Mrs. 45 Chester-sq. Pimlico, S.W.
 Bund, J. W. Willis, Esq. 3 Old-square, Lincoln's-inn, W.C.
 Bunn, Richd. Esq. 5 Leonard-place, Kensington, W.
 Bunnett, Mrs. 33 Carlton hill, St. John's-wood, N.W.
 Bunning, Mrs. 33 Holland-¹ k. Notting-hill, W.
 Bunsen, Ernest de, Esq. *Abbey-lodge*, Hanover-gate, Regent's-park, N.W.
 Bunting, A. H. Esq. 42 Maida-vale, W.
 Bunting, Percy Wm. Esq. 6 Stone-bldgs. Lincoln's-inn, W.C. and 14 Oakley-square, N.W.
 Bunyon, Chas. John, Esq. 37 Phillimore-gdns. Kensington, W. and 19 Serjeants'-inn, Fleet-street, E.C.
 Burbidge, John, Esq. 10 John-street, Adelphi W.C.
 Burbidge, John, Esq. 41 Belgrave-rd. Pimlico, S.W.
 Burbury, Samuel Hawksley, Esq. 12 Upper Phillimore-gardens, Kensington, W. and 1 New-square, Lincoln's-inn, W.C.
 Burch, Miss, 3 Blomfield-ter. Harrow-rd. W.
 Burch, Miss, 23 Princes's-square. Bayswater, W.
 Burchell, Jas. Esq. jun. 5 Broad-sanctuary, Westminster, S.W. and Park-house, Teddington
 Burchell, Jas. Esq. 34 Gordon-sq. W.C. and Sheriff's-court, Red Lion-square, W. C.
 Burchell, Stephen, Esq. 43 Bedford-gardens, Kensington, W.
 Burchell, W., Wm. Burchell, jun. and Jas. Burchell, jun. Esqs. 5 Broad-sanctuary, Westminster, S.W.
 Burchell, Wm. Esq. 5 Broad Sanctuary, Westminster, S.W. and 1 Queen's-gate-pl. Kensington-gore, W. Laleham, Chertsey
 Burchell, Wm. jun. Esq. 5 Broad Sanctuary, Westminster, S.W. and 1 Queen's-gate-pl. Kensington-gore, W. Laleham, Chertsey
 Burchell, Wm. Esq. 46 Gloucester-cres. Westbourne-ter. W.
 Burchett, Jas. Robt. Esq. *Milbrook-villa*, 36a Amptill-sq. N.W.

- Burchett, Mrs. 17 Albert-road, Regent's-park, N.W..... Manor-cottage, Langham, Norfolk
- Burd, James Wollaston, Esq. 36 Connaught-square, W..... Marine-square, Brighton.
- Burder, Henry Hardcastle, Esq. 8 John-street, Bedford-row, W.C. and 66 Tavistock-road, Bayswater
- Burder, John, Esq. 60 Queen's-gardens, Bayswater, W. and 27 Parliament st. S.W.
- Burder, Jno. and Simon Dunning, Esqrs. 27 Parliament-st. S.W.
- Burder, J. W. Esq. 1 Harcourt-buildings, Temple, E.C.
- Burder, Mrs. 60 Queen's-gardens, Bayswater, W.
- Burdett-Coutts, Baroness, 1 Stratton-st. Piccadilly, W..... Holly-lodge, Highgate, N.
- Burdon, Hen. Esq. 26 Lincoln's-inn-fields, W.C.
- Burfield, T. Esq. 3 Brick-court, Temple, E.C.
- Burford, Hen. T. B. Esq. 82 Hamilton-ter. St. John's-wd. N.W.
- Burge, Rd. Esq. 9 Blandford-pl. Regent's-pk. N.W.
- Burge, Charles, Esq. 12 Cornwall-ter. Regent's-park, N.W.
- Burger, Francis, Esq. 51 Margaret-street, Cavendish-sq. W.
- Burges, George, Esq. 70 Lincoln's-inn-fields, W.C. and 86 Inverness-ter. Bayswater, W.
- Burges, John Y. Esq. 37 Hill-st. Berkeley-sq. W..... Parkanaur, Dungannon, Tyrone
- Burges, Travers, Esq. 1 South-sq. Gray's-inn, W.C.
- Burges, Wm. Esq. 15 Buckingham-st. Strand, W.C.
- Burgess, Capt. Boughey, 6a Whitehall-yard, S.W.
- Burgess, C. J. Esq. 3 Craven-st. Strand, W.C. and 56 Brook-st. Grosvenor-sq. W.
- Burgess, John Bagnold, Esq. 205 Maida-vale, W.
- Burgett, F. A. Esq. 40 Chancery-lane, W.C. and 56 Cromwell-road, Kensington, W.
- Burgin, Joseph, Esq. 8 John-st. Bedford-row, W.C. Lawn-hill, New Barnet, Herts
- Burgoyne, Colonel, 9 Charles-street, St. James's-sq. S.W.
- Burgoyne, Dow. Lady, 5 South Eaton-pl. Eaton-sq. S.W.
- Burgoyne, J. Chas. Esq. 116 Harley-street, W. & 160 Oxford-st. W.
- Burgoyne, M. T. Esq. 21 Stratford-pl. W. and 160 Oxford-st. W.
- Burgoyne, Thos. Esq. 21 Stratford-pl. Oxford-st. W. and 160 Oxford-st. W.
- Burzoyne, Thos., J. Chas. Burgoyne, Rt. Milnes, Montagu T. Burgoyne, and Raymond Henry Thrupp, Esqrs. 160 Oxford-st. W.
- Burke, Edm. Esq. 85 Avenue rd. St. John's-wd. N.W.
- Burke, Haviland. Esq. M.P. 10 Park-st. Westminster, S.W.
- Burke, Jas. St. Geo. Esq. Q.C. 2 Essex-court, Temple, E.C. The Auberies, Sudbury, Suffolk
- Burke, John Francis, Esq., 34 Kensington-park-gardens, W.
- Burke, Rev. Wm. 13 Grove rd. St. John's-wood, W.
- Burke, Ulick John, Esq. 2 Essex-ct. Temple, E.C.
- Burke, Ulick Ralph, Esq. 70 Park-st. Grosvenor-sq. W. and 1 King's-bench-walk, Temple, E.C.
- Burke, Viscount, C 5 Albany, Piccadilly, W.
- Burkinyoung, Henry, Esq. 85 Cornwall-gdns. South Kensington, S.W.

- Barkinyoung, Mrs. 12 Norfolk-road, St. John's-wood, N.W.
 Burkitt, Mrs. 45 Warwick-road, Maida-vale, W.
 Burkitt, Crawford, Esq. 2 York-terr. Regent's-pk. N.W.
 Burley, Mrs. Wm. 46 Gloucester-place, Portman-square, W.
 Burley, Mrs. 45 St. John's-wood-road, Regent's-pk. N.W.
 Burlingham, John, Esq. 10 Amphill-sq. Hampstead-rd. N.W.
 Burls, Mrs. 128 Maida-vale, W.
 Burlton, Hen. Esq. 18 Brompton-sq. S.W.
 Burlton, Mrs. 79 Cromwell-road, S.W.
 Burmeister, Charles. Esq. 47 Regent's-park-road, N.W.
 Burmester, Major-Gen. A. E. 11 St. Stephen's-sq. Bayswater, W.
 Burmester, Miss, 9 Park-square, Regent's-park, N.W.
 Burmester, Mrs. 18 Devonshire-pl. Portland-pl. W.
 Burn, Adam, Esq. 33 Carter-lane, Doctor's-commons, E.C. and 2
 Angell-ter. Brixton-rd. S.
 Burn, Geo. Roddam, Esq. 33 Carter-lane, Doctors'-commons, E.C.
 and 7 Angell-ter Brixton-rd. S.
 Burn, G. A. Esq. 1 Doughty-st. Foundling-hosp. W.C.
 Burn, Jas. Fred. Esq. 19 Argyll-road, Kensington, W.
 Burn, Major-Gen. Geo. 74 Porchester-ter. Bayswater, W.
 Burn, Major-Gen. Henry Pelham, 94 Inverness-ter. Bayswater, W.
 Burnaby, Col. Edwyn S. 51 Eaton-square, S.W. Baggrave-
 hall, Leicestershire
 Burnaby, Lieut.-General, R.A. 20 Regent's-park-terrace, N.W.
 Burnaby, Mrs. 50 Eaton-place, S.W.
 Burnaby, Rev. Robert W. 17 Blandford-square, N.W.
 Burnaby, Sir William Edward, *Bart.* Raleigh-club, Regent-street,
 S.W.
 Burnand, Arthur Chas. Esq. 14 Hyde-pk.-gate, Kensington-gore, W.
 Burnand, E. Esq. 5 Pump-court, Temple, E.C.
 Burnand, Francis, Esq. 8 Sussex-place, Hyde-park, W.
 Burnand, Harry, Esq. 23 Sussex-sq. Hyde-park, W.
 Burnand, Henry, Esq. 23 Sussex-square, Hyde-park, W.
 Burnand, John T. Newinan, Esq. 27 Norfolk-street, Strand, W.C.
 Mount Ephraim, Tunbridge Wells.
 Burnand, J. T. N. Esq. 39 St. James's-street. S.W.
 Burnand, Miss, 14 Hyde-park-gate, Kensington-gore, W.
 Burnand, Theoph. Esq. 5 Charles-st. Lowndes-square, S.W.
 Burnand, W. H. Esq. 23 Doughty-st. Foundling-hosp. W.C.
 Burne, Major Owen Tudor, *C.S.I.* and Hon. Mrs. Burne, 47 South-
 street, Park-lane, W.
 Burne, R. H. Esq. 37 Lincoln's-inn-fields, W.C. and 122 Gloucester-
 ter. Hyde-pk. W.
 Burne, R. H. and F. Parker, Esqrs. 37 Lincoln's-inn-fields, W.C.
 Burnell, Edw. Hen. Esq. 32 Bedford-row, Bloomsbury, W.C. and
 15 Orsett-terrace, Hyde-park, W.
 Burnell, John T. Esq. 43 Boundary-road, N.W.
 Burnell, Lieut.-Col. 2 Little Stanhope-street, May-fair, W.
 Burnes, Mrs. 40 Ladbroke-sq. Notting-hill, W.
 Burness, George, Esq. 46 Porchester-square, Hyde-park, W.
 Burnett, Athole, Esq. 1 Berkeley-square, W. and Junior Carlton
 Club and National Club

- Burnett, F. W. Esq. 6 Lincoln's-inn, New-square, W.C. and 54 St. George's-square, S.W.
- Burnett, Geo. Robert, Esq. 34 Phillimore-gardens, Campden-hill, W.
- Burnett, Mitford B. Esq. 8 Percy-villas, Sheffield-terrace, Kensington, W.
- Burnett, Mrs. 47 Porchester-terrace, Bayswater, W.
- Burnett, Robert Harvey, Esq. 35 Belsize-rd. N.W.
- Burney, Col. William, *K.H.* 3 Elgin-crescent, Notting-hill, W.
- Burney, C. Esq. 40 Chancery-lane, W.C.
- Burney, Lieut.-Col. Somerville, 95 Cornwall-gardens, South Kensington, W.
- Burns, Robt. Esq. 5 Clifton-pl. Sussex-sq. W.
- Burr, D. Higford, Esq. 23 Eaton-place, Belgrave-sq. S.W. ... Aldermarston-court, Reading
- Burra, Robert, Esq. 9 New-square, Lincoln's-inn, W.C.
- Burra, Robert, Esq. 40 Chester-ter. Regent's-park, N.W.
- Burrage, Misses, 37 Inverness-rd. Bishop's-rd. W.
- Burrage, Richard, Esq. 45 Tregunter-rd. South Kensington, S.W.
- Burrell, C. Esq. 7 New-sq. Lincoln's inn, W.C.
- Burrell, Edward, Esq. 43 Lincoln's-inn-fields, W.C.
- Burrell, H. Esq. 7 New-square, Lincoln's-inn, W.C.
- Burrell, Jos. Esq. 7 New-square, Lincoln's-inn, W.C.
- Burrell, Miss, 20 Talbot-sq. Hyde-pk. W.
- Burrell, Mrs. Walter, 6 Chesterfield-st. May-fair, W.
- Burrell, Percy, Esq. 5 Victoria-street, S.W.
- Burrell, Sir Percy, *Bart. M.P.* 44 Berkeley-sq. W. West Grinsted-park, Hors'ham, Sussex, and Knepp-castle, Sussex
- Burrell, Thos. Esq. 27 Chepstow-pl. Bayswater, W.
- Burrough, Chas. Esq. 39 Montpelier-sq. Brompton, S.W.
- Burrough, Jas. Esq. 39 Montpelier-sq. Brompton, S.W.
- Burrough, Miss, 8 Cadogan-place, Sloane-st. S.W.
- Burroughes, Wm. Esq. 5 Harrington-square, N.W.
- Burrowes, J. F. Esq. 30 Sussex-pl. Regent's-pk. N.W.
- Burrowes, Mrs. 2 Eccleston-sq. S.W. Dangan, County Meath, Ireland
- Burrows, P. Esq. 8 Belsize-rd. Hampstead, N.W.
- Burrows, Arthur, Esq. 9 Old-sq. Lincoln's-inn, W.C. Bedford-park, Croydon, Surrey
- Burrows, Chas. Esq. 6 Craven-hill-gardens, Bayswater, W.
- Burrows, Dr. Geo. 18 Cavendish-sq. W. Springfield, Ryde, Isle of Wight
- Burrows, Edward, Esq. 7a Maida-hill West, W.
- Burrows, Jas. Esq. 10 St. George's-sq. S.W.
- Burrows, Miss Elizabeth, 4 The Cloisters, Gordon-sq. W.C.
- Burrows, Rev. H. W. 3 Chester-place, Regent's-park, W.
- Bursey, Frederick, Esq. 57 Portsdown-grds. Maida-vale, W.
- Burt, C. Esq. 46 Parliament-st. S.W. and Fryar's-stile-lodge. Richmond, S.W.
- Burt, Henry Mattock, Esq. 13 Gray's-inn-square, W.C. Somerset-villa, Dartmouth-park
- Burt, H. W. Esq. 11 Argyll-street, Regent-street, W.
- Burt, W. Esq. 2 Argyll-st. Regent-st. W.

- Burton, Admiral Ryder, *K.H.*, 15 Park-sq. Regent's-pk. W....
 Dunstall priory, Eynsford, Kent
- Burton, Alfred. Esq. 13 Dover-street. Piccadilly, W.
- Burton, Capt. Henry, 41 North Audley-st. Grosvenor-square, W.
- Burton, Decimus, Esq. 1 Gloucester-houses, Gloucester-crescent, Hyde-park, W.... The Cottage, St. Leonards on-Sea
- Burton, Edward F. Fred. W. Yeates, and Robert Hart, Esqrs. 25 Chancery-lane, W.C.
- Burton, Edw. F. Esq. 25 Chancery-lane, W.C. & 15 Cleveland-gardens, Westbourne-terr. W.
- Burton, E. J. Esq. *M.D.* 47 Brompton-crescent, S.W. and Junior United Service
- Burton, Fred. Wm. Esq. 43 Argyll-rd. Kensington, W.
- Burton, Fredk. Thos. Esq. 25 Carlton-rd. Maida-vale, N.W.
- Burton, Henry, Esq. 19 Charlotte-st. Bedford-sq. W.C. and 151 Aldersgate-st. City, E.C.
- Burton, Henry M. Esq. 23 Howley-place, Maida-hill west, W. and 14 Spring-gardens, S.W.
- Burton, John, Esq. 15 Serjeant's-inn, Fleet-st. E.C. and 409 Mile-end, E.
- Burton, Miss, 91 Gloucester-pl. Portman-sq. W.
- Burton, R. Graves, Esq. *M.D.* 34 Bessborough-st. Pimlico, S.W.
- Burton, William Fitzwilliam, Esq. 1a Aubrey-road, Notting-hill, W.
- Burton, Wm. S. Esq. *F.R.G.S.* South-villa, Inner-circle, Regent's-park, N.W.
- Bury, Edwd. Esq. 6 Stone-bldgs. Lincoln's-inn, W.C. and 26 Westbourne-square, Harrow-road, W.
- Bury, T. Talbot, Esq. *F.S.A.* 50 Welbeck-st. W.
- *Bury, Viscount, *M.P.*, *K.C.M.G.* 65 Prince's-gate, Kensington W. Elmhurst, Christchurch. Hants
- Bush, Col. R. Yeats, 55 York-terr. Regent's-park, N. W.
- Bush, Frank W. Esq. 2 Old-square, Lincoln's-inn, W.C. and Kew-green
- Bush, J. J. Esq. 6 South-square, Gray's-inn, W.C.
- Bush, Miss, 11 Burwood place, Hyde-park, W.
- Bush, Robert, Esq. 1 Clarendon-gardens, Maida-vale, W.
- Bushy, J. W. Esq. 3 Halkin-street, Belgrave-square, S.W.
- Bushy, W., and A. Mayhew, Esqs. 11 Staple-inn, Holborn, W.C.
- Bushy, Misses, 3 Halkin-st. Belgrave-sq. S.W.
- Bushy, Mrs. Col. 37 Westbourne-park-road, W.
- Bushell, Robert H. Esq. 50 Gloucester-cres. Regent's-park. N.W.
- Bushman, Mrs. 29 Dorset-sq. Regent's-pk, N.W.
- Busk, Capt. Hans, 21 Ashley-place, Victoria-street, S.W.
 United University Club, S.W. Culverdens, Tunbridge-wells...
 Nantmel, Radnorshire
- Busk, George, Esq. 32 Harley-st. Cavendish-sq. W.
- Busk, Hans, Esq. 3 Garden-court, Temple, E.C.
- Busk, Hen. Wm. Esq. 4 New-sq. Lincoln's-inn, W.C.
- Busk, Stephen, Esq. 9 Park-st. Grosvenor-sq. W.
- Bassell, T. Arthur, Esq. 11 St. Andrew's-pl. Regent's-pk. N.W. and Blackheath-park, S.E.
- Bussell, Walter, Esq. 2 Furnival's-inn, Holborn, E.C.

- Buszard, Marston Clarke. Esq. 64 Chepstow-pl. Pembridge-sq. W. and 5 Crown-office-row, Temple, E.C.
- Butcher, Champneys C. Esq. 115 Abbey-rd. St. John's-wood. N.W.
- Butcher, Miss, 34 Russell-rd. Kensington, W.
- Butcher, Webster G. Esq. 7 Harley-road, West Brompton, S.W.
- Bute, Marquis of, 83 Eccleston-square, Pimlico, S.W. Cardiff-castle, Glamorganshire Dumfries-house, Ayrshire . . . Mount Stuart, Isle of Bute, N.B. . . . Keitling, Cambridgeshire (*Stuart*)
- Butler, Arthur, Esq. 7 Staple inn, Holborn, W.C.
- Butler, Arthur John, Esq. 6 Onslow-square, Brompton, S.W.
- Butler, Capt. R.N. 27 Adlington-gardens 10th, Kensington. W.
- Butler, Capt. Hon. Theobald Fitzwalter, 9 Little Stanhope-st. May-fair, W.
- Butler, Charles, Esq. 3 Connaught-pl. Hyde-park, W. . . Warren-wood, Hatfield, Herts
- Butler, Edwd. Esq. 35 Lansdowne-rd. Kensington-park, W.
- Butler, F. R. Esq. 12 John-st. Adelphi, W.C.
- Butler, Hon. C. L. 5 Belgrave-square, S.W.
- Butler, Hon. Robert, 10 Wilton-street, Belgrave-square, S.W. and 6 Stone-buildings, Lincoln's-inn, W.C.
- Butler, Hon. St. John. 75 Queen's-gate, W. and Carlton Club, S.W. Walshestown, Co. Dublin
- Butler, Jas. Esq. 14 New Burlington st. St. James's, W. Hollywood-house, Wimbledon-pk. Surrey, S.W.
- Butler, John, Esq. 11 Redcliffe-gardens, West Brompton, S.W.
- Butler, John, Esq. 54 Clarendon-rd. Notting-hill, W.
- Butler, J. Esq. 6 Raymond-bldgs. Gray's-inn, W.C.
- Butler, J. Esq. 89 Chancery-lane, W.C.
- Butler, Joseph, Esq. 18 Park-village West, Regent's-park, N.W.
- Butler, Lady Mary, 21 Park-lane, W.
- Butler, Major, 21a Elvaston-place, Queen's-gate, W.
- Butler, Mrs. 48 Prince's-gate, Kensington, W.
- Butler, Mrs. 16 Norfolk-ter. Bayswater, W.
- Butler, Mrs. Chas. King tone, 13 Onslow-sq Brompton, S.W.
- Butler, Mrs. James, 32 Blomfield-st. Westbourne-ter. Upper, W.
- Butler, Pa'l, Esq. 5 Up. Eccle-ton-st. Belgrave-sq. S.W.
- Butler, Rev. Charles L. 11 Radnor-place, Gloucester-sq. W.
- Butler, Robert, Esq. 24 Devonshire-ter. Westbourne-ter. W.
- Butler, Robert J. Esq. 16 Park-village West, Regent's-pk. N.W.
- Butler, Samuel, Esq. 15 Clifford's-inn, Fleet-st. E.C.
- Butler, Spencer Perceval, Esq. 2 New-sq. Lincoln's-inn, W.C. Julian-hill, Harrow, N.W.
- Butler, Thos. Esq. British Museum, Gt. Russell-st. Bloomsbury, W.C. and 26 Brompton-sq. S.W.
- Butler, Thos. Esq. 10 Queen's-gate-ter. South Kensington, W.
- Butler, W. H. Esq. 1 Tanfield-chambers, Temple, E.C.
- Butler-Johnstone, Colonel Hon. Henry, 8 Seamore place. May-fair, W. Auchen-castle, Moffat, N.B. . . . Culcairn, Ross-shire, N.B.
- Butler-Johnstone, Henry Alexander, Esq. M.P. 8 Seamore-place, May-fair, W. Auchen-castle, Moffat, N.B. Culcairn, Ross-shire, N.B.

- Butt, Chas. Parker, Esq. Q.C. 4 Crown-office-row, Temple, E.C.
 Butt, C. P. Esq. Q.C. 129 Mount-st. Grosvenor-sq. W.
 Butt, Mrs. 19 Talbot-sq. Sussex-gdns. Hyde-pk. W.
 Butt, Mrs. 6 West Eaton-pl. Eaton-sq. S.W.
 Butt, Richard, Esq. 17 Doughty-st. Foundling-hospital, W.C.
 Butt, W. F. Esq. 12 South-st. Grosvenor-sq. W.
 Butterfield, John, Esq. 15 Clifford's-inn, Fleet-st. E.C.
 Butterfield, William, Esq. 4 Adam-st. Adelphi, W.C.
 Butterson, Wm. Esq. 17 Gt. George-st. Westminster, S.W. and 62 South Lambeth-road, S.W.
 Butterworth, Miss, 9 Addison-ter. Kensington. W.
 Butterworth, Mrs. *Granville-mansion*, Granville-place, Portman-square, W.
 Butterworth, Robert L. Esq. 4 Russell-rd. Kensington, W.
 Butterworth, Wm. H. Esq. 5 Paper-buildings, Temple, E.C.
 Button, John Claxton, Esq. 15 Bedford-row, W.C. The Grove Clapham-road, S.
 Buxton, Dow. Lady, 9 Seamore-place, W. Shadwell-court, Thetford, Norfolk. . . . Tokenham-house, Wilts
 Buxton, Henry, Esq. 16 Boundary-rd. St. John's-wd. N.W.
 Buxton, H. W. Esq. 77 Chancery-lane, W.C. and 2 Sydney-street, Brompton, S.W. Ashbourne, Derbyshire
 Buxton, Henry, Esq. *Mount-house*, South-bank. Notting-hill, W.
 Buxton, Mrs. 7 Grosvenor-cres. Belgrave-sq. S.W.
 Buxton, Sir Robert, *Bart. M.P.* 9 Seamore-pl. W. Shadwell-court. Thetford, Norfolk. . . . Tokenham-house, Wilts
 Buxton, Sir T. Fowell, and Lady Victoria, 14 Grosvenor-crescent, S.W. Warlies, Waltham Abbey, Essex
 Buxton, Thos. Esq. 32 Gloucester-crescent, Hyde-pk. W.
 Buzzard, Dr. Thos. 56 Grosvenor-street, Grosvenor-square. W.
 Buzzard, George, Esq. 9 Kent-terrace, Regent's-park, N.W.
 Byas, Edwd. Esq. 25 Belsize-pk. N.W.
 Byass, R. B. Esq. 35 St. James's-st. S.W.
 Byfus, Solomon, Esq. 50 Bedford-square, W.C.
 Bygrave, Gen. B. 4 Mansfield-st. Portland-pl. W.
 Bylandt, Count Charles, *Netherlands Minister*, 40 Grosvenor-gardens, S.W.
 Byles, Hon. Sir John Barnard (*Justice of the Court of Common Pleas*), Serjeants'-inn, Chancery-lane, E.C. and 3 Princes-gardens, Knightsbridge, S.W. . . . Harefield-house, near Uxbridge, Middlesex
 Byles, M. Barnard, Esq. 2 Mitre-court-buildings, Temple, E.C. and 3 Prince's-gardens, Kensington, W.
 Byles, W. B. Esq. 2 New-square, Lincoln's-inn, W.C. and 3 Prince's-gardens, Kensington, W.
 Byng, Hon. Mrs. Henry, 10 Stratton-st. Piccadilly, W. . . The Lodge Virginia Water. Staines
 Byng, Hon. W. F. 5 St. James's-place, S.W.
 Byng, Lieut.-Col. Hon. Hen. 20 Carlton-house-terrace, S.W.
 Byrne, Chas. Pitt, Esq. 16 Montagu-st. Montagu-sq. W.
 Byrne, Edmund, Esq. 3 Whitehall-place, S.W.
 Byrne, Mrs. 16 Montagu-st. Montagu-sq. W.

- Byrne, E. Widdrington, Esq. 14 Old-sq. Lincoln's-inn, W.C.
 Byron, Hon. Mrs. 5 Grafton-street, Bond-st. W. Langford-park, Maldon
 Byron, Lord, 5 Grafton-street, Bond-street, W. Langford-park, Maldon
 Byron, Mrs. 24 South-street, Grosvenor-square, W. Marchmont-house, Hemel Hempstead
 Bythesea, Lieut.-Col. 68 Lowndes-sq. S.W.
- CAARTEN, A. G. Bicker, Esq. 2 Warrington-gardens, Maidavale, W.
- Cabbell, B. B. Esq. *F.R.S., F.S.A.* 1 Brick-ct. Temple, E.C. and 39 Chapel-street, Marylebone-road, N.W. . . . Aldwick, Bognor, Sussex Cromer-hall, Norfolk
- Cabell, Wm. Lloyd, Esq. 4 Old-sq. Lincoln's-inn, W.C. and West-hill, Highgate
- Cadman, Rev. W. *Trinity Rectory*, 6 Albany-ter. Regent's-pk. N.W.
- Cadogan, Earl, *Chelsea-house*, Cadogan-pl. Sloane-st. S.W. Moss-heads, Grasmere
- Cadogan, Hon. Arthur, 17 South-st. Grosvenor-square, W.
- Cadogan, Hon. F. W., *M.P.* and Lady Adelaide, 104 Piccadilly, W.
- Cadogan, Lady Augusta, 6 Clarges-st. Piccadilly, W.
- Cadogan, Lady Honoria, 6 Clarges-st. Piccadilly, W.
- Cadorna, Chevalier, *Italian Envoy and Minister Plenipotentiary*, 20 Hill-st. Berkeley-sq. W.
- Cafe, Thos. Esq. 16 Clifton-rd. East, St. John's-wood, N.W.
- Cahill, Capt. 75 Prince's-square, Bayswater, W.
- Cahill, Thomas, Esq. *M.D.* 9 Albert-terr. Knightsbridge, S.W.
- Cahn, Ignace, Esq. 21 Westbourne-ter. Hyde-pk. W.
- Caiger, Fred. Hen. Esq. 5 Gloucester-st. Warwick-sq. S.W. and 4 Whitehall-place, S.W.
- Caines, George J. P. Esq. 28 Essex-st. Strand, W.C. . . . Lewisham, Kent
- Caird, James, Esq. *C.B.* 8 Queen's-gate-grdns. Kensington-gore, and 3 St. James's-sq. S.W. . . . Cassencary, Kirkcudbrightshire
- Caird, William, Esq. 7 Elvaston-place, Gloucester-road, South Kensington, W.
- *Cairns, Lord, 5 Cromwell-houses, Cromwell-road, South Kensington, W.
- Caithness, Earl of, 46 Portland place, W. Barrogill-castle, Tisser-house, Caithness-shire; Stagenhoe-park, Herts (*Sinclair*)
- Calcott, F. B. Esq. 52 Lincoln's-inn-fields. W.C.
- Calcraft, H. G. Esq. 3 Chapel-street West, May-fair, W.
- Caldecott, J. Esq. 26 Lincoln's-inn, Old-sq. W.C. and 54 Great Russell-st. Bloomsbury, W.C.
- Calder, G. A. Esq. 76 Hamilton-ter. St. John's-wd. N.W.
- Calderon, Philip, Esq. *A.R.A.* 9 Marlborough-pl. St. John's-wd. N.W.
- Caldwell, Capt. Chas. B. 16 Clarges-st. Piccadilly, W. New-grange, County Meath, Ireland
- Caldwell, Capt. Wm. Chas. 14 Orchard-street, Portman-square, W. . . . Chobham-house, Chobham, Surrey
- Caldwell, Col. 18 St. Stephen's-rd. Bayswater, W. .

- Caldwell, Fred Wm. Esq. 4 Haverover-terr. Regent's-pk. N.W.
 Caldwell, Miss 3 Audley-sq. South Audley-street, W.
 Caldwell, Mrs. 4 Chandos-st. Cavendish-sq. W.
 Caldwell, Mrs. Marsh, 3 Lowndes-st. Belgrave-sq. S.W.
 Linley-wood, Staffordshire
 Caledon, Countess of, 5 Carlton-house-ter. S.W. Caledon-
 house, Tyrone, Ireland (*Alexander*)
 Caledon, Earl of, 5 Carlton-house-ter. S.W. Caledon-house,
 Tyrone, Ireland (*Alexander*)
 Caley, Miss, 11 Stranraer-pl. Maida-vale, W.
 Caley, Mrs. Gen. 93 Gloucester-ter. Hyde-pk. W.
 Calisher, Bertram, Esq. 41 St. James's-street, S.W.
 Calisher, Henry, Esq. 23 Bedford-place, W.C.
 Calisher, Julius, Esq. 67 Jermyn-st. S.W.
 Calkin, J. Tennielli, Esq. 12 Oakley-square, N.W.
 Call, Sir William, *Bart.* Long's Hotel, New Bond-street, W.
 Callaghan, Geo. Esq. 2 Essex-ct. Temple, E.C.
 Callaghan, Wm. Esq. 8 Park-street, Grosvenor-square, W.
 Callander, Mrs. 137 Ebury-st. S.W.
 Callcott, W. H. Esq. 1 Campden-house-rd. Kensington, W.
 Callender, Geo. W. Esq. *F.R.S.* 47 Queen Anne-st. Cavendish-
 square, W.
 Callis, Mrs. *Cavendish-villa*, 26 Cavendish-rd. St. John's-wood, N.W.
 Callow, Edward, Esq. 23 Claverton-st. St. George's rd. S.W.
 Calthorpe, Col. Hon. Somerset, 11 Chesham-pl. Belgrave-sq. S.W.
 Woodlands, Ryde, Isle of Wight
 Calthorpe, Lord, 33 Grosvenor-sq. W. Elvelham-pk. Winch-
 field, Hants
 Calhorpe, Mrs. 44 Upper Gloucester-place, N.W.
 Calton, Geo. Esq. 8 Blomfield-rd. Maida-hill, W.
 Calverley, Charles Stuart, Esq. 17 Devonshire-terrace, Hyde-park,
 W. and 8 King's-bench-walk, Temple, E.C.
 Calvert, Frederick, Esq. Q.C. and Lady Lucy, 38 Upper Grosvenor-
 street, W.
 Calvert, Mrs. 17 Gloucester-place, Hyde-park, W.
 Calvert, T. T. Esq. 89 Chancery-lane, W.C.
 Calvo, Nicolas Antonio, Esq. 8 Devonport-st. Hyde-park, W. . .
 31 Sussex-square, Kemp-town, Brighton
 Cambell, Fredk. Esq. *St. Alban's-villa*, St. Alban's-rd. Kensington, W.
 CAMBRIDGE, H.R.H. the DUKE of, *K.G.*, Gloucester-house, Park-
 lane, W.
 CAMBRIDGE, H.R.H. the DUCHESS of, Ambassadors'-court, St.
 James's-palace, S.W. Cambridge-cottage, Kew, W.
 CAMBRIDGE, H.R.H. the PRINCESS MARY of (PRINCESS of TECK),
 Kensington-palace, W.
 Camden, Marquis, 96 Eaton-sq. S.W. Wilderness-park,
 Seven Oaks, Kent Bayham-abbey, Lamberhurst, Sussex.
 Brecknock-priory, South Wales (*Pratt*)
 Cameron, Donald, Esq. 21 Brunswick-sq. W.C.
 Cameron, Donald, Esq. *M.P.* 32 St. James's-place, S.W. . . Lochiel,
 N.B.
 Cameron, Hon. Mrs. Charlotte, 8 Gloucester-st. Belgrave-rd. S.W.

- Cameron, Hugh, 43 Hertford-street, May-fair, W.
 Cameron, H. L. Esq. 25 Granville-pl. Portman-sq. W. and 7 Great George-st. Westminster, S.W.
 Cameron, J. Allan. Esq. 41 Thurloe sq. S.W.
 Cameron, James Anderson, Esq. 19 Belsize-rd. N.W.
 Cameron, John Charles, Esq. Junior United Service Club. Sugwas court Herefordshire†
 Cameron, Lady Vane (of *Lochiel*), 22 Eccleston-sq. S.W.
 Cameron, Miss, 25 Tregunter-road, West Brompton, S.W.
 Cameron, Ralph Abercrombie, Esq. 45 Gloucester-st. Belgrave-road, S.W.
 Cameron, Wm. M. Esq. *Drayton-lodge*, Old Brompton, S.W.
 Cammell, Charles, Esq. 10 Duke-st. St. James's S.W.
 Camoys, Lord, 31 Dover-st. W. . . . Stonor-park, Henly-on-Thames (*Stonor*)
 Campana, Chev. M. Fabio, 15 Westbourne-pl. Eaton-square, S.W. . .
 Campbell, Alexander Henry, Esq. 8 Cornwall-gdns. W.
 Campbell, Andrew, Esq. 11 Holland-villas-road, Kensington, W.
 Campbell, Archibald, Esq. 3 Wilton-terrace, Belgrave-sq. S.W.
 Campbell, Arthur Edward, Esq. 147 Albany-st. Regent's-pk. N.W.
 Campbell, A. Esq. 13 Gray's-inn-sq. W.C.
 Campbell, Bruce, Esq. 1 Paper-buildings, Temple, E.C. Mel-ford-place, Surbiton. Surrey
 Campbell, C. Esq. 62 Oxford ter. Hyde-park North, W.
 Campbell, Capt. 40 Margaret-st. Cavendish-sq. W.
 Campbell, Capt. A. 7 Weymouth-st. Portland-place, W.
 Campbell, Capt. Fred. Lorn, 15 Beaufort-gdns. South Kensington. S.W.
 Campbell, Capt. F. B. 15 Wyndham-place. Bryanston-sq. W.
 Campbell, Capt. J. H. 15 Wyndham-place. Bryanston-sq. W.
 Campbell, Capt. Barrington, 3 Dean-st. South Audley-st. W.
 Campbell, Col. G. 42 Onslow-gardens, S.W.
 Campbell, Colin, Esq. 47 Hertford-st. May-fair, W.
 Campbell, C. H. Esq. 10 Eaton-place, S.W.
 Campbell, Dr. 38 Queen's-Anne-st. Cavendish-sq. W.
 Campbell, Dugald, Esq. 7 Quality-court, Chancery-la. W.C.
 Campbell, Duncan, Esq. *Oxford-lodge*, Gilson-rd. West Brompton, S.W. Lochnell-house, Argyleshire
 Campbell, E. C. Esq. 25 Carlton-hill, St. John's-wood, N.W.
 Campbell, Fred. Esq. 7 Linden-grove, Kensington-gravel-pits, W.
 Campbell, G. A. Esq. 46 Wilton-crescent, S.W.
 Campbell, Geo. W. Esq. 9 Rutland-gate, Knightsbridge, S.W.
 Campbell, Henry Murray, Esq. 5 Upper Bedford-pl. W.C.
 Campbell, Hon. Dudley, 1 Mitre court-bldgs. Temple, E.C.
 Campbell, Hon. Hallybarton, 1 Prince's-ter. Knightsbridge, S.W.
 Campbell, Hon. Mrs. George, 71 South Audley-st. Grosvenor-sq. W.
 Campbell, Hugh, Esq. 33 Belsize-sq. N.W.
 Campbell, Jas. Esq. 20 Sussex-sq. Hyde-pk. W.
 Campbell, James, Esq. 37 Seymour-street, Portman-square, W. and The Grove, Hendon, N.W.
 Campbell, James, Esq. 11 Queen's-gate-gardens, W.
 Campbell, James, Esq. 58 Lancaster-gate, W.

- Campbell, John Rea, Esq. *The Holme*, Regent's-pk. N.W.
 Ticehurs', Sussex
- Campbell, John, Esq. 48 Princes-gardens, Kensington, W.
- Campbell, John, Esq. 50 Ladbroke-road, Notting-hill, W.
- Campbell, John, Esq. 70 Lansdowne-rd Kensington-pk. W.
- Campbell, of Islay, J. Francis, Esq., *Niddry-lodge*, Campden-hill, Kensington, W.
- Campbell, Lt.-Col. A. C. and Hon. Mrs. Campbell, 2 Seamore-pl. May-fair, W. . . . Blythswood, Renfrew
- Campbell, Lieut.-Col. Hon. H. W. 44 Charles-st. Berkeley-sq. W.
- Campbell, Lieut.-Gen. George, C.B. 35 Bedford-sq. W.C.
- Campbell, Louis Alexander, Esq. 95 Ladbroke-rd. Notting-hill, W.
- Campbell, Major-Gen. Charles, 18 Gloucester-place, Portman-square, W.
- Campbell, Miss, 18 Gloucester-place, Portman-sq. W
- Campbell, Miss, 27 Queen's-sq. Bloomsbury, W.C.
- Campbell, Miss, 3 Kensington-crescent, W.
- Campbell, Miss, 4 Porchester-pl. Oxford-sq. W.
- Campbell, Miss, Eleanora, 2 Lowndes-st. Belgrave-sq. S.W.
- Campbell, Misses, 37 Seymour-st. Portman-sq. W.
- Campbell, Mrs. 59 Brompton-crescent, S.W.
- Campbell, Mrs. *Niddry-lodge*, Campden-hill, Kensington, W.
- Campbell, Mrs. (of *Melfort*) 49 Hans-pl. Sloane-st. S.W.
- Campbell, Mrs. James, 27 Blandford-sq. N.W.
- Campbell, Mrs. 15 Dawson-pl. Bayswater, W.
- Campbell, Mrs. 15 Wyndham-place, Bryanston-sq. W.
- Campbell, Mrs. 18 St. James's-pl. S.W.
- Campbell, Rear-Admiral Fredk. A. 15 Beaufort-gardens, South Kensington, S.W.
- Campbell, Rev. Geo. Colin, 36 Brompton-square, S.W. and 20 Duke-st. Westminster, SW.
- Campbell, Rev. Wm. M.A. 30 Westbourne-park, Bayswater, W.
- Campbell, Robt. Esq. 31 Lowndes-sq. S.W. . . Buscot-park, Lechlade, Gloucestershire
- Campbell, Robt. Esq. M.A. 16 Old-sq. Lincoln's-inn, W.C. and 37 Elvaston-place, South Kensington, S.W.
- Campbell, Robert H. S. Esq. 41 Wimpole-st. Cavendish-sq. W.
- Campbell, R. Esq. 37 Elvaston-pl. Queen's-gate. South Kens. S.W.
- Campbell, Sir George, *Bart.* 7 Chesham-place, S.W. . . . Garscube, near Glasgow
- Campbell, Sir Hugh Hume, *Bart.* 18 Hill-street, W. . . . Marchmont-house, Dunse, North Britain
- Campbell, Thomas, Esq. 52 Rutland-gate, S.W.
- Campbell, Thomas, Esq. 5 Westbourne-st. Hyde-park-gardens, W.
- Campbell, W. G. Esq. 12 Prince's-terr. Prince's-gate, S.W. and 19 Whitehall-pl. S.W.
- Campbell, Wm. Henry, Esq. 31 Lowndes-square, S.W. . . . Buscot-park, Lechlade, Gloucestershire
- Campbell-Bannerman, Henry, Esq. M.P. 117 Eaton-sq. S.W. . . . Genning's-park, Maidstone
- Campden, Viscount, Campden, Gloucestershire (*Noel*)
- Campe, Rev. Chas. 23 St. John's-wood-rd. N.W.

- Camperdown, Earl of**, 39 Charles-st. Berkeley-sq. W. Gleneagles, Perthshire. . . . Camperdown, Dundee, Forfarshire (*Duncan*)
Camperdown, Countess of, 39 Charles-st. Berkeley-sq. W. (*Duncan*)
Campion, Mrs. 25 South-st. Grosvenor-sq. W.
Campion, Walter, Esq. 25 South-st. Grosvenor-sq. W.
Campo Tosto, Henry, Esq. 7 Kensington-gardens-square, W.
Campo Tosto, Mdle. Octavie, 7 Kensington-gardens-square, W.
Candy, Capt. and Hon. Mrs. 22 Park-st. Grosvenor-sq. W.
Candy, George, Esq. 3 Harcourt-buildings, Temple, E.C. . . .
 Streatham-hill, Brixton-hill, S.
Candy, Mrs. 47 Grosvenor-st. W. . . Chipstead-pl. Sevenoaks
Canning, Hon. Albert, 31 Portman-sq. W. . . . Rostrevor, Co. Down
Canning, Hon. Miss, 31 Portman-sq. W.
Canning, Hon. Misses, 29a Grosvenor-square, W.
Canning, Frederick, Esq. 30 The Grove, Bolton's, West Brompton, S.W.
Canning, Miss, 45 Green-st. Grosvenor-sq. W.
Cannon, John, Esq. 6 Lansdowne-place, Brunswick-sq. W.C.
 ***Canterbury, Archbishop of**, Lambeth-palace, S. (*Tait*)
Canterbury, Viscount, (*Manners-Sutton*)
Cantlow, Matthew, Esq. 143 Maida-vale, W.
Canton, Alfred, Esq. 17 Great Marlborough-st. W.
Canton, Edwin, Esq. 30 Montague-pl. Russell-sq. W.C.
Canton, W. Lawrence, Esq. 18 Hanover-st. Hanover-square, W.
Cantor, Mrs. 26 Circus-rd. St. John's-wood. N.W.
Cantor, Morris, Esq., 29 Tavistock-sq. Russell-sq. W.C.
Cantor, S. Moses, Esq. 49 Upper Bedford-pl. Russell-sq. W.C.
Cantwell, Mrs. 25 Wimpole-street, W. Widford, near Ware, Herts
Cape, Lawson, Esq. M.D. 28 Curzon-st. May-fair, W.
Capel, Arthur R. Esq. 61 Prince's-sq. Bayswater, W.
Capel, A. J. Esq. Cedar-villa, Wright's-lane, Kensington, W.
Capel, Hen. Nelson, Esq. LL.B. 9 Lincoln's-inn-fields, W.C. and 178 Brixton-road, S.W.
Capel, Hon. R. 21 Chesham-place, Belgrave-sq. S.W. Little Cassiobury, Watford, Herts
Capel, Lady Mary, 4 Cadogan-pl. Sloane-st, S.W.
Capel, Miss, 62 Westbourne-terr. W.
Capel, Very Rev. Monsignor, *Cedar-villa*, Wright's-lane, Kensington, W.
Capes, Fred. and H. Chadwick, Esqrs. 39 Carter-lane, Doctors'-commons, E.C.
Capes, Fred. Esq. 39 Carter-lane, Doctors'-commons, E.C. and 2 Victoria-road, Clapham-common, S.W.
Capes, Miss, 48 Park-st. Grosvenor-sq. W.
Capes, Rev. John Moore, 8 Blandford-sq. N.W.
Capes, S. C. Esq. 16 Doughty-st. Bedford-row, W.C.
Caplin, Isidore J. F. Esq. M.D. 9 York-pl. Portman-sq. W.
Capper, Thos. Esq. 10 Durham-ter. Westbourne-pk. W.
Capreol, J. Esq. 27 Southampton-buildings, W.C.
Capron, Frederick Lucas, Esq. 70 Warwick-sq. Belgrave-rd. S.W.
Caravaglia, Joseph, Esq. 62 Westbourne-park-rd. W.

- Carbery, Lord Castle Freke, county Cork Laxton-hall,
Northamptonshire (*Evans-Freke*)
- Cardale, G. Esq. 2 Old-sq. Lincoln's-inn, W.C. and 30 Cambridge-
road, Kilburn, N.W.
- Cardall, Rev. Wm. M.A. 30 Brompton-sq. S.W.
- Carden, Frederick Walter, Esq. 10 Kent-ter. Regent's-park, N.W.
- Carden, Geo. Fredk. Esq. 2 Sussex-gardens, Hyde-park, W. and
10 Farrar's-bldg. Inner Temple, E.C. Selwick, Hereford,
- Carden, Mrs. Edith, 28 Warwick-rd. Maida-hill West, W.
- Carden, Sir R. W. 64 Wimpole-st. W. and 2 Royal Exchange-
bldgs. E.C. . . . Mole-lodge, West Moulsey, Surrey
- Cardigan, Countess of, 43 Portman-sq. W. Deene-park,
Wan-ford, Northamptonshire; Rose-cottage, West Cowes
(*Brudenell*)
- Cardross, Lord, 107 Belgrave-rd. S.W. Ammondale-park,
Edinburgh (*Erskine*)
- Cardwell, Chas. Esq. 20 Ashley-pl. Victoria-st. S.W.
- Cardwell, Edwd. H. Esq. 11 Cromwell-pl. South, Kensington, W.
and Oxford and Cambridge Club, S.W.
- Cardwell, Mrs. Edward, 11 Cromwell-place, South Kensington, W.
- Cardwell, Right Hon. E. M.P. 74 Eaton-sq. S.W. Eashing-pk.
Godalming, Surrey
- Cardwell, Reginald, Esq. 11 Cromwell-place. South Kensington,
W. and 2 Dr. Johnson's-buildings, Temple, E.C.
- Careless, Miss Anne, 58 Carlton-hill St. John's-wd. N.W.
- Carew, George, Esq. 9 Lincoln's-inn fields, W.C. and 12 Albert-rd.
Regent's-pk. N.W.
- Carew, Lord, 28 Belgrave-sq. S.W. Castleborough, Co. Wexford
- Carew, Miss Hallowell, 70 Gloucester-cresc. Gloucester-gdns. W.
- Carew, Miss C. Pole, 13 Hobart-pl. Eaton-sq. S.W.
- Carew, Mrs. 8 West Kensington-gardens, W.
- Carew, Timothy, Esq. 22 Torrington-sq. W.C.
- Carew, W. H. Pole, Esq. 51 Eaton-place, S.W. Antony, Cornwall
- Carey, Col. R. 1 Gloucester-st. Belgrave-rd. S.W.
- Carey, J. T. Esq. 88 St. James's-st. Pall-mall, S.W.
- Carey, H. Esq. 33 Essex-street, Strand, W.C.
- Carey, Mrs. General, 12 Eaton-pl. Belgrave-sq. S.W.
- Cargill, John, Esq. M.D. 4 Weymouth-street, Portland-place, W.
- Caridia, Aristides, Esq. 54 Gloucester-ter. Hyde-pk. W.
- Carington, Lady, 8 Whitehall-yard, S.W.
- Carington, Lord, 8 Whitehall-yard, S.W. Wycombe Abbey,
Bucks Gayhurst, Newport Pagnell
- Carington, R. P. Esq. 26 Charles-st. St. James's-sq. S.W.
- Carleton, Capt. W. R.N. 61, Albany, Piccadilly, W. Bridge-
lodge, Hackwood-park, Basingstoke
- Carleton, Col. and Hon. Mrs. 42 Berkeley-square, W.
- Carleton, Miss, 11 South Audley-st. W.
- Carlill, John B. Esq. M.D. 42 Weymouth-st. Portland-pl. W.
- Carling, Frank, Esq. 2 Queen's-road, St. John's-wood, N.W.
- Carlisle, Bishop of, 41 Devonshire-st. Portland-place, W.
- Carlisle, Earl of, Castle Howard, Malton, Yorkshire. Naworth-
castle, Cumberland (*Howard*)

- Carlile, J. Wren, Esq.** 10 New-square, Lincoln's-inn, W.C.
Carlisle, Septimus E. Esq. 16 Wilton-place, S.W.
Carlisle, Thos. Esq. 65 Clarendon-rd. Notting-hill, W.
Carlisle, Wm. Thos. Esq. 8 Lincoln's-inn New-sq. W.C. and 14 Highbury-terr. Islington, N.
Carlisle, Wm. Thos. and John Ordell, Esqrs. 8 New-sq. Lincoln's-inn, W.C.
Carlson, John. Esq. 11 Greville-place, Kilburn Priory, N.W.
Carlton, A. J. Esq. 14 Gloucester-cr-sc. Regent's-park, N.W.
Carlton, Mrs. E. 82 Talbot-rd. Bayswater, W.
Carlyle, Jas. Esq. 22 York-ter. Regent's-pk. N.W.
Carlyle, Robt. Esq. 70a Avenue-rd. Regent's-pk. N.W.
Carlyon, Major, 7 Stratton-st. Piccadilly, W. Tregrehan, St. Austell, Cornwall
Carmarthen, Marquis of, Round oak, Eng'efield-green, Staines
Carmichael, John, Esq. 40 Clifton-rd. east, St. John's-wood, N.W.
Carmichael, John Duncan, Esq. 2 Cleveland-row, St. James's-palace, S.W.
Carmichael Lady Gibson, 1 Sussex-pl. Hyde-park-grdns. W.
Carmichael, Sir Jas. Bart. 12 Sussex-pl. Regent's-pk. N.W.
Carnarvon, Earl of High-clere Castle, near Newbury . . . Pixton-pk. Dulverton, Tiverton, Somersetshire (Herbert)
Carne, George. Esq. 52 Burlington rd. Bayswater, W.
Carnegie, A. Esq. 4 Loudoun-rd. St. John's-wood, N.W.
Carnegie, Capt. Hon. John, R.N. 26 Pall-mall, S.W.
Carnegie, D. Esq. 28 Gilston-rd. West Brompton, S.W.
Carnegie, Mrs. 12 Bryanston-st. Portman-sq. W.
Carnegie, Robert, Esq. 12 Bryanston-st. Portman-sq. W.
Carnegie, Vice-Admiral, Hon. S. T. C.B. K.S.I. 16 Pelham-cresc. Fulham-rd. S.W.
Carnie, Charles, Esq. 21 Dawson-place, Bayswater, W.
Carpenter, Alfred B. Esq. 3 Elm-court, Temple, E.C. and 142 Portsdown-road, Maida-vale, W.
Carpenter, G. Edward, Esq. 23 Regent-st. S.W.
Carpenter, H. Esq. 38 Kensington-park-gardens, W.
Carpenter, Major G. W. Wallace, 28 Ashley-pl Victoria-st. S.W.
Carpenter, Mrs. 23 Leinster-square, Bayswater, W.
Carpenter, R. Herbert, Esq. 23 Leinster-square, Bayswater, W. and Carlton-chambers, 4 Regent-st. S.W.
Carpenter, Wm. B. Esq. M.D., F.R.S., F.G.S., F.L.S., University of London, Burlington-gdns. W. and 56 Regent's-pk.-rd. N.W.
Carpenter, Wm. Esq. 22 Upper Gloucester-place, Dorset-square, N.W.
Carpmael, Alfred, Esq. 22 Parliament-st. S.W.
Carpmael, Ernest, Esq. 3 Harcourt-buildings, Temple, E.C. and 20 Walpole-st. Sloane-sq. S.W.
Carpue, Misses, 8a Manchester-sq. W.
Carr, Charles, Esq. 70 Hamilton-ter. St. John's-wood, N.W.
Carr, David R. Esq. 48 Chepstow-villas, Westbourne-grove, W. and 13 Regent-st. W.
Carr, Edwin, Esq. 40 Redcliffe-rd. West Brompton, S.W.
Carr, H. Esq. 4 Victoria-st. Westminster, S.W.

- Carr, J. W. Comyns, Esq. 4 Garden-court, Temple, E.C.
 Carr, Mark Wm. Esq. 4 Woburn-place, W.C.
 Carr, Mrs. 12 Greville-rd. Kilburn, N.W.
 Carr, Mrs. Morton, 57 Gloucester-st. Belgrave-road, S.W.
 Carracola, Marquis, 6 Arlington-st. Piccadilly, W.
 Carrera, Charles, Esq. 25 Cromwell-road, S.W.
 Carrick, Earl of Mount Juliet, Kilkenny, Ireland (*Butler*)
 Carrington, Capt. Hon. Wm. South-court, Palace of Westminster, S.W.
 Carrington, Charles, Esq. 57 Chancery-lane, W.C.
 Carroll, John, Esq. 34 Lansdowne-road, Kensington-park, W.
 Carroll, Rev. Theophilus De la Cour, 13 Kensington-gate, Hyde-park, W. Clareville-lodge, Co. Mayo, Ireland
 Carrow, Rev. H. 17 Buckingham-st. Strand, W.C.
 Carruthers, Jas. Esq. 5 Roland-gdns. South Kensington, S.W.
 Carruthers, Mrs. 1 Brunswick-gdns. Campden-hill, Kensington, W.
 Carruthers, Wm. Esq. *F.R.S.* British Museum, Great Russell-st. W.C.
 Carson, T. H. Esq. 89 Chancery-lane, W.C.
 Carstairs, Wm. Esq. 11 Redcliffe-road, West Brompton, S.W.
 Cart, George, Esq. 7 South-sq. Gray's-inn, W.C.
 Carte, Rev. Thos. Sampson, *M.A.* 20 Torrington-sq. W.C.
 Carteighe, John, Esq. 3 Hereford-sq. S.W.
 Carter, Alexander, Esq. 25 Westbourne-ter. Hyde-park, W.
 The Spring, Kenilworth
 Carter, Alfred Bonham, Esq. 1 Carlisle-pl. Victoria-st. S.W.
 Carter, Capt. W. H. 24 Onslow-gardens, Brompton, S.W.
 Carter, C. H. Esq. *M.D.* 8 Old Cavendish-st. W.
 Carter, Cornelius, Esq. 78 Grosvenor-street, W.
 Carter, F. B. Esq. 22 Clarendon-road, Notting-hill, W.
 Carter, G. W. L. P. Esq. 43 Gloucester-st. Belgrave-road, S.W. . . .
 Kennington-hall, Ashford, Kent
 Carter, Henry Bonham, Esq. 91 Gloucester-ter. Hyde-pk. W.
 Carter, Hugh, Esq. 12 Clarendon-rd. Notting-hill, W.
 Carter, J. C. Esq. 7 Fig-tree-court, Temple, E.C.
 Carter, John Bonham, Esq. *M.P.* 25 Ashley-pl. Victoria-st. Westminster, S.W. Adhurst, St. Mary, Peterfield, Hants.
 Carter, Miss, 23 Colville-sq. Bayswater, W.
 Carter, Mrs. Jan., 5 Chichester-street, Harrow-road, W.
 Carter, Richard S. Esq. 56 Fitzroy-st. Fitzroy-sq. W.
 Carter, Robert Brudenell, Esq. 69 Wimpole-st. W.
 Carter, Robert, Esq. 20 Bedford-row, W.C.
 Carter, Thos. Davey, Esq. 7 Pembroke-rd. Kensington, W.
 Carter, William, Esq. 23 Colville-square, Bayswater, W.
 Carter, Wm. Esq. 34 Belsize-square, N.W.
 Carthew, Mrs. 15a Kensington-palace-gdns. W. Wood-bridge Abbey, Suffolk.
 Cartland, Geo. Esq. 4 Spring-grdns. S.W. Eton and 16 Park-street, Windsor
 Cartmel, Mrs. 39 Blandford-square, N.W.
 Carttar, C. Graham, Esq. 14 Clement's-inn, Strand, W.C.
 Cartwright, Col. Hen. 1 Tilney-st. Park-lane, W. Eydon-hall, Banbury

- Cartwright, General William, 16 Green-st. Park-lane, W.
 Flore-house, Weeton
- Cartwright, Major Fairfax, *M.P.* 7 New Burlington-street, W.
- Cartwright, Mrs. 120 Regent's-park-rd. N.W.
- Cartwright, Samuel, Esq. 32 Old Burlington-st. W.
- Cartwright, Thos. Broadbent, Esq. 23 Stanley-crescent, Kensington-park-gardens, W. and 4 Lothbury, E.C.
- Cartwright, W. C. Esq. *M.P.* Athenæum and Brooks's Club
- Carveth, Mrs. 33 Harrington-sq. Hampstead-rd. N.W.
- Cary, F. S. Esq. 21 Bloomsbury-st. Bedford-sq. W.C.
- Cary, G. Esq. 5 Old-square, Lincoln's-inn, W.C.
- Cary, Mrs. 10 Westbourne-cres. Hyde-pk. W.
- Carysfort, Augusta, Dowager Countess of, 13 Grosvenor-crescent, S.W.
- Carysfort, Earl of. Brookes's Club. Elton-hall, Peterborough, Northamptonshire (*Proby*)
- Case, Hen. Esq. 29 Blomfield-rd. Maida-hill. W.
- Case, Lieut.-Col. Heske'h, 20 Belgrave-road, S.W.
- Case, Robert, Esq. 70 Inverness-terr. Bayswater, W.
- Case, —, Esq. 68 St. George's-road, S.W.
- Casella, Alex. Esq. 25 Upper Phillimore-gardens, Kensington, W.
- Casper, Edward, Esq. 1 Sutherland-gardens, Maida-vale, W.
- Cass, Henry, Esq. 20 St. George's-road, S.W.
- Cass, Major Arthur H. 6 Charles-st. Berkeley-square, W.
- Cass, Mrs. 16 Circus-rd. St. John's-wd. N.W.
- Cass, Wm. Esq. *M.D.* 20 St. George's-rd. Eccleston-sq. S.W.
- Cass, Wm. Cunningham Esq. 20 St. George's-rd. Eccleston-sq. S.W.
- Cassal, Miss. 3 College-villas, Finchley New-road, N.W.
- Cassavetti, Mdme. 1 West Kensington-gardens, W.
- Cassavetti, Mrs. *Fairfield-lodge*, 6 Addison-road, Kensington, W
- Cassell, Mrs. 49 Belsize-park, N.W.
- Cassels, Andrew, Esq. 51 Cleveland-square, Hyde park North, W. and Reform Club
- Cassels, Walter R. Esq. 54 Queen's-gate, Kensington-gore, W.
- Cassidy, Joseph L. Esq. 82 Guildford-street, W.C.
- Casson, Henry, Esq. 4 Stone-buildings, Lincoln's-inn, W.C. and 53 Argyll-rd: Kensington, W.
- Casswell, Robert, Esq. 11 King's-bench-walk, Temple, E.C.
- Castanêda, Dr. Miguel, 28 Guildford-st. Russell-sq. W.C.
- Castaneda, John, Esq. 28 Guilford-street, W.C.
- Castell, Mrs. 13 Fitzroy-st. Fitzroy-sq. W.
- Castello, D. Esq. 19 Montagu-square, W.
- Castle, Alfred, Esq. 3 Buckland-cresc. Belsize-pk. N.W.
- Castle, Edward J. Esq. 4 Brick-ct. Temple, E.C. and 25 Redcliffe-street, West Brompton. S.W.
- Castle, Henry, Esq. 15 Oakley-square, N.W.
- Castle, H. J. Esq. 5 Chancery-lane. W.C. and 21 Euston-sq. N.W.
- Castledine, Theodore, Esq. 1 Park-village-east, N.W.
- Castlemaine, Lord, Carlton-club. Pall-mall, S.W.
- Castle Stuart, Earl. Stuart-hall, County Tyrone (*Stuart*)
- *Castletown, Lord, 38 Portman-square, W. Granston-manor, Abbey Leix and Lisduff, Queen's Co. Ireland (*FitzPatrick*)

- Caswell, James, Esq. 36 Pembridge-villas. Westbourne-grove, W.
 Catalani, Chevalier, *Attaché to Italian Legation*, 20 Hill-street, Berkeley-square, W.
 Catalani, Ernesto, Esq. 45 Palace-gardens-ter. Kensington, W.
 Cater, Capt. Thomas Duff, 29 Maida-hill West, W. and Junior Carlton Club
 Cater, John, Esq. 58 Queen's-gardens. Bayswater, W.
 Cates, Arthur, Esq. 7 Whitehall-yard, S.W. and 38 Alfred-st. Bedford-square, W.C.
 Cates, F. Nethersole, Esq. 63 Chancery-lane, W.C. and 2 Elomfield-road, Maida-hill, W.
 Cates, G. Esq. 6 Serle-st. Lincoln's-inn-fields, W.C.
 Cathcart, Earl, United Service Club, S.W. . . . Thornton-le-street, near Thirsk, Yorks.
 Cathcart, J. F. Esq. 16 Oakley-sq. N.W.
 Cathcart, Hon. Miss Emily, 105 Eaton-pl. Belgrave-sq. S.W. . . . Ascot-lodge, Sunninghill, Berks
 Cathcart, Lieut.-Col. Hon. Adolphus, 105 Eaton-place, S.W.
 Cathcart, Major Andrew, 16 Grosvenor-st. Grosvenor-sq. W.
 Cathcart, Misses Louisa and Anne, 105 Eaton-place, S.W.
 Catmur, Edwd. Esq. 9 Upper Phillimore-place, Kensington, W.
 Cato, Mrs. 48 Cambridge-terrace, Hyde-park, North, W.
 Caton, Mrs. 1 Melbury-ter. Harewood-sq. N.W.
 Caton, Thurston, Esq. 8 Sussex-gdns. Hyde-pk. W. . . . Denvilles, Havant, Hants
 Cator, B. P. Esq. 20 Craven-street, Strand, W.C. . . . Broom, field, Farningham, Kent
 Cator, Charles Oliver Frederick, Esq. 8 Bryanston-square, W. . . . Beckenham
 Cator, Fred. Esq. 8 Bryanston-sq. W. . . . Eastbridge-house near Farnham, Hants
 Cator, Lady Louisa, 8 Bryanston-square, W.
 Cator, Miss, 17 Beaufort-gdns. South Kensington, S.W.
 Catt, Mr. Wm. 34 St. James's-square, Notting-hill, W.
 Cattell, C. W. Esq. 40 Bedford-row, Bloomsbury, W.C.
 Catterns, Thos. E. S. Esq. 6 Queen's-square, Bloomsbury, W.C.
 Catterson, Stephen, Esq. 33 Gloucester-road, Regent's-park, N.W.
 Cattley, Edwd. Esq. 34 Woburn-sq. W.C.
 Cattley, H. Griffin, Esq. 23 Hyde-pk.-gate South, Kensington, W.
 Cattley, Wm. Esdaile, Esq. 23 Hyde-pk.-gate South, Kensington, W.
 Cattlin, T. Magnus, Esq. 22 Ely-pl. Holborn, E.C. . . . Arboretum, East Cowes. Isle of Wight
 Cattling, James Henry, Esq. 58 Wellington-rd. St John's-wd. N.W.
 Caulfield, Capt. St. George F. 127 Sloane street. S.W.
 Caulfield, John, Esq. 10 Bloomsbury-square, W.C.
 Causton, Richard Knight, Esq. 3 Clanricarde-gardens, Bayswater-hill, W.
 Causzar, Wm. Hen. Esq. 67 Westbourne-ter. Hyde-pk. W.
 Cavafy, Geo. John. Esq. 26 Pembridge-gardens, Notting-hill, W.
 Cavafy, Dr. 13 Arlington-street, Piccadilly, W.
 Cavan, Earl of . . . The Lodge, Weston-super-Mare, (*Lambart*)
 Cavan, Miss, 19 St. John's-wood-park, N.W.

- Cavan, Mrs.** 8 Park-cres. Portland-pl. N.W.
Cavanagh, Rev. Philip, 13 Grove-rd. St. John's-wood, N.W.
Cavander, Samuel, Esq. 20 Greville-rd. Kilburn, N.W.
Cave, C. W. Esq. 24 Finsbury-circ. s, E.C.
Cave, Capt. Lawrence T. F.R.G.S. 75 Chester-sq. S.W. and Army and Navy Club
Cave, Chas. Esq. 23 Lowndes-st. Belgrave-sq. S.W.
Cavé, Douglas, Esq. 100 Maida-vale, W.
Cave, L. W. Esq. 2 Dr. Johnson's-bldgs. Temple, E.C.
Cave, Right Hon. Stephen, M.P., F.R.G.S., F.Z.S., 35 Wilton-place, S.W. . . . Cleve-hill, Gloucestershire
Cavendish, F. W. H. Esq. Burlington-gardens, W.
Cavendish, Gen. Hon. H. F. C., Burlington-gardens, W.
Cavendish, George H. Esq. Burlington-gardens, W.
Cavendish, Hon. Anne, 64 Cadogan-pl. Sloane-st. S.W.
Cavendish, Hon. Miss, Burlington-gardens, W.
Cavendish, Hon. Richard, 36 Chesham-pl. Belgrave-sq. S.W. . . . Thornton-hall, Stoney Stratford, Bucks
Cavendish, Jas. C. Esq. 3 Up. Eccleston-st. Belgrave-sq. S.W.
Cavendish, Lieut.-Col. Wm. Henry Frederick, and Lady Emily, Burlington-gardens, W. . . . West Stoke, Chichester, Sussex
Cavendish, Lord Edwd. 78 Piccadilly, S.W.
Cavendish, Lord Fred. C. M.P. 21 Carlton-house-terrace, S.W.
Cavendish, Lord Geo. M.P. and Lady, 3 Upper Eccleston-street, Belgrave-sq. S.W. . . . Ashford-hall, Bakewell, Derbyshire
Cavendish, Lord Richard, 16 Savile-row, W. . . . Coopers, Chislehurst, Kent, S.E.
Cavendish, W. Esq. Burlington-gardens, W.
Cawdor, Earl of, 74 South Audley-st. W. . . . Stackpole-court, Pembrokeshire. . . Cawdor-castle, Nairnshire, N.B. . . . Golden-grove, Carmarthenshire (*Campbell*)
Cawkwell, Wm. Esq. 48 Regent's-pk.-road, N.W.
Cawley, Chas. Edwd. Esq. M.P. 5 Parliament-st. S.W. and National Club The Heath, Kersal, Manchester
Cawley, Chas. Edwd. M.P. and John Newton, Esqrs. 5 Parliament-street, S.W.
Cayley, Arthur, Esq. 5 Wright's-lane, Kensington, W.
Cayley, Geo. J. Esq. 14 Dean's-yd. Westminster, S.W.
Cayley, W. Esq. M.D. 58 Welbeck-street, W.
Cazalet, Wm. Clement, Esq. 70 Westbourne-ter. W.
Cazenove, Fredk. Esq. 6 Beaufort-gardens, Brompton, S.W.
Cecil, Lieut.-Col. Lord Eustace, M.P. 32 Eccleston-sq. S.W.
Cecil, Lord Thos. 6 Granville-pl. Portman-sq. W.
Cecil, Mrs. 18 St. James s-square, Notting-hill, W.
Chadabet, Mdme. 13 Blomfield-ter. Harrow-rd. W.
Chadwick, C. C. Esq. 5 Portman-st. Portman-sq. W.
Chadwick, David, Esq. M.P. 27 Belsize-park, N.W. 65 Moorgate-street, E.C. and Whitehall Club, S.W.
Chadwick, H. Esq. 39 Carter-lane, Doctors'-commons, E.C.
Chadwick, John, Esq. Cox's-hotel, Jermyn-st. S.W.
Chadwick, Richard, Esq. 29 Finchley New-road, N.W.
Chadwick, William, Esq. 3 Pemroke-gardens, Kensington, W.

- Chaffers, Wm. Esq. *F.S.A.* 19 Fitzroy-sq. W., and 7 Marlborough-hill, St. John's-wood, N.W.
- Chalk, Misses, 72 Talbot-road, Bayswater, W.
- Chalk, Sir James J. *F.S.A.* 80 Warwick-square, Pimlico, S.W. and Athenæum and Junior Carlton Clubs
- Chalk, Wm. Oliver, Esq. 3 Nottingham-ter. Marylebone-rd. N.W. and Norwood green, Middlesex
- Challen, Chas. Esq. 30 Oakley-sq. N.W.
- Challen, George, Esq. 14 Kensington-gardens West, W.
- Challice, Lieut. John Armstrong, *R.N.* 7 Upper Wimpole-st. W.
- Challice, Mrs. 7 Upper Wimpole-st. W.
- Chalmer, J. W. Esq. 36 Queen Anne-st. Cavendish-sq. W
- Chalmers, Alexander, Esq. 12 Pembroke-road, Kensington, W.
- Chalmers, J. F. Esq. 16 King-street, St. James's, S.W.
- Chalmers, Miss, 14 Acacia-rd. Regent's-pk. N.W.
- Chalmers, M. D. Esq. 1 Paper-buildings, Temple, E.C.
- Chalmers, Rev. Wm. *D.D.* 43 Westbourne-park-rd. Harrow-rd. W.
- Chalmers, —, Esq. 33 Lancaster-gate, Hyde-park, W.
- Chaloner, Admiral Thomas, 52 Prince's-sq. Bayswater, W.
Longhull, Guisborough, Yorkshire
- Chamberlain, Miss, 11 Westbourne-ter.-rd. W.
- Chamberlain, W. H. Esq. 12 Clement's-inn, Strand, W.C.
- Chamberlayne, Henry, Esq. 7 Charles-street, Lowndes-sq. S.W.
- Chamberlayne, Misses, 106 Gloucester-pl. Portman-sq. W.
- Chamberlayne, Staines B. H. Esq. 2 Plowden-buildings, Temple, E.C. and 7 Charles-st. Lowndes-sq. S.W.
- Chamberlin, John, Esq. 13 Lansdowne-rd. Kensington-pk. W.
- Chamberlin, Miss, 34 Finchley-road, N.W.
- Chambers, Charles Harcourt, Esq. 2 Chesham-pl. Belgrave-sq. S.W. and 9 Old-sq. Lincoln's-inn, W.C.
- Chambers, Charles, Esq. 3 Westminster-chambers, Victoria-st. S.W.
- Chambers, Chas. Esq. 11 Brunswick-gdns. Kensington, W.
- Chambers, Chas. Esq. 19 Russell-rd. Kensington, W.
- Chambers, George N. Esq. 49 Upper Gloucester-place, N.W.
- Chambers, G. F. Esq. 1 Cloisters, Temple, E.C. Windy-hill, Bickley
- Chambers, J. D. Esq. and Hon. Mrs. 16 Prince's-gardens, Knightsbridge, S.W. and 6 Old-square, Lincoln's-inn, W.C.
- Chambers, Misses, 44 Great Cumberland-place, Bryanston-sq. W.
- Chambers, Montagu, Esq. *Q.C. M.P.* 2 and 3 Child's-pl. Temple-bar, E.C.
- Chambers, Mrs. 49 Up. Gloucester-pl. Dorset-sq. N.W.
- Chambers, Mrs. Ewbank, 34 Queen's-rd. St. John's-wd. N.W.
- Chambers, Rev. J. C. 16 Upper Woburn-place, W.C.
- Chambers, Sir Thomas, *Q.C., M.P.* 63 Gloucester-place, Portman-square, W. and 3 Pump-court. Temple, E.C.
- Chambers, Thos. Esq. 1 Plowden-buildings, Temple, E.C.
- Chambers, Thos. Esq. *M.D.* 2 Bolton-row, May-fair, W.
- Chambers, T. K. Esq. *M.D.* 64 Brook-street, Grosvenor-sq. W.
- Chamen, Rd. Tewkesbury, Esq. 47 Gloucester-road, Regent's-park, N.W.
- Chamier, Mrs. 15 Belgrave-road, S.W.

- Chamot, Alexander, Esq. 15 Gloucester-place, Hyde-park, W.
 Champagné, Arthur Hen. Esq. 69 Harley-st. W.
 Champion, Col. James Hyde, 17 Harewood-sq. N.W.
 Champion, James, Esq. 37 Boundary-rd. N.W.
 Champion, Wm. Suchet, Esq. 36 Arundel-gdns. Notting-hill, W.
 Champion, W. Scott, Esq. 48 Guilford-street, W.C. Henley-on-Thames
 Champneys, Basil, Esq. 39 Great Marlborough-street, W.
 Chance, G. Esq. 23 Leinster-gardens, Hyde-park, W.
 Chandler, Allen, Esq. 2 Child's-pl. Temple-bar, E.C. . . . Haslemere, Surrey
 Chandler, Edward H. Esq. 43 Albany-st. Regent's-pk. N.W.
 Chandler, Nun, Esq. 6 Down-street, Piccadilly, W.
 Chandless, Thos. Esq. Q.C. 1 Gloucester-pl. Portman-sq. W.
 Chandless, Thos. jun. Esq. 20 St. Stephen's-rd. Bayswater, W.
 Chandless, Wm. Esq. Portman-chambers, 5 Portman-street, W.
 Channell, A. M. Esq. 10 Farrar's-bldgs. Inner Temple, E.C. and 2 Clarendon-place, Hyde-park-gardens, W.
 Channell, Hon. Sir W. Fry, *Baron of the Exchequer*, 2 Clarendon-pl. Hyde-pk.-gdns. W. and Serjeants'-inn, Chancery-lane, W.C.
 Chansard, H. Esq. 25 Inverness-ter. Bayswater, W.
 Chantrey, Lady, Claridge's-hotel, Brook-st. W.
 Chaplin, Capt. John W. 107 Victoria-street, S.W.
 Chaplin, Cecil, Esq. 21 Grafton-street, Bond-st. W.
 Chaplin, Eustace, Esq. 91 Victoria-st. S.W.
 Chaplin, Fred. Esq. 6 Cadogan-pl. S.W.
 Chaplin, Fred. Wm. Esq. 50 Hans-place, Sloane-st. S.W.
 Chaplin, Holroyd, Esq. 19 Lincoln's-inn-fields, W.C.
 Chaplin, Hen. Esq. M.P. 41 Park-lane, Piccadilly, W. . . . Blankney-hall, Sleaford, and Burghersh Chantry, Lincoln
 Chaplin, James Chas. Esq. 12 Craven-hill, Bayswater, W.
 Chaplin, Joseph, Esq. 64 Abbey-rd. St. John's-wood, N.W.
 Chaplin, Lieut.-Col. 41 Park-lane, Piccadilly, W.
 Chaplin, Major F. 75 Victoria-st. Westminster, S.W.
 Chaplin, Mrs. 20 Stanley-gardens, Kensington-park, W.
 Chaplin, Mrs. J. Gurr, 35 Victoria-street, Westminster, S.W.
 Chaplin, Wm. Augustus, Esq. 3 Gloucester-sq Hyde-pk.-sq. W.
 Chapman, Alfd. D. Esq. 22 Norfolk-street, Park-lane, W.
 Chapman, Captain Alfred, 90 Eaton-place, Belgrave-sq. S.W.
 Chapman, Chas. Esq. 29 Belsize-pk. N.W.
 Chapman, Chas. Esq. 9 Cathcart-rd. West Brompton, S.W.
 Chapman, Chas. Esq. 23 Brunswick-gardens, Kensington, W.
 Chapman, Charles, Esq. 7 Delamere-crescent, Upper Westbourne-ter. W.
 Chapman, Cowdell, Esq. M.A., F.S.A. 6 Pump-ct. Temple, E.C.
 Chapman, E. H. Esq. 4 Garden-court, Temple, E.C. . . . Whitby, Yorkshire
 Chapman, George, Esq. 9 Cathcart-road, West Brompton, S.W. & 7 Cleveland-row St. James's, S.W.
 Chapman, George Edward, Esq. 2 Sheffield-gardens, Campden-hill, Kensington, W.
 Chapman, Grove H. Esq. 6 Pump-court, Temple, E.C.

- Chapman, Henry, Esq. 113 Victoria-street, S.W.
 Chapman, Hen. Esq. *Maida-hill-villa*, Blomfield-rd. W.
 Chapman, H. T. Esq. 21 Low. Seymour-st. Portman-sq. W.
 Chapman, John, Esq. *M.D.* 25 Somerset-st. Portman-sq. W.
 Chapman, Lieut.-Gen. Sir Frederick E. *K.C.B.* 45 Elvaston-place, Queen's-gate, W.
 Chapman, Martin, Esq. 6 Old-sq. Lincoln's-inn, W.C.
 Chapman, Miss, 13 Cambridge-sq. Hyde-pk. W.
 Chapman, Mrs. 8 Alpha-place, Regent's-park, N.W.
 Chapman, Mrs. 4 Durham-terrace, Westbourne-park, W.
 Chapman, Mrs. 12 South-street, Thurloe-square, S.W.
 Chapman, Mrs. 51 Colville-gardens, Bayswater, W.
 Chapman, Mrs. 43 Grove-end-road, N.W.
 Chapman, Mrs. Arthur, 5 Chester-place, S.W.
 Chapman, Mrs. Edward Henry, 36 Lancaster-gate, Hyde-park, W.
 Chapman, Mrs. 12 Walton-street, Brompton, S.W.
 Chapman, Peter, Esq. 44 St. George's-road, S.W.
 Chapman, Spencer, Esq. 12 Chester-sq. S.W.
 Chapman, Thos. H. Esq. 4 Queen-sq. Westminster, W.
 Chapman, Thos. Esq. *F.R.S., F.S.A.*, 25 Bryanston-square, W....
 Whitby, Yorkshire
 Chapman, T. Esq. 43 Brompton-cres S.W.
 Chapman, Wm. Esq. 35 Maddox-st. Regent-st. W.
 Chapman, Wm. Esq. 54 Wimpole-st. W. and 32 Adelaide-cres. Brighton
 Chapney, Felix, Esq. 1 Ladkroke-ter. Notting-hill, W.
 Chappell, Cecil M. Esq. 123 Harley-st. W.
 Chappell, F. Patey, Esq. 123 Harley-st. W.
 Chappell, Mrs. 14 George-st. Hanover-sq. W.
 Chapple, John, Esq. 25 Carter-lane, Doctors'-commons, E.C.
 Chapple, Mrs. Chas. 9 Westbourne-park-road, Harrow rd. W.
 Chaproniere, Capt. Aug. H. 25 Acacia-road, St. John's-wood, N.W.
 Chard, Edward, Esq. 3 Clifford's-inn, Strand, W.C. and 20 St. John's-park, Upper Holloway, N.
 Chard, O. E. P. Esq. *M.B.* 19 Eccleston-st. Pimlico, S.W.
 Chard, W. and E. Esqrs. 3 Clifford's-inn, Fleet-street, E.C. and 20 St. John's-park, Upper Holloway, N.
 Charlemont, Anne Countess of, 14 Upp. Grosvenor-st. W. (*Caulfeild*)
 Charlemont Earl of, *K.T.* Roxborough-castle, Moy, co. Armagh.....Charlemont-house, Dublin. . . . Marino, near Dublin Castle Caulfeild, Tyrone, Ireland (*Caulfeild*)
 Charles, Arthur, Esq. 8 Elgin-cres. Notting-hill, W. and 10 King's-bench-walk, Temple, E.C.
 Charles, Collins, Esq. 8 Royal-cres. Notting-hill, W.
 Charles, Geo. Esq. 17 Orsett-ter. Westbourne-ter. W. and 2 Stone-buildings, Lincoln's-inn, W.C.
 Charles, Mrs. 17 Orsett-ter. Westbourne-ter. W.
 Charles, Mrs. A. P. 71 Victoria-street, S.W.
 Charles, Thomas, Esq. 29 Pelham-place, Brompton, S.W.
 Charlesworth, J. D. Esq. Cox's-hotel, Jermyn-st. St. James's, S.W.
 Charleville, Earl of, Charleville-forest, Tullamore (*Bury*)

- Charley, William Thomas, Esq. *D.C.L., M.P.* 5 Crown-office-row, Temple, E.C.; Carlton Club, National Club, Manchester Conservative Club
- Charnock, Rich. S. Esq. *Ph.D., F.S.A., F.R.G.S.*, 2 Verulam-bldgs. Gray's-inn, W.C. and 8 Gray's-inn-sq. W.C.
- Charretie, Mrs. *Hornton-cottage*, Campden-hill, Kensington, W.
- Charrington, Chas. Esq. 8 Chester-ter. Regent's-pk. N.W.
- Charrington, Ed. Esq. 28 Queen's-gate-gdns. Kensington-gore, W.
- Charteris, Lieut.-Col. Hon. R. and Lady Margaret, 16 Grosvenor-square, W.
- Chase, Miss, 85 Abingdon-road, Kensington, W.
- Chater, George, Esq. 41 Porchester-square, Hyde-park, W.
- Chater, Thos. Esq. 15 Regent-st. S.W. Beddington, Surrey
- Chatfield, Mrs. 149 Sloane-st. S.W.
- Chatfield, R. Esq. 53 Albemarle-street, Piccadilly, W.
- Chatteris, W. Esq. 31 Dover-street, Piccadilly, W.
- Chatterton, Fredk. Esq. 14 Clifton-rd. St. John's-wood, N.W.
- Chatterton, General Sir James C. *Bart., K.C.B., K.H., LL.D.* 30 Albemarle-st. Piccadilly, W. and Carlton and United Service Clubs Castle Mahon, Cork
- Chatto, W. J. P. Esq. 2 Plowden-buildings, Temple, E.C.
- Chauncy, C. W. A. Esq. 11 Howley-pl. Maida-hill west, W.
- Chauntler, Thos. J. Washington Crouch, and W. Martin Spencer! Esqs. 8 Gray's-inn-square, W.C.
- Cheadle, Robert, Esq. 25 Leamington-road-vilas, Bayswater, W.
- Cheadle, Walter Butler, Esq. *M.D., M.A., F.R.G.S.* 2 Hyde-park-place, Cumberland-gate, W.
- Cheape, Capt. G. F. 2 Carlisle-place, Victoria-street, S.W.
- Cheatle, George, Esq. 30 Gloucester-crescent, Regent's-park, N.W.
- Checkley, Edward, Esq. 1 Clifton-road east, St. John's-road, N.W.
- Cheere, Robt. Esq. 31 York-ter. Regent's-park, N.W.
- Cheesman, George, Esq. 89 Chancery-lane, W.C.
- Cheetham, Chas. Henry, Esq. 16 Elgin-crescent, Notting-hill, W.
- Cheffins, C. R. Esq. 23 Abingdon-street, Westminster, S.W. and 32 Upper Hamilton-terrace. St. John's-wood, N.W.
- *Chelmsford, Lord, 7 Eaton-sq. S.W. (*Thesiger*)
- Chelsea, Viscount, 1 Great Cumberland place, Hyde-park, W. . . . Woodrising-hall, Attleborough, Norfolk (*Cadogan*)
- Chenery, Mrs. 43 Bryanston-st. Portman-sq. W.
- Chenevix, Mrs. Sophia, 27 Sussex-gardens, Hyde-park, W.
- Cheney, Edw. Esq. 4 Audley-sq. South Audley-st. W. Badger-hall, Shiffnall, Shropshire
- Cheney, Edward Henshaw, Esq. 8 Portugal-st. Grosvenor-sq. S.W.
- Chepmell, Dobree, Esq. *M.D.* 6 Brook-street, W.
- Chepmell, Dr. Edwd. C. 22 Cavendish-sq. W.
- Cherer, Jos. N. and Moses Bennett, Esqrs. 38 Lincoln's-inn-fields, W.C.
- Cherer, Jos. N. Esq. 38 Lincoln's-inn-fields, W.C. and 6 North-bank, Regent's-pk. N.W.
- Cherer, Mrs. Geo. 6 North-bank, Regent's-pk. N.W.
- Cherrill, A. Nelson, Esq. 9 Knight-ter. Doctor's' commons, E.C.
- Cherry, James, Esq. 4 Middle Temple-lane, Temple, E.C.

- Chesham, Lord Latimer, Chesham, Bucks (*Cavendish*)
 Chester, Geo. Esq. 10 St. Alban's-rd. Victoria-rd. Kensington, W
 Chester, John, Esq. 5 Old sq. Lincoln's-inn, W.C. 142 King
 - Henry's-road. St. John's-wood, N.W.
 Chester, Major Morris, 1 Middle Temple-lane. E.C.
 Chester, Miss, 35 Lowndes-st. Belgrave-sq. S.W. Cartown,
 County Louth, Ireland.
 Chester, Mrs. Harry, 63 Rutland-gate, S.W.
 Chester, Thomas Brett, Esq. 76 Addison-rd. Kensington, W.
 Chesterfield, Lady, 15 Hill-street, Berkeley-square, W.C.
 Chesterton, Charles, Esq. 2 Addison-ter. Kensington, W.
 Chesterton, Miss, 98 Earl's-court-road, Kensington, W.
 Cheston, Chas. Esq. 9 Abbey-road, St. John's-wood, N.W.
 Cheswright, H. Esq. 24 Kensington-gdns.-ter. Hyde-pk. North, W.
 Chetwode, Augustus L. Esq. 3 Charles-st. Lowndes-sq. S.W.
 Chetwode. Mrs. 7 Queen's-gate, Kensington-gore, W. . . . Dorton-
 house, Thame, Oxon
 Chetwode, Sir John Newdigate, *Bart.* 13 Lower Berkeley-street,
 Manchester-square. Oakley, Market Drayton, Salop, and
 Llandudno, North Wales
 Chetwynd, Hon. Miss, 113 Park-st. Grosvenor-sq. W.
 Chetwynd, Hon. Richard Walter, 25 Elvaston-pl. Kensington, W
 Chetwynd, Misses, 5a Cork-st. Bond-st. W.
 Chetwynd, Sir George, *Bart.* and the Marchioness of Hastings, 5a
 Cork-st. Bond-st. W. . . . Graddon-hall, Atherstone, Warwickshire
 Chevalier, Miss, 18 Greville-rd. Kilburn, N.W.
 Chevalier, Nicholas, Esq. 5 Porchester-ter. Bayswater, W.
 Chew, Thos. Esq. 15 Durham-ter. Westbourne-park, W.
 Chewton, Viscountess, 50 Wilton-crescent, S.W. Bookham
 lodge, Cobham, Surrey (*Waldegrave*)
 Cheyne, Chas. H. H. Esq. *M.A., F.R.A.S.* 1 Dean's-yard, West-
 minster, S.W.
 Cheyne, Robt. R. Esq. 27 Nottingham-pl. York-gate, Regent's-
 pk. W.
 Cheyne, W. R. Esq. 24 Nottingham-pl. York-gate, W.
 Chichester, Bishop of, Freeman's Hotel, 9 Suffolk-st. Pall-mall,
 S.W. Palace, Chichester, Sussex (*Durnford*)
 Chichester, Earl of, Stanmer-pk. Lewes, Sussex (*Pelham*)
 Chichester, Hon. Mrs. F. 22 Wilton-street, S.W.
 Chichester, J. H. R. Esq. 97 Belgrave-road, S.W.
 Chichester, Lady, 5 Ovington-gardens, Brompton, S.W.
 Chichester, Lord J. L. 7 St. George's-place, Hyde-park-corner, S.W.
 Cambridge-house, Twickenham
 Chichester, R. B. Esq. 8 New-sq. Lincoln's-inn, W.C.
 Chichele-Plowden, Alfred, Esq. 2 Plowden-buildings, Temple,
 E.C. and 29 Leinster-gardens. Hyde-park, W.
 Chichele-Plowden, Trevor J. Esq. 29 Leinster-gardens. Hyde-pk. W.
 Chille, John Robt. Esq. 34 Queen Anne-st. Cavendish-sq. W.
 Chillcott, Richd. Esq. 3 St. Stephen's-sq. Bayswater, W.
 Child, Hen. Wm. G. Esq. 45 Addison-rd. Kensington, W.
 Child, Henry, Esq. 2 Paul's Bakehouse-court, Doctors' Commons,
 E.C. and Down's-road, Clapton

- Child, Henry, John Child, and Theophilus Child, Esqs.** 2 Paul's Bakehouse-court, Doctors'-commons, E.C.
- Child, W. J. Esq.** 7 South-sq. Gray's-inn, W.C.
- Child, John, Esq.** 27 Harrington-sq. Hampstead-rd. N.W.
- Child, J. Hubert, Esq.** 51 Sloane-street, S.W. and 1 Edith-grove, Brompton, S.W.
- Child, Robt. J. Esq.** 32 Ladbroke-sq. Notting-hill, W.
- Child, Theophilus, Esq.** 2 Paul's Bakehouse-ct. Doctors'-commons, E.C. . . . Down's-road, Lower Clapton
- Childers, Right Hon. H. C. E. M.P.** 17 Prince's-gardens, S.W.
- Childers, Robert C. Esq.** 1 Norfolk-crescent, Hyde-park, W.
- Childs, Robt. Esq.** 9 Melcombe-place, Dorset-square. N.W.
- Chinery, G. Whitmore, Esq.** 36 Essex-st. Strand, W.C. and Twickenham, Middlesex, S.W.
- Chinery, G. Whitmore, and A. F. Aldridge, Esqs.** 36 Essex-street, Strand, W.C.
- Ching, Mrs.** 49 Sussex-gdns. Hyde-pk. W.
- Chinnock, Fred. G. Esq.** 86 Cornwall-gardens, South Kensington, W.
- Chinnock, Mrs.** 75 Portland-pl. W.
- Chiosso, Capt.** 48 Norfolk-ter. Westbourne-grove, W.
- Chippendale, John, Esq. F.R.C.S.** 16 Upper Phillimore-place, Kensington, W. . . . West Cowes, Isle of Wight
- Chippindale, John, Esq.** 105 Pall-mall, S.W.
- Chisholm, Hen. Williams, Esq.** 21 Harewood-sq. N.W.
- Chisholm, John, Esq.** 18 Gloucester-crescent, Hyde-park, W.
- Chisman, H. C. Esq.** 2 Carlton-hill, St. John's-wood, N.W.
- Chittock, Geo. Esq.** 45 Wellington-rd. St. John's-wood, N.W.
- Chitty, Edward, Esq.** 6 Old-square, Lincoln's-inn, W.C.
- Chitty, H. T. Esq.** 10 Farrar's-buildings, Temple, E.C.
- Chitty, Joseph W. Esq.** 3 New-square, Lincoln's-inn, W.C. and 34 Queensborough-ter. Bayswater, W.
- Chitty, Lutman, Esq.** 54 Gloucester-crescent. Regent's-park, N.W.
- Chitty, Tho. Esq.** 47 Lancaster-gate, Hyde-park, and 1 King's-bench-walk, Temple, E.C.
- Cholley, M. Esq.** 6 Sussex-gardens, Hyde-park, W.
- Cholmely, Capt. H. A. H. M.P.** 10 Upper Belgrave-st. S.W.
- Cholmely, Dr. Wm.** 6 Grosvenor-street, W.
- Cholmeley, Sir M. J. Bart., M.P.** and Lady Georgina. 10 Upper Belgrave-street, S.W.. Easton-hall, near Grantham, and Norton-place, Lincolnshire
- Cholmeley, Stephen, Esq.** 28 Lincoln's-inn-fields, W.C. and The Knoll, Kingston-hill, S.W.
- Cholmley, H. W. Esq.** Long's Hotel, New Bond-st. W. . . . Howsham, Kirkham, Yorkshire
- Cholmley, Mrs.** 5 Percy-villas, Sheffield-ter. Kensington, W.
- Cholmley, Sir George, Bart.** 124 Piccadilly, W.
- Cholmondeley, Marquis of,** 3 Clifton-place, Sussex-square. W. . . . Cholmondeley-castle, Nantwich, Cheshire. . . . Boughton-hall, Rougham, Norfolk . . . The Priory, St. Helen's, Ryde
- Cholmondeley-Pennell, Henry, Esq.** 4 Summer-ter. Onslow-square. S.W.
- Chope, Rev. R. R. B.A.** 12 Gloucester-road, Brompton, S.W.

- Chope, Wm. Esq.** 30 Arundel-gardens, Notting-hill, W.
Chowne, Mrs. 153 Westbourne-terrace, W.
Christian, Ewan, Esq. 8a Whitehall-pl. S.W. and 3 Oak-villas, Hampstead, N.W.
Christian, E. H. Esq. 24 Walton-street, Brompton, S.W.
Christian, J. H. Esq. 197 Albany-st. Regent's-pk. N.W.
Christie, Albert, Esq. 52 Finborough-rd. West Brompton, S.W.
Christie, C. W. Esq. 10 Hyde-park-square, W.
Christie, G. Esq. 19 Buckingham-st. Strand, W.C.
Christie, Henry, Esq. 5 Elgin-road, Notting-hill, W.
Christie, James Henry Brooke, Esq. 8 Kensington-gore Lower, W.
Christie, Jas. Traill, Esq. 1 Upp. Westbourne-ter. Hyde-pk. W. and 9 New-square, Lincoln's-inn, W.C.
Christie, John, Esq. 18 Stanley-cres. Kensington-park-gardens, W.
Christie, Jonathan H. Esq. 9 Stanhope-st. Hyde-park-gardens, W.
Christie, Miss, 39 Victoria-rd. Kensington, W.
Christie, Mrs. 13 Portman-sq. W.
Christie, Mrs. James, 39 Queensborough-ter. Bayswater, W.
Christie, Rev. C. H. B.A. *All Saints' Clergy House*, Margaret-st. Cavendish-sq. W.
Christie, Wm. Dougal, Esq. C.B. 32 Dorset-sq. N.W.
Christie-Miller, Samuel, Esq. 21 St. James's-pl. S.W.
 Craigentiny, Midlothian Britwell, Burnham, Bucks
Christopher, Danby S. Esq. 32 Gloucester-pl. Hyde-pk. W. and 26a Argyll-st. Regent-st. W.
Christopher, John Thomas, Esq. 43 Lincoln's-inn-fields, W.C.
Christophers, Fred. George, Esq. 14 Cathcart-road, West Brompton, S.W.
Christophers, R. Rawe, Esq. 1 Alfred-place West, South Kensington, S.W.
Christy, C. Esq. 27 Gilston-road, West Brompton, S.W.
Christy, Thos. jun. Esq. 64 Claverton-st. Pimlico, S.W. and Junior Carlton Club
Christy, Wakefield, Esq. Belgrave-mansions, Grosvenor-gdns. S.W.
Chubb, Harry, Esq. 33 John-st. Bedford-row, W.C. and 48 Leinster-square, Bayswater, W.
Chubb, Wm. Esq. 14 South-sq. Gray's-inn, W.C. 13 Hinde-st. Manchester-sq. W.
Chuckiebutty, Mrs. 6 Leamington-road-villas, Bayswater, W.
Church, Edmund Francis Blake, Esq. 61 Lincoln's-inn-fields, W.C. The Bank, Highgate
Church, Henry Francis, Esq. 11, 12, and 13 Old-sq. Lincoln's-inn, W.C. The Lawns, Southgate, N.
Church, James, Esq. 9 Devonport-street, Oxford-ter. W.
Church, J. R. and E. Lionel A. Clarke, Esqrs. 9 Bedford-row, Bloomsbury, W.C.
Church, Wm. Selby, Esq. M.D. 2 Up. George-st. Bryanston-sq. W. Woodside, Hatfield, Herts
Churchill, Hubert B. Esq. 2 Raymond-bldgs. Gray's-inn, W.C.
Churchill, J. B. Esq. Eldon-chambers, Devereux-ct. Temple, E.C. 7 Castlenau villas, Barnes
Churchill, John, Esq. 9 Pembridge-sq. Bayswater, W.

- Churchill, Jos. Esq.** 3 Carlton-rd. Maida-vale, N.W.
Churchill, Lady, St. George's Hotel, Albemarle-st. W... Cornbury-park, Enstone... West Lavington, Devizes (*Spencer*)
Churchill, Lord Alan Spencer, 4 Lowndes-sq. S.W.
Churchill, Lord Alfred Spencer, 16 Rutland-gate, Knightsbridge, S.W.
Churchill, Lord, 5 Bury-street, St. James's, S.W.
Churchward, Joseph George, Esq. 3a Victoria-st. Westminster, S.W.
Churston, Lord, Lupton, Devon (*Yarde-Buller*)
Chute, Chaloner W. Esq. 23 Old-sq. Lincoln's-inn, W.C. and Union Club, Trafalgar-sq. . . . The Vyne, Basingstoke
Chynoweth, John, Esq. 35 Holland-pk. Notting-hill, W.
Ciabatta, J. B. Esq. 23 Seymour-st. Portman-sq. W.
Circuit, John George, Esq. 65 Gloucester-st. Belgrave-rd. S.W.
Clabon, Chas. B. Esq. 68 Chancery-lane, W.C.
Clabon, John Moxon, Esq. 21 Great George-st. Westminster, S.W. Clare-house, Maidstone
Clagett, Horatio, Esq. 1 Abbey-rd. St. John's-wood, N.W. and 17 Lowndes-street, S.W.
Clagett, Miss, 102 Ebury-st. Eaton-square, S.W.
Clancarty, Earl of, Carlton Club. Garbally, Ballinasloe, Galway, (*Le Poer Trench*)
Clanmorris, Lord, Newbrook, Ballyglass, Co. Mayo Seamount, Co. Galway (*Bingham*)
***Clanricarde, Marquis of,** 17 Stratton-st. Piccadilly, W. Portumna-castle, Galway (*De Burgh*)
Clanwilliam, Earl of, 32 Belgrave-sq. S.W. Gillhall, Dromore, Downshire, Ireland. . . . Deal-castle, Deal (*Meade*)
Clapham, Chas. Esq. 2 Charlotte-st. Bedford-sq. W.C.
Clapham, Edwin, Esq. 49 Marlborough-hill. St. John's-wd. N.W.
Clapham, John, Esq. 4 Brunswick-ter. Kensington, W.
Clapp, Wm. Esq. 62 Welbeck-street, W.
Clapperton, Mrs. 3 Buckland-villas, Belsize-pk. N.W.
Clapton, Wm. Esq. 42 Bloomsbury-square, W.C.
Clare, Earl of. . . . Mount Shannon, Limerick, Ireland (*Fitz-Gibbon*)
Clare, Edwin, Esq. 104 Guildford-st. Russell-st. W.C.
Clare, Henry Frederick, Esq. 50 Kensington-park rd. Notting-hill, W. East-lodge, Worth, Sussex
Clare, O. L. Esq. 21 Old-square, Lincoln's-inn, W.C. East Sheen, Surrey
Clare, Stephen M'Donnell, Esq. 42 Lansdowne-cres. Kensington-pk. W.
Clare, Wm. Young, Esq. 3 Crown-office-row, Temple, E.C.
Clarence, John Thomas, Esq. 10 St. Stephen's-crescent, Westbourne-park, W.
Clarence, L. B. Esq. 23 Old-square, Lincoln's-inn, W.C.
Clarendon, Dow. Countess of, 44 Wimpole-st. Cavendish-sq. W.
Clarendon, Earl of, 44 Wimpole-st. Cavendish-sq. W. The Grove, Watford, Herts (*Villiers*)
Claridge, E. F. Esq. 1 The Grange. Brompton, S.W.
Claridge, Geo. Esq. 3 Lancaster-pl. Waterloo-bridge, W.C.
Clarina, Lord, Elm-park, Limerick (*Massey*)
Clark, Alexander, Esq. 37 Lancaster-gate, Hyde-pk. W.

- Clark, Alfred, Esq. 4 Lincoln's-inn-fields, W.C. and 31 Addison-gds. South, Kensington, W.
- Clark, Alfred Aurelius, Esq. *Severn-lodge*, 87 Addison-road, Kensington, W.
- Clark, Andrew, Esq. 14 Old Burlington-st. W.
- Clark, Capt. Perceval, 7 Clarendon-rd. Victoria-rd. Kensington, W.
- Clark, Chas. Esq. 5 Fig-tree-ct. Temple, E.C. and 10 Albert-rd. Regent's-park, N.W.
- Clark, Daniel Kinneir, Esq. *Penrhyn-lodge*, Gloucester-gate, Regent's-pk. N.W.
- Clark, Dr. Andrew, *M.D.* 16 Cavendish-square, W.
- Clark, E. Esq. 19 Buckingham-street, Strand, W.C.
- Clark, Edwd. Esq. 74 Gloucester-cres. Hyde park
- Clark, Edwin, Esq. 5 Westminster-chambers, Victoria-st. S.W. . . . Observatory-house, Forest-hill Cromwell-house, Great Marlow, Bucks
- Clark, Francis, Esq. 14 Greville-road, Kilburn, N.W.
- Clark, Frederick, Esq. 42a Great Cumberland-pl. W.
- Clark, Fredk. Jas. Esq. 5 Lancaster-place, Strand, W.C. and Oak-lodge, Kilburn
- Clark, F. Esq. 72 Seymour-st. Portman-sq. W.
- Clark, George, Esq. 4 Brompton-sq. S.W.
- Clark, George, Esq. 13 Finborough-rd. West Brompton, S.W.
- Clark, Henry, Esq. 4 Garden-court, Temple, E.C. Efford-manor, near Plymouth
- Clark, Henry, Esq. *M.D.* 2 Arundel gardens, Notting-hill, W.
- Clark, James, Esq. 42 Westbourne-terrace, W. Crossbasket, Lanarkshire, N.B.
- Clark, Jas. Esq. 80 Boundary-road, St. John's-wood, N.W.
- Clark, John, Esq. 21 Park-rd. Regent's-park, N.W.
- Clark, John, Esq. 9 Charing-cross, S.W.
- Clark, J. G. Esq. 3 Palace-green, Kensington-palace, W.
- Clark, Latimer, Esq. *F.G.S.* 5 Westminster-chambers, S.W. Beechmont, Sydenham-hill, S.E.
- Clark, Mathew E. Esq. 18 Granville-pl. Portman-sq. W.
- Clark, Miss. 10 Albert-road, Regent's-park, N.W.
- Clark, Miss Priscilla E. 32 Acacia-road. Regent's-park, N.W.
- Clark, Mrs. 7 Cunningham pl. St. John's-wood, N.W.
- Clark, Mrs. 26 Pembroke-sq. Kensington-gdn. W.
- Clark, Newman, Esq. 60 Loudoun-road, St John's-wood, N.W.
- Clark, Robert, Esq. *F.R.G.S.* 46 Chepstow-villas, Westbourne-grove, W.
- Clark, Robert, Esq. *Corryville*, Cromwell-rd. S.W.
- Clark, Sir John Forbes, *Bart.* 38 Cornwall-gdns. Queen's-gate, W. . . Tillypronie, Tarland. Aberdeenshire
- Clark, Thos. Esq. 131 Ebury-street, Eaton-sq. S.W.
- Clark, Thos. Esq. 9 Doughty-street, W.C.
- Clark, T. J. Esq. 3 Paper-buildings. Temple, E.C.
- Clark, Wm. Esq. 15 Sumner-pl. Brompton, S.W.
- Clark, Wm. Esq. 53 Chancery-lane, W.C.
- Clark, Wm. Augustus. Esq. 10 New-sq. Lincoln's-inn W.C. and 27 Westbourne-sq. Hyde-pk. W.

- Clark, Wm. H. Esq. 6 Leinster-ter. Hyde-park, W.
 Clarke, Adam, Esq. *Bolton-lodge*, 98 Maida-vale, Maida-hill, W.
 Clarke, Arthur, Esq. 3 Harcourt-buildings, Temple, E.C. and 18 Kensington-park-gardens, W.
 Clarke, Arthur Doveton, Esq. 3 Stanhope-gdns. Queen's-gate, S.W.
 Clarke, A. D. Esq. 39 Torrington-square, W.C.
 Clarke, A. H. Esq. 16 Furnival's-inn, E.C.
 Clarke, Capt. J. Walrond, 16 Beaufort-gardens, South Kensington, S.W.
 Clarke, Col. William, 2 Notting-hill-ter. W.
 Clarke, Col. Andrew, *R.E., C.B., Director of Navy Work*, 72 Queen's-gate, W.
 Clarke, C. H. Esq. *F.S.A.* 24 Lincoln's-inn-fields, W.C. and 25 St. John's-park-rd. Haverstock-hill, N.W.
 Clarke, C. H. and J. Turner, Esqs. 24 Lincoln's-inn-fields, W.C.
 Clarke, C. J. Esq. 28 Duke-st. Westminster, S.W.
 Clarke, Dr. John, 42 Hertford-st. May-fair, W.
 Clarke, Edwd. Esq. 3 Garden-court, Temple, E.C. and 128 Peckham Park-rd. S.E.
 Clarke, Edwd. Esq. 69 Hamillon-ter. St. John's-wood, N.W.
 Clarke, E. F. C. Esq. 11 Mitre-court-chambers, Fleet-st. E.C. and 19 Buckingham-st. Strand, W.C.
 Clarke, E. Lionel A. Esq. 9 Bedford-row, W.C. and 55 Lansdowne-road, Kensington-park, W.
 Clarke, Francis W. Esq. 8 York-gate, Regent's-park, N.W.
 Clarke, G. Rochfort, Esq. 1 Mitre-court-builds. Temple, E.C. ... Chesterton-lodge, Bicester, Oxon
 Clarke, G. S. Esq. 20 Cockspur-st. Pall-mall, S.W.
 Clarke, G. W. Esq. 56 Redcliffe-gdns. West Brompton, S.W.
 Clarke, Hen. Booth, Esq. 17 Kensington-sq. W. and 14 Serjeants'-inn, Fleet-st. E.C.
 Clarke, Henry Hyde, Esq. 32 St. George's-sq. Belgrave-rd. S.W.
 Clarke, Herbert, Esq. 86 Regent's-pk.-rd. Regent's-pk. N.W.
 Clarke, Hyde, Esq. 32 St. George's-sq. Belgrave-rd. S.W.
 Clarke, H. M. Esq. 25 Mount-street, Grosvenor-sq. W.
 Clarke, H. Savile, Esq. 7 Leamington-rd.-villas, Bayswater, W.
 Clarke, H. B. and H. H. Clarke, Esq. 14 Serjeants'-inn, Fleet-street, E.C.
 Clarke, John J. Esq. 34 Devonshire-pl. Portland pl. W.
 Clarke, Joseph, Esq., *F.S.A.*, 13 Stratford-pl. Oxford-st. W. and 22 Craven-hill, Bayswater, W.
 Clarke, Joseph, Esq. *M.D.* 6 Mecklenburg-sq. W.C.
 Clarke, J. Andrew Esq. 10 Warwick-rd. Maida-hill, W.
 Clarke, J. Lockhart, Esq. *M.D. F.R.S.* 61 Harley-street. W.
 Clarke, Lieut.-Col. Andrew, *R.E., C.B. Director of Works for the Navy*, 72 Queen's gate, W.; Admiralty, 2 Spring-gardens-terrace, W.
 Clarke, Miss, 18 Grove-rd. St. John's-wood, N.W.
 Clarke, Miss, 91 Eaton-pl. Belgrave-sq. S.W.
 Clarke, Misses, 2 Tor-villas, Campden-hill, Kensington, W.
 Clarke, Mrs. 17 Greville-pl. Kilburn, N.W.
 Clarke, Mrs. F. 8 York-gate, Regent's-park, N.W.

- Clark, Alfred, Esq. 4 Lincoln's-inn-fields, W.C. and 31 Addison-gdns. South, Kensington, W.
- Clark, Alfred Aurelius, Esq. *Severn-lodge*, 87 Addison-road, Kensington, W.
- Clark, Andrew, Esq. 14 Old Burlington-st. W.
- Clark, Capt. Perceval, 7 Clarendon-rd. Victoria-rd. Kensington, W.
- Clark, Chas. Esq. 5 Fig-tree-ct. Temple, E.C. and 10 Albert-rd. Regent's-park, N.W.
- Clark, Daniel Kinnear, Esq. *Penrhyn-lodge*, Gloucester-gate, Regent's-pk. N.W.
- Clark, Dr. Andrew, *M.D.* 16 Cavendish-square, W.
- Clark, E. Esq. 19 Buckingham-street, Strand, W.C.
- Clark, Edwd. Esq. 74 Gloucester-cres. Hyde park
- Clark, Edwin, Esq. 5 Westminster-chambers, Victoria-st. S.W.
Observatory-house, Forest-hill Cromwell-house, Great Marlow, Bucks
- Clark, Francis, Esq. 14 Greville-road, Kilburn, N.W.
- Clark, Frederick, Esq. 42a Great Cumberland-pl. W.
- Clark, Fredk. Jas. Esq. 5 Lancaster-place, Strand, W.C. and Oak-lodge, Kilburn
- Clark, F. Esq. 72 Seymour-st. Portman-sq. W.
- Clark, George, Esq. 4 Brompton-sq. S.W.
- Clark, George, Esq. 13 Finborough-rd. West Brompton, S.W.
- Clark, Henry, Esq. 4 Garden-court, Temple, E.C. Efford-manor, near Plymouth
- Clark, Henry, Esq. *M.D.* 2 Arundel gardens, Notting-hill, W.
- Clark, James, Esq. 42 Westbourne-terrace, W. Crossbasket, Lanarkshire, N.B.
- Clark, Jas. Esq. 80 Boundary-road, St. John's-wood, N.W.
- Clark, John, Esq. 21 Park-rd. Regent's-park, N.W.
- Clark, John, Esq. 9 Charing-cross, S.W.
- Clark, J. G. Esq. 3 Palace-green, Kensington-palace, W.
- Clark, Latimer, Esq. *F.G.S.* 5 Westminster-chambers, S.W.
Beechmont, Sydenham-hill, S.E.
- Clark, Mathew E. Esq. 18 Granville-pl. Portman-sq. W.
- Clark, Miss, 10 Albert-road, Regent's-park, N.W.
- Clark, Miss Priscilla E. 32 Acacia-road. Regent's-park, N.W.
- Clark, Mrs. 7 Cunningham pl. St. John's-wood, N.W.
- Clark, Mrs. 26 Pembroke-sq. Kensington-gdn. W.
- Clark, Newman, Esq. 60 Loudoun-road, St John's-wood, N.W.
- Clark, Robert, Esq. *F.R.G.S.* 46 Chepstow-villas, Westbourne-grove, W.
- Clark, Robert, Esq. *Corryville*, Cromwell-rd. S.W.
- Clark, Sir John Forbes, *Bart.* 38 Cornwall-gdns. Queen's-gate, W. . .
Tillypronie, Tarland. Aberdeenshire
- Clark, Thos. Esq. 131 Ebury-street, Eaton-sq. S.W.
- Clark, Thos. Esq. 9 Doughty-street, W.C.
- Clark, T. J. Esq. 3 Paper-buildings. Temple, E.C.
- Clark, Wm. Esq. 15 Sumner-pl. Brompton, S.W.
- Clark, Wm. Esq. 53 Chancery-lane, W.C.
- Clark, Wm. Augustus. Esq. 10 New-sq. Lincoln's-inn W.C. and 27 Westbourne-sq. Hyde-pk. W.

- Clark, Wm. H. Esq. 6 Leinster-ter. Hyde-park, W.
 Clarke, Adam, Esq. *Bolton-lodge*, 98 Maida-vale, Maida-hill, W.
 Clarke, Arthur, Esq. 3 Harcourt-buildings, Temple, E.C. and 18 Kensington-park-gardens, W.
 Clarke, Arthur Doveton, Esq. 3 Stanhope-gdns. Queen's-gate, S.W.
 Clarke, A. D. Esq. 39 Torrington-square, W.C.
 Clarke, A. H. Esq. 16 Furnival's-inn, E.C.
 Clarke, Capt. J. Walrond, 16 Beaufort-gardens, South Kensington, S.W.
 Clarke, Col. William, 2 Notting-hill-ter. W.
 Clarke, Col. Andrew, *R.E., C.B., Director of Navy Work*, 72 Queen's-gate, W.
 Clarke, C. H. Esq. *F.S.A.* 24 Lincoln's-inn-fields, W.C. and 25 St. John's-park-rd. Haverstock-hill, N.W.
 Clarke, C. H. and J. Turner, Esqs. 24 Lincoln's-inn-fields, W.C.
 Clarke, C. J. Esq. 28 Duke-st. Westminster, S.W.
 Clarke, Dr. John, 42 Hertford-st. May-fair, W.
 Clarke, Edwd. Esq. 3 Garden-court, Temple, E.C. and 128 Peckham Park-rd. S.E.
 Clarke, Edwd. Esq. 69 Hamillon-ter. St. John's-wood, N.W.
 Clarke, E. F. C. Esq. 11 Mitre-court-chambers, Fleet-st. E.C. and 19 Buckingham-st. Strand, W.C.
 Clarke, E. Lionel A. Esq. 9 Bedford-row, W.C. and 55 Lansdowne-road, Kensington-park, W.
 Clarke, Francis W. Esq. 8 York-gate, Regent's-park, N.W.
 Clarke, G. Rochfort, Esq. 1 Mitre-court-builds. Temple, E.C. . . . Chesterton-lodge, Bicester, Oxon
 Clarke, G. S. Esq. 20 Cockspur-st. Pall-mall, S.W.
 Clarke, G. W. Esq. 56 Redcliffe-gdns. West Brompton, S.W.
 Clarke, Hen. Booth, Esq. 17 Kensington-sq. W. and 14 Serjeants'-inn, Fleet-st. E.C.
 Clarke, Henry Hyde, Esq. 32 St. George's-sq. Belgrave-rd. S.W.
 Clarke, Herbert, Esq. 86 Regent's-pk.-rd. Regent's-pk. N.W.
 Clarke, Hyde, Esq. 32 St. George's-sq. Belgrave-rd. S.W.
 Clarke, H. M. Esq. 25 Mount-street, Grosvenor-sq. W.
 Clarke, H. Savile, Esq. 7 Leamington-rd.-villas, Bayswater, W.
 Clarke, H. B. and H. H. Clarke, Esq. 14 Serjeants'-inn, Fleet-street, E.C.
 Clarke, John J. Esq. 34 Devo shire-pl. Portland pl. W.
 Clarke, Joseph, Esq., *F.S.A.*, 13 Stratford-pl. Oxford-st. W. and 22 Craven-hill, Bayswater, W.
 Clarke, Joseph, Esq. *M.D.* 6 Mecklenburg-sq. W.C.
 Clarke, J. Andrew Esq. 10 Warwick-rd. Maida-hill, W.
 Clarke, J. Lockhart, Esq. *M.D. F.R.S.* 61 Harley-street. W.
 Clarke, Lieut.-Col. Andrew, *R.E., C.B. Director of Works for the Navy*, 72 Queen's gate, W.; Admiralty, 2 Spring-gardens-terrace, W.
 Clarke, Miss, 18 Grove-rd. St. John's-wood, N.W.
 Clarke, Miss, 91 Eaton-pl. Belgrave-sq. S.W.
 Clarke, Misses, 2 Tor-villas, Campden-hill, Kensington, W.
 Clarke, Mrs. 17 Greville-pl. Kilburn, N.W.
 Clarke, Mrs. F. 8 York-gate, Regent's-park, N.W.

- Clarke, Mrs. 5 St. Agnes-villas, Bayswater, W.
 Clarke, Mrs. John, 45 Weymouth-street. Portland-place, W.
 Clarke, Mrs. 38 Victoria-road, Kensington, W.
 Clarke, Rev. H. W. 16 Circus-rd. St. John's-wd. N.W.
 Clarke, R. Ramsay, Esq. 42 Jermyn-street, St. James's, S.W.
 Clarke, Richd. Esq. 1 King's-bench-walk, Temple, E.C.
 Clarke, Robt. Geo. Esq. 40 Craven-st. Strand, W.C. and 3 St. Albans-rd. Kentish-town, N.W.
 Clarke, Somers, Esq. Belgrave-mansions, Grosvenor-gardens, S.W.
 Clarke, Somers, jun. Esq. 3 Delahay-st. Westminster, S.W.
 Clarke, S. Thos. Esq. 28 Essex-st. Strand, W.C.
 Clarke, Thos. Sydenham, Esq. 96 Harley-street, W.
 Clarke, T. Sinclair, Esq. 5 Hare-ct. Temple, E.C. Knedlington manor, Howden, Yorkshire
 Clarke, W. Esq. 18 Kensington-pk.-gardens, Kensington-park, W.
 Clarke, Wm. Esq. *F.R.G.S.* 44 Ladbroke-grove, Kensington-pk. W. and 45 Parliament-street, S.W.
 Clarke, Wm. Fairlie, Esq. 12 Mansfield-street, Portland-place, W.
 Clarke, Wm. Henry, Esq. 58 Prince's-sq. Bayswater, W.
 Clarkson, E. C. Esq. 3 Paper-buildings, Temple, E.C.
 Clarkson, Fred. Scipio, Esq. 24 Carter-lane, E.C.
 Clarkson, F. S. and Hugo Greenwell, Esqrs. 24 Carter-lane, E.C.
 Clarkson, Horace, Esq. 59 Finchley New-road, N.W.
 Clarkson, John and Saml. F. Esqrs. 36 Gt. Ormond-st. Bloomsbury, W.C. London-road, St. Alban's, Herts
 Clarkson, Miss, 3 Ladbroke-crescent, Notting-hill, W.
 Clarkson, Mrs. 31 St. George's-sq. Belgrave-rd. S.W.
 Clarkson, Thomas, Esq. 40 Avenue-road, Regent's-park, N.W.
 Claughton, Bishop, 2 Northwick-ter. Maida-hill, W.
 Claughton, T. L. Esq. Belgrave-mansions, Grosvenor-gardens, S.W.
 Claxton, John, Esq. 11 Ladbroke-sq. Notting-hill, W.
 Claxton, Rev. J. D. 96 Earl's-court-road, Kensington, W.
 Clay, Arthur, Esq. 22 Tavistock-square, W.C.
 Clay, Cecil, Esq. 25 Montagu-square, W.
 Clay, Fred. Esq. 25 Montagu-sq. W.
 Clay, James, Esq. *M.P.* 25 Montagu-sq. W.
 Clay, Miss, 25 Montagu-square, W.
 Clay, Mrs. Castel. 33 Delamere-ter. Westbourne-ter. Upper, W.
 Clay, Sir William D. *Bart.* 9 Lowndes-sq. S.W.
 Clay, W. H. Esq. Goldsmith-bldg. Temple, E.C. and Reform-club
 Clayden, Peter William, Esq. 13 Tavistock-sq. W.C.
 Clayton, Albert, Esq. 56 Lincoln's-inn-fields, W.C.
 Clayton, Capt. J. W. *F.R.G.S., F.S.A.* 14 Portman-sq. W.; Army and Navy Club Bell-house, Romford, Essex,
 Clayton, C. H. Esq. 10 Lancaster-pl. Waterloo-bridge, W.C. and Rydal Christchurch-avenue, Surbiton-hill, S.W.
 Clayton, F. S. Esq. 10 Lancaster-pl. Waterloo-bridge, W.C. Haycroft, Hook, Kingston-on-Thames, S.W.
 Clayton, Mrs. 22 Brompton-square, S.W.
 Clayton, Oscar, Esq. *M.D.* 5 Harley-st. Cavendish-sq. W.
 Clayton, Sands, Esq. 34 Kensington-gdns. sq. Bayswater, W.
 Clayton, Wm. Barrie, Esq. 6 Wilton-st. S.W.

- Cleasby, Richard Digby, Esq. 87 Eccleston-sq. S.W. and 3 (*North*) King's-bench-walk, Temple, E.C.
- Cleasby, Sir Anthony, *Baron of the Exchequer*, 4 Park-street, Westminster, S.W., Judges'-chambers, Chancery-lane, E.C.
- The Ledgers, Warlingham, Croydon, Surrey
- Cleather, Edwd. Gordon, Esq. 35 Brunswick-gardens, Kensington, W.
- Cleather, Wm. Esq. 14 Kensington-gate, Hyde-pk. W. and Junior Carlton Club
- Cleaton, John Davis, Esq. 28 Phillimore-gdns. Campden-hill, W.
- Cleaver, Rev. E. D. M.A. 131 Sloane-st. S.W.
- Cleaver, Rev. Wm. Henry, 17 Delamere-ter. Upper Westbourne-terrace, W.
- Clement, George Sidney, Esq. 79 Avenue-rd. Regent's-park, N.W.
- Clement, Hampden, Esq. 20 Wilton-cresc. Belgrave-sq. S.W.
- Clement, P. W. Esq. 17 Hyde-park-place, W.
- Clement, Richard, Esq. 20 Wilton-cresc. Belgrave-sq. S.W.
- Clements, Chas. Frederick, Esq. 3 Porchester-sq. Hyde-pk. W.
- Clements, Edward, Esq. 19a Tavistock-sq. W.C.
- Clements, Hon. C. S. 44 Grosvenor-st. Grosvenor-sq. W.
- Clements, John, Esq. 1 Ovington-ter. Brompton, S.W.
- Clements, Lady Elizabeth V. 44 Grosvenor-st. Grosvenor-sq. W.
- Clements, Miss, 14 Upper Grosvenor-street, W.
- Clements, Thos. Esq. 2 Colville-rd. Bayswater, W.
- Cleminshaw, C. C. Esq. 1 Westminster-chambers, Victoria-st. S.W.
- Clementson, Fred. F. Esq. 17 Notting-hill-square, W.
- Clemons, Lieut.-Gen. C. 4 St. Stephen's-cres. Westbourne-pk. W.
- Cleobury, Mortimer, Esq. 11 Gray's-inn-square, W.C.
- Cleobury, Thos. M. Esq. 10 Park-place-villas, Maida-hill west, W.
- Clerk, Capt. W. F. 24 Earl's-ter. Kensington, W. . . . Braham-hall, Suffolk
- Clerk, General Henry, 3 Hobart-pl. Eaton-sq. S.W.
- Clerk, George T. Esq. 17 West Eaton-place, S.W.
- Clerk, John, Esq. Q.C. 10 King's-bench-walk, Temple, E.C.
- Rolleston-hall, Billesdon, Leicester
- Clerk, Major Edwd. 39 Belgrave-rd. S.W.
- Clerk, Miss, 3 Hobart-place, Eaton-sq. S.W.
- Clerke, A. St. John, Esq. 89 Chancery-lane, W.C.
- Clerke, Sir W. H. *Bart.* 15 South Eaton-pl. Eaton-sq. S.W.
- lerihew, Dr. George, 43 Addison-gdns. North, Kensington, W.
- Clermont. Lord, 35 Hill-st. Berkeley-square, W. Ravensdale-park, Newry, Ireland
- Cleve, Charles, Esq. 117 Maida-vale, W.
- Cleveland, Dow. Duchess of, 69 Brook-st. W. Osterley, Southall, Middlesex
- Cleveland, Duke of, 17 St. James's-square, Pall-mall, S.W.
- Raby-castle, Darlington, Durham Battle-abbey, Sussex (*Vane*)
- Cleveland, W. F. Esq. M.D. 199 Maida-vale, Maida-hill, W.
- Clifden, Viscountess, *Dover-house*. Whitehall, S.W. Dover-house, Roehampton Gowran-castle, Kilkenny, Ireland
- Haldenby-house, Northampton (*Agar Ellis*)

- Clifford, Adm. Sir Augustus, *Bart. C.B. South-court, Westminster-palace, S.W.* Westfield-house, Ryde, Isle of Wight
- Clifford, Charles Cavendish, Esq. *South-court, Westminster-palace, S.W.*
- Clifford, C. W. Esq. 8 King's-bench-walk, Temple, E.C.
- Clifford, Col. Hon. Henry Hugh, 33 Redcliffe-grdns. West Brompton, S.W.
- Clifford, Col. Spencer, 6 William-st. Lowndes-sq. S.W. and House of Lords, S.W....Devonshire-cottage, Richmond, S.W.
- Clifford, Fred. Esq. 4 Elm-court, Temple, E.C. and 9 St. John's-road, Brixton, S.
- Clifford, Vice-Admiral W. *South-court, Westminster-palace, S.W.*
- Clifton, Col. Thos. H. 24 Park-st. Grosvenor-sq. W.
- Clifton, Edward N. Esq. 113 Harley-st. W.
- Clifton, Miss, 16 Howick-pl. Victoria-st. S.W.
- Clifton, Mrs. 16 Southwick-st. Hyde-park, W.
- Clifton, Mrs. 5 Albert-place, Victoria-road, Kensington, W
- Clifton, Thos. Henry, Esq. 31 George-st. Hanover-sq. W.
- Clinch, Thos. Wm. Esq. 28 Gower-street, W.C.
- Clinton, Dow. Lady Frances, 28 St. James's-pl. S.W. . . Hampton-court. S.W.
- Clinton, Lady Charlotte Pelham, 26 Ebury-st. Eaton-sq. S.W.
- Clinton, Lady Georgina Pelham, 26 Ebury-st. Eaton-sq. S.W.
- Clinton, Lieut.-Col. H. R. 2 Little Stanhope-street, May-fair, W.
- Clinton, Lord, 14 Chapel-st. Park-lane, W.; Carlton Club
Heanton Satchville, Beaford, N. Devon (*Trefusis*)
- Clinton, Lord Edward Pelham, 66 Warwick-square, S.W.
- Clinton, Lord Thomas Pelham, 13 Marlborough-hill, St. John's-wood, N.W. . . . St. Stephen's-club
- Clinton, Mrs. 13 Campden-grove, Kensington, W.
- Clissold, Mrs. 14 Dorset-square, N.W.
- Clitherow, Mrs. General, 9 Green-st. Grosvenor-sq. W.
- Clive, Archer A. Esq. 6 Crown-office-row, Temple, E.C.
- Clive, C. M. Esq. and Lady Katherine, 17 South Eaton-pl. Eaton-sq. S.W. Whitfield, Hereford
- Clive, Col. 53 Grosvenor-st. W.
- Clive, George, Esq. 13 Mansfield-st. Portland-pl. W.... Perrystone, Ross, Herefordshire
- Clive, Theoph, Esq. *Anstruther-villa, 7 Boundary-rd. St. John's-wood, N.W.*
- Clode, Chas. M. Esq. 47 Phillimore-gdns. Campden-hill, Kensington, W.
- Cloncurry, Lord, Carlton Club, S.W. . . Lyons, Hazle-hatch, Ireland Maretimo, Dublin (*Lawless*)
- Clonmell, Earl of, 3 St. James's-place, St. James's-st. S.W.
Carlton-club, S.W. Bishop's-ct. Straffan, Ireland (*Scott*)
- Close, Capt. Mark Currie, 28 Orsett-ter. Westbourne-grove, W.
- Close, Henry Gaskell, Esq. 3 Upper Brook-st. W.
- Close, Mrs. Robt. 10 Montagu-sq. Bryanston-sq. S.W.
- Clough, Mrs. 39d Onslow-square, Brompton, S.W.
- Clover, John P. Esq. 67 Belsize-park, N.W. and 1 King's-bench-walk, Temple, E.C.

- Clover, Jos. Thos. Esq. 3 Cavendish-pl. Cavendish-sq. W.
 Clover, Mrs. 27 Finchley-road, N.W.
 Clow, Joseph, Esq. *Avenue-villa*, 2 Avenue-rd. Regent's-pk. N.W.
 Clow, Leonard, Esq. 9 Fitzroy-st. Fitzroy-sq. W.
 Clowes, Mrs. W. 67 Oxford-ter. Hyde-park-north. W.
 Clowes, Samuel William, Esq. *M.P.* and the Hon. Mrs. 5 Park-st.
 Grosvenor-sq. Woodhouse-eaves, Loughborough
 Clowes, Wm. Esq. 51 Gloucester-ter. Hyde-pk.-gardens. W.
 Clutterbuck, Mrs. J. W. 9 Queen's-gate-gardens, Kensington, W.
 Clutterbuck, Robt. Esq. 8 Gt. Cumberland-pl. Bryanston-sq. W.
 Clutton, Henry, Esq. 9 Whitehall-pl. S.W. Hartswood, Reigate
 Clutton, Henry, Esq. 9 New Burlington-sq. Regent-st. S.W.
 Camden-hill, Chislehurst, Kent
 Clutton, John, Esq. 10 Serjeants'-inn, Fleet-st. E.C.
 Clutton, John, Esq. 9 Whitehall-pl. S.W. and 3 Sussex-sq. Hyde-
 park, W.
 Clutton, John, and E. W. Haines, Esqrs. 10 Serjeants'-inn, Fleet-
 street, E.C.
 Clutton, John Henry, Esq. 88 Kensington-gdns.-sq. Bayswater, W.
 Clutton, Robt. Geo. Esq. 9 Whitehall-pl. S.W. and 3 Sussex-sq.
 Hyde-park, W.
 Clutton, Robert, John, Henry, and Robert Geo. Esqrs. 9 Whitehall-
 pl. S.W. and 17 Finsbury-sq. E.C.
 Clutton, Robt. Esq. 9 Whitehall-pl. S.W. Hartswood, Reigate
 Coales, Dr. Robert, 119 Gower-street, W.C.
 Coales, Mrs. 42 Craven-hill-gdns. Bayswater, W.
 Coates, Edmund, Esq. 17 Park-pl.-villas, Maida-hill West, W.
 Coates, E. J. Esq. 81 Belgrave-rd. Pimlico, S.W. and Reform Club
 Coates, G. V. Esq. *M.D.* 31 Westbourne-pl. Eaton-sq. S.W.
 Coates, Joseph, Esq. 24 Parliament-st. S.W. and 41 North-bank,
 Regent's-park, N.W.
 Coates, Thos. Esq. 24 Parliament-street, S.W. and *York-house*,
 Vicarage-place, Kensington, W.
 Coates, Thos., Henry Shrubsole, Joseph Coates, and Henry Law-
 rence Cripps, Esqs. 24 Parliament-st. S.W.
 Coats, John, Esq. 21 Amptill-sq. Hampstead-road, N.W.
 Coats, Wm. Esq. 12 Kensington-park-rd. W.
 Cobb, C. D. Esq. 12 Hereford gardens, Park-lane, W.
 Cobb, Francis, Esq. 18 Westbourne-park, W.
 Cobb, Henry Peyton, Esq. 53 Lincoln's-inn-fields, W.C. and
 1 Cleveland-ter. Westbourne-ter. W.
 Cobb, H. and R. L. Esqrs. 27 Lincoln's-inn-fields, W.C.
 Cobb, Mrs. 64 Gloucester-cres. Westbourne-ter. W.
 Cobb, Thos. Esq. 92 Boundary-rd. St. John's-wood, N.W.
 Cobb, Thos. Pix, Esq. 9 Craven-hill-gardens, Bayswater, W.
 Cobbe, Miss, 85 Cambridge-st. Pimlico, S.W.
 Cobbe, Miss Frances Power, 26 Hereford-square, Brompton, S.W.
 Cobbett, Edwd. John, Esq. 20 Oakley-sq. N.W.
 Cobbett, J. M. Esq. 4 Hare-court, Temple, E.C. Skeynes,
 Edenbridge, Kent
 Cobbett, Julius, Esq. 45 Clifton-rd. St. John's-wood, N.W.
 Cobbold, F. T. Esq. 3 Old-square, Lincoln's-inn, W.C.

- Cobbold, Henry Chevallier, Esq. 18 New Bridge-street, E.C....
 Finborough-lodge, Putney
- Cobbold, John Chevallier, Esq. Athenæum Club, S.W. Holy
 Wells, Ipswich
- Cobbold, T. Spencer, Esq. *M.D., F.R.S., F.L.S.*, 84 Wimpole-st. W.
 and 74 Portsdown-road, Maida-hill, W.
- Cochrane, A. Dundas Baillie, Esq. 26 Wilton-crescent, S.W.
 Lamington-house, Biggar, Lanarkshire
- Cochrane, Basil Arthur, Esq. 77 Chancery-lane, W.C.
- Cochrane, Chas., Henry, Wm. and Jos. B. Cochrane, and E.
 Grove, Esqs. 17 Park-st. Westminster, S.W.
- Cochrane, Col. 8 Notting-hill-terrace, W.
- Cochrane, George, Esq. 77 Chancery-lane, W.C. and 13 Artesian-
 rd. Westbourne-grove, W.
- Cochrane, George Leigh, Esq. 77 Chancery-lane, W.C.
- Cochrane, John, Esq. 3 Hyde-park-gate, S.W.
- Cochrane, Lord. 12 Queen's-gate, Kensington-gore, W.
 Dundonald-castle, Ayrshire
- Cochrane, Miss Baillie, 26 Wilton-crescent, S.W.
- Cochrane. Mrs. 27 Norfolk-rd. St. John s-wood, N.W.
- Cock, Alfred, Esq. 3 Garden-court, Temple, E.C. Beauchamp-
 house, near Shrewsbury
- Cock, Henry, Esq. 6 Gray's-inn-square, W.C.
- Cock, W. and Charles, Esqrs. 89 Chancery-lane, W.C.
- Cockburn, Fred. Esq. 9 Scarsdale-villas, Wright's-lane, W.
- Cockburn, F. C. Esq. 2 Hare-court, Temple, E.C.
- Cockburn, General, 16 Southwick-crescent, Hyde-park, W.
- Cockburn, James, Esq. *Amboise-mansion*, Pembridge-villas, Bays-
 water, W.
- Cockburn, John, Esq. 38 Royal-cres. Notting-hill, W.
- Cockburn. Lieut.-Col. Alexander, 35 Elvaston-place, Queen's-gate,
 South Kensington, S.W.
- Cockburn, Mrs. 7 Craven-hill-gardens, Bayswater, W.
- Cockburn, Mrs. James, 18 Belsize-square, N.W.
- Cockburn, Rt. Hon. Sir A. J. E. *Bart.*, *Lord Chief Justice of*
England, 40 Hertford-st. May-fair, W.
- Cockburn, Wm. Esq. 64 Talbot-rd. Bayswater, W.
- Cockburn, William Yates, Esq. 18 Essex-villas, Campden-hill, W.
 and Queen's-bench-office, Temple, E.C.
- Cocke, Mrs. 2 Ovington-square, Brompton, S.W.
- Cockerell, Andrew Pepys, Esq. 45 Hertford-st. May-fair, W.
- Cockerell, Capt. J. 15 Onslow-gardens, Brompton, S.W.
- Cockerell, F. P. Esq. 18 Manchester-sq. W.
- Cockerell, John, Esq. 5 John-st. Adelphi, W.C.
- Cockerell, W. Esq. 1 Hare-court, Temple, E.C. Cambridge
- Cockerton, Richard, Esq. 83 Cornwall-garden, South Kensington, W.
- Cockin, J. G. Esq. 2 Stone-buildings, Lincoln's-inn, W.C.
- Cockle, Capt. George, 9 Bolton-gardens, South Kensington, S.W.
- Cockle, John, Esq. *M.D., F.L.S., F.S.A.* 7 Suffolk-place, Pall-
 mall, S.W. West Moulsey-lodge, near Hampton-court
- Cockle, Henry, Esq. 4 Hare-court, Temple, E.C.
- Cocks, Biddulph, and Co. 43 Charing-cross, S.W.

- Cocks, Lady Emily Somers, 45 Grosvenor-place, S.W.
 Cocks, Major Octavius Yorke, 180 Piccadilly, W.
 Cocks, Miss Henrietta, 86 Park-st. Grosvenor-sq. W.
 Cocks, Mrs. 67 Clarendon-road, Notting-hill, W.
 Cocks, Reginald T. Esq. 22 Hertford-st. May-fair, W. and 43 Charing-cross, S.W.
 Cocks, Robert, Esq. *Wilby-house*, 10 Ladbroke-terrace, Notting-hill, W. and New Burlington-street, W.
 Cocks, Stroud Lincoln, Esq. 58 Finchley-road, N.W.
 Cocks, T. Somers, Esq. 42 Gt. Cumberland-pl. Hyde-pk. W. and 43 Charing-cross, S.W. . . . Thames-bank, Great Marlow, Bucks
 Cocks, Walter Carew, Esq. 11 Queensberry-place, Cromwell-road, South Kensington, W.
 Codd, E. Septimus, Esq. 35 Craven-st. Strand, W.C. and Kingston-hill, Surrey, S.W.
 Codd, Miss, 66 Bedford-gdns. Campden-hill, Kensington, W.
 Codd, Mrs. 7 Scarsdale-villas, Wright's-lane, W.
 Codd & Co. Esqrs. 35 Craven-st. Strand, W.C.
 Coddington, T. B. Esq. 9 Kensington-park-gardens, W.
 Codey, Thos. Esq. 6 Denbigh-place, Pimlico, S.W.
 Codrington, Admiral Sir Henry, K.C.B. 82 Eccleston-square, S.W.
 Codrington, Gen. Sir W. G.C.B. 110 Eaton-square, S.W.
 Coe, Aug. Frederick, Esq. 29 Argyll-st. Regent-st. W. and 4 Rossllyn-ter. Hampstead, N.W.
 Coe, Hen. E. Esq. 13 Great Ormond-st. Queen's-sq. W.C.
 Coe, T. Esq. 7 Jermyn-st. St. James's, S.W.
 Coenan, Richard, Esq. 5 Gloucester-ter. Regent's-pk. N.W.
 Coenen, Wm. Esq. 56 Gloucester-cres. Regent's-pk. N.W.
 Coffin, Admiral John Townsend, Club-chambers, 15 Regent-street, S.W.
 Coffin, Dr. C. R. 94 Cornwall-gardens, South Kensington, W.
 Coffin, Mrs. 15 Regent's park-road, N.W.
 Coffin, Mrs. 24 Montague-pl. Russell-sq. W.C. . . . Chateau-de-la-Capelle, à Capelle, près Boulogne-sur-Mer
 Coffin, Mrs. 25 Cleveland-sq. Hyde-park, W.
 Coghlan, C. Esq. 54 Ladbroke-road, Notting-hill, W.
 Coghlan, H. T. Esq. 14 Hyde-pk.-gardens, W.
 Coghlan, Miss, 37 York-pl. Portman-sq. W.
 Cogswell, Dr. 47 York-ter. Regent's-park, N.W.
 Cohen, Aaron, Esq. 35 Upper Bedford-pl. Russell-sq. W.C.
 Cohen, Alfred, Esq. 106 Westbourne-terrace, Hyde-park, W.
 Cohen, Arthur, Esq. 6 Holland-pk. Notting-hill, W.
 Cohen, Barnett S. Esq. 15 St. John's-ter. Primrose-hill, N.W.
 Cohen, B. L. Esq. 63 Queen's-gardens, Bayswater, W.
 Cohen, David, Esq. 12 Clarendon-gdns. Maida-hill, W.
 Cohen, David, Esq. 87 Lancaster-gate, W.
 Cohen, George, Esq. 25 Warwick-rd. Maida-vale, W.
 Cohen, Hen. Esq. 5 Southwick-cresc. Hyde-pk-sq. W.
 Cohen, Henry A. Esq. 8 Cumberland-ter. Regent's-park, N.W.
 Cohen, Henry, Esq. 63 Portdown-gardens, Maida-vale, W.
 Cohen, Henry L. Esq. 2 Cleveland-terr. Hyde-park, W.
 Cohen, Israel, Esq. 56 Tavistock-square, W.C.

- Cohen, Julius, Esq. *Greville-house*, Clifton-grdns. Maida-hill, W.
 Cohen, Levi, Esq. 4 Craven-hill, Bayswater, W.
 Cohen, Lionel B. Esq. 44 Sussex-gardens, Hyde-park, W....
 74 Marine-parade, Brighton
 Cohen, Lionel Louis, Esq. 27 Montagu-sq. W.
 Cohen, Louis, Esq. 84 Gloucester-pl. Portman-sq. W.
 Cohen, Miss, 25 Belsize-sq. N.W.
 Cohen, Moses, Esq. 30 Clifton-gardens, Maida-hill, W.
 Cohen, Moss, Esq. 49 Tavistock-sq. W.C.
 Cohen, Mrs. H. 23 Inverness-road, Bayswater, W.
 Cohen, Mrs. 5 Clanricarde-gardens, Bayswater-hill, W.
 Cohen, Mrs. Benjamin, 41 Queen's-gdns. Bayswater, W.
 Cohen, Mrs. Isaac, 37 Park-lane, W.
 Cohen, N. Esq. 52 Porchester-ter. Bayswater, W.
 Cohen, Samuel A. Esq. 28 York-pl. Portman-sq. W.
 Cohen, Simon, Esq. 7 Clifton-villas, Maida-hill, W.
 Cohen, — Esq. 111 Harley-st. W.
 Coke, Capt. Matthew, 11 St. James's-sq. Notting-hill, W.
 Coke, Hon. Hen. and Lady Katharine, 28 Warwick-sq. S.W.
 Coke, Lieut.-Col. Hon. W. 131 Piccadilly, W.
 Colam, John, Esq. 105 Jermyn-st. S.W. and 11 Wimbledon-park-
 road, South-fields, Wandsworth
 Colchester, Dowager Lady, 37 Montagu-sq. W. (*Abbot*)
 Colchester, Lord, 37 Montagu-square, W.... Kidbrooke, Sussex
 (*Abbot*)
 Colchester, Valentine Desborough, Esq. 50 Belsize-square, S.W.
 Colclough, Mrs. 52 Westbourne-ter. Hyde-pk. W.
 Cole, Alan S. Esq. 2 The Residences, South Kensington Museum,
 W
 Cole, Charles N., John Cole, and G. R. Jackson, Esqs. 36 Essex-
 street, Strand, W.C.
 Cole, Charles Nicholas, Esq. 36 Essex-st. Strand, W.C. and 6
 Gloucester-cres. Westbourne-ter. W.
 Cole, George, Esq. 1 Kensington-cres. W.
 Cole, Henry, Esq. *C.B.* 2 The Residences, South Kensington
 Museum, W.
 Cole, Hen. Thos. Esq. *Q.C.* Goldsmith-bldg. Inner Temple, E.C. and
 17 Prince of Wales-ter. Kensington-palace, W.
 Cole, Henry Warwick, Esq. *Q.U.* 2 Stone-bldgs. Lincoln's-inn,
 W.C. Leek Wootton, Warwick
 Cole, James P. Esq. 87 Maida-vale, W.
 Cole, John, Esq. 30 Rutland-gate, Knightsbridge, S.W. Cross
 Deep, Twickenham, S.W.
 Cole, John Wm. Esq. 3 Pump-court, Temple, E.C.
 Cole, J. H. Esq. 66 Eaton-place, Belgrave-square, S.W.
 Cole, Lieut.-Col. Hon. H. A. *M.P.* 97 Mount-st. Grosvenor-sq. W..
 Florence-court, Fermanagh, Ireland.
 Cole, Misses, 66 Eaton-pl. Belgrave-sq. S.W.
 Cole, Mrs. 23 Blomfield-road, Maida-hill, W.
 Cole, Solomon, Esq. 30 Charles-st. Berkeley-sq. W.
 Cole, Thorne, Esq. 2 Middle Temple-lane, E.C.
 Cole, Vicat, Esq. *A.R.A.* 8 Victoria-rd. Kensington, W.

- Cole, Wentworth L. Esq. 12 Albert-pl Victoria-rd. Kensington,
 Cole, W. Esq. 43 Redcliffe-gdns. West Brompton, S.W.
 Cole, W. H. Esq. 64 Portland-place, W. . . . Gifford's-hall
 Colchester
 Cole, W. R. Esq. 3 Pump-court, Temple, E.C. and 12 Howley-
 place, Maida-hill west, W.
 Colebrooke, Sir T. E. *Bart. M.P.* 37 South-st. Grosvenor-sq. W. . . .
 Abington-house, near Glasgow . . Ottershaw-park, Surrey
 Colegrave, John Manby, Esq. 8 Thurloe-sq. South Kensington,
 S.W.
 Coleman, Alfred, Esq. 32 Old Burlington-street, W.
 Coleman, Chas. Jas. Esq. 4 Pump-ct. Temple, E.C. and 10 Lancas-
 ter-place, Waterloo-bridge, W.C.
 Coleman, Edward, Esq. 19 Upper Grosvenor-st. Grosvenor-square,
 W.
 Coleman, Edwd. Esq. 37 Royal-crescent, Notting-hill, W.
 Coleman, George A. Esq. 7 Leinster-square, Bayswater, W.
 Coleman, John, Esq. 6 Brunswick-ter. Kensington, W.
 Coleman, W. S. Esq. 9a Hyde-pk.-gate South, Kensington-gore, W.
 Coleridge, Arthur Duke, Esq. 2 Hare-court, Temple, E.C. and
 12 Cromwell-place, South Kensington, S.W.
 Coleridge, C. E. Esq. 5 Pump-ct. Temple, E.C.
 Coleridge, Sir John Duke, *Attorney-General, M.P.* 1 Sussex-sq.
 - Hyde-pk. W. and 1 Brick-ct. Temple, E.C.
 Coles, Chas. George, Esq. 1 Terrace, Kensington-gdns.-sq. W.
 Coles, John, Esq. 11 Leinster-square, Bayswater, W.
 Coles, J. Oakley, Esq. 81 Wimpole-st. Cavendish-sq. W.
 Coles, Mrs. Beaumont, 30 Portman-sq. W.
 Coles, R. Fenning, Esq. 13 Bruton-street, W.
 Collard, Alfred B. Esq. 10 Marlborough-pl. St. John's-wd. N.W.
 Collard, Fletcher, Esq. 24 Wellington-rd. St. John's-wood, N.W.
 Collard, Frederick William, Esq. 22 Up. Hamilton-ter. St. John's-
 wood, N.W.
 Collard, John C. Esq. 80 Addison-road, Kensington, W.
 Collard, Mrs. C. L. 24 Tregunter-rd. Brompton, S.W.
 Collard, William Stuartson, Esq. 4 Melbury-terrace, Harewood-
 square, N.W.
 Collard, W. Esq. 80 Claverton-st, Pimlico, S.W.
 Collett, Charles, Esq. 2 The Grove, Boltons, South Kensington, W.
 Collett, Jas. R. Esq. 88 Maida-vale, Maida-hill, W.
 Collett, John, Esq. 7 Orme's-sq. Bayswater, W.
 Collette, Chas. Hastings, Esq. 23 Lincoln's-inn-fields, W.C. and 64
 Great Russell-st. W.C.
 Collette, C. H. & G. E. Collette, Esqs. 23 Lincoln's-inn-fields, W.C.
 Collette, Gerald Ellison, Esq. 41 Warwick-road, Maida-vale, W.
 and 23 Lincoln's-inn-fields, W.C.
 Colley, Mrs. 104 Park-st. Grosvenor-sq. W.
 Colley, Philip Wellesley, Esq. 80 Gloucester-place, Portman-sq. W.
 and 8 King's-bench-walk, E.C.
 Collicott, Mrs. 7 St. Stephen's-road, Bayswater, W.
 Collie, Alex. Esq. 12 Kensington-palace-gdns. W. . . . The Dales,
 Whitefield, near Manchester; Finnart-lodge, Pitlochry, N.B.

- Collie, William, Esq. 4 St. James's-place, S.W.
 Collier, Mrs. 25 Ryder-st. St. James's, S.W.
 Collier, Charles F. Esq. 7 Serjeants'-inn, Fleet-street, E.C.
 Cedar-lodge, Sutton. Surrey
 Collier, George, Esq. 4 Brick-court, Temple, E.C.
 Collier, John Francis, Esq. 7 Fig-tree-ct. Temple, E.C.
 Collier, Major Clarence Aug. 13 Norfolk-st. Park-lane, W.
 Collier, Richard Nelson, Esq. 2 Grosvenor-mansions, Victoria-st.
 S.W.
 Collier, Robt. Esq. 1 New-sq. Lincoln's-inn, W.C. and 104 Eaton-
 pl. Belgrave-sq. S.W.
 Collier, Right Hon. Sir Robert Porrett, 104 Eaton-pl. Belgrave-
 square, S.W.
 Collier, Vincent John, Esq. 12 Woburn-place, W.C. The
 Manor-house, Godstone, Surrey
 Collings, Patrick, Esq. 19 Buckingham-st. Strand, W.C.
 Collingwood, J. Fredk. Esq. *F.G.S.* 4 St. Martin's-pl. Trafalgar-
 square, W.C.
 Collingwood, Mrs. 8 The Grange, Brompton, S.W.
 Collins, Arthur, Esq. 1 Pump-court, Temple, E.C. and [38 Doughty-
 street, W.C.
 Collins, Dr. Wm. J. *M.D.* 1 Albert-ter. Albert-rd. Regent's-pk. N.W.
 Collins, G. W. Esq. 11 Lincoln's-inn New-sq. W.C.
 Collins, Henry, Esq. 13 Greville-pl. Kilburn, N.W.
 Collins, H. Henry, Esq. *Frankfort-house*, 5 Randolph-rd. Maida-
 hill, N.W.
 Collins, John, Esq. 60 Maida-vale, W.
 Collins, J. F. Esq. 4 Furnival's-inn, Holborn, E.C.
 Collins, Lincolne, Esq. 22 Chepstow-place, Bayswater, W.
 Collins, Miss, 59 Cambridge-ter. Hyde-park, W.
 Collins, Mrs. 3 Brunswick-terrace, Kensington, W.
 Collins, Mrs. 5 Inverness-gdns. Kensington, W.
 Collins, Mrs. 5 Euston-sq. N.W.
 Collins, Mrs. Edward, 8 Pembridge-gardens, Bayswater, W.
 Collins, Mrs. 69 Pessborough-st. Pimlico, S.W.
 Collins, Richd. H. Esq. 4 Garden-court, Temple, E.C. and New
 University Club, S.W.
 Collins, Thomas, Esq. *M.P.* 2 Hare-court, Temple. . Knaresborough
 Collins, Wilkie, Esq. 90 Gloucester-pl. Portman-sq. W.
 Collins, W. Whitaker, Esq. 1 Drayton-ter. West Brompton, S.W.
 Collinson, Henry, Esq. 7 Devonshire-pl. Portland-pl. W.
 Collinson, John, Esq. 37 Porchester-ter. Bayswater, W.
 Collinson, Robt. Esq. 20 Hereford-square, Old Brompton, S.W. and
 South Kensington Museum, S.W.
 Collis, Miss, 98 Guilford-st. Russell-sq. W.C.
 Collis, Miss, 30 Cornwall-rd. Westbourne-pk. W.
 Collis, Stephen, Esq. 61 Westbourne-ter. W.
 Collison, Chas. Esq. 47 Holland-rd. Kensington, W.
 Collison, Geo. Brown, Esq. 55 Montagu-sq. Bryanstone-sq. W.
 Collis-on, Mrs. 10 Montagu-st. Montagu-sq. W.
 Collisson, W. Esq. 27 Bedford-row, W.C. and 134 King Henry-rd
 South Hampstead, N.W.

- Collmann, John Samuel, Esq. 21 Kensington-gardens-ter. W.
 Collmann, Leonard W. Esq. 7 Marlborough-pl. St. John's-wd. N.W.
 Collyer, Col. 57 Kensington-garden-sq. Bayswater, W.
 Collyer, J. M. Esq. 10 Searle-st. Lincoln's-inn-fields, W.C.
 Collyer, Mrs. 6 St. Stephen's-crescent, Westbourne-park, W.
 Collyer, Mrs. Joseph, 13 Bedford-square, W.C.
 Collyer, W. R. Esq. 1 Paper-buildings, Temple, E.C. and 6 St. Stephen's-crescent, Bayswater, W.
 Collyer-Bristow, A. Alfred, Esq. 4 Bedford-row, W.C. . . . Beddington-place, Croydon
 Collyer-Bristow, A. Alfred. J. T. Withers, and F. M. Russell, Esqrs. 4 Bedford-row, W.C.
 Colman, George A. Esq. 13 Holles-st. Cavendish-sq. W. and 7 Leinster-sq. W.
 Colman, J. J. Esq. *M.P.* Belgrave-mansions, Grosvenor-gdns. S.W.
 Colman, Lieut.-Col. 12 Holland-rd. Kensington, W.
 Colman, Mrs. 6 St. Agnes-villas, Bayswater, W.
 Colmore, T. M. Esq. 3 Harcourt-buildings, Temple, E.C.
 Colnaghi, Martin, Esq. 79 Charlwood-st. Pimlico, S.W.
 Colnett, Frederick, Esq. 14 St. Mary Abbot's-ter. Kensington, W.
 Colnett, Wm. jun. Esq. 19 St. Mary Abbot's-ter. Kensington, W.
 Colonsay, Lord, 125 Piccadilly, W.
 Colquhoun, A. C. Esq. 8 Chesham-st. Belgrave-sq. S.W. . . . Killermont, Glasgow, N.B. . . . Chartwell, Westerham, Kent
 Colquhoun, David D. Esq. 18 Pelham-place, Brompton, S.W.
 Colquhoun, Ewing Pye, Esq. 2 King's-bench-walk, Temple, E.C.
 Colquhoun, Jas. Esq. 26 Chepstow-villas, Westbourne-grove, W.
 Colquhoun, J. S. 8 New-sq. Lincoln's-inn, W.C.
 Colquhoun, Miss, 19 Delamere-st. Upper Westbourne-terr. W.
 Colquhoun, Sir Patrick, *LL.D.*, *Q.C.* 2 King's-bench-walk, Temple, E.C. and 3 Stratford-place, Oxford-street, W. . . . Shepperton, Middlesex
 Colt, Fredk. Hoare, Esq. 6 Stone-bldgs. Lincoln's inn, W.C. and 9 Adelaide-road north, St. John's-wd. N.W.
 Colthurst, Sir Geo. *Bart.* *M.P.* 36 Wilton-cres. Belgrave-sq. S.W.
 Coltman, Francis J. Esq. 24 Hyde-pk.-gate South, W. and 9 King's-bench-walk, Temple, E.C.
 Coltman, Lady, 8 Hyde-park-gardens, W.
 Coltman, Wm. B. Esq. 8 Hyde-pk.-gdns. Hyde-pl. W. and 22 Old-sq. Lincoln's-inn, W.C.
 Coltsmann, Mrs. 23 Grosvenor-mansions, Victoria-st. S.W.
 Colville, Chas. R. Esq. and Hon. Mrs. 27 Eccleston-sq. S.W. . . . Lullington, Burton-on-Trent
 Colville, Eden, Esq. 42 Beaufort-gdns. South Kensington, S.W.
 Colville, Lieut. Henry Edward, 27 Eccleston-square, S.W.
 Colville, Mrs. 24 Colville-square, Bayswater, W.
 Colville, Right Hon. Sir Jas. Wm. 8 Rutland-gate, Knightsbridge, S.W. . . . Craigflower, Dunfermline, Fife
 Colvill, John Chaigneau, Esq. 25 Old-sq. Lincoln's-inn, W.C.
 Colville, Col. Hon. W. J. 47 Chester-sq. S.W.
 Colville, Lord (*of Culross*), 42 Eaton-place, S.W. . . . Culross-lodge, West Cowes

- Colvin, Binney J. Esq. 17 Elvaston-place, Queen's-gate, S.W.
 Colyer, Chas. Esq. 8 Furnival's-inn, Holborn, E.C. and Clifton-house, Croom's-hill, Blackheath
 Combe, Mrs. 57 Holland-rd. Kensington, W.
 Combermere, Dow. Viscountess, 48 Belgrave-sq. S.W.
 Combermere, Viscount, Combermere Abbey, Cheshire (*Stapleton-Cotton*)
 Comerford, Jas. Esq. *F.S.A.* 7 St. Andrew's-pl. Regent's-pk. N.W.
 Hawthorn-cottage, Framfield, Uckfield, Sussex
 Compton, Chas. H. Esq. 19 Great George-street, Westminster, S.W.
 and 11 North-rd. Clapham
 Compton, Edward, Esq. 31 Finchley-rd. N.W.
 Compton, Francis, Esq. 8 Serjeants'-inn, Fleet-st. E.C.
 Compton, Henry, Esq. 13 Alexander-sq. Brompton, S.W.
 Compton, Hen. Esq. 12 Stanford-rd. Kensington, W.
 Compton, Lady, 3 Leinster-ter. Hyde-park, W.
 Compton, Lord Wm. 32 Rutland-gate, Knightsbridge, S.W.
 Torloisk, N.B.
 Compton, Rev. Lord Alwyne, 145 Piccadilly, W. Chadstone-
 rectory, Northampton
 Compton, Wm. Esq. 4 Grosvenor-mansions, Victoria-st. S.W.
 Comyn, Fitzwilliam, Esq. 59 Cleveland-square, Hyde-park, W.
 Comyn, Richard, Esq. 31 Lincoln's-inn-fields, W.C. . . . Mill-house,
 Queenborough, Kent
 Conant, Edwd. N. Esq. 14 Grosvenor-grds. S.W. Lyndon-
 hall, near Uppingham, Rutland
 Concanon, Rev. G. Blake, *Abbotsford-house*, Clyde-st. Redcliffe-
 gardens, West Brompton, S.W. and National Club
 Conder, Edwd. Esq. 10 Doughty-st. Foundling-hospital, W.C.
 Coney, John, Esq. 11 Lower Kensington-gore, W.
 Congleton, Lord, 53 Great Cumberland-pl. Portman-sq. W.
 Rathleague, Queen's Co. Ireland (*Parnell*)
 Congreve, Chas. H. Esq. 48 St. George's-sq. Pimlico, S.W.
 Congreve, Richard, Esq. *M.D.* 17 Mecklenburgh-sq. W.C.
 Congreve, W. Henry, Esq. 29 Southampton-buildings, W.C.
 Coningham, John, Esq. 11 Regent-street, S.W. Heathfield-
 lodge, Bracknell, Berks
 Connacher, Duncan, Esq. 9 Torrington-square, W.C.
 Connell, Chas. Esq. 42 Ebury-street, Eaton-square, S.W.
 Connell, John, Esq. 3 St. John's-gards. Kensington-pk. W.
 Connell, Mrs. 79 St. George's-rd. S.W.
 Connelli de Prosperi, Signor, *Sec. to Italian Legation*, 20 Hill-st.
 Berkeley-sq. W.
 Connelly, P. F. Esq. 8 George-street, Hanover-sq. W.
 Conner, Capt. Wm. Hen. *R.N.* 54 Upper Brook-street, Grosvenor-
 square, W.
 Connor, Col. Fred. 29 Scarsdale-villas, Wright's-lane, Kensington,
 W.
 Conolly, Mrs. H. V. 4 Clarendon-pl. Hyde-park-gardens, W.
 Conrad, Harman, Esq. 29 Arundel-gardens, Notting-hill, W.
 Conradi, S. Esq. 22 Aberdeen-place, Maida-hill, N.W.
 Conrath, Fred. J. Esq. 90 Boundary-road, St. John's-wood, N.W.

- Consett, Wm. Warcop Peter, Esq. 16 Queen's-gate-pl. Kensington-gore, W. . . . Crosby Cote, Northallerton, and Brawith hall, Thirsk
- Considine, Capt. James, 22 Gloucester-square, Hyde-pk. W. . . . Belvidere, Weymouth
- Consitt, Capt. A. 49 Leamington-road-villas, Bayswater, W.
- Constable, John, Esq. 6 Leonard-pl. Kensington, W.
- Constable, Miss, 16 Cunningham-pl. St. John's-wood, N.W.
- Constable, M. Esq. 64 Hamilton-ter. St. John's-wood, N.W.
- Conway, Col. T. S. 100 Mount-st. Grosvenor-sq. W.
- Conway, Moncure, Esq. 51 Notting-hill-square, W.
- Conway, Rev. Canon Wm. 17 Dean's-yard, Westminster, S.W.
- Cony, Carlos Butler, Esq. 10 Carlton-rd. Maida-vale, N.W.
- Conybeare, Henry, Esq. *Scarsdale-lodge*, Wright's-lane, Knsgrtn. W.
- Conyers, Lord, Cox's Hotel, Jermyn-st. S.W. (*Lane-Fox*)
- Conyers, Mrs. 3 St. George's-terrace, Regent's-park, N.W.
- Conyngham, Marchioness, 24 Chesham-place, Belgrave-sq. S.W.
- *Conyngham, Marquis, 5 Hamilton-pl. Piccadilly, W. . . . Slane-castle, Meath, Ireland. . . Bifrons, Canterbury
- Conyngham, Mrs. G. Lenox, 25 The Grove, Bolton's, South Kensington, S.W.
- Coode, Sir John, 2 Westminster-chambers, Victoria-st. S.W. and 35 Norfolk-sq. Hyde-pk. W.
- Coode, Walter, Esq. 1 New-sq. Lincoln's-inn, W.C. and 90 Lad-broke-grove, Kensington-park, W.
- Cook, A. Esq. 29 Amptill-sq. Hampstead-rd. N.W.
- Cook, Arthur B. Esq. 2B Albany, Piccadilly, W. and Junior Carlton Club
- Cook, Charles C. Esq. 8 John-street, Adelphi, W.C.
- Cook, Dutton, Esq. 16 Buckingham-st. Strand, W.C.
- Cook, E. R. Esq. 23 Old-sq. Lincoln's-inn, W.C.
- Cook, E. Esq. 2 Alpha-place, Regent's-park, N.W.
- Cook, Frederick, Esq. 3 Cromwell-pl. South Kensington, S.W.
- Cook, George E. Esq. 98 Gower-street, W.C.
- Cook, John, Esq. *M.D.* 3 Upper Wimpole-street, W.
- Cook, John Edward, Esq. 4 St. James's-place, S.W.
- Cook, J. Esq. 4 Child's-place, Temple-bar, E.C.
- Cook, Miss, 5 St. James's-square, Notting-hill, W.
- Cook, Miss, 7 Clarges-st. Piccadilly, W.
- Cook, Mrs. 26 Amptill-sq. Hampstead-rd. N.W.
- Cook, Mrs. 27 Berkeley-square, W.
- Cook, Robt. M. H. Esq. 26a Argyll-st. Regent-st. W.
- Cook, William, Esq. 29 Chester square, S.W.
- Cook, Wm. Hopson, Esq. 25 Ken ington-pk-gardens, W.
- Cooke, Chas. Esq. 5 Mecklenburgh-sq. W.C.
- Cooke, C. E. Brunskill, Esq. 2 Old-sq. Lincoln's-inn, and 36 Lin-coln's-inn-fields, W.C.
- Cooke, G. D. Esq. Eldon-chambers, Devereux-court, Temple, E.C. . . . 17 Clapham-road
- Cooke, C. Hen. Esq. 11 John-st. Bedford-row, W.C.
- Cooke, Capt. Wm. Smith, 2 Sheffield-ter. Kensington, W.
- Cooke, Edwd. Esq. 15 Alpha-rd. Regent's-park, N.W.
- Cooke, Edward, Esq. 13 Eldon-rd. Kensington, W.

- Cooke, George, Esq.** 34 Harewood-sq. Dorset-sq. N.W.
Cooke, George Francis, Esq. 53 Lincoln's-inn-fields, W.C.
Cooke, Geo. Fred. Esq. 3 Serjeants'-inn, Chancery-lane, W.C. and 12 Lansdowne-cres. Notting-hill, W.
Cooke, Geo. J. Foster, Esq. 6 New-sq. Lincoln's-inn, W.C. and *Loxvain-villa*, 16 Belsize-rd. N.W.
Cooke, G. Mayor, Esq. 9 Gray's-inn-sq. W.C.
Cooke, G. W. Esq. 20 New Bridge-st. E.C.
Cooke, Henry, Esq. 44 Chepstow-place, Bayswater, W.
Cooke, H. Esq. 63 Acacia-rd. Regent's-park, N.W.
Cooke, Isaac W. H. Esq. 21 Gloucester-road, Regent's-park, N.W.
Cooke, Jas. Samuel, Esq. 5 Raymond-builds, Gray's-inn, W.C.
Cooke, Jas. Esq. 3 Greville-rd. Kilburn, N.W.
Cooke, John, Esq. 14 Buckingham-st. Strand, W.C.
Cooke, John, Esq. 48 Bedford-row, W.C.
Cooke, John W. Esq. 48 Bedford-row, W.C.
Cooke, J. H. Esq. 9 Gray's-inn-square, W.C. and 28 Great James-street, W.C.
Cooke, Lady, 47 Charles-st. Berkeley-sq. W.
Cooke, Nathaniel Wedd, Esq. 13 Addison-gardens North, Kensington, W. 6 Spring-gardens, S.W. and Junior Athenæum-club, W.
Cooke, Nathaniel, Esq. 5 Ladbroke-terr. Notting-hill, W.
Cooke, Sir Wm. Bart. Long's hotel, Bond-st. W....Wheatley-hall, near Doncaster, Yorkshire
Cooke, Wm. Hen. Esq. M.A., Q.C. 4 Elm-ct. Temple, E.C. and 42 Wimpole-st. Cavendish-sq. W... Rainthorpe-hall, Long Stratton, Norfolk
Cooke, W. H. Esq. 6 Gray's-inn-place, W.C.
Cooke, W. H. Esq. 3 Essex-court, Temple, E.C.
Cooke, Wm. Major, Esq. 31 Wimpole-st. W..... Bellecroft-house, Newport, Isle of Wight
Cookes, Lieut.-Col. George, 6 Prince's-gate, Hyde-pk. South, S.W.
Cookesley, Mrs. 19 Inverness-ter. Bayswater, W.
Cookney, Mrs. 11 Bolton-row, May-fair, W.
Cookson, Miss E. 14 Walton-st. Walton-place, Hans-place, S.W.
Cookson, Montague H. Esq. D.C.L. 26 Devonshire-ter. Hyde-park, W. and 6 New-sq. Lincoln's inn, W.C.
Cookson, Mrs. C. 24 Montagu-square, Bryanston-square, W.
Cookson, W. Strickland, Esq. 6 New-sq. Lincoln's-inn W.C. and The Priors, Lower-heath, Hampstead, N.W.
Cookson, W. Strickland, Robert Arnold Wainewright and Richard Pennington, Esqrs. 6 New-sq. Lincoln's-inn, W.C.
Coombe, Mrs. 24 Cathcart-rd. West Brom ton, S.W.
Coombs, James, Esq. 10 Norfolk-road, St. John's-wood, N.W.
Coon, James, Esq. 24 Queen's-rd. St. John's-wd. N.W.
Coope, Mrs. 20 Prince of Wales-terrace, Kensington-palace, W.
Coope, Mrs. A. F. 23 St. Stephen's-sq. Bayswater, W.
Coope, Octavius E. Esq. 41 Upper Brook-st. Grosvenor-sq. W..... Rochetts, Brentwood
Cooper, Ald. Esq. 9 Henrietta-st. Cavendish-sq. W.
Cooper, A. Davis, Esq. 103 Gower-st. Bedford-sq. W.C.

- Cooper, Charles, Esq. Kensington-palace, W.
 Cooper, C. B. Esq. 7 Lincoln's-inn-fields, W.C.... Somerset-road
 East Barnet, Herts, N.
 Cooper, C. B. Esq. 46 Bedford-row, W.C..... Well-walk,
 Hampstead, N.W.
 Cooper, C. B. and W. Reeve, Esqs. 46 Bedford-row, W.C.
 Cooper, Daniel, Esq. 25 Boltons, West Brompton, S.W.
 Cooper, Dowager Lady, 80 Eaton-pl. Belgrave-sq. S.W.
 Cooper, Dr. Wm. 40 Great Marlborough-st. Regent-st. W.
 Cooper, Edward Brodie, Esq. 11 New-sq. Lincoln's-inn, W.C.....
 1 Stafford-villa, Woodridings, Pinner
 Cooper, Fred. Esq. 131 Piccadilly, W.
 Cooper, Geo. Edward, Esq. 16 Queensborough-ter. Hyde-park, W.
 Cooper, G. H. Esq. 5 Pump-court, Temple, E.C.
 Cooper, George Lewis, Esq. 7 Woburn-pl. Russell-sq. W.C.
 Cooper, H. James, Esq. 32 Clifton-rd. east. St. John's-wood, N.W.
 Cooper, H. G. Esq. 9 King's-bench-walk, Temple, E.C.
 Cooper, H. S. Esq. 9 West Kensington-gdns. W.
 Cooper, Jas. Esq. 1 South-square, Gray's-inn, W.C.
 Cooper, James, Esq. 58 Pembridge-vils. Westbourne-grove, W.
 Cooper, John Robert, Esq. 37 Priory-rd. Kilburn, N.W.
 Cooper, John, Esq. 2 St. George's-ter. Primrose-hill, N.W.
 Cooper, J. W. Esq. 1 Pump-court, Temple, E.C.
 Cooper, Lieut.-Col. E. H. 5 Bryanston-sq. W.... Markree-castle
 Collooney, Ireland
 Cooper, Miss, 11 Addison-ter. Kensington, W.
 Cooper, Miss, 22 Stanley-gardens, Kensington-park, W.
 Cooper, Miss, 80 Eaton-place, S.W.
 Cooper, Misses, 16 Ladbroke-grove, Kensington-pk. W.
 Cooper, Mrs. C. 36 Oakley-square, N.W.
 Cooper, Mrs. 24 Clifton-rd. St. John's-wood, N.W.
 Cooper, Mrs. 26 Clifton-rd. East, St. John's-wood, N.W.
 Cooper, Mrs. Gilbert, 15 Talbot-rd. Bayswater, W.
 Cooper, Mrs. 20 Durham-ter. Westbourne-pk. W.
 Cooper, Mrs. W. E. 8 Michael's-grove, Brompton, S.W.
 Cooper, Mrs. 20 Clifton-road, St. John's-wood, N.W.
 Cooper, P. A. Esq. 3 Essex-court, Temple, E.C.
 Cooper, Rev. James, 27 Woburn-square, W.C.
 Cooper, Richard Wm. Esq. 3 Westminster-chambers, Victoria-street,
 S.W.
 Cooper, R. M. Esq. 6 Portman-st. Portman-sq. W.
 Cooper, Sir Astley Paston, *Bart.*, Arthur's Club.... Gadesbridge-
 pk. Hemel-Hempstead
 Cooper, Sir Daniel, *Bart.* 20 Princes-gardens, W.
 Cooper, Thos. George, Esq. 42 Chepstow-villas, Westbourne-grove,
 W.; Conservative Club.... Vernon Holme, near Canterbury
 Cooper, Thos. Sydney, Esq. 42 Chepstow-villas, Westbourne-
 grove, W.
 Cooper, Wm. Esq. 1 Hare-court, Temple, E.C. and 98 Great
 Russell street, W.C.
 Cooper, Wm. Bush, Esq. 4 Paper-buildings, Temple, E.C.....
 Llwylwdfwr, Carmarthenshire

- Cooper, William George, Esq. 50 Argyll-road, Kensington, W.
 Cooper, William, Esq. 1 Bedford-place, Russell-sq. W.C.
 Cooper, Wm. Esq. 9 Palace-gardens-ter. Kensington, W.
 Cooper, W. Durrant, Esq. 81 Guildford-st. Russell-sq. W.C.
 Cooper, W. Wellington, Esq. 11a New-sq. Lincoln's-inn, W.C. and
 175 Adelaide-rd. Haverstock-hill, N.W.
 Cooper, W. White, Esq. *F.R.C.S.* 19 Berkeley-sq. W..... Fulmer,
 Bucks
 Cooper, W. W. jun. Esq. 9 Serle-st. Lincoln's-inn-fields, W.C.....
 175 Adelaide-road, Haverstock-hill, N.W.
 Coote, Capt. Richd. 20 Pall-mall, S.W.
 Coote, Capt. 11 Upper Brook-street, W.
 Coote, Chas. C. jun. Esq. 7 Duchess-street, Portland-place, W.
 Coote, F. R. Esq. 14 Clements-inn, Strand, W.C.
 Coote, H. C. Esq. 5 Gray's-inn-sq. W.C. and 57 Carter-lane,
 Doctors'-commons, E.C.
 Coote, Sir Charles H. *Bart.*, 5 Connaught-place, Hyde-park, W...
 Ballyfinn-house, Queen's County, Ireland
 Cope, Arthur, Esq. 8 King's-road, Bedford-row, W.C.
 Cope, C. West, Esq. *R.A.*, 19 Hyde-park-gate South, Kensington-
 gore, W.
 Cope, Francis, Esq. 52 Gloucester-terr. Hyde-pk. W.
 Cope, John Alex. Mainley, Esq. 3 Lancaster-gate, W. and 26 Great
 George-street, Westminster, S.W..... Drummilly-house,
 Loughgall, Co. Armagh, Ireland
 Cope, John Alexander M. and Henry Rose, Esqs. 26 Great George-
 street, Westminster, S.W.
 Cope, Mrs. 58 Euston-sq. N.W.
 Cope, Mrs. 48 Cromwell-road, W.
 Cope, Thos. Esq. 19 Old-sq. Lincoln's-inn, W.C.; 25 Cleveland-
 gardens, Westbourne-ter. W.; and New University-club
 Cope, Wm. Hen. Esq. 12 Gloucester-road, Regent's-park, W.
 Copeman, G. R. Esq. 3 Clifford-st. Bond-st. W... Hemsby-lodge,
 Great Yarmouth
 Copeman, J. D. Esq. 19 Marlborough-road, St. John's-wood, N.W.
 Copestake, Sampson, jun. Esq. 3 Dr. Johnson's-buildings, Temple,
 E.C..... The Grove, Highgate, N.W.
 Copinger, Walter Arthur, Esq. 3 Elm-court, Temple, E.C. and
 Myddelton-road, Wood-green
 Copland, J. C. Esq. 87 Ladbroke-grove, Kensington-park, W.
 Copley, Sir Joseph, 6 Clifford-st. Bond-st. W.
 Copp, Alfred Evelyn, Esq. 37 Essex-street, Strand, W.C.....
 Rochfield-villa, Herbert-road, Wimbledon, S.W.
 Copping, Samuel, Esq. 5 Godliman-st. Doctors'-commons, E.C.....
 Bedford-house, East Barnet
 Coquerel, Madame, 7 Harewood-st. Harewood-sq. N.W.
 Corballis, Edward, Esq. 28 Old Burlington-st. W.
 Corbett, Athelstan, Esq. 3 I Albany, Piccadilly, W.
 Corbett, Mrs. Andrew, 22 Kensington-gate, W.
 Corbett, Wm. Esq. 35 The Grove, Boltons, West Brompton, S.W
 Redcliffe-villa, Westgate-on-Sea, Thanet, Kent
 Corbett, Wm. Esq. 3 Raymond-buildings, Gray's-inn, W.C.

- Corbiere, Ernest, Esq. 35 Onslow-sq. Brompton, S.W.
 Corbould, Edward Henry, Esq. *Eldon-lodge*, 29 Victoria-rd. Kensington, W.
 Corby, Wm. Esq. 221 Brompton-rd. S.W.
 Corderoy, Mrs. G. 28 Harrington-square, N.W.
 Corfield, A. K. Esq. 12 Pembridge-crescent, Bayswater, W.
 Corfield, Dr. 22 Henrietta-st. Cavendish-sq.
 Corfield, George, Esq. 31 Porchester-sq. Bayswater, W.
 Corfield, Wm. Archer, Esq. 50 Chancery-lane, W.C.
 Coris, Lorenzo, Esq. 11 Park-village west, Regent's-park, N.W.
 Cork, Miss, 83 Talbot-road, Bayswater, W.
 Cork and Orrery, Earl of, 1 Grafton-street, Bond-street, W.....
 Marston-house, near Frome, Somerset (*Boyle*)
 Cormack, David, Esq. 77 Margaret-st. Cavendish-sq. W.
 Cornelius, Mrs. 6 York-gate, Regent's-park, N.W.
 Cornell, Miss, 11 Marlborough hill, St. John's wd. N.W.
 Corney, Chas. F. Esq. 76 Gt. Russell-st. Bloomsbury, W.C.
 Cornish, Mrs. 37 Palace-gardens-terrace, Kensington, W.
 Cornmell, R. Esq. 16 Upper Phillimore-grdns. Campden-hill, Kensington, W.
 Cornwallis, Lady Elizabeth, 36 Charles-st. Berkeley-square, W.
 Coronic, Theophilus, Esq. 1a Holland-park, Notting-hill, W.
 Corp, Misses, 13 Phillimore-gardens, Campden-hill, W.
 Corpe, Mrs. 12 St. James's-ter. Regent's-park, N.W.
 Corpe, Sanderson, Esq. 12 St. James's-ter. Regent's-park, N.W.-
 and 50 Lincoln's-inn-fields, W.C.
 Correa, Senhor Arthur De Souza, 50 Great Cumberland-place, W.
 and Granville-mansions, Granville-place, Portman-square, W.
 Corrie, Edward L. Esq. 9 Queensberry-place, S.W.
 Corrie, John Malcolm, Esq. 42 Lancaster-gate, W. Itchen
 Abbas, Hampshire
 Corrie, Wm. Esq. 26 Cleveland-sq. Hyde-park, W.
 Corry, Capt. Hon. Armar Lowry, 15 Warwick-sq. S.W.
 Corry, Capt. Hon. Hen. W. Lowry-, 56 Eaton-pl. S.W.
 Corry, Lady Florence Lowry, 56 Eaton-pl. S.W.
 Corry, Montagu, Esq. 2 D Albany, Piccadilly, W.
 Corry, Right Hon. H. T. Lowry-, *M.P.* 68 Grosvenor-street, W.
 Corsbie, Mrs. 118 Westbourne-terrace, W.
 Corscaden, John, Esq. 24 Holland-park, Notting-hill, W.
 Cory, A. Turner, Esq. 13 Clarendon-rd. Victoria-rd. Kensington, W.
 Cory, Hen. Esq. 14 Serle-street, Lincoln's-inn-fields, W.C.
 Cory, Wm. M. Esq. 84 Avenue-road, Regent's-park, N.W.
 Coryton, J. Esq. 1 Essex-court, Temple, E.C.
 Cosedge, H. Esq. 16 Clifford's-inn, Fleet-st. E.C. 5 Spencer-
 terrace, Dulwich-road, Herne hill, S.E.
 Cosens, Frederick Wm. Esq. 27 Queen's-gate, Kensington, W.
 Cosier, Henry, Esq. *Ivy-lodge*, 33 Phillimore-gdns. Kensington, W.
 Cosier, Robt. Arnold, Esq. 23 Upper Phillimore-gardens, W.
 Cossart, Wm. Esq. 35 St. John's-wd.-pk. N.W.
 Costa, Raphael, Esq. 59 Eccleston-sq. Pimlico, S.W.
 Costa, Sir Michael, 59 Eccleston-sq. Pimlico, S.W.
 Coster, Capt. Thos. 137 Harley-st. Cavendish-sq. W.

- Coster, Guillaume Fred. Esq.** 11 Park-cres. Regent's-pk. N.W.
Costin, Capt. Charles, 6a Victoria-st. S.W.
Cotes, Charles, Esq. 22 Clarges-st. Piccadilly, W.
Cotes, John, Esq. and Lady Louisa, 12 Grosvenor st. W.....
 Woodcote-hall, Newport, and Pitchford, Shrewsbury
Cottam, C. B. Esq. 35 Lincoln's-inn-fields, W.C.
Cottam, Geo. Esq. 31 Queen's-gardens, Bayswater, W.
Cottell, G. Lansdowne, Esq. R.A.M. 37 Abbey-road, St. John's-wood, N.W.
Cottenham, Earl of, Tanridge-court, Godstone, Surrey... Ridley-hall, Cheshire (*Pepys*)
Cotter, Miss, 68 Hamilton-ter. St. John's-wood, N.W.
Cotterell, Sir Henry, Bart. 22 Belgrave-square, S.W.
Cotterell, Thos. Esq. 50 Eaton-square, S.W.
Cottier, Daniel, Esq. 3 St. James's-ter. Regent's-park, N.W.
Cottingham, J. C. Esq. Cox's Hotel, Jermyn-street, S.W.
Cottis, Miss, 29 Elgin-road, Notting-hill, W.
Cottle, Edwd. W. Esq. 21 Mecklenburg-sq. W.C.
Cottman, Arthur, Esq. 19 Buckingham-st. Strand, W.C.
Cotton, C. P. Esq. 5 Westminster-chambers, Victoria-st. S.W.
Cotton, Dr. 46 Clarges-street, Piccadilly, W.
Cotton, Francis Josias, Esq. 7 Bedford-row, Bloomsbury, W.C.
Cotton, Hen. Esq. Q.C. 16 Old-sq. Lincoln's-inn, W.C. & 10 Sussex-sq. Hyde-pk. W.
Cotton, Hugh Powell, Esq. 12 Foulis-ter. Onslow-sq. S.W.
Cotton, Henry Morten, Esq. 46 Chancery-lane, W.C. and 8 Eccleston-sq. Pimlico, S.W.
Cotton, Major-Gen. 15 Lowndes-square, S.W.
Cotton, Miss, 28 Amphil-sq. Hampstead-rd. N.W.
Cotton, Misses, 22 Sheffield-ter. Campden-hill, Kensington, W.
Cotton, Thos. Forrest, Esq. 24 Sheffield-terr. Kensington, W.
Cottrell, G. E. Esq. 54 Chancery-lane, W.C.
Cottrell-Dormer, C. Esq. 22 Berkeley-square, W.
Couch, R. Esq. 1 Cloisters, Temple, E.C.
Couchman, Mrs. 15 Addison-ter. Kensington, W.
Coulson, H. B. Esq. 50 Pall-mall, S.W.
Coulson, John, Esq. 12 Marlborough-hill, St. John's-wd. N.W.
Coulson, Manley Hen. Esq. 50 Marlborough-hill, St. John's-wd. N.W.
Coulson, Mrs. 26 Dorset-square, Regent's-park, N.W.
Coulson, Mrs. John Hill, 18 Cleveland-grdns. Westbourne-ter. W.
Coulson, Walter J. Esq. 29 St. James's-pl. St. James's-st. S.W.
Coulson, Wm. Esq. F.L.S. F.S.A. 1 Chester-ter. Regent's-pk. N.W. and 2 Frederick-pl. Old Jewry, E.C.
Coulthard, H. Esq. 13 Kensington-park-gardens, W.
Coulthard, H. C. Esq. 25 Duke-st. Westminster, S.W.
Coulthurst, Edmund, Esq. 6 New-st. Spring-gardens... Streatham-lodge, Streatham, S.
Coulthurst, Wm. M. Esq. 6 New-st. Spring-gardens, S.W..... Streatham-lodge, Streatham, S.
Counsell, Edgar Septimus, Esq. 38 Chancery-lane, W.C.
Counsell, W. H. Esq. 36 Chancery-lane, W.C.

- Couper, Dowager Lady, 5 Lowndes-square, S.W.
 Couper, John, Esq. 80 Grosvenor-st. W.
 Coupland, Mrs. 13 Chesterfield-st. May-fair, W.
 Coupland, Rev. W. C. 2 St James's-sq. Notting-hill, W.
 Coupland, Richard Thos. Esq. 7 Clifton-rd. St. John's-wood, N.W.
 Courage, Alfred, Esq. 7 Russell-rd. Kensington, W.
 Courage, Robert, Esq. 56 Queen's-gate, Kensington 1-gore, W.
 Mou-ehill-manor, Millford
 Courtauld, Miss, 35 Grove-end-road, St. John's-wood-road, N.W.
 Courtauld, Mrs. George, 136 Harley-st. W.
 Courtauld, Samuel, Esq. 76 Lancaster-gate, Hyde-park, W.
 Gosfield Hall, Essex
 Court, Henry Edward, Esq. 43 Charlwood-st. St. George's-rd. S.W.
 Courtenay, F. B. Esq. 2 Chandos-st. Cavendish-sq. W.
 Courtenay, James, Esq. 7 Cleveland-square. Hyde-park, W.
 Courtenay, J. Irving, Esq. 3 Plowden-bldgs. Temple, E.C. and
 Union and New University Clubs
 Courtenay, H. Reginald, Esq. and Lady Evelyn Courtenay, 34
 Eccleston-sq. Pimlico, S.W. Kenton, Exeter
 Courtenay, Lord, Carlton-club
 Courtenay, Miss, 21 Sloane-street, S.W.
 Courtenay, T. W. Esq. 6 Adam-st. Adelphi, W.C.
 Courteney, J. Esq. 6 Ashley-pl. Victoria-st. Westminster, S.W.
 Courtney, C. Barker, Esq. 37 Rutland-gate, Knightsbridge, S.W.
 Courtney, Joscelyn, Esq. Belgrave-mansions, Grosvenor-gardens,
 S.W.
 Courtney, Leonard Henry, Esq. Chapel Staircase, Old-sq. Lincoln's-
 inn, W.C. and 8 Queen-sq. Westminster, S.W.
 Courtney, Wm. Esq. 71 Gloucester-ter. Hyde-pk. W.
 Courtown, Earl of, 71 Eaton-sq. S.W.; Carlton-club ... Courtown-
 house, Gorey, Co. Wexford (*Stopford*)
 Courtoy, Miss, 14 Wilton-crescent, S.W.
 Cousens, C. B. Esq. 2 Clanricarde-gardens, Bayswater-hill, W.
 Cousens, Mrs. 4 Kensington Palace-gardens, W.
 Cousins, Capt. Wm. 67 Boundary-road, St. John's-wood-park, N.W.
 Cousins, Leon, Esq. 84 Abbey-road, St. John's-wood, N.W.
 Cousins, Thos. Esq. 16 Hereford-sq. Old Brompton, S.W.
 Cousins, Wm. Henry, Esq. 67 Boundary-rd. St. John's-wood, N.W.
 Coutts and Co. 59 Strand, W.C.
 Coutts, Rev. Charles, 4 Colville-ter. east, Bayswater, W.
 Cove, Herbert James, Esq. 88 Cambridge-st. St. George's-rd. S.W.
 Coventon, W. G. Esq. 8 Gray's-inn-square, W.C. and 12 Highbury
 park, N.
 Coventry, Aubrey, Esq. 31 Onslow-gardens, Brompton, S.W.
 Coventry, Earl of, 25 Berkeley-square, W. Croome-court,
 Severn Stoke, Worcestershire, Bankslee-house, Morton-in-the-
 Marsh, Gloucestershire
 Coventry, Hon. Henry, 25 Belgrave-sq. S.W. Coventry-house,
 Melton Mowbray
 Covey, W. H. Esq. 23 Wilton-st. Belgrave-sq. S.W.
 Covington, John, Esq. 9 Tavistock-pl. Tavistock-sq. W.C.
 Cowan, H. Sanderson, Esq. Kensington-palace, W.

- Cowan, Henry, Esq. 22 Stanley-cres. Kensington-park-gdns. W.
 Cowan, James D. Esq. 42 Chester-ter. Regent's-pk. N.W.
 Cowan, John Thomson, Esq. 23 James-street, Buckingham-gate, S.W.
 Iver-grove, Buckinghamshire
 Cowan, John, Esq. 85 Ladbroke-grove, Kensington-park, W.
 Cowan, Mrs. 8 Gilston-road, West Brompton, S.W.
 Cowan, Mrs. Lewis, 85 Ladbroke-grove, Kensington-park, W.
 Cowan, Phineas, Esq. 3 Colville-gardens, Bayswater, W.
 Cowans, John, Esq. 57 Eaton-sq. S.W.
 Coward, Cecil A. Esq. Belgrave-mansions, Grosvenor-gardens, S.W.
 Coward, John Hen. Esq. 23 Blomfield-ter. Harrow-rd. W.
 Coward, Mrs. 42 Clifton-gardens, Maida-hill, W.
 Coward, Wm. Esq. 10 Clifford's-inn, Fleet-st. E.C. . . . Rock-bank, Dulwich
 Cowburn, George, Esq. 43 Lincoln's-inn-fields, W.C. and 26 St. Stephen's-rd. Bayswater, W.
 Cowell, George, Esq. 7 Prince's-st. Hanover-sq. and 65 Belgrave-rd. S.W.
 Cowell, James, Esq. 13 Hyde-pk.-gate South, Kensington-gore, W.
 Cowen, F. Augustus, Esq. 11 Warwick-cres. Harrow-rd. W.
 Cowen, Mrs. 8 Elgin-rd. Notting-hill, W.
 Cowen, Sir Joseph, *M.P.* 4 Redcliffe-sq. West Brompton, S.W. . . . Stella-hall, Blaydon-on-Tyne
 Cowie, Hugh, Esq. 8 Fig-tree-court, Temple, E.C.
 Cowie, Mrs. John, 2 Harley-gardens, West Brompton, S.W.
 Cowie, Thos. Hardwicke, Esq. 1 Queen's-gate-gardens, Kensington-gore, W. and 2 Plowden-bldgs. Temple, E.C.
 Cowie, T. S. Esq. 15 Hyde-park-sq. W.
 Cowland, John, Esq. 10 George-st. Hanover-square, W.
 Cowland, Jonathan, Esq. 111 Lansdowne-rd. Kensington-pk. W.
 Cowland, H. Esq. 14 Lincoln's-inn-fields, W.C.
 Cowley, Earl, 20 Albemarle-st. Piccadilly, W. . . . Draycot-house, Chippenham, Wilts.
 Cowley, Mrs. 36 Montagu-square, Bryanston-square, W.
 Cowley, Norman, Esq. 4 Montagu-pl. Montagu-sq. W.
 Cowper, Capt. 8 St. John's-wood-rd. N.W.
 Cowper, Dowager Countess, 4 St. James's-square, S.W. . . . Wrest-park, Beds
 Cowper, Earl, 8 Grosvenor-square, S.W. Panshanger, near Hertford
 Cowper, Edwd. A. Esq. 6 Great George-st. Westminster, S.W. Leigham-avenue, Streatham, S.
 Cowper, Fred. Esq. 15 Harley-street, Cavendish-square, W. . . . Carleton-hall, Penrith, Cumberland
 Cowper, Hon. Henry Fred. *M.P.* 4 St. James's-square, S.W.
 Cowper, Hon. Spencer, 38 Grosvenor-gardens, S.W.
 Cowper, Lady Amabel, 4 St. James-square, S.W.
 Cowper-Brown, Mrs. T. 3 Addison-cres. Kensington, W. Leith-vale, Ockley, near Dorking, Surrey
 Cowper-Temple, Right Hon. Wm. *M.P.* 15 Great Stanhope-street, May-fair, W. Broadlands, Romsey, Hants
 Cowtan, M. Esq. 23 Sheffield-ter. Campden-hill, Kensington, W.

- Cowvan, Mrs. 27 Clarendon-gardens, Maida-vale, W.
 Cowvan, Samuel, Esq. 31 Delamere-ter. Up. Westbourne-ter. W.
 Cox, Algernon, Esq. 44 Lowndes-sq. S.W. Hillingdon-house,
 Uxbridge, Middlesex
 Cox, Capt. L. 34 Brunswick-gardens, Kensington, W.
 Cox, Chas. Esq. 19 Lowndes-sq. Belgrave sq. S.W.
 Cox, Douglas, Esq. 3 Colville-ter. east, Bayswater, W.
 Cox, Edw. L. Esq. 25 Gloucester-sq. Hyde-park-sq. W.
 Cox, E. G. Esq. 14 Serle-st. Lincoln's-inn-fields, W.C.
 Cox, Frederick, Esq. 9 Ennismore-gardens, Prince's-gate, S.W.
 Cox, George T. Esq. 22 Amptill-sq. N.W.
 Cox, George, Esq. 82 St. George's-road, S.W.
 Cox, Geo. Esq. 15 Southwick-cres. Hyde-park-sq. W.
 Cox, Henry Richd. Esq. 44 Lowndes-square, S.W. . . . Hillingdon-
 house, Uxbridge, Middlesex
 Cox, Henry, Esq. 1 Michael's-grove, Brompton, S.W.
 Cox, Homersham, Esq. 4 King'-bench-walk, Temple, E.C. . . .
 Tunbridge
 Cox, Irwin Edward B. Esq. J.P. 1 Essex-rt. Temple, E.C. and 36
 Russell-square, W.C. . . . Ivor-house, Barnet-gate, Herts
 Cox, John, Esq. 58 Palace garden-ter. Kensington, W. and 11
 Whitehall-place, S.W.
 Cox, Leonard Philip, Esq. 7 Colville-gardens, Bayswater, W.
 Cox, Miss Julia, 34 St. Petersburg-place, Bayswater, W.
 Cox, Miss, 7 Dawson-pl. Princess-sq. Bayswater, W.
 Cox, Mrs. R. S. 39 Gordon-sq. Tavistock-sq. W.C.
 Cox, Mrs. Wm. 26 Pembroke-rd. Kensington, W.
 Cox, Mr. Serjeant. 36 Russell-square, W.C. and 1 Essex-court,
 Temple, E.C. Carlton Club. . . Moat-mount, Highwood, Hendon,
 Middlesex, N.W.
 Cox, Rev. F. 22 Ovington-square, Brompton, S.W.
 Cox, Rev. J. E. D.D. 46 Talbot-rd. Bayswater, W.
 Cox, Rev. J. M. 43 Gordon-square, W.C.
 Cox, S. H. Esq. 19 Buckingham-st. Strand, W.C.
 Cox, Thos. Esq. 13 Clifford's-inn, Fleet-st. E.C.
 Cox, Wm. Esq. 47 Oxford-ter. Hyde-park north, W.
 Cox, Wm. H. Esq. 19 Tregunter-rd. South Kensington, S.W.
 Cox, Wm. Esq. *Oakville*, Old Brompton, S.W.
 Cox, W. Hinckes, Esq. 73 Cromwell-rd. W.
 Cox, Wm. Thos. Esq. 1 Whitehall-gdns. S.W.
 Cox and Co. Esqrs. 2 Craig's-ct. Charing-cross, S.W.
 Coxe, Bond, Esq. 2 Stone-bldgs. Lincoln's-inn, W.C.
 Coxe, Mrs. P. S. 34 Ladbroke-grove, Kensington-pk. W.
 Coxhead, John, Esq. 47 Russell-sq. W.C.
 Coxhead, Rev. John James, 24 Gordon-st. Gordon-square, W.C.
 Coxon, Alfred, Esq. 2 Pump-ct. Temple, E.C. . . . Sherbourn-lodge,
 Longton-grove, Sydenham, S.E.
 Coxon, Mrs. 7 Leonard-place, Kensington, W.
 Coxwell, Lieut.-Col. J. A. S. 18 St. Stephen's-sq. Bayswater, W.
 Coysh, John Strode, Esq. 48 Palace-garden-terrace, Kensington, W.
 Cozens-Hardy, Herbert Hardy, Esq. 48 Clarendon-rd. Notting-hill, W.
 Crabbe, Mrs. *Sidmouth lodge*, Boltons, West Brompton, S.W.

- Crace, Fred. H. Esq. 2 Mitre-court, Fleet-st. E.C.
 Crace, J. D. Esq. 15 Gloucester-pl. Portman-sq. W.
 Cracknall, Steph. Esq. 3 New-sq. Lincoln's-inn, W.C. and 7 Lad-broke-sq. Notting-hill, W.
 Craddock, Charles Richard, Esq. 5 Gray's-inn-sq. W.C. and 7 Mortimer-rd. St. John's-wood, N.W.
 Craddock, Henry, Esq. 19 Abbey-rd. St. John's-wood, N.W.
 Craffer, Fred. Esq. 16 Clarendon-rd. Victoria-rd. Kensington, W.
 Craig, Rt. Hon. Sir Wm. Gibson, Riccarton, Midlothian
 Craigie, John Hamilton, Esq. 13 Portland-pl. W. Elmshurst, Finchley
 Craigie, Mrs. 1 Hyde-park-ter. Bayswater, W.
 Craik, Miss, 72 Bedford-gardens, Kensington, W.
 Crake, Mrs. 10 Stanhope-st. Hyde-park-gardens, W.
 Crake, W. Hamilton, Esq. 34 Gloucester-sq. Hyde-pk. W.
 Crammond, Edward, Esq. 51 Carter-lane, Doctors'-commons, E.C. and Sunbury-on-Thames
 Crampton, John George, Esq. 2a Kensington-square, W. and 4 Victoria-st. S.W.
 Crampton, Miss, 4 Ovington-sq. Brompton, S.W.
 Crampton, Mrs. Philip Cecil, 35 Gloucester-gardens, Hyde-pk. W.
 Crampton, Thomas R. Esq. 4 Victoria-st. S.W. and 2a Kensington-sq. south, W.
 Crampton, T. H. Esq. 2a Kensington-sq. W. and 4 Victoria-st. S.W.
 Crane, Mrs. 3a The Terrace, Kensington, W.
 Cranstoun, Lady, *Duncroft-house*, 3 Grove-end-rd. St. John's-wd. N.W. . . . Benholm-castle. Montrose, N.B.
 Cranwell, R. Esq. 13 Furnival's-inn, Holborn, E.C.
 Crate, Joseph, Esq. 9 Pelham-crescent, Fulham-road, S.W.
 Craufurd (*of Auchenames*), Edw. Henry John, Esq. M.P. 89 Belgrave-road, Pimlico, S.W. . . . Auchenames-house, Portencross, West Kilbride, N.B.
 Craufurd, E. H. J. Esq. M.P. 3 Essex-court, Temple, E.C.
 Craufurd, Lieut.-Gen. 36 Prince's-gardens South, Kensington, W. . . . Woodend, Christchurch, Hants
 Craufurd, Mrs. 7 Colville-terr. east, Bayswater, W.
 Craufurd, Mrs. 7 Upper Hamilton-ter. St. John's-wood, N.W.
 Craven, Dow. Countess of, 1 Gt. Cumberland-place, Bryanston-square, W.
 Craven, Earl, 16 Charles-st. Berkeley-sq. W. . . . Ashdown-park, Lambourne, Berks. . . . Combe-abbey, Coventry
 Craven, Lawrence, Esq. 9 Ashley-place, Victoria-street, S.W.
 Craven, Miss, 3 Lower Belgrave-st. S.W.
 Crawcour, Mrs. 4 Foulis-terr. Onslow-sq. S.W.
 Crawford and Balcarras, Earl, 9 Grosvenor-sq. W. Haig-hall, Wigan, Lancashire Dun Echt, Aberdeenshire (*Lindsay*)
 Crawford, A. Esq. 4 Raymond-bdgs. Gray's-inn, W.C.
 Crawford, J. H. Esq. 3 Plowden-bldgs. Temple, E.C.
 Crawford, Mrs. 11 Weymouth-st. W.
 Crawford, Major, 9 New Burlington-street, W.
 Crawford, N. Esq. 2 Albany-ter. Regent's-park, N.W. Pirbright-lodge, Guildford, Surrey

- Crawford, Robt. Wigram, Esq. *M.P.* 20 Eaton-sq. S.W.
 Crawford, Robt. Esq. 1 Gordon-pl. Tavistock-sq. W.C. and United
 University Club. . . . Higham-house, Colchester, Essex
 Crawford, W. Stuart Stirling, Esq. 91 Eaton-sq. S.W. . . . Milton,
 Lanarkshire, N.B.
 Crawhall, O. J. Esq. 3 Elm-court, Fleet-street, E.C. . . . Nun
 Moncton, York
 Crawley, Col. 5 Lower Belgrave-st. Eaton-sq. S.W.
 Crawley, George B. Esq. 103 Harley-street, W.
 Crawley, Henry, Esq. 12 Seymour-st. Portman-sq. W.
 Crawley, John, Esq. 2 Bloomsbury-sq. W.C.
 Crawley, Miss, 24 Ladbroke-gdns. Notting-hill, W.
 Crawley, Mrs. 12 Seymour-st. Portman-sq. W.
 Crawley, Thos. Esq. 24 Circus-rd. St. John's-wood, N.W.
 Crawshay, Francis, Esq. 14 Eccleston-sq. S.W.
 Crawshay, George, Esq. 39 Upper Grosvenor-st. W.
 Crawshay, G. Esq. 1 Montague-st. Russell-sq. W.C. . . Colney-
 hatch, Middlesex, N.
 Crawshay, Sydney, Esq. 4 Paper-buildings, Temple, E.C.
 Crawshay, S. Esq. 52 Guildford-st. W.C.
 Crawler, Hen. Esq. 5 Bedford-row, Bloomsbury, W.C.
 Creagh, John, Esq. 58 Clarendon-rd. Notting-hill, W.
 Creagh, Maj.-Gen. James, 16 St. Stephen's-rd. Bayswater, W.
 Crealock, Col. Hope, *C.B.* 20 Victoria-sq. S.W.
 Creasy, John, Esq. 26 St. Petersburgh-place, Bayswater, W.
 Creasy, Sir Edward, 12 Delamere-st. Upper Westbourne-ter. W.
 Creaton, Edward, Esq. 19 Pembridge-villas, Westbourne-grove, W.
 Creaton, Major John, 7 Sydney-pl. Brompton, S.W.
 Cree, T. Esq. 13 Gray's-inn-square, W.C. & Lower Tulse-hill, S.
 Creed, J. A. Esq. 11 New-sq. Lincoln's-inn, W.C.
 Creed, Misses, 22 Durham-terrace, Westbourne-park, W.
 Cremer, Wm. Hen. Esq. 61 Davies-st. Berkeley-sq. W.
 Cremer, W. R. Esq. 9 Buckingham-street, Strand, W.C.
 Cernorne, Anne Dowager Lady, 34 Princes-gate, Knightsbridge,
 W. . . . Lynmouth, North Devon (*Dawson*)
 Cernorne, Lord, 30 Curzon-st. Mayfair, W. (*Dawson*)
 Crespigny, Charles Champion, Esq. 53 Belgrave-rd. S.W.
 Crespin, Edgar, Esq. 28 Torrington-sq. Russell-sq. S.W.
 Crespin, Henry, Esq. 64 St. James's-street, Pall-mall, S.W.
 Cresswell, Corbett, Esq. 7 Quality-ct. Chancery-lane, W.C. and 2
 Victoria-rd. Kensington, W.
 Creswell, Miss, 57 Euston-sq. N.W.
 Creswell, Owen E. Esq. 10 Sumner-ter. Onslow-sq. S.W.
 Creswell, Wm. R. Esq. 27 St. John's-wood-park, N.W.
 Creswick, James Frost, Esq. 8 Bloomsbury-sq. W.C.
 Creswick, Mrs. *The Limes*, Linden-grove, Kensington, W.
 Creswick, Wm. Esq. 8 Bloomsbury-sq. W.C.
 Crewe, Col. 5 Devonshire-terr. Westbourne-terr. W.
 Crewe, Dowager Lady, 13 Queen's-gate-gdns. Kensington-gore, W.
 Crewe, Lord, 23 Hill-st. Berkeley-sq. W. . . . Crewe-hall, Crewe,
 Cheshire
 Crew, Mrs. 18 Ladbroke-grove, Kensington-pk. W.

- Crewe, Randolph, Esq.** 8 Whitehall-yard, S.W.
Crewe-Read, Commander Offley M. United Service Club, Pall-mall, S.W. Llandinan-hall, Montgomeryshire
Creyke, A. R. Esq. *Ranelagh-house*, Lower Grosvenor-place, S.W.
Creyke, W. Esq. 3 Albert-mansions, Victoria-st. S.W.
Cribb, Mrs. 4 Hamilton-terr. St. John's-wd. N.W.
Crichton, Andrew Maitland M. Esq. 108 Mount-street, Grosvenor-sq. W. Fife, Scotland
Crichton, Rev. W. J. 11 Eaton-pl. Belgrave-sq. S.W.
Crichton, Viscount, M.P. 95 Eaton-sq. S.W. Crom-castle, Newtown Butler, Ireland
Crickitt, Arthur, Esq. 107 Ladbroke-rd. Notting-hill, W.
Crickitt, Mrs. 56 Redcliffe-road, West Brompton, S.W.
Crickmer, Charles James, Esq. 15 Albert-road, Regent's-park, N.W.
Criddle, John, Esq. 2 Norfolk-street, Park-lane, W.
Cridland, Henry, Esq. 24 St. James's-street, Pall-mall, S.W.
Cridland, Joseph J. Esq. 7 Lincoln's-inn-fields, W.C.
Crimp, Harris, Esq. 9 Walton-place, Hans-place, S.W.
Cripps, Henry Lawrence, Esq. 24 Parliament-st. S.W.; Oxford and Cambridge Club
Cripps, Henry William, Esq. Q.C. 2 Mitre-court-buildings, Temple, E.C. Parmoor-house, Henley-on-Thames, Oxfordshire
Cripps, John W. Esq. 92 Cornwall-gardens, Kensington, W.
Cripps, Philip, Esq. 20 Clarendon-rd. Notting-hill, W.
Cripps, Richard, Esq. 54 Charlwood-st. Pimlico, S.W.
Cripps, Wilfred, Esq. 3 Dr. Johnson's-buildings, Temple, E.C.
Cripps, Wilfred, Esq. 41 Victoria-st. Westminster, S.W. Cirencester
Crisp, Artis, Esq. 86 Boundary-road, St. John's-wood, N.W.
Crisp, Frank, Esq. 20 Abingdon-st. Westminster, S.W.
Crisp, Thos. Dawson, Esq. 39 Euston-sq. N.W.
Crispe, Thos. E. Esq. 24 Gloucester-place, Hyde-park, W.
Crispin, Alfred Trevor, Esq. 2 Melbury-ter. Harewood-sq. N.W. and Treasury, Whitehall, S.W.
Critchett, Charles, Esq. 11 Woburn-square, W.C.
Critchett, George, Esq. 21 Harley-st. Cavendish-sq. W.
Croad, Geo. Hector, Esq. 33 New Bridge-st. E.C. and 42 Warwick-gardens, W.
Crocker, Charles, Esq. 15 Onslow-sq. Brompton, S.W. Ferry-lodge, Wargrave, Berkshire
Crocker, Henry, Esq. 22 Bedford-row, Bloomsbury, W.C.
Crocker, Jonathan, Esq. 7 Sussex-pl. Hyde-park-gardens, W.
Crocker, Jonathan, Esq. 28 Eaton-sq. S.W.
Crockett, Edwin, Esq. 30 Guilford-st. W.C.
Crockett, Mrs. 2 Cornwall-rd. Bayswater, W.
Croft, Dow. Lady, 65 Gloucester-pl. Portman-sq. W.
Croft, Henry, Esq. 43 Finborough-rd. West Brompton, S.W.
Croft, H. H. S. Esq. 11 King's-bench-walk, Temple, E.C.
Croft, John, Esq. 61 Brook-street, W.
Croft, J. McGrigor, Esq. M.D. 15 Abbey-road, St. John's-wood, N.W.

- Croft, Miss, 150 Harley-st. W.
 Croft, Misses, 65 Gloucester-place, Portman-sq. W.
 Croft, Mrs. 18 South Eaton-place, S.W.
 Croft, Sir Herbert George Denham, *Bart. M.P.* Holloway's Hotel, Dover-st. Piccadilly, W. Oxford and Cambridge and Carlton Clubs, Pall-mall, S.W. Lugwardine-court, near Hereford
 Crofton, Edward, Esq. 45 Cromwell-road, W.
 Crofton, F. Lowther, Esq. 47 Westbourne-terrace, Hyde-park, W.
 Crofton, Lieut.-Gen. J. Ffolliott. 29 Sussex-gardens, Hyde-pk. W. 4
 Crofton, Lord, Mote-park, Athlone, Ireland
 Crofts, Wm. Esq. 25 Old-sq. Lincoln's-inn, W.C. . . . Kimbolton-road, Bedford
 Croggan, Major-Gen. J. W. *R.A.* 35 Tregunter-rd. South Kensington, S.W.
 Croggon, Thomas John, Esq. 22 Kensington-grdn-sq. Bayswater, W.
 Croil, Mrs. 9 Brunswick-gardens, Kensington, W.
 Crokatt, Mrs. 9 Chester-pl. Hyde-pk-square, W.
 Croke, Chas. John, Esq. 16 Warwick-cresc. Harrow-rd. W.
 Croker, Mrs. Kensington-palace, W.
 Croly, Capt. John M. 123 Gloucester-ter. Hyde-park, W.
 Croly, Fredk. Esq. 9 Queen's-sq. Bloomsbury, W.C.
 Crombie, Lieut. Gen. 33 Halfmoon-st. Piccadilly, W. . . . Arthur's Club, St. James's, S.W.
 Crompton, Chas. Esq. 89 Oxford-ter. Hyde-pk. north, W. and 3 Harcourt-builds. Temple, E.C.
 Crompton, G. Fred. Esq. 57 St. George's-road, S.W.
 Crompton, George Henry, Esq. 9a Upper Hamilton-ter. St. John's-wood, N.W.
 Crompton, Henry, Esq. 55 Bedford-gdns. Kensington, W.
 Crompton, Lady, 23 Westbourne-ter. W. . . . Chorley, Bridgnorth, Shropshire
 Crompton-Roberts, Chas. H. Esq. 16 Belgrave-square, S.W. Drybridge, Monmouth
 Cronin, Augustus, Esq. 120 New Bond-street, W.
 Cronin, Daniel, Esq. 30 Bloomsbury-sq. W.C.
 Cronk, E. Evans, Esq. 96 Wimpole-street, Cavendish-sq. W.
 Crook, Miss, 23 Dorchester-pl. Blandford-sq. S.W.
 Crook, Rev. J. E. *Chapel-house*, Cadogan-ter. S.W.
 Crooke, Douglas Parry, Esq. 14 Talbot-sq. Sussex-gardens, W.
 Crooke, John, Esq. 15 Hanover-ter. Regent's-pk. N.W.
 Crooks, Alfred, Esq. 4 Clifton-ter. Notting-hill, W.
 Croome, Jas. Esq. 1 Staple-inn, Holborn, E.C. Middleton, Cheney, Banbury
 Croome, T. L. Esq. 121 Sloane-street, S.W.
 Crosbie, Arthur Adolphe, Esq. 28 Russell-rd. Kensington, W.
 Crosbie, Miss, 31 Green-st. Grosvenor-sq. W.
 Crosbie, Thos. Esq. 4 Essex-ct. Temple, E. C.
 Crosby, Thos. Boor, Esq. *M.D.* 21 Gordon-sq. W.C.
 Crosley, Wm. Esq. 28 St. James's-square, Notting-hill, W.
 Cross, Arthur J. Graham, Esq. *M.D.* 42 Craven-st. Strand, W.C.
 Cross, John, Esq. 9 Staple-inn, Holborn, W.C. and 18 Hildrop-cres. Camden-rd. N.W.

- Cross, Major, 55 Avenue-road, Regent's-park, N.W.
 Cross, Major Grant, 23 Pelham-place, Brompton, S.W.
 Cross, Miss Mary Ann, 4 Aubrey-rd. Campden-hill, Kensington, W.
 Cross, Mrs. 55 Avenue-road, Regent's-pk. N.W.
 Cross, Richard Assheton, Esq. *M.P.* Carlton Club Eccle
 Riggs, Broughton-in-Furness
 Cross, Robert, Esq. *M.D.* 42 Craven-st. Strand, W.C.
 Crosse, Dr. 59 Holland-road, Kensington, W.
 Crosse, Edwd. Willson, Esq. 4 Bell-yard, Doctors'-commons,
 E.C. Eagle-house, Hornsey, Middlesex, N.
 Crosse, Edmund Meredith, Esq. 27 Tavistock-sq. W.C.
 Crosse, Mrs. Edmund, 28 Prince's-sq. Bayswater, W. Fairfield,
 Harrow Weald
 Crosse, Mrs. 32 Delamere-ter. Upper Westbourne-ter. W.
 Grosse, Thos. Neufville, Esq. 26 Bloomsbury-sq. W.C.
 Crossland, Wm. Esq. 12 Park-village west, N.W.
 Crossland, W. H. Esq. 4 Regent-street, S.W.
 Crossley, Benjamin C. Esq. 10 Redcliffe-gdns. West Brompton,
 S.W.
 Crossley, H. Esq. Cox's Hotel, Jermyn-st. S.W.
 Crossley, John T. Esq. 3 New-square, Lincoln's-inn, W.C. and
 Universities club Bellevue-lodge, Beaufort-st. Chelsea,
 S.W.
 Crossley, J. S. Esq. 28 Gt. George-st. Westminster, S.W.
 Crossley, O. J. Esq. 10 Oakley-sq. N.W.
 Crossman. A. Esq. 3 King's-road, Bedford-row, W.C.
 Crossman, Robert, Esq. 3 Craven-hill, Bayswater, W.
 Crossman, Wm. Esq. 3 King's-rd. Bedford-row, W.C. and 37
 Camden-square, N.W.
 Crouch, Chas. Esq. 2 Chepstow-villas, Westbourne-grove, W.
 Crouch, J. Washington, Esq. 8 Gray's-inn-square, W.C.
 Crouch, Mrs. 26 Lansdowne-rd. Kensington-pk. W.
 Crowder, George Augustus, Esq. 55 Lincoln's-inn-fields, W.C. . . .
 2 Spencer-hill, Wimbledon, Surrey
 Crowder, George A. Esq. 65 Portland-place, W.
 Crowder, Mrs. 4 Wilton-pl. S.W.
 Crowdy, James, Esq. 17 Serjeants'-inn, Fleet-st. E.C. and 4 York-
 terrace, Regent's-park, N.W.
 Crowe, Alexander, Esq. 25 Hyde-park-sq. W.
 Crowe, Wm. Esq. 22 Westbourne-park-rd. Bayswater, W.
 Crowe, W. L. Esq. 24 Cornwall-rd. Bayswater, W.
 Crowe, Wm. Milner, Esq. 11 The Grove, West Brompton, S.W.
 Crowle, Capt. Harry, 29 Mecklenburg-sq. W.
 Crowther, Alfred H. Esq. 7 Gray's-in-sq. W.C.
 Cruicknell, Henry, Esq. *M.D.* 58 Welbeck-street, Cavendish-sq. W.
 Cruickshank, Mrs. 20 Clarendon-rd. Kensington, W.
 Cruickshank, Mrs. 28 Queen Anne-st. Cavendish-sq.
 Crump, Frederick O. Esq. 2 Essex-court, Temple, E.C. and 20
 Horbury-crescent, Kensington-pk. W.
 Crump, H. Esq. 12 Grafton-st. Bond-st. W.
 Cruse, Henry, Esq. 23 Parliament-street, S.W.
 Crutchley, Percy H. Esq. 59 Harley-street, W.

- Cruttenden, Capt. Charles, 16 Talbot-rd. Bayswater, W.
 Cruttwell, C. J. Esq. 11 Lincoln's-inn New-square, W.C. and 18
 Camden-st. Camden-town, N.W.
 Cruz, F. M. Esq. 15 Ladbroke-gardens, Notting-hill, W.
 Cryder, W. W. Esq. 91 Queen's-gate, S.W.
 Cubison, Wm. Henry, Esq. 31 Clarendon-rd. Notting-hill, W.
 Cubitt, Geo. Esq. *M.P.* 17 Prince's-gate, Knightsbridge, W.
 Denbies, Dorking, Surrey
 Cubitt, Joseph, Esq. 6 Great George-street, and 7 Park-street,
 Westminster, S.W.
 Cubitt, Lewis, Esq. 8 Talbot-sq. Hyde-park, W. . . . 5 Lewes-cres.
 Brighton
 Cubitt, Mrs. 49 Warwick-square, Belgrave-road, S.W.
 Cudden, George, Esq. 2 Colville-gdns. Kensington-pk. W.
 Cuddon, E. Esq. 15 Bedford-row, W.C. Norwich
 Cuddon, Francis Thos. Esq. 5 Gray's-inn-sq. W.C. and 52 Belsize-
 park-gardens, N.W.
 Cuddon, James, Esq. Goldsmith-building, Temple, E.C. ,
 Shaddingfield-lodge, Gt. Yarmouth
 Cudlip, Joseph Stevens, Esq. *F.I.A.*, *F.S.S.* 21 New Bridge-street,
 Blackfriars, E.C. and 41 St. Luke's-road, W. Deane-court,
 near Taunton
 Cuff, Mrs. 4 Marlborough-rd. St. John's-wood, N.W.
 Cuffe, Sir Charles, *Bart.* 11 Clifford-st. Bond-st. W.
 Culhane, Dr. Morgan, 23 Victoria-rd. Kensington, W.
 Cull, James, Esq. Club-chambers, 15 Regent-st. S.W.
 Cull, Thomas, Esq. 29 Grove-road, St. John's-wood, N.W.
 Cullen, J. Esq. 14 Clifford's-inn, Fleet-street, E.C.
 Cullerne, George B. Esq. 7 Kensington-cres. W.
 Cullinan, Max, Esq. 8 Old-square, Lincoln's-inn, W.C.
 Cullingford, F. Esq. 60 Gloucester-cres. Westbourne-ter. W.
 Cullingford, Henry, Esq. 11 Pembridge-villas, Westbourne-grove, W.
 Cullingford, W. Esq. 36 Chepstow-villas, Westbourne-grove, W.
 Cullingford, W. Henry, Esq. 7 Phillimore-gardens, Kensington, W.
 Culling-Hanbury, Mrs. 40 Up. Brook-st. Grosvenor-sq. W. . . .
 Bedwell-pk. Hatfield, Herts
 Cullington, Dan. and Wm. E. Slaughter, Esqs. 6 Mansfield-street,
 Portland-place, W.
 Cullmer, Wm. Esq. 17 Southampton-bldgs. Chancery-lane, W.C.
 Culpeper, Capt. Bishop, 1 Lancaster-st. Hyde-park, W.
 Culpeper, W. A. Bishop-, Esq. 11 South-sq. Gray's-inn, W.C.
 Culpeper, Wm. M. Esq. 1 Brunswick-ter. Kensington, W.
 Culross, David, Esq. 12 Harrington-sq. Hampstead-rd. N.W.
 Cumber, John, Esq. 41 Gloucester-rd. Regent's-park, NW.
 Cumberbatch, Carlton, Esq. *C.B.* 46 Lancaster-gate, Hyde-pk. W.
 Cumberbatch, Lawrence T. Esq. *M.D.* 25 Cadogan-pl. S.W.
 Cumin, Patrick, Esq. 16 Chester-square, S.W.
 Cuming, Miss, 6 Kensington-square, W.
 Cummin, John, Esq. 17 Queen-street, May-fair, W.
 Cumming, Duncan, Esq. 23 Harrington-sq. N.W.
 Cumming, Hugh McPherson, Esq. 37 Thurloe-sq. Brompton, S.W.
 Cumming, Jane, Lady Gordon, 49 Belgrave-road, S.W.

- Cumming, John, Esq. 14 Argyll-st. Regent-st. W.
 Cumming, John, Esq. *F.G.S.* 7 Montague-place, Russell-sq. W.C.
 Church-end, Finchley
 Cumming, J. C. Esq. 35 Queen's-road, St. John's-wd. N.W.
 Cumming, Mrs. 85 Gloucester-ter. Hyde-park, W.
 Cumming, Mrs. 34 Westbourne-park-road, W.
 Cumming, Rev. John. *D.D. F.R.S.E.* 7 Montague-pl. Russell-sq.
 W.C. . . . The Cottage, Tunbridge-wells, Kent
 Cumming, Sir William Gordon, *Bart.* 2 John-st. Berkeley-sq. W. . .
 Gordonstone, Elgin, N.B.
 Cunard, W. Esq. 16 Queen's-gate-gardens, S.W.
 Cundell, Henry, Esq. 4 Stratford-place, Oxford-st. W.
 Cundell, Joseph, Esq. 11 Earl's-ter. Kensington, W.
 Cundy, C. F. Esq. 8 Regent-st. S.W. and 26 Wilton-place, S.W.
 Cundy, Hen. Capel, Esq. 47 Belsize-sq. N.W.
 Cundy, Thos. Esq. 82 Cornwall-gardens, Queen's-gate, W. and 34
 Grosvenor-gardens, Eaton-square, S.W.
 Cuninghame, Alexander Fairlie, Esq. 90 Kensington-gdns.-sq. W.
 Cuninghame, J. W. H. Esq. 49 Chester-square, S.W.
 Cunliffe, John, Esq. 2 Lancaster-gate, Hyde-pk. W.
 Cunliffe, Robert, and Hen. A. Beaumont, Esqrs. 43 Chancery-
 lane, W.C.
 Cunliffe, R. Esq. 43 Chancery-lane, W.C. and 80 Inverness-ter.
 Bayswater, W.
 Cunliffe, Roger, Esq. 10 Queen's-gate, Hyde-park, W. . . . Fetcham-
 lodge, Leatherhead, Surrey
 Cunningham, Capt. W. 2 Howick-pl. Victoria-st. S.W.
 Cunningham, Jas. E. Esq. 21 Warrington-cres. Maida-vale, W.
 Cunningham, John, Esq. 1 Cloisters, Temple, E.C.
 Cunningham, Lt.-Col. F. 18 Clarendon-rd. Victoria-rd. Kensgt. W.
 Cunningham, Capt. Carlton-chambers, 12 Regent-street, S.W.
 Cunningham, Mrs. 65 Chepstow-pl. Bayswater, W.
 Cunningham, Mrs. 15 Brompton-sq. S.W.
 Cunningham, Mrs. Charles, 7 Delamere-ter. Westbourne-ter.
 Upper, W.
 Cunningham, Robert Macfie, Esq. 31 Redcliffe-rd. West Brompton,
 S.W.
 Cunningham, Wm. Esq. 10 Chandos-st. Cavendish-sq. W.
 Cunningham, John, Esq. 68 Oakley-square, N.W. Tansor-
 lodge, Oundle
 Cunynghame, Hugh, Esq. 4 York-villas, Campden-hill, Kensington,
 W.
 Cunynghame, Lady, 25 Grosvenor-st. Grosvenor-sq. W.
 Cure, Capel, Esq. 51 Grosvenor-street, W. . . . Blake-hall, Ongar
 Cure, Col. Alfred Capel. 51 Grosvenor-st. W. . . . Blake-hall, Ongar
 Cure, Rev. Edwd. Capel, *M.A. Bloomsbury Rectory*, 1 Montague-
 place, Russell-sq. W.C.
 Cure, R. Capel, Esq. 51 Grosvenor-street, W. and 7 Stone-
 buildings. Weybridge, Surrey
 Cureton, Mrs. 29 Nottingham-pl. York-gate, Regent's-park, W.
 Cureton, Wm. Edward, Esq. 29 Nottingham-place, York-gate, W.
 Curgiven, Geo. Jas. Esq. 9 Inverness-rd. Bayswater, W.

- Curgenven, J. Brendon, Esq. 11 Craven-hill-gardens, Bayswater, W.
 Curgenven, Mrs. 9 Inverness-road, Bishop's-road. Bayswater, W.
 Curling, Capt. Robert, 2 Alexandra-villas, Finch'ey-road, N.W.
 Curling, H. Onslow, Esq. 11 Serle-st. Lincoln's-inn-fields, W.C.
 Curling, Joseph Jas. Esq. 10 Stanhope-gardens, Queen's-gate, W.
 Curling, Mrs. S. 9 Durham-ter. Westbourne-park, W.
 Curling, Thomas B. Esq. *F.R.S.* 39 Grosvenor-st. W... Beechfield,
 Farnham Royal
 Curlinge, Robt. Esq. 55 Prince's-sq. Bayswater, W.... Gosmore,
 Hitchin
 Curnow, Dr. J. 12 Mare-court-chambers, Fleet-st. W.
 Currey, Edmund C. Esq. 23 Knightrider-st. E.C. . Lewes
 Currey, Fred. Esq. 3 New-sq. Lincoln's-inn, W.C. . . . Vanbrugh-
 park, Blackheath, Kent, S.E.
 Currey, Fredk. Esq. *F.R.S.* *Burlington-house*, Piccadilly, W.
 Currey, H. Esq. 37 Norfolk-st. Strand, W.C. Penge-lane,
 Penge, Surrey, S.E.
 Currey, W. Esq. 14 Great George-st. S.W. Weybridge, Surrey
 Currey, W. and E. Holland, Esqrs. 14 Great George-st. S.W.
 Currie, Archibald, Esq. 8 King's-bench-walk, Temple, E.C.
 Currie, Arthur, Esq. 14 Connaught-pl. Hyde-park, W.
 Currie, Bertram Wodehouse, Esq. 2 Hamilton-place, Piccadilly, W.
 Currie, Donald, Esq. 13 Hyde-park-place. Cumberland-gate, W.
 Currie, George Wodehouse, Esq. and the Hon. Mrs. Currie, 20
 Hyde-park-st. W.
 Currie, Mrs. 35 Bryanston-st. Portman-square, W.
 Currie, Mrs. 71 Queen's-gate, Kensington-gore, W.
 Currie, Sir Frederick, *Bart. D.C.L.* 78 Addison-rd. Kensington, W
 Curryer, Mrs. 40 Finborough-rd. West Brompton, S.W.
 Curt, Don José, 1 Gledhow-gdns. South Kensington, S.W.
 Curteis, John, Esq. 2 Gordon-pl. Tavistock-sq. W.C.
 Woodside, Tenterden, Kent
 Curtis, Charles, Esq. 122 Portsdown-rd. Maida-vale, W.
 Curtis, Charles Berwick, Esq. 105 Eaton-sq. S.W.
 Curtis, Chas. John, Esq. 23 Ely-pl. Holborn, E.C.
 Curtis, Henry D. Esq. 105 Eaton-sq. S.W.
 Curtis, John, Esq. 111 Westbourne-terrace. Hyde-pk. W.
 Curtis, J. L. Esq. *M.D.* 15 Albemarle-st. Piccadilly, W.
 Curtis, Lady, 24 Wilton-place, S.W. . . . Caynham-cottage, Ludlow
 Curtis, Miss Lucy, 105 Eaton-square, S.W.
 Curtis, Mrs. 11 Priory-grove, West Brompton, S.W.
 Curtis, Mrs. 24 Holland-villas-rd Kensington, W.
 Curtis, Mrs. A. M. 18 New Cavendish-st. Portland-pl. W.
 Curtis, Mrs. George, 35 Rutland-gate, Knightsbridge, S.W.
 Curtis, Philip, Esq. 24 Wilton-place, S.W.
 Curtis, Spencer H. Esq. 48 Queen's-gate-ter. Kensington, W.
 Curtois, Miss, 14 Westbourne-park-road, W.
 Curwen, Cecil, Esq. 11 Gray's-inn-square, W.C.
 Curwen, Harry, Esq. 11 Gray's-inn-square, W.C.
 Curwen, Mrs. Ewing, 51 Grosvenor-pl. S.W.
 Curzon, Capt. G. A. 10 Stratford-pl. Oxford-st. W.
 Curzon, E. P. Roper, Esq. 7 King's-beach-walk, Temple, E.C.

- Curzon, Hen. Esq. 61 Lincoln's-inn-fields, W.
 Curzon, Hon. H. G. Roper, 47 Argyll-rd. Kensington, W.
 Curzon, Hon. Edward Cecil, *Scarsdale-house*, Wright's-lane, Kensington, W. and 13 Serjeant's-inn, Fleet-st. E.C.
 Curzon, Major, 29 South-bank: Regent's-park, N.W.
 Curzon, Major-Gen. Hon. R. 46 Charles-st. Berkeley-sq. W.
 Cusack-Smith, Wm. Esq. 26 Eaton-sq. S.W.
 Cusins, W. G. Esq. 33 Nottingham-place, York-gate, Regent's-park, W.
 Cust, General Hon. Sir Edward, *Bart. D.C.L. K.C.H. Her Majesty's Master of the Ceremonies*, 8 St. James's-place, S.W.... Leasowe-castle, Birkenhead
 Cust, Hon. Charles Heury, 13 Great Stanhope-st. May-fair, W. ... Arthingworth, Northampton... Castle-rock, West Cowes, Isle of Wight
 Cust, Hon. Mrs. 48 Green-street, Grosvenor-square, W.
 Cust, Lady Caroline, 2 Hobart-pl. Eaton-sq. S.W.
 Cust, Lieut.-Col. Hon. Peregrine F. 73 South Audley-st. W.
 Cust, R. J. Esq. & Lady Elizabeth, 13 Eccleston-sq. S.W. 3 Stone-bldgs. Lincoln's-inn, W.C. and 8 Park-st. Westminster, S.W.
 Cust, Robert, Esq. 64 St. George's-sq. S.W.
 Custance, Capt. 34 Tregunter-rd. West Brompton, S.W.
 Custance, Lieut.-Col. F. 12 John-st. Berkeley-sq. W.
 Cutbill, Alfd. Esq. 7 King's-bench-walk, Temple, E.C. ... Lawrie-house, Dartmouth-hill, Blackheath
 Cutcliffe, Geo. Esq. 13 St. James's-sq. Pall-mall S.W.
 Cuthbert, G. Esq. 1 Essex-court, Temple, E.C.
 Cuthbert, James William, Esq. and Hon. Mrs. 14 Grosvenor-st. Grosvenor-sq. W... Hampton Court Palace, Kingston-on-Thames
 Cuthbert, Thomas, Esq. 4 The Grange, Brompton, S.W.
 Cuthell, Andrew, Esq. 61 Warwick-sq. S.W. ... Eastbourne, Sussex
 Cuthell, C. Esq. 1 King's-bench-walk, Temple, E.C.
 Cutler, Charles Richard, Esq. 5 Bell-yard, Doctors'-commons, E.C.
 Cutler, Edw. Esq. 15 New Burlington-st. Regent's-st. W.
 Cutler, Edw. jun. Esq. 7 Cumberland-ter. Regent's-pk. W. and 9 Old-square, Lincoln's-inn, W.C.
 Cutler, Edward R. Esq. 5 Blenheim-road, St. John's-wood, N.W.
 Cutler, Edwin, Esq. 11 Gloucester-road, Old Brompton, S.W.
 Cutler, Egerton, Esq. 44 Jernyn-street, St. James's, S.W.
 Cutler, Henry, Esq. 30 Bedford-pl. Russell sq. W.C.
 Cutler, John, Esq. 4 New-square, Lincoln's-inn, W.C. and 13 St. Stephen's-square, Bayswater, W.
 Cutler, Mrs. 31 St. John's-wood-pk. N.W.
 Cutler, Rev. Rich. A.M. 9 Queen's-gardens, Bayswater, W.... The Abbey, Sherborne, Dorset
 Cutler, W. H. Esq. 29 Bedford-sq. W.C. Marnhull, Dorset
 Cuttance, John F. Julian, Esq. *F.R.G.S.* 7 Greville-rd. Kilburn, N.W.
 Cuvillier, Mrs. Austin, 12 Hyde-park-place, W.
- DA COSTA, Aaron G. Esq. 104 Gower-street, Bedford-sq. W.C.
 Da Costa, Fred. Esq. 43 Porchester-square, Hyde-park, W.
 Da Costa, Isaac G. Esq. 8 Lansdowne-crescent, Kensington-pk. W.

- Da Costa, Mrs. 29 Warrington-crescent, Maida-vale, W.
 Da Costa, Mrs. 51 Burlington-road, Bayswater, W.
 Da Costa, Mrs. M. G. 4 Orsett-ter. Westbourne-ter. W.
 Dacre, Lord, 9 Hereford-gardens, Park-lane, W..... The Hoo,
 Welwyn, Herts (*Trevor*)
 D'Aeth, Mrs. G. W. Hughes, 18 Cleveland-gardens, Westbourne-
 terrace, W.
 Dacres, S. L. Esq. 13 New-st. Spring-gardens, S.W.
 Dacres, Admiral Sir Sidney Colpoys, G.C.B. 13 New-st. Spring-
 gardens, S.W.
 Dadge, Wm. Harper, Esq. 7 St. Martin's-pl. Trafalgar-sq. W.C.
 Dagley, Jas. Esq. 41 Connaught-sq. Edgware-rd. W.
 Dailey, John, Esq. 37 Gordon-square, W.C.
 Dain, Horatio, Esq. 19 Great George-st. S.W.
 Daintree, R. Esq. 32 Charing-cross, S.W.
 Dakin, Thos. B. Esq. 45 Belsize-sq. N.W.
 Dakyns, C. S. Esq. 4 Pump-court, Temple, E.C.
 Dakyns, C. S. Esq. 6 Clifton-ter. Maida-vale, W.
 Dakyns, Thos. H. Esq. 6 Clifton-terrace, Maida-vale, W.
 D'Albuquerque, Chevalier, 71 Gloucester-pl. Portman-sq. W.
 Dalby, A. F. Esq. Library-chambers, Middle Temple, E.C.
 Dalby, Robert Dalby, Esq. 6 Old-sq. Lincoln's-inn, W.C. and 11
 Strathmore-gardens, Palace-gardens-ter. W.
 Dalby, Wm. B. Esq. 79 Grosvenor-street, Grosvenor-square, W.
 Daidy, Thomas Mee, Esq. M.D. 41 Finsbury-sq. E.C.
 Dale, C. C. M. Esq. 2 Lincoln's-inn, Old-square, W.C.
 Dale, E. Esq. M.D. 9 Gloucester-rd. Regent's-pk. N.W.
 Dale, G. T. Esq. M.D. 8 Pembridge-pl. Westbourne-grove, W.
 Dale, J. Langham, Esq. 8 Furnival's-inn, Holborn, E.C. & 6 Har-
 rington-sq. Hampstead-rd. N.W.
 Dale, J. Esq. 88 St. James's-street, S.W.
 Dale, J. jun. Esq. 9 Gray's-inn-square, W.C.
 Dale, Misses. 73 Gower-street, W.C.
 Dale, Rev. Reginald Francis, M.A. 1 Dean's-yard, Westminster,
 S.W.
 Dale, Rev. T. Pelham, 6 Ladbroke-grdns. Notting-hill, W.
 Dale, William Wilkinson, Esq. 4 St. James's-terrace, Harrow-road,
 W. Junior Carlton Club
 Dalgety, Frederick G. Esq. 16 Hyde-park-ter. Bayswater, W.....
 Lockerley-hall, Stockbridge
 Dalgleish, Mrs. 5 Nottingham-ter. York-gate, Regent's-pk. N.W.
 Dalgleish, R. Esq. M.P. 43 Queen's-gate-terrace, W.
 Kilmardinny, Glasgow
 *Dalhousie, Earl of, Claridge's-hotel. Brook-st. W. Dalhousie-
 castle, Mid Lothian Colstoun, Haddingtonshire.....
 Panmure and Brechis-castle, Forfarshire (*Ramsay*)
 Dalison, Chas. B. Esq. 91 Sloane-st. S.W.
 Dalkeith, Earl of, 3 Hamilton-pl. Piccadilly, W.
 Dallas, A. G. Esq. 3 Ennismore-gardens, Prince's-gate, W.....
 Duncan, Inverness-shire
 Dallas, E. S. Esq. 3 Howick-place, Victoria-st. S.W.
 Dallas, George E. Esq. St. James's-club, Piccadilly, and Union-club

- Dallas, Rupert C. T. Esq. Naval and Military-club, Piccadilly
 Dallas, Sir Robert, *Bart.* 5 Gloucester-lane, Portman-sq. W.
 Daller, Geo. Thomas, Esq. 19 Hereford-sq. South Kensington, S.W.
 Daller, Henry John, Esq. 19 Hereford-sq. South Kensington, S.W.
 D'Alman, Mrs. Philips, 2 Eaton-ter. Eaton-sq. S.W.
 Dalmaine, General, 54 Lansdowne-rd. Kensington-park, W.
 D'Almaine, Rev. H. Norman, *M.A.*, 20 Gt. Marlborough-st. Regent-st. W.
 Dalrymple, Charles, Esq. *M.P.* 39e Onslow-square, S.W.
 Newhailes, Musselburgh. N.B.
 Dalrymple, Maj.-Gen. John H. Elphinstone, 7 Beaufort-gardens, S.W. and Guard's Club
 Dalrymple, Mrs. 37 Addison-gdns. North, Kensington, W.
 Dalrymple, Mrs. J. Warrender, 16 Stanford-rd. Kensington, W.
 Dalrymple, R. F. Esq. 46 Parliament-st. S.W. and 26 Park-crescent, Regent's-pk. N.W.
 Dalrymple-Hay, Rear-Admiral Sir John Chas. *Bart.*, *M.P.*, *F.R.S.* and the Hon. Lady Dalrymple-Hay, 108 St. George's-sq. S.W. Dunragit, Wigtonshire, N.B.
 Dalston, Henry Maxwell, Esq. 161 Piccadilly, W. and 2 The Terrace, Hampstead-heath
 Dalston, J. Norman, Esq. 161 Piccadilly, W.
 Dalton, C. N. Esq. 77 Chancery-lane, W.C.
 Dalton, Edw. Esq. 16 Porchester-sq. Bayswater, W.
 Dalton, Harrison, Esq. 6 New-square, Lincoln's-inn, W.C. and 24 Westbourne-park, Harrow-road, W.
 Dalton, J. N. Esq. 37 Belsize-rd. N.W.
 Dalton, Mrs. 11 Chapel-street, Park-lane, W.
 Dalton, Rowland Neale, Esq. 14 Notting-hill-square
 Dalton, Walter, Esq. 1 Brick-court, Temple, E.C.
 Daly, Francis Hugh, Esq. 1 Lincoln's-inn New-sq. W. C.
 Daly, Hon. Robert, 83 Eaton-place, Belgrave-sq. S.W.
 Daly, H. de Burgh, Esq. 1 Mitre-court, Fleet-st. E.C.
 Daly, James, Esq. 83 Eaton-pl. Belgrave-sq. S.W.
 Daly, Michael, Esq. 54 Finborough-rd. West Brompton, S.W.]
 Daly, Mrs. 31 Cumberland-terr. Regent's-pk. N.W.
 Daly, Mrs. 18 Pembroke-gardens, Kensington, W.
 Dalzel, Dr. Wm. F. Blyth, 40 Kensington-park-gardens, W.
 Dalzell, Col. Hon. H. B. 28 Eaton-place, S.W.
 Dalzell, Lieut.-Gen. Hon. A. A., 28 Eaton-place, S.W.
 Dalzell, Miss, 28 Eaton-place, S.W.
 Dalziel, Davison, Esq. 36 Belsize-park-gardens, N.W.
 Dalziel, Edwin, Esq. 33 Belsize-park-gardens, N.W.
 Dalziel, Geo. Esq. 9 St. George's-ter. Regent's-pk. N.W.
 Dalziel, John, Esq. 39 Aldridge-rd.-villas, Bayswater, W.
 Damant, Miss, 26 Campden-grove, Kensington, W.
 Damer, Capt. Lionel Seymour Wm. *M.P.* and Hon. Mrs. Dawson, 2 Chapel-street, Park-lane, W. Came-house, Dorchester, Dorset.
 Damm, Leopold A. Esq. 7 Holland-rd. Kensington, W.
 Danby, S. Esq. 7 Gray's-inn-sq. W.C. and *Gough-house*, Tufnell-park, N.

- Danby, S. and J. W. Bamber, Esqs.** 7 Gray's-inn-sq. W.C.
Dancer, Mrs. George, 7 Albert-pl. Victoria-rd. Kensington, W.
Dancocks, Samuel Sharman, Esq. *Harcourt-house*, 70 Finborough-road, West Brompton, S.W.
D'Andrade, Commandeur Pereira, sec. to Brazilian Legation, 55 Oxford-ter. Hyde-park, W.
Dane, Thos. Esq. 24 Finchley New-rd. N.W.
Dangan, Viscount, 23 Berkeley-sq. W.
Dangar, Francis Richard, Esq. 12 Albany, Piccadilly, W.
Dangerfield, Alfred, Esq. 6 Hamilton-ter. St. John's-wood, N.W.
Dangerfield, Aubrey E. T. Esq. 35 Argyll-rd. Kensington, W.
Dangerfield, Edward, Esq. 34 Elgin-road, Notting-hill, W.
Dangerfield, J. and E. J. Fraser, Esqs. 26 Craven-street, Strand, W.C.
Dangerfield, John, Esq. 84 Carlton-hill, St. John's-wood, N.W. and 26 Craven-st. Strand, W.C.
Daniel, A. W. T. Esq. 4 Old-sq. Lincoln's-inn, W.C. and Club-chambers, 15 Regent-st. S.W.
Daniel, A. Wright, Esq. 45 Green-street, Grosvenor-sq. W.
Daniel, Alfred North, Esq. 38 Bessborough-st. S.W.
Daniel, Geo. Wythe, Esq. 38 Bessborough-st. Pimlico, S.W.
Daniel, H. M. Esq. 11 Lansdowne-cres. Kensington-pk. W. and 89 Chancery-lane, W.C.
Daniel, Misses, 107 Eaton-sq. S.W.
Daniel, P. A. Esq. 6 Gray's-inn-sq. W.C.
Daniel, Thos. Esq. 22 Lansdowne-rd. Kensington-pk. W.
Daniell, Alfred B. Esq. 17 Finchley New-road, N.W.
Daniell, Col. Henry, 83 Queen's-gate, W. and Guards-club
Daniell, Col. 14 Pelham-crescent, Fulham-road, S.W. United Service Club, Pall-mall
Daniell, Dr. 20 Cathcart-rd. West Brompton, S.W.
Daniell, Edw. J. Esq. 17 Sussex-sq. Hyde-pk. W.
Daniell, Edmund James, and A. T. Bevan, Esqs. 40 Chancery-lane, W.C. Forest gate, Essex
Daniell, Fredk. Wm. Esq. 19 Holles-street, Cavendish-sq. W.
Daniell, Major James Le Geyt, 8 Bolton-grdns. South Kensington, and Union-club
Daniell, Miss L. 4 Durham-villas, Campden-hill, Kensington, W.
Daniell, Mrs. E. M. 13 Sussex-sq. Hyde-pk. W.
Daniell, Stanley Wellbore, Esq. 6 Montagu-square
Daniell, T. Arthur, Esq. 44 Harewood-sq. Dorset-sq. N.W.
Daniels, B. P. Esq. 18 Regent's-park-road, Regent's-pk. N.W.
Daniels, Miss, 32 Montpelier-sq. Knightsbridge, S.W.
Dann, Miss, 11 Chester-pl. Hyde-pk.-sq. W.
Dannreuther, Edward, Esq. Granville-chambers, Granville-pl. W.
Danson, Dr. H. 27 St. John's-wood-road, N.W.
Danvers, James Farish, Esq. 7 Inverness-gardens, Campden-hill, Kensington, W.
Danvers, J. Esq. 28 Redcliffe-gardens, West Brompton, S.W.
D'Aquila, Comte, 17 Holland-park, W. (*de Bourbon*)
D'Aragao, Moniz Egas, Senhor, 50 Great Cumberland-st. W.
Darbishire, C. H. Esq. 3 Garden-court, Temple E.C.

- Darbishire, Henry Astley, Esq. 4 Trafalgar-sq. W.C. . . . Oakdene, Edenbridge, Kent
- Darbourn, Mrs. 87 Lansdowne-rd. Kensington-pk. W.
- Darby, Geo. Esq. 18 Down-st. Piccadilly, W. and 3 St. James's-sq. S.W. . . . Markby, Hurst-green, Sussex
- Darby, Mrs. 16 Arundel-gardens, Notting-hill, W.
- Darby-Griffith, Mrs. George, 51 Curzon-st. Mayfair, W.
- Darbyshire, John, Esq. 51 Pembridge-villas, Westbourne-grove, W.
- Darell, Dow. Lady, 9 Queen's-gate-ter. Kensington, W. . . . The Lypiatts, Cheltenham
- D'Arcy, Conyers, Esq. 5 Pump-court, Temple, E.C.
- Darell, Edward, Esq. 15a Upper Brook-st. W.
- Darell, Rev. Sir W. Lionel, *Bart.* 29 York-pl. Portman-sq. W.
- Dark, Frank, Esq. 35 St. John's-wood-road, N.W.
- Dark, Mrs. 39 St. John's-wood-road, N.W.
- Dark, R. Esq. 36 St. John's-wd.-rd. N.W.
- Darke, Mrs. John, 32 Aberdeen-pl. Maida-vale, N.W.
- Darley, Capt. 21 Porchester-sq. Hyde-park, W.
- D'Arley, Lt.-Gen. 50 Pall-mall, S.W.
- Darley, Edward G. Esq. 12 Essex-villas, Kensington, W.
- Darley, Jas. J. Esq. 36 John-st. Bedford-row, W.C. and 3 Lancaster-rd. Belsize-pk. N.W.
- Darley, John Khelat, Esq. 4 Lincoln's-inn Old-sq. W.C.
- Darley, Stephen, Esq. 15 Arlington-street, Piccadilly, S.W.
- Darling, George Rutherford, Esq. 31 Pembridge-sq. Bayswater, W.
- Darling, Miss, 6 Russell-sq. W.C.
- Darling, Mrs. 31 Gloucester-crescent, Regent's-park, N.W.
- Darling, Rev. Thos. 10 Mecklenburgh-sq. W.C.
- Darnbrough, Thos. S. Esq. 3 Essex-ct. Temple, E.C.
- Darnley, Earl of, 21 Hill-st. Berkeley-sq. W. . . . Cobham-hall, Gravesend, Kent (*Bligh*)
- Darroch, Duncan, Esq. 5 Beaufort-gardens, South Kensington, S.W. and 5 Crown-office-row, Temple, E.C.
- Dart, J. H. Esq. 4 New-square, Lincoln's-inn, W.C. . . . Beech-house, Ringwood, Hants
- Darthez, T. Esq. 6 C Albany, Piccadilly, W.
- Dartmouth, Earl of, 40 Grosvenor-sq. W. . . . Patshull-hall, Wolverhampton . . . Woodsome, Huddersfield (*Legge*)
- Dartrey, Earl of, 30 Curzon-st. Mayfair, W. . . . Dartrey, Co Monaghan (*Dawson*)
- Darvall, E. B. Esq. 25 Down-street, Piccadilly, W.
- Darvell, Rev. James Sydney, 1 Earl's-ter. Kensington, W.
- Darwin, E. Alvey, Esq. 6 Queen Anne-st. Cavendish-sq. W.
- Darwin, George, Esq. 14 Arlington-st. Piccadilly, W.
- Dascombe, Mrs. J. Milton, 6 Blenheim-rd. St. John's-wood, N.W.
- Dasent, George Webbe, *D.C.L.* 19 Chesham-place, S.W.
- Dasent, John Roche, Esq. 19 Chesham-place, S.W.
- Dasent, J. Bury, Esq. 15 Warwick-rd. Maida-vale, W.
- Dashwood, Capt. Charles, 26 South-st. Park-lane, W.
- Dashwood, Capt. Fredk. L. 6 Park-st. Westminster, S.W.
- Dashwood, Capt. F. L. 13 Marlborough-hill, St. John's-wood, N.W.
- Dashwood, Dow. Lady, 6 Park-st. Westminster, S.W.

- Dashwood, Elizabeth, Lady, 44 Grosvenor-sq. W. West Wycombe park, Bucks
 Dashwood, George Lionel, Esq. 26 Montagu-square, W.
 Dashwood, Maitland, Esq. 27 Park-lane, W. Hall-place, Bexley, Kent
 Dashwood, Miss, 3 Campden-house-rd. Kensington, W.
 Dashwood, Mrs. Francis, 26 South-st. Park-lane, W.
 Dashwood, Mrs. 3 Westbourne-street, Hyde-park, W.
 Date, Wm. Body, Esq. 62 Charlwood-st. Pimlico, S.W.
 Daubeney, J. Esq. 2 St. James's-ter. Regent's-park, N.W.
 Daubeney, Major-General Sir Henry Charles Barnston, *K.C.B.*, 36 Elvaston-place, S.W.
 Daubeny, Andrew R. Esq. 30 Gloucester-sq. Hyde-pk. W.
 Daubeny, Col. Jas. *C.B.* 8 Eaton-ter. Eaton-sq. S.W.
 Daubeny, Mrs. 30 Gloucester-sq. Hyde-park, W.
 Daubeny, Robert. Esq. 2 King's bench-walk, Temple, E.C.
 Daugars, Rev. G. G. *M.A.* 30 St. John's-wood-pk. N.W.
 Daughlish, Henry Wm. Esq. 44 Gordon-sq. W.C.
 Daukes, Henry, Esq. 7 Whitehall-place, S.W.
 Daukes, S. W. Esq. 7 Whitehall-place, S.W.
 Dauney, A. Esq. 56 Chancery-lane, W.C. and 14 Albemarle-st. W.
 Daunt, William, Esq. 10 Queen's-gate-grdns. Kensington-gore, W.
 Davenport, Edwd. G. Esq. 28 Lancaster-gate, W.
 Davenport, F. W. Esq. 2 Tanfield-court, Temple, E.C. . . . Wilderslowe, Derby
 Davenport, Geo. Esq. 1 Sheffield-ter. Kensington, W.
 Davenport, Henry Devereux, Esq. 48 St. James's-street, S.W.
 Davenport, James. Esq. *M.D.* 48 Oxford-ter. Hyde-pk. North, W.
 Davenport, John C. Esq. 43 Clifton-road, St. John's-wood, N.W.
 Davenport, John D. Esq. 8 Old-square, Lincoln's-inn, W.C.
 Davenport, Mrs. A. 1 Harrington-sq. Hampstead-rd. N.W.
 Davenport, Samuel Thomas, Esq. 19 John-st. Adelphi, W.C. and 24 Canonbury-villas, Canonbury, W.
 Davenport, William Bromley, Esq. *M.P.* 5 Lowndes-st. Belgrave-sq. S.W. . . . Baginton-hall, Coventry. . . . Capesthorpe, Congleton
 Davenport, Wm. Esq. 21 Ely-pl. Holborn, E.C. The Limes, East Moulsey, Surrey
 Davey, Arthur S. Esq. 59 Queensborough-ter. Bayswater, W.
 Davey, Dr. 24 Grove-end-rd. St. John's-wood-road, N.W.
 Davey, Horace, Esq. 1 New-sq. Lincoln's-inn, W.C. and 44 Norfolk-sq. Hyde-pk. W.
 Davey, Mrs. 59 Queensborough-ter. Bayswater, W.
 David, Rudolph, Esq. 52 Ladbroke-road
 David, Wm. Esq. 15 Norfolk-st. Park-lane, W.
 Davids, Francis H. Esq. 11 Bessborough-gardens, Pimlico, S.W.
 Davidson, A. Esq. 53 Addison-road, Kensington, W.
 Davidson, C. Esq. 6 Stone-buildings, Lincoln's-inn, W.C. Sydenham-hill, Kent. S.E.
 Davidson, Chas. T. Esq. 2 Hyde-park-sq. W.
 Davidson, Duncan, Esq. 4 Lancaster-gate, Hyde-park, W.
 Davidson, Ellis A. Esq. 29 Clarendon-gdns. Maida-vale, N.W.
 Davidson, Fred. G. Esq. 14 Gloucester-cresc. W. & 35 Spring-gdns. S.W.

- Davidson, Henry, Esq. 8 Mansfield-st. Portland-pl. W.
 Davidson, Hen. Esq. 4 Crown-office-row, Temple, E.C. and 39 St. James's-place, S.W.
 Davidson, Hugh, Esq. 42 Queen's-gardens. Bayswater, W.
 Cantry, Invernesshire, N.B.
 Davidson, James, Esq. 43 Ladbroke-square, Notting-hill, W.
 Davidson, John, Esq. 2 Gloucester-cres. Westbourne-terr. W.
 Davidson, John, Esq. 14 Inverness-road, Bayswater, W.
 Davidson, J. B. Esq. 10 Old-sq. Lincoln's-inn, W.C.
 Davidson, Lieut.-Col. J. 9 Onslow-sq. Brompton, S.W.
 Davidson, Miss, 7 Stanhope-gardens, Queen's-gate, W.
 Davidson, Mrs. 2 Gordon-pl. Campden-hill, Kensington, W.
 Davidson, Mrs. Col. Jas. 86 Palace-gdn.-ter. Kensington, W.
 Davidson, M. S. Esq. 35 Spring-gdns. S.W. & 26 Porchester-sq. W.
 Davidson, M. S. and F. G. Esqrs. 35 Spring-gdns. S.W.
 Davidson, R. E. Esq. 7 Stanhope-gardens, Queen's-gate, W.
 Davidson, Thos. Esq. *M.D. Shaftesbury-house*, Bayswater-hill, W.
 Davidson, Thos. Esq. 14 St. George's-place, Hyde-park-corner, S.W.
 Davidson, Wm. Marshall, Esq. 42 Portsdown-rd. Maida-vale, W.
 Davie, Col. John Ferguson, 48 Wilton-cres. S.W.
 Davie, H. W. Esq. 8 New-inn, Strand, W.C.
 Davie, Lieut.-Gen. Sir H. R. Ferguson, *Bart. M.P.* 48 Wilton-cres. S.W. . . . Creedy-pk. Crediton, Devon
 Davies, Byam, Esq. 8 Eaton-place, S.W.
 Davies, Byam, Esq. 4 Paper-buildings, Temple, E.C.
 Davies, Capt. Thos. *R.N.* 57 Acacia-rd. Regent's-pk. N.W.
 Davies, David, Esq. 21 Onslow-sq. Brompton, S.W.
 Davies, Fredk. Esq. *M.D.* 124 Gower-st. W.C.
 Davies, General, 8 Eaton-pl. S.W. Danehurst, Uckfield, Sussex
 Davies, Henry, Esq. 30 Chester-square, S.W.
 Davies, Herbert, Esq. *M.D.* 23 Finsbury-sq. E.C.
 Davies, H. Finden, Esq. 1 Clifford's-inn, Fleet-street, E.C.
 Davies, John, Esq. 5 College-cres. Finchley New-rd. N.W.
 Davies, Lt.-Col. H. Fanshawe, 91 Belgrave-rd. Pimlico, S.W.
 Davies, Miss, 6 Warwick-road, Maida-vale, W.
 Davies, Misses, 14 Sheffield-ter. Campden-hill, Kensington, W.
 Davies, Misses, 46 Seymour-street, Portman-square, W.
 Davies, Mrs. 21 Clifton-gardens, Maida-hill, W.
 Davies, Mrs. 3 Leonard-pl. Kensington, W.
 Davies, Mrs. 34 Carlton-hill, St. John's-wood, N.W.
 Davies, Mrs. and Miss, 17 Cunningham-pl. St. John's-wood-rd. N.W.
 Davies, Mrs. 20 Norfolk-rd. St. John's-wood, N.W.
 Davies, Mrs. 23 Pembroke-rd. Kensington, W.
 Davies, Mrs. Col. 63 Oxford-terrace, Hyde-park, W.
 Davies, Mrs. Tudor, 5 Melbury-ter. Harewood-sq. N.W.
 Davies, Rev. D. H. 39 Blomfield-road, Maida-hill, W.
 Davies, Rev. Russell, 33 Gloucester-place, Hyde-park, W.
 Davies, Rees E. Esq. 4 King's-bench-walk, Temple, E.C.
 Gwaelod-y-Garth, Merthyr Tydfil
 Davies, Rev. John, 14 Belsize-square, N.W.
 Davies, Rev. J. Llewelyn, 18 Blandford-square, N.W.

- Davies, Rev. Mercer, 19 Queen-sq. Westminster, S.W.
 Davies, Rev. W. T. Kevill, 61 Queen's-gate, Kensington-gore, W.
 Croft-castle, Herefordshire
 Davies, Richd. T. Esq. 17 Carlton-rd. Maida-vale, N.W.
 Davies, Robert Henry. Esq. 3 Farnival's-inn, Holborn, E.C.
 Davies, R. S. Esq. 20 Craven-street, Strand, W.C. and 55 Devon-
 shire-st. Portland-place, W.
 Davies, Walter Hamilton, Esq. 14 Bedford-row, W.C.
 Davies, Wm. Henry, Esq. 51 Tregunter-road, South Kensington,
 S.W.
 Davies, Wm. Esq. 65 Oakley-square, N.W.
 D'Avigdor, Countess, 98 Harley-st. Cavendish-sq. W.
 Daviniere, Lieut.-Col. Chas. 10 Lansdowne-rd. Kensington-pk. W.
 Davis, Benn, Esq. 36 Carlton-hill, St. John's-wood, N.W.
 Davis, Capt. Henry, 13 Bruton-st. Berkeley-sq. W.
 Davis, Charles, Esq. 39 Marlborough-hill, St. John's-wood, N.W.
 Davis, Charles, Esq. 3 Clyde st. Redcliffe-street, S.W.
 Davis, D. Esq. 48 Cathcart-road, West Brompton, S.W.
 Davis, Daniel, Esq. 2 Belsize-avenue, Belsize-pk. N.W.
 Davis, David, Esq. 59 Gordon-sq. W.C.
 Davis, David, Esq. 21 Montague-place, Russell-square, W.C.
 Davis, D. J. Esq. *Gloucester-house*, Gloucester-gate, Regent's-park,
 N.W.
 Davis, Dr. Maurice, 11 Brunswick-sq. W.C.
 Davis, Edwd. Esq. 15 Fitzroy-st. Fitzroy-square, W.
 Davis, Edmd. F. and Benn Davis, Esqs. 6 Cork-st. Bond-st. W.
 Davis, Elias, Esq. 28 Leinster-sq. Bayswater, W.
 Davis, Ellis J. Esq. 1 Dr. Johnson's-buildings, Temple, E.C.
 Davis, Francis Leander, Esq. 22 Chepstow-villas, Westbourne-
 grove, W.
 Davis, Frederick, Esq. 10 Carlton-hill, St. John's-wood, N.W.
 Davis, Fredk. E. Esq. 20 Blandford-sq. N.W.
 Davis, Fredk. Esq. 14 Wimpole-st. Cavendish-sq. W.
 Davis, George Henry, Esq. *LL.D.* 34 Doughty-st. W.C.
 Davis, George, Esq. 20 Abingdon-st. Westminster, S.W.
 Davis, Godfrey, Esq. 19 Montague-place, Russell-sq. W.C.
 Davis, Henry D. Esq. 2 Finsbury-circus, E.C.
 Davis, Henry Wm. Banks, Esq. 10a Cunningham-place, St. John's-
 wood-road, N.W. St. Etienne, near Boulogne-sur-mer
 Davis, Hen. Newnham, Esq. 20 Dorset-sq. N.W. Silchester, *Hants*
 Davis, Hewitt, Esq. 17 Nottingham-pl. York-gate, Regent's-park, W.
 Davis, Hyman, Esq. 27 Warrington-cres. Maida-vale, W.
 Davis, H. P. Esq. *M.D.* 1 Euston-square, Euston-road, N.W.
 Davis, Isaac, Esq. 33 Bloomsbury-street, W.C.
 Davis, Jas. Esq. 2 Harley-rd. West Brompton, S.W.
 Davis, Jas. P. Esq. 15 Clifford-st. Bond-st. W. and *Loudoun-hall*,
 20 Grove-end-road, St. John's-wood, N.W.
 Davis, John, Esq. 37 Kensington-square, W.
 Davis, Joseph, Esq. 61 Holland-road, Kensington, W.
 Davis, Jos. Esq. 51 Tavistock-sq. W.C.
 Davis, J. Gordon, Esq. 4 Upper Phillimore-place, Kensington, W.
 Davi J. Hall, Esq. *M.D.* 24 Harley-st. Cavendish-sq. W.

- Davis, Lionel, Esq. 59 Edgware-road, W.
 Davis, Miss, 9 Harewood-square, Dorset-square, N.W.
 Davis, Miss, 18 Westbourne-st. Hyde-pk.-gdns. W.
 Davis, Moses, Esq. 3 Endsleigh-st. Tavistock-sq. W.C.
 Davis, Mrs. 50 Westbourne-pk. W.
 Davis, Miss, 7 Cathcart-rd. West Brompton, S.W.
 Davis, Mrs. W. D. 64 Welbeck-st. Cavendish-sq. W.
 Davis, Mrs. 26 Bloomfield-st. Westbourne-ter. Upper, W.
 Davis, Mrs. Allen, 53 Hamilton-ter. St. John's-wood, N.W.
 Davis, Mrs. Lewis, 33 Arundel-gardens, Notting-hill, W.
 Davis, Murray, Esq. 2 Old Burlington-st. W.
 Davis, Noah, Esq. 34 Upper Bedford-pl. Russell-sq. W.C.
 Davis, Rev. Jas. 7 Adam-street, Adelphi, W.C. and 20 Brondesbury-road, Kilburn
 Davis, Rev. John, 54 Lincoln's-inn-fields, W.C.
 Davis, Rev. John, 13 Belsize-square, N.W.
 Davis, Robert, Esq. 48 Argyll-road, Kensington, W.
 Davis, Sackville, Esq. *B.C.L., LL.D.* 4 Stone-bldgs. Lincoln's-inn, W.C.
 Davis, Saul, Esq. 22 Endsleigh-street, Tavistock-square, W.C.
 Davis, Thos. Esq. 15 Campden-grove. Kensington, W.
 Davis, Thos. Esq. 30 Pembroke-rd. Kensington, W.
 Davis, Thos. Henry, Esq. 30 Ladbroke-sq. Notting-hill, W.
 Davis, Thos. R. Esq. 33 North-bank, Regent's-pk. N.W.
 Davis, Willoughby, Esq. *Ludlow-house*, 46 Amptill-sq. N.W.
 Davis, Wm. Esq. 12 Russell-road, Kensington, W.
 Davison, Benjamin, Esq. 6 Albert-terrace, Albert-gate, Hyde-park S.W.
 Davison, Capt. 12 Prince of Wales's-ter. Kensington-palace, W.
 Davison, Charles F. Esq. 7 Furnival's-inn, Holborn, E.C. and 1 Elm-court, Temple, E.C.
 Davison, Frederic, Esq. 24 Fitzroy-sq. W.
 Davison, James, Esq. 36 Tavistock-place, W.C.
 Davison, James Wm. Esq. 49 Finchley-road, N.W.
 Davison, John, Esq. 20 Pall-mall, S.W.
 Davison, Lewis, Esq. 3 Cleveland-ter. Westbourne-ter. W.
 Davison, Mrs. 3 Prince of Wales's-ter. Kensington-palace, W.
 Davison, Mrs. 17 Stanley-gardens, Kensington-park, W.
 Davison, S. H. Esq. *M.D.* 203 Maida-vale, W.
 Davy, Charles, Esq. 4 Onslow-gardens, S.W.
 Davy, C. L. Esq. 28 Charles-st. St. James's-sq. S.W.
 Davy, G. T. Esq. 18 Sussex-sq. Hyde-park, W.
 Davy, Mrs. 13 Pembridge-cresc. Bayswater, W.
 Davy, Richard, Esq. *F.R.C.S.* 33 Welbeck-street, Cavendish-square,
 Davy, Wm. Esq. 7 St. Mary Abbott's-ter. Kensington, W.
 W. Burstone-house, Bow, North Devon
 Daw, Charles James, Esq. 19 Essex-street, Strand, W.C.
 Daw, Geo. Esq. 61 Carey-st. Lincoln's-inn, W.C. and New University-club
 Daw, N. F. Esq. Portman-chambers, 5 Portman-st. W.
 Daw, S. J. Esq. 35 Lincoln's-inn-fields, W.C. Torre Leigh,
 Lowthorpe-road, Notting-hill

- Dawes, Geo. Esq.** 12 Abbey-rd. St. John's-wood, N.W.
Dawkins, Col. 12 Arlington-street, S.W.
Dawkins, Miss, 31 Hans-place, Sloane-street, S.W.
Dawkins, Mrs. Clinton, 20 Upper Grosvenor-st. W.
Dawkins, Mrs. Edward, 36 Upper Brook-street, W.
Dawnay, Capt. Hon. Lewis Payn, 8 Belgrave-square, Grosvenor-place, S.W.
Dawnay, Hon. Eustace H. 8 Belgrave-square, W.
Dawnay, Hon. Guy C. 8 Belgrave-square, W.
Dawson, Benjamin-Percy, Esq. 14 Cavendish-rd. St. John's-wood, N.W.
Dawson, Hon. R. M. W. 30 Curzon-st. May-fair, W.
Dawson, Commander, 4 Trafalgar-square, W.C.
Dawson, C. A. Esq. 84 Belgrave-rd. Pimlico, S.W.
Dawson, G. J. Crosbie, Esq. 7 Queen-sq. Westminster, S.W.
Dawson, Henry C. Esq. 3 Queen Anne-st. Cavendish-sq. W.
Dawson, Hon. E. S. R.N. 30 Curzon street, Mayfair, W.
Dawson, Hugh, Esq. 2 Essex-court, Temple, E.C.
Dawson, John, Esq. 28 Sussex-square, Hyde-pk. W.
Dawson, J. Esq. F.S.A., Russell-villa, Amptill-sq. N.W.
Dawson, Miss, 16 York-pl. Portman-sq. W.
Dawson, Mrs. 11 Hanover-ter. Regent's-park, N.W. Kirkstall, Yorkshire
Dawson, Mrs. 33 Bedford-sq. W.C.
Dawson, Mrs. 46 Onslow-gardens, Brompton, S.W.
Dawson, Mrs. 3 Queen Anne-st. Cavendish-sq. W. Normount, Torquay
Dawson, Mrs. C. B. 30 Talbot-rd. Bayswater, W.
Dawson, O. E. and G. Bryan, Esqrs. 33 Bedford-sq. W.C.
Dawson, O. E. Esq. 33 Bedford-sq. W.C. Madoe House, East Moulsey, Surrey
Dawson, Richard, Esq. M.D. 15 Finsbury-circus, E.C.
Dawson, Stewart, Esq. 3 Queen Anne-st. Cavendish-sq. W.
Dawson, S. Massey, Esq. 4 Princes-sq. Bayswater, W.
Dawson, Wm. Alfred, Esq. 1 Tanfield-ct. Temple, E.C.
Dawson, Wm. Hill, Esq. 2 Lincoln's-inn New-sq. W.C. St. Leonard's, Tooting, S.W.
Dawson, W. H. Esq. 8 Furnival's-inn, Holborn, E.C.
Dawson, Wm. Esq. 116 Westbourne-ter. Hyde-pk. W.
Dax, Richd. Geo. Esq. 4 Paper-buildings, Temple, E.C. and 85 St. George's-rd. Eccleston-sq. S.W.
Day, Arthur G. Esq. 16 Buckingham-st. Strand, W.C.
Day, Arthur J. Esq. 28 Gt. George-st. Westminster, S.W. 16 Leyland-road, Lee, Kent
Day, Arthur J. and J. Hassard, Esqrs. 28 Gt. George-st. S.W.
Day, James, Esq. 86 Oxford-ter. Hyde-pk. North, W.
Day, John, Esq. 86 St. James's-street, S.W.
Day, John Charles, Esq. Q.C. 1 Elm-court, Temple, E.C. and Greenbank, Hampstead, N.
Day, J. Esq. Mus. D. 52 Gloucester-st. Belgrave-rd. S.W.
Day, J. A. Esq. 28 Charles-street, St. James's-square, W.C.
Day, J. A. Esq. 2 Pump-court, Temple, E.C.

- Day, Miss Phœbe, 55 Claverton-street, Pimlico, S.W.
 Day, Mrs. 90 Gloucester-ter. Hyde-pk.-grdns. W.
 Day, Thos. F. Esq. 44 Lincoln's-inn-fields, W.C.
 Day, T. F. A. Esq. 55 Claverton-st. Pimlico, S.W.
 Day, William, Esq. 13 Victoria-square, Pimlico, S.W.
 Day, Wm. Hen. Esq. *M.D.* 10 Manchester-sq. W.
 Day, Wm. Esq. 1 Queen-st. May-fair, W.
 Dayrell, Capt. Edmund F. 7 Montpelier-sq. Knightsbridge, S.W...
 Lillingstone, Dayrell, Bucks
 Deacon, Charles, Esq. 8 Orsett-ter. Westbourne-ter. W.
 Deacon, H. C. Esq. 10 Wimpole-st. Cavendish-sq. W.
 Deacon, Henry H. Esq. 1 Paul's-bakehouse-ct. Doctors'-commons,
 E.C. and Rectory-grove, Clapham, S.
 Deacon, Henry H., Wm. Cope Deacon, and G. A. Rogers, Esqrs. 1
 Paul's-bakehouse-court, Doctors'-commons, E.C.
 Deacon, J. B. Esq. 16 King's-street, St. James's, S.W.
 Deacon, Misses, 39 Eaton-square, S.W.
 Deacon, Mrs. and Miss, 6 Sussex-pl. Hyde-park-gardens, W.
 Deacon, Mrs. 12 Leonard-pl. Kensington, W.
 Deacon, Mrs. Harriet, 82 Belgrave-rd. Pimlico, S.W.
 Deacon, Wm. Cope, Esq. 1 Paul's Bakehouse-court, Doctors'-
 commons, E.C. and Rectory-grove, Clapham, S.
 Deacon, Wm. S. Esq. 10 Great Stanhope-street, May-fair, W.
 Dealtry, Miss, 18 Bryanston-sq. W..... Bolnore, Haywards-heath
 Sussex
 Dealtry, Wm. Esq. 17 Cambridge-sq. Hyde-pk. W.
 Dean, Fred. John, Esq. 13 Cleveland-gardens, Hyde-pk. W.
 Dean, F. Esq. 16 Furnival's-inn, Holborn, E.C.
 Dean, G. Alfred, Esq. 1 Lancaster-pl. Waterloo-bridge, W.C.
 Dean, Joshua, Esq. 7 Westminster-chambers, Victoria-st. S.W.
 Dean, Rich. Ryder, Esq. 97 Gloucester-pl. Portman-sq. W.
 Dean, Rosser S. Esq. 19 Kensington-gdns.-sq. W.
 Dean, Samuel, Esq. 13 Cleveland-gdns. Hyde-park, W.
 Deane, Arthur John, Esq. 31 Tavistock-pl. Tavistock-sq. W.C.
 Deane, D. W. Esq. 1 Clifford's-inn, Fleet-street, E.C.
 Deane, H. A., and Wm. Chubb, Esqs. 14 South-square, Gray's-inn,
 W.C.
 Deane, Henry Augustus, Esq. *F.R.Z.S.* 14 South-sq. Gray's-inn,
 W.C. and 7 Woburn-sq. W.C..... Roseville, Dartmouth
 Deane, H. Bargrave, Esq. 3 Paper-buildings, Temple, E.C. and
 16 Westbourne-ter. W.
 Deane, H. C. Esq. 6 Old-sq. Lincoln's-inn, W.C.
 Deane, John C. Esq. 70 St. George's-road, S.W.
 Deane, J. Parker, Esq. *Q.C. D.C.L.* 16 Westbourne-terr. Hyde-pk.
 W. and 3 Paper-buildings, Temple, E.C.
 Deane, Rev. Henry, 94 Gower-street, W.C.
 Deans, Charles, Esq. 12 Belsize-avenue, Belsize-park, N.W.
 Dear, Charles, Esq. 72 Upper Gloucester-place, N.W.
 Dear, Wm. Esq. *The Pavilion, West*, Hans-pl. Sloane-st. S.W...
 Stamford-house, Bognor, Sussex
 De Arcos, Mdme. 21 Wilton-crescent, S.W.
 Deare, Mrs. Col. 44 Gloucester-pl. Portman-sq. W.

- De Artime, Joseph, Esq. 15 Granville-pl. Portman-sq. W.
 Deas, Sir David, *K.C.B. Inspector-Gen. of Hospitals and Fleets*, 40
 Pembridge-villas, Westbourne-grove
 Dease, Edmund, Esq. *M.P.* 2 Savile-row, W.
 Dease, Mathew O'Reilly, *M.P.* 105 Pall-mall, S.W.
 Deason, James, Esq. 6 Keppel-st. Russell-sq. W.C.
 De Ath, Fred. Esq. 78 Gloucester-pl. Portman-sq. W.... Golder's-
 green, Hendon, Middlesex
 Debary, Peter F. Esq. 35 Mount-st. W.
 De Barros, Le Chevalier Goncalo Caldos, 24 Dorset-sq. N.W.
 De Barros, Miss Emilia Caldos, 24 Dorset-sq. N.W.
 De Bathe, Major-Gen. Sir Henry Percival, *Bart.* 3 Morpeth-ter.
 Victoria-st. S.W.... Wood-end, Chichester
 Debenham, Mrs. 1 Abercorn-place, St. John's-wood, N.W.
 Debenham, Saml. John, Esq. 36 Lincoln's-inn-fields, W.C.....
 8 Spring-terrace, Richmond
 Debenham, Samuel, Esq. 9 Tregunter-rd. South Kensington, S.W.
 Debenham, Thos. Nunn, Esq. 58 Regent's-pk.-rd. Regent's-pk. N.W.
 Debenham, Wm. Esq. 16 Gloucester-place, Portman-sq. W.
 De Berg, Alexander, Esq. *Russian Consul General, Chesham-house*,
 Chesham-place, S.W. and Club-chambers, 15 Regent-st. W.
 De Bergue, Chas. Esq. 17 Kensington-palace gardens, W.
 De Bernath, Mons. *Sec. to Austrian Embassy*, 18 Belgrave-sq. S.W.
 De Bertouch, Baroness, 21 Chester-st. Grosvenor-pl. S.W.
 De Blaquiére, Eleanor Amelia, Lady, 9 Stratford-place, Oxford-
 street, W.
 De Blaquiére, Lord, The Lawn, Whitchurch, Hants
 Debnam, Major Robert Jos. 15 Kensington-gate, Hyde-park
 South, S.W.
 De Boos, Miss, 19 Sheffield-terrace, Kensington, W.
 De Brunnov, Count, *Russian Ambassador, Chesham-house*, Ches-
 ham-place, Belgrave-sq. S.W.
 De Bruyn, Chas. Esq. 6 Holland-villas-rd. Kensington, W.
 De Bruyn, Miss, 34 Hyde-park-sq. W.
 De Burgh, Lieut.-Col. Hubert, 32 Hans-pl. Sloane-st. S.W. . . 108
 Rue du Faubourg St. Honoré, Paris . . West Drayton, Uxbridge
 De Burgh, Mrs. 61 Eccleston-square, S.W.
 De Carteret, Major, 52 Claverton-st. St. George's-rd. S.W.
 De Castro, Danl. Esq. 5 Mitre-ct. Temple, E.C. . . Mortlake, Surrey
 De Castro, George, Esq. Portman-chambers, 5 Portman-st. W.
 De Castro, Joseph, Esq. 19 Colville-square, Bayswater, W.
 De Castro, Mdme. 17 Montpelier-sq. South Kensington, S.W.
 De Cetto, Baron, 6 Hill-st. Berkeley-sq. W.
 De Chatelain, Le Chevalier, *Castlenau-lodge*, 20 Warwick-cresc.
 Westbourne-ter.-road, W.
 Decies, Lord, Bolam-house, Northumberland (*Horsley Beresford*)
 De Clifford, Baroness, 3 Carlton house-ter. S.W.... Kirkby-hall,
 Hinckley, Leicestershire (*Russell*)
 De Colyar, Henry A. Esq. 1 Elm-court, Temple, E.C. and 24
 Palace-garden-ter. Kensington, W.
 De Coppet, John, Esq. 3 Victoria-sq. S.W.
 De Courcy, John S. P. Esq. 38 Cornwall-rd. Bayswater, W.

- de Crespigny, Lady Champion, 68 Queen's-gate, Kensington-gore, W.
- De Crespigny, Mrs. 7 Bayswater-hill, W.
- De Duyet, Mdme. 17 Upper Bedford-place, Russell-sq. W.C.
- Deedes, Capt. 52 Chester-square, S.W.
- Deedes, Hen. Chas. Esq. 7 Queen-st. May-fair, W.
- Deedes, John, Esq. 26 Chapel-st. Grosvenor-place, S W. and 1 Plowden-buildings, Temple, E.C.
- Deedes, Miss Louisa, 87 Belgrave-road, S.W.
- Deedes, Mrs. Wm. Hen. 52 Chester sq. Pimlico, S.W.
- De Eresby, Baroness Willoughby, 4 Belgrave-sq. S.W.
- Grimsthorpe, Bourne, Lincolnshire, Drummond Castle, Crieff, N.B.; Gwydyr castle, Llanwrst, North Wales (*Drummond*)
- Deey, Rev. W. 5 Charlotte-st. Bedford-sq. W.C.
- De Fabrice, Baron. *Minister for Saxony*, 92 Ebury-st. S.W.
- Deffell, Fran. Esq. 12 Chester-pl. Regent's-pk. N.W.
- Deffell, Miss, 12 Chester-pl. Regent's-pk. N.W.
- De Fivas, A. S. Esq. 46 Bedford-row, W.C.
- De Fonblanque, Edward Barrington, Esq. 5 Kensington-gate, Hyde-park South, W.
- De Freyne, Lord, French-park, co. Roscommon (*French*)
- Defries, Coleman, Esq. 34 Belsize-pk. N.W.
- Defries, Henry, Esq. 50 Tavistock-sq. Russell-sq. W.C.
- De Gessler, Alexander, Esq. 43 Cleveland-sq. Hyde-pk. North, W.
- De Gex, E. P. and A. R. Harding, Esqs. 4 Raymond-buildings, Gray's-inn, W.C.
- De Gex, John P. Esq. *Q.C.* 4 Stone-buildings, Lincoln's-inn, W.C.
- De Goyenuche, J. V. Esq. 34 Brook-st. Grosvenor-sq. W.
- De Graffiald, Count, 5 Albert-mansions, Victoria-st. S.W.
- De Grey, Earl, 1 Carlton-gardens, S.W. Studley-royal, near Ripon, Yorkshire. Nocton-hall, Lincoln (*Robinson*)
- D'Egville, Louis, Esq. 44 Conduit-street, Regent-street, W.
- De Havilland, John, Esq. 5 King's-bench-walk, Temple, E.C. . . .
- Langford Court, Wellington, Somersetshire
- De Havilland, Rev. C. R. *M.A.* 11 Serjeant's-inn, Fleet-street, E.C.
- De Houghton, Sir Henry, *Bart.* Travellers'-club, Pall-mall, S.W. . . .
- Houghton-tower, Lancashire
- De Horsey, Col. William, 1 Cleveland-row, St. James's-palace, S.W.
- Deichmann, Adolph W. Esq. 8 Chester-st. S W.
- D'Eichthal, Baron E. 3 Park-place-villas, Maida-hill west, W.
- De Jongh, Nathan, Esq. 25 Colville-rd. Bayswater, W.
- De Kantzow, Capt. H. P. *R.N.* 5 Prince of Wales's-ter. W.
- De Kergorlay, Count, *1st sec. to French Embassy*, 1 Albert-gate, S.W. and 18a Albert-ter. S.W.
- Dekker, Mrs. 20 Ladbroke-crescent, Notting-hill, W.
- De Krausse, M. Hugo, *Councillor and 1st sec. to German Embassy*, 9 Carlton-house-ter. S.W.
- De Kretschmar, E. J. Esq. 7 Priory-grove, West Brompton, S.W.
- Delacombe, General H. J., *C.B.* 19 Albion-st. Hyde-pk. W.
- Delacrouée, Mrs. 30 Cathcart-rd. West Brompton, S.W.

- De la Feld, Lady Cecil, 18 Princes-terr. Knightsbridge, S.W.
 Feldenstein
 Delafosse, Mrs. 16 Cleveland-sq. Hyde-pk. North, W.
 De la Hunt, John Henry, Esq. 4 Maida-hill west, W.
 Delahunty, James, Esq. *M.P.* 2 Savile-row, Burlington-gdns. W.
 Delamere, Lord, 14 Bruton-street, W. Vale Royal, Northwich,
 Cheshire (*Cholmondeley*)
 De la More, La Comtesse, 25a Norfolk-crescent, Hyde-park, W.
 Delane, J. Thadeus, Esq. 16 Serjeants'-inn, Fleet-st. E.C.
 Ascot-heath, Sunninghill
 Delapr , Chas. Esq. 4 Alexandra-villas, Finchley-rd. N.W.
 De la Pryme, Chas. Esq. 86 Gloucester-pl. Portman-sq. W.
 De la Quintana, Don Manuel, *Peruvian Consul-General*, 18 Bedford-
 sq. W.C.
 De la Quintana, Ricardo, Esq. 7 Pembridge-sq. Bayswater, W.
 De Lapasture, Henry P. Esq. 23 Bryanston-sq. W.
 De Lara, D. Laurent, Esq. *F.S.A.* 3 Torrington-sq. Russell-square,
 W.C.
 De Lasp e, Henry, jun. Esq. 63 Gloucester-st. S.W.
 De la Rue, Thos. A. Esq. Club-chambers, 15 Regent-st S.W.
 De la Rue, Warren Wm. Esq. Club-chambers, 15 Regent-st. S.W.
 De la Taille des Essart, Viscount, 22 Conduit-st. W.
 Delavat, Don Jos , *Attach  to Spanish Ministry*, 1 Gledhow-
 gardens, South Kensington, S.W.
 De la Warr, Earl, *K.C.B.* 16 Pall-mall, S.W. Buckhurst-pk.
 Tunbridge-wells . . . Bourn-hall, Royston (*West*)
 Delcomyn, Ernest Adolph, Esq. 17 Buckland-cres. Belsize-pk. N.W.
 Delcomyn, Frederick Christian, Esq. 67 Addison-rd. Kensington, W.
 De Leon, Dr. H. 26 Redcliffe-gardens, West Brompton, W.
 Delepierre, Mons. Octave, *F.S.A., LL.D., Secretary of Legation*
and Consul-General for Belgium, 35 Howley-pl. Maida-hill West,
 W. and 60 Paternoster-row, City, E.C.
 De Lisle, Madame Jaquerod, 23 Nottingham-place, York-gate,
 Regent's-park, W.
 De L'Isle and Dudley, Lord, 3 Victoria-street, Westminster, S.W.
 Penshurst-pl. Kent Ingleby-manor, Northallerton,
 Yorkshire (*Sidney*)
 Dell, Leonard, Esq. 9 Pelham-crescent, Fulham-road, S.W.
 Dell, Miss, 37 Holland-rd. Kensington. W.
 Delmar, Algernon, Esq. 24 Upper Phillimore-gardens, Campden
 hill, W.
 De Lovenorn, P. Esq. 62 Wimpole-st. Cavendish-sq. W.
 Delplanque, L. Esq. 37 Gloucester-pl. Portman-sq. W.
 Delpratt, Joseph, Esq. 16 Pall-mall, S.W. and 54 Queen's-gdns.
 Bayswater, W.
 De Lungo, Ulysses, Esq. 41 Grove-end-rd. St. John's-wood, N.W.
 Del Valle, Manuel, Esq. 8 Queensborough-terr. Bayswater, W.
 De Maintenant, Mons. A. 113 Piccadilly, W.
 De Mari, Marquis, 3 Bolton-row, May-fair, W.
 De Marylski, Jules, Esq. 12 Talbot-road. Bayswater, W.
 De Mauley, Lord, Langford-house, Lechlade (*Ponsonby*)
 de M ric, Victor, Esq. 52 Brook-st. Grosvenor-sq. W. —

- De Merle, W. H. Esq. 20 Princes-ter. Hyde-pk. S.W. . . . Iwood, Somerset
- Demeurisse, Charles, Esq. 3 Onslow-villas, Onslow-square, S.W.
- De Michele, L. J. M. Esq. 3 King's-bench-walk, Temple, E.C.
- De Molines, W. H. Baliol, Esq. 4 King's-bench-walk, Temple, E.C.
- De Montero, Antonio, Esq. 44 Woburn-place, W.C.
- De Montgelas, Count R. *sec. to Austrian Embassy*, 18 Belgrave-sq. S.W.
- de Montmorency, Hon. Mrs. 77 St. George's-sq. S.W.
- de Montmorency, Mervyn S. Esq. 77 St. George's-sq. S.W.
- De Morella, Count, Wentworth. Staines
- De Morgan, Campbell, Esq. *F.R.S.* 29 Seymour-street, W.
- De Morgan, Geo. Esq. 30 Lincoln's-inn-fields, W.C. . . . Beckenham
- Dempsey, Wm. Esq. 26 Great George-st. Westminster, S.W. and 2 Randolph-gardens, Carlton-rd. W.
- Dempster, George, Esq. 6 Eaton-pl. S.W. . . . Ormiston-hall, Tranent, N.B.
- De Murrieta, Mariano, Esq. 18 Pembridge-sq. Bayswater, W.
- Denbigh, Earl of, 49 Eaton-sq. S.W. . . . Travellers' and Carlton Clubs Newnham-paddox, Lutterworth Downing, Holywell N. Wales (*Feilding*)
- Denham, Vice-Adml. Sir Henry Mangles, *K.B., F.R.S.* 21 Carlton-rd. Maida-vale, N.W. and Senior United Service Club
- Denison, Alfred, Esq. 6 Albemarle-st. Piccadilly, W.
- Denison, E. B. Q.C. 33 Queen Anne-st. Cavendish-sq. W. and 7 Stone-buildings. Lincoln's-inn, W.C.
- Denison, Hon. Henry C. 8 Carlton-house-ter. S.W.
- Denison, Hon. Mrs. 16 Chesham-pl. Belgrave-sq. S.W. . . . Cliff-house, Bournemouth
- Denison, Mrs. 33 Wilton-pl. S.W.
- Dennan, Hon. Mr. Justice (*Judge of the Common Pleas*), 14 South Eaton-pl. S.W. and 1 Tanfield-court, Temple, E.C.
- Denman, Jas. L. Esq. 27 Kensington-gdn.-sq. Bayswater, W.
- Denman, Lord, Middleton, Stony Middleton, Derbyshire . . . Stoke-house, Market Harborough, Leicestershire
- Dennis, G. W. Esq. 14 Southampton-bldgs. Chancery-lane, W.C.
- Dennis Maj. Gen. J. Leslie, 14 Albert-pl. Victoria-road, Kensington, W.
- Dennis, Wm. Esq. 106 Cambridge-st. Pimlico, S.W. and 3 Victoria-st. Westminster Abbey, S.W.
- Denniston, T. F. Esq. 2 Furnival's-inn, Holborn, E.C.
- Denny, Dr. 1 Sumner-ter. Brompton, S.W.
- Denny, Edwd. Maynard. Esq. 5 Cleveland-square, Hyde-park, North, W. . . . Boxhurst, Dorking
- Denny, Rev. Alexander, *M.A.* 40 St. James's-pl. St. James's-st. S.W.
- Denny, Sir Edward, *Bart.* 31 The Grove, Boltons, S.W.
- Denny, T. Anthony, Esq. 7 Connaught-place, Hyde-pk. W.
- De Nord, Georges, Esq. *2nd sec. to Russian Embassy*, Chesham-house, Chesham-place, S.W.
- Dent, Henry W. Esq. 17 Clifford's-inn, Fleet-street, E.C.
- Dent, Lady B. 20 Thurloe-sq. South Kensington, S.W.
- Dent, Mrs. William, 1 Halkin-place, Belgrave-square, S.W.

- Dent, Thos. Allan, Esq. 28 Thurloe-sq. Brompton, S.W.
 Dent, Villiers, Esq. 22 Bryanston-sq. W. . . . Barton Court, Lymington, Hants.
 Dent, Wilkinson, Esq. 8 Fitzroy-sq. W.
 Denton, J. Bailey, Esq. 22 Whitehall pl. S.W. . . . Sevenage, Herts
 Denton, Miss, 3 Regent's-pk.-rd. Regent's-pk. N.W.
 Denton, Rev. Wm. 22 Westbourne-sq. W.
 Denys, E. Leopold, Esq. 43 Weymouth-street, Portland-pl. W.
 De Paiva, Mdme. 3 Gloucester-st. Portman-sq. W.
 De Parravicini, S. A. Esq. 49 Duke-st. St. James's, S.W.
 De Parsano, Marquis, 4 Albert-mansions, Victoria-street, S.W.
 De Pass, Abraham, Esq. 2 Kensington-gardens-ter. W.
 De Pass, Daniel, Esq. 9 Delamere-st. Westbourne-ter Upper, W.
 De Pass, David, Esq. 135 Westbourne-ter. Hyde-pk. W.
 De Pass, Elias, Esq. 50 Gloucester-ter. Hyde-pk. W.
 De Pass, Michael, Esq. 23 Norfolk-sq. Hyde-pk. W.
 De Plener, Mons. Ernest, *Sec. to Austrian Embassy*, 18 Belgrave-square, S.W.
 Leportu, John Baptist Jas. Esq. 67 Portsdown-gardens, Maidavale, W.
 De Pothonier, Henry, Esq. 16 Brunswick-gds. Campden-hill, W.
 De Quetteville, Gerrard, Esq. 35 Holland-villas-rd. Kensington, W.
 De Quillinan, Chev. S. 3rd sec. to *Portuguese Embassy*, 12 Gloucester-place, Portman-sq. W.
 De Quincey, Roger, Esq. 72 Avenue-rd. Regent's-pk. N.W.
 Derbishire, Misses, 51 St. George's-road, Pimlico, S.W.
 Depret, Edmond A. Esq. 30 Gloucester-pl. Portman-sq. W.
 Derby, Cobbett, Esq. 27 Gt Cumberland-pl. Bryanston-sq. W. and 12 Regency-square, Brighton
 Derby, Dow. Countess of, 15 Cromwell-rd. South Kensington, S.W.
 *Derby, Earl of, 23 St. James's-sq. S.W. . . . Knowsley-hall, Prescott, Lancashire (*Stanley*)
 De Renzy, A. C. Esq. 9 Sydney-place, Brompton, S.W.
 Dering, Geo. E. Esq. 3 Gray's-inn-sq. W.C.
 Dering, George Edward, Esq. 1 Brick-court. Temple, E.C.
 Dering, Mrs. Cholmeley, 12 St. George's-road, Eccleston-square, S.W.
 Dering, Sir Edwd Cholmeley, *Bart.* 14 Pall-mall, S.W. and Traveller's Club, Pall-mall, S.W. . . . Surrenden-Dering, Ashford, Kent
 Dermott, Mrs. G. Darby, 28 Bedford-sq. W.C.
 De Rivaz, Victor C. Esq. 10 Talbot-road, Bayswater. W.
 De Robeck, G. Esq. 18 Down-st. Piccadilly, W.
 De Rodes, W. H. Esq. 35 Clarges-street, Piccadilly. W.
 Barbro'-hall, Chesterfield
 de Ros, Col. Hon. Dudley F. 36 Park-st. Grosvenor-square, W.
 *de Ros, Gen. Lord, *P.C. Col. of the 4th Queen's Own Hussars (Lieutenant-Governor of the Tower)*, 19 Eaton-place, S.W. . . .
 Old Court, Strangford, Co. Down, Ireland (*Fitz Gerald de Ros*)
 De Roussel, Mrs. 11 Somers-pl. Hyde-park-sq. W.
 Derriman, Capt. S. H., *R.N.* 23 Prince's-grdns. Kensington, W.
 Derriman, P. R. Esq. 21 Grosvenor-gardens, Eaton-sq. S.W.

- Derry, Mrs. 36a St. James's-sq. Notting-hill, W.
 De Rutzen, R. Esq. 3 Pump-court, Temple, E.C.
 Derville, General, 8 Terrace, Kensington-gardens-sq. W.
 De Salles, Commauder José, 56 Stanhope-gdns. Queen's-gate, S.W.
 De Salis, Wm. J. Esq. 109 Finborough-rd. West Brompton, S.W.
 De Sampayo, Chev. H. T. 2nd sec. to *Portuguese Embassy*, 12 Gloucester place, Portman-sq. W.
 Desanges, Chev. Louis Wm. 16 Stratford-place, Oxford-st. W.
 Desart, Earl of. . . . Desart-house, Kilkenny. Ireland (*Cuffe*)
 Desart, Elizabeth, Countess of. . . . Sheen Elms, Mortlake, S.W.
 De Saumarez, Lord, 41 Prince's-gate, S.W. (*Saumarez*)
 Des Barres, Misses. 3 Victoria-road, Kensington, W.
 Desbarres, Mrs. W. H. 15 Campden-house-rd. Campden-hil, Kensington, W.
 Desborough, Lawrence, Esq. 73 Gloucester-place, Portman-sq. W.
 De Schaeffer, Chevalier, 105 Pall-mall, S.W.
 De Schmidthals, Baron Richd. Sec. to *German Embassy*, 9 Carlton-house-ter. St. James's, S.W.
 Despard, Henry Parnell Moore, Esq. *Rathmore-lodge*, Bolton-gdns. South, South Kensington
 Des Portes, J. A. Esq. 2 Westbourne-ter.-rd. W.
 De St. Anna, Baron, 1st sec. to *Portuguese Embassy*, 12 Gloucester-place, Portman-sq. W.
 De St. Arpino, Duke, 36 Lowndes-st. Belgrave-sq. S.W.
 De Steiger, La Baronne, 6 Sumner-terrace, Onslow-sq. S.W.
 De Stern, Baron, 4 Hyde-park-gate, W.
 De Stern, Viscount, 22 Queen's-gate, Kensington-gore, W.
 De Sylla Zucco, Nicholas, Esq. 2 Albany-court-yard, Piccadilly, W.
 Des Vœux, Lady C. 104 Eaton-sq. S.W.
 Des Vœux, Lady Sophia, 39 Berkeley-sq. W. . . . Drakelow, Burton-on-Trent
 Des Vœux, Miss Georgiana, 7 Seamore-pl. Mayfair, W.
 Des Vœux, Sir H. Dalrymple, *Bart.* and Lady Alice, 4 Gt. Cumberland-pl. Bryanston-sq. W.
 *De Tabley, Lord, 12 Upper Belgrave-st. S.W. . . . Tabley-house, Knutsford. Cheshire (*Warren*)
 Dethridge, Frank, Esq. 9 Park-pl.-villas, Maida-hill West, W.
 De Torre Diaz, Count, 21 Devonshire-pl. Portland-pl. W.
 De Tourville, Henri Perreau, Esq. 16 Craven-hill, Hyde-pk. W.
 Dettlebach, C. Esq. *West Pavilion*, Hans-place, Sloane-st. S.W.
 Dettlebach, S. M. Esq. *West Pavilion*, Hans-place, Sloane-st. S.W.
 Dettmar, Mortimer, Esq. 18 Queensborough-ter. Bayswater, W.
 De Vahl, Arthur S. Esq. 1 Hyde-pk.-sq. W.
 De Vahl, Baron, 2 Portland-place, W.
 De Valmer, Vicomte, 26 Upper Gloucester-pl. N.W.
 De Vaugelas, M. F. sec. to *French Embassy*, 1 Albert-gate, S.W. and 15 Albert-ter. S.W.
 Devaux, George, Esq. 21 Clarges-st. Piccadilly. W.
 Devaux, Mdme. A. 72 Queensborough-ter. Bayswater, W.
 Deverel, Miss, 6 Priory-rd. Kilburn, N.W.
 Deverell, John C. Esq. 9 New-sq. Lincoln's-inn, W.C. . . Dorking
 Deverell, John, Esq. 47 Victoria-st. Westminster, S.W.

- Deverell, John W. Esq. 5 Pump-court, Temple, E.C.
 Deverell, W. H. Esq. 52 Onslow-square, Brompton, S.W. and 3
 Stone-buildings, Lincoln's-inn, W.C.
 De Vesci, Viscount, 4 Carlton-house-terr. St. James's-pk. S.W...
 Abbey Leix, Queen's County, Ireland (*Vesey*)
 Devey, Geo. Esq. 16 Gt. Marlborough-street, W.
 Deveze, Louis, Esq. 189 Maida-vale, Maida-hill, W.
 Devon, Earl of, 32 Lowndes-sq. S.W. Powderham-castle,
 Exeter The Moulton, Kingsbridge The Castle, Newcastle,
 Ireland (*Courtenay*)
 Devonald, Misses, 29 Howley-pl. Maida-hill-west, W.
 Devonshire, Duke of, K.G. 78 Piccadilly, W. Chatsworth, and
 Hardwicke-hall, Derbyshire... Bolton-abbey, Yorkshire Lis-
 more-castle, Ireland. Holker-hall-grange, Lancashire
 Compton-place, Eastbourne, Sussex (*Cavendish*)
 Dew, Croft Worgan, Esq. 3 Elm-court, Temple, E.C.
 Dew, Charles, Esq. 8a New-inn, Strand, W.C.
 Dewdney, Mrs. 20 Queen-street, Mayfair, W.
 Dewar, Ebenezer, Esq. 32 Gordon-st. Gordon-sq. W.C.
 Dewhurst, George B. Esq. 71 Lancaster-gate, Hyde-pk. W.
 De Winton, Mdme. Ragg, 35 Elgin-crescent, Notting-hill, W.
 Dexter, Miss E. 26 Blomfield-rd. Maida-hill, W.
 Dexter, Mrs. 14 Russell-rd. Kensington, W.
 D'Eyncourt, Rear-Adml. Tennyson, and Lady Henrietta, 56 War-
 wick-sq. S.W. Bayons-manor, Market-Rasen
 D'Eyncourt, Lou's Tennyson, Esq. 31 Cornwall-gardens, South
 Kensington, W. Hadley-house, Barnet, Herts
 De Vismes, Baron, 83 Jermyn-st. St. James's, S.W. and Junior
 United Service Club
 Dew, —. Esq. 9 Bell-yard, Doctors'-commons, E.C.
 Dewar, Dr. John, 132 Sloane-street, S.W.
 Dewar, Mrs. 10 Hanover-ter. Kensington-park, W.
 De Wzele, Capt. Count M. G. de, K.I. 55 Eaton-square, S.W.
 De Windt, George, Esq. 10 Little Stanhope-st. May-fair, W.
 De Ysasi, Gregorio, Esq. Club-chambers, 15 Regent-st. S.W.
 De Zulueta, Chevalier B. M. 21 Devonshire-pl. Portland-pl. W.
 De Zulueta, Chev. J. S. 21 Devonshire-pl. Portland-pl. W.
 De Zulueta, Chevalier M. 21 Devonshire-pl. Portland-pl. W.
 D'Harcourt, Count, *French Ambassador*, 1 Albert-gate, S.W.
 Diaper, Alfred H. Esq. 12 Earl's-ter. Kensington, W.
 Diaper, Miss, 30 Aldridge-rd.-villas, Bayswater, W.
 Dibdin, Rev. Robt. W. 62 Torrington-square W.C.
 Dibdin, Robert Wm. Esq. 62 Torrington-sq. W.C.
 Dicey, Albert V. Esq. 2 Brick-court, Temple. E.C.
 Dicey, Edward. Esq. 67 Cadogan-place, Sloane-street, S.W.
 Dicey, Frank Wm. Esq. 50 Onslow-sq. S.W.
 Dicey, Hen. Thos. Stephen, Esq. 9 New-sq. Lincoln's-inn, W.C.
 and 183 Fulham-road, Onslow-sq. S.W.
 Dicey, Mrs. 50 Onslow-sq. S.W.
 Dick, C. G. Esq. 15 Serjeants'-inn, Fleet-st. E.C.
 Dick, George, Esq. 46 Loudoun-road, St. John's-wood, N.W.
 Dick, G. R. Esq. 20 Old-sq. Lincoln's-inn, W.C.

- Dick, Hen. Esq. *M.D.* 59 Wimpole-st Cavendish-sq. W.
 Dick, Miss, 2 Norland-square, Notting-hill, W.
 Dick, Wm. Græme, Esq. 29 Leinster-sq. Bayswater. W.
 Dick, W. W. Fitzwilliam, Esq. *M.P.* 20 Curzon-st. May-fair, W.
 Dickens, Frank, Esq. 14 Greville-pl. Kilburn, N.W.
 Dickens, Geo. Esq. 12 St. John's-wood-pk. N.W.
 Dickens, Henry Fielding, Esq. 81 Gloucester-ter. Hyde-pk. W.
 Dickens, Miss, 81 Gloucester-ter. Hyde-park, W.
 Dickens, Mrs. Charles, 70 Gloucester-cres. Regent's-park, N W
 Dickens, Mrs. Theodore, 4 Norfolk-ter. Westbourne-grove, W.
 Dicker. John Campbell, Esq. 10 Craig's-court, Charing-cross, S.W.
 Dicker. John, Esq. 11 Fitzroy-square, W.
 Dickin, Miss, 12 Addison-gdns. North, Kensington, W.
 Dickins, F. V. Esq. 9 Old-sq. Lincoln's-inn, W.C.
 Dickins, Miss, 44 Victoria-rd. Kensington, W.
 Dickins, Mrs. 48 Gloucester-crescent, Hyde-park, W.
 Dickins, W. P. Esq. 7 Stone-buildings, Lincoln's-inn, W.C.
 Dickinson, Dr. 11 Chesterfield-st. Mayfair, W.
 Dickinson, Francis Henry, Esq. 119 St. George's-sq. S.W.
 Kingsweston, Somerton, Somersetshire
 Dickinson, Jas. Esq. *Q.C.* 21 Old-sq. Lincoln's-inn, W.C. and 21
 Sussex-gardens, Hyde-park, W.
 Dickinson, John, Esq. 1 Upper Grosvenor-st. Grosvenor-sq. W.
 Abbot's-hill, Hemel Hempstead
 Dickinson, John L. Esq. 67 Warwick-rd. Maida-vale, W.
 Dickinson, J. Esq. Library-chambers, Garden-court, Temple, E.C.
 Dickinson, J. Esq. 6 Crown-office-row, Temple, E.C.
 Dickinson, Lowes, Esq. Langham-chambers, Langham pl. W.
 Dickinson, Miss, 35 Brompton-square, S.W.
 Dickinson, Mrs. 39 Up. Brook-st. Grosvenor-sq. W.
 Dickinson, Reginald, Esq. 119 St. George's-sq. S.W.
 Dickinson, Richd. Esq. 5 Nottingham-place, York-gate, Regent's-
 park, W.
 Dickinson, Samuel, Esq. 6 Stone-buildings, Lincoln's-inn, W.C.
 Dickinson, Sir John Nodes, 24 Sussex-gardens, Hyde-park, W.
 Dickinson, Thos. Esq. 33 Sloane-st. Chelsea, S.W.
 Dickinson, Wm. Esq. 37 Sloane-st. Chelsea, S.W.
 Dickinson, Wm. Esq. 119 St. George's-sq. S.W.
 Dickinson, Wm. R. Esq. 19 Lowndes-st. Belgrave-sq. S.W.
 Dicksee, T. F. Esq. 2 Fitzroy-sq. W.
 Dickson, Arthur Benson, Esq. 4 New-sq. Lincoln's-inn, W.C.
 Abbot's Reading, Haverthwaite, Ulverston
 Dickson, Arthur B. Esq. 38 Nottingham-pl. York-gate, W.
 Dickson, Col. Wm. Thos. 26 Portman-sq. W.
 Dickson, George, Esq. 37 Holland-road, Kensington, W.
 Dickson, John Burnie, Esq. D 5 Albany, Piccadilly, W.
 Dickson, John, Esq. 38 Gordon-square, W.C.
 Dickson, Lieut.-Col. L. S. 27 Upper Berkeley-street, Portman-sq.
 W. Camden-house, King's-rd. Brighton
 Dickson, Misses, 19 Leamington-road-villas, Bayswater, W.
 Dickson, Mrs. 17 Clarendon-road, Notting-hill, W.
 Dickson, Mrs. 41 Woburn pl. Russell sq. W.C.

- Dickson, Mrs. Samuel Auchmuty, 26 Nottingham-place, York-gate, Regent's-park, W.
- Dickson, Mrs. 26 Portman-sq. W.
- Dickson, Mrs. C. L. 12 Colville-gardens, Bayswater, W.
- Dickson, P. T. Esq. 50 Doughty-st. W.C.
- Dickson, Rev. G. D. W. *M.A.* 75 St. George's-square, S.W.
- Dickson, Richard, Esq. 43 Bedford-row, W.C. and 9 Alexandra-road, N.W. West-cliff, Preston, Lancashire
- Dickson, Richard, and C. C. Lucas, Esq. 43 Bedford-row, W.C.
- Dickson. William, Esq. 7 Lansdowne-road, Kensington, W.
- Didier, Adolphe, Esq. 19 Fitzroy-st. Fitzroy-square, W.
- Dietreicksen, Miss, 26 Montague-pl. Russell-sq. W.C.
- Dietz, B. Esq. 3 Dorset-sq. Regent's-pk. N.W.
- Digby, Capt. Hon. Edwd. 39 Belgrave-sq. S.W.
- Digby, Capt. Hon. Everard. 39 Belgrave-sq. S.W.
- Digby, Ernest, Esq. 35 Lincoln's-inn-fields, and 4 Harlesden-villas, Harlesden-green, N.W.
- Digby, George Wyatt, Esq. 35 Lincoln's-inn-fields, W.C. and 37 Ladbroke-grove-road, Notting-hill, W.
- Digby, G. W., G. E., & Ernest, Esqrs. 35 Lincoln's-inn-fields, W.C.
- Digby, John, Esq. 1 Elm-court, Temple, E.C. and 43 St. George's road, Eccleston-sq. S.W.
- Digby, Kenelm Thos. Esq. *M.P.* 21 Queen's-gate-place, S.W.
- Digby, Kenelm E. Esq. and Hon. Mrs. 25 Queensberry-place, South Kensington, S.W. and 1 Paper-buildings, Temple, E.C.
- Digby, K. H. Esq. *Shaftesbury-house*, The Terrace, Kensington, W.
- Digby, Lord, 39 Belgrave-sq. S.W. Minterne-house, Cerne Abbas, Dorset
- Digby, Rev. J. Wingfield, Batt's-hotel, Dover-street, W.
- Dignam, Jas. Esq. 9 Cunningham-pl. St. John's-wood, N.W.
- Dignum, Forbes Bowerbank, Esq. 59 Lansdowne-road, Kensington-park, W.
- Dilke, Sir Charles Wentworth, *Bart.* *M.P.* 76 Sloane-st. S.W.
- Dillon, Conrad A. Esq. 1 Howick-place, Victoria-st. S.W.
- Dillon, Frank, Esq. 13 Up. Phillimore-gardens, Campden-hill, Kensington, W.
- Dillon, Fredk. Esq. 42 Upper Gloucester-pl. Dorset-sq. N.W.
- Dillon, Harold Arthur, Esq. 17 Clarges-st. Piccadilly, W.
- Dillon, Hon. Arthur, 17 Clarges-st. Piccadilly, W.
- Dillon, J. Henry, Esq. 5 K Albany, Piccadilly, W.
- Dillon. Lady, 47 Grosvenor-place, Hyde-park-corner, S.W.
- Dillon. Mrs. *Netley-lodge*, Phillimore-gdns. Kensington, W.
- Dillon, R. H. Esq. 9 Essex-villas, Campden-hill, Kensington, W.
- Dillon-Trant, Dominick, Esq. 51 Victoria-st. Westminster, S.W. Moyvanton-castle, Co. Roscommon
- Dillwyn, H. Esq. 2 Pump-court, Temple, E.C.
- Dillwyn, L. L. Esq. *M.P.* 10 Princes-ter. Knightsbridge, S.W. Hendrefoilan, Swansea
- Di Marignano, Madame M. S. 22 Curzon-st. Mayfair, W.
- Dimond, Chas. John, Esq. 1 Leinster-gardens, Hyde-park, W. & 10 Henrietta-street, Cavendish-square, W.

- Dimond, Chas. John, and C. B. Dimond, Esqs. 10 Henrietta-st. Cavendish-street, W.
- Dimsdale, Fredk. Esq. 10 Curzon-st. Mayfair, W.
- Dimsdale, Jos. C. Esq. 52 Cleveland-sq. Hyde-pk. North, W.
- Dimsdale, Mrs. 4 Park-street, Grosvenor-square, W.
- Dimsdale, Robt. Esq. *M.P.* 10 King-st. St. James's, S.W.; Carlton Club, Pall-mall, S.W. . . . Essendon-place, Hatfield, Herts
- Dimsdale, —, Esq. 27 Westbourne-pk. W.
- Dinely, G. Giffard, Esq. 5 New-sq. Lincoln's-inn, and 12 Montagu-villas, Richmond
- Dingwall, John, Esq. 3 Green-st. Grosvenor-sq. W.
- Dinsdale, Mrs. 28 Montague-st. Russell-sq. W.C.
- Dinwiddie, Mrs. 2 Gloucester-crescent, Regent's-park, N.W.
- Disbrowe, Col. and Hon. Mrs. 26 Eccleston-st. Chester-sq. S.W.
- Disbrowe, Miss, Kensington-palace, W.
- Disbrowe, Miss, 26 Chester-sq. S.W. . . . Walton-hall, Derbyshire
- Disraeli, Ralph, Esq. 89 Onslow-sq. S.W.
- Disraeli, Rt. Hon. Benjamin, *M.P.* and Viscountess Beaconsfield, 29 Park-lane, W. Hughenden-manor, High Wycombe, Bucks
- Ditchfield, J. B. Esq. *M.D.* 12 Taviton-st. Euston-sq. W.C.
- Ditmas, Maj. F. 14 Buckingham-st. Strand, W.C.
- Ditton, A. Gibbons, Esq. 19 Pembroke rd. Kensington, W.
- Dive, Lewis, Esq. 3 Argyll-road, Kensington, S.W. Milwick-hall, Stone; Staffordshire
- Dixon, Albert, W. F. Ward, and Edward Letchworth, Esqs. 10 Bedford-row, W.C.
- Dix, John A. Esq. 5 Gloucester-road, Regent's-pk. N.W.
- Dixey, Chas. Esq. 6 Elgin-cres. Notting-hill
- Dixon, Albert, Esq. 10 Bedford-row, Bloomsbury, W.C. and Thornton-lodge, Wimbledon, Surrey
- Dixon, Arthur, Esq. 5 Stone-bldgs. Lincoln's-inn, W.C.
- Dixon, Capt. Wm. Smith, *R.N.* 14 Grosvenor-place, S.W. Belleisle, Ayr, Scotland
- Dixon, Col. 18 Seymour-st. Portman-sq. W.
- Dixon, Gen. 97 Mount-st. Grosvenor-sq. W.
- Dixon, Geo. Esq. 35 John-st. Bedford row, W.C.
- Dixon, George, Esq. *M.P.* 46 Queen's-gate, Kensington-gore, W. Edgbaston, Birmingham
- Dixon, Henry, Esq. 19 Bolton's, West Brompton, S.W.
- Dixon, Henry James, Esq. 7 Kensington-sq. W.
- Dixon, H. G. Esq. 136 Maida-vale, W.
- Dixon, Jacob, Esq. *M.D.* 8 Gt. Ormond-street, Queen-sq. W.C.
- Dixon, James, Esq. 123 Westbourne-ter. W.
- Dixon, James, Esq. 29 Lower Seymour-st. Portman-sq. W. Harrow Lands, Dorking
- Dixon, Jerrold, Esq. 1 King's-bench-walk, Temple, E.C.
- Dixon, John, Esq. 42 Albany-st. Regent's-park, N.W.
- Dixon, John, Esq. 10 New-sq. Lincoln's-inn, W.C.
- Dixon, Jos. Esq. 5 Brick-court, Temple, E.C.
- Dixon, J. W. Esq. 28 Lower Phillimore-place, Kensington, W.
- Dixon, Mrs. 76 Talbot-rd. Bayswater, W.

- Dixon, Robert, Esq.** 23 Buckland-cresc. Belsize-pk. N.W.
Dixon, Robert, Esq. 5 Finsbury-sq. E.C.
Dixon, Thos. Geo. Esq. 1 Albion-rd. St. John's-wood, N.W.
Dixon, T. Henry, Esq. 35 John-st. Bedford-row, W.C.
Dixon, William, Esq. 11 Adam-street, Adelphi, W.C.
Dixon, Willmott, Esq. 2 Tanfield-chambers, Temple, E.C.
Dixon, W. Hepworth, Esq. 6 St. James's-ter. Regent's-pk. N.W.
Dixon, W. J. Esq. 3 Pump-court, Temple, E.C.
Doane, Chas. Esq. 23 Keppel-st. Russell-sq. W.C.
Doane, Joseph, Esq. 23 Keppel-st. Russell-sq. W.C.
Dobbs, M. W. E. Esq. 24 Old-sq. Lincoln's-inn, W.C.
Dobbs, Robert Conway, Esq. 52 St. George's-sq. S.W. and 2 New-square, Lincoln's-inn, W.C.
Dobell, Horace, Esq. M.D. 84 Harley-street, W.
Dobenson, Michael, Esq. 10 Priory-rd. Kilburn, N.W.
Dobie, Alex. Esq. 2 Lancaster-pl. Waterloo-bridge, W.C. and 4 Hyde-pk.-ter. Kensington-gore, W.
Dobree, Bonamy, Esq. 4 Queen's-gate-pl. Kensington-gore, W.
Dobree, George, Esq. 84 Regent's-pk.-rd. N.W. and 3 Lincoln's-inn-fields, W.C.
Dobree, Joseph Hankey, Esq. 2 Portman-sq. W.
Dobree, Robt. John, Esq. 15 Russell-sq. W.C.
Dobson, G. Esq. 17 Buckingham-street, Strand, W.C.
Dobson, Jas. H. Esq. 33 Keppel-st. Russell-sq. W.C.
Dobson, John Thos. Esq. 7 West Kensington-gdns. W.
Dobson, Mrs. 31 Aldridge-road-villas, Bayswater, W.
Dockar, Wm. Esq. 39 Belsize-pk. N.W.
Dod, Chas. Esq. 15 Marlborough-pl. St. John's-wd. N.W. and 16 Berners-st. Oxford-st. W.
Dodd, C. Esq. 2 Elm-court, Temple, E.C.
Dodd, H. Alnut, Esq. 10 Seymour-st. Portman-sq. W.
Dodd, John, Esq. 8 Westbourne-ter.-road, W.
Dodd, John M. Esq. 14 Pembridge villas, Westbourne-grove, W.
Dodd, Moses, Esq. 53 Lincoln's-inn-fields, W.C.
Dodds, Jas. Esq. 18 Abingdon-street, Westminster, S.W.
 Newstead, West-end-lane, Kilburn
Dodds, Joseph, Esq. M.P. 105 Pall-mall, S.W.
Dodgson, H. H. Esq. 1 Tanfield-ct. Temple, E.C. and Putney, S.W.
Dodgson, J. Hume, Esq. 1 Tanfield-court, Temple, E.C.
Dodson, Right. Hon. John George, M.P. 6 Seamore-pl. May-fair, W. Conyboro, Lewes, Sussex
Dodwell, Miss, 21 Woburn-pl. Russell-sq. W.C.
Dodwell, Mrs. 26 Chester-street, Belgrave-sq. S.W.
Döring, Capt. J. W. 33 Rutland-gate, Knightsbridge, S.W. and Army and Navy Club
Doering, Mrs. 7 Onslow-square, Brompton, S.W.
Doherty-Waterhouse, Capt. Henry, 5 Hertford-st. May-fair, W. and St. James's and Arlington clubs. Hope-hall, Halifax, Yorkshire
Doile, James, Esq. 54 Clifton-gardens, Maida-hill, W.
Dolamore, William, Esq. 3 St. James's-sq. Notting-hill, W.
Dolan, Lawrence, sen. Esq. 15 Cavendish-rd. St. John's-wd. N.W.

- Dolan, Lawrence John Baptist, Esq. 15 Cavendish-road, St. John's-wood, N.W.
- Dolby, Madame Sainton, 71 Gloucester-place, Hyde-park, W.
- Doll, Christian Philip, Esq. 79 Sloane-street, S.W.
- Dolleymore, John, Esq. 7 Maida-hill west W.
- Dolling, Robert Dundas, Esq. 58 Lincoln's-inn-fields, W.C.
- Dollman, Francis Thomas, Esq. 63 Gloucester-crescent, Regent's-pk. N.W. and 9 Adam-st. Adelphi, W.C.
- Dolman, F. W. Esq. *Thornbrake*, 65 Addison-road, Kensington, W. and 39 Jermyn-st. St. James's, S.W.... Stoke-house, Stoke-road, Alverstoke, Hants
- Dolman, M. Esq. 6 Raymond-buildings, Gray's-inn, W.C.
- Domville, Herbert W. Esq. 3 Walton-place, Hans-place, S.W.
- Domett, Alfred, Esq. 25 Upper Phillimore-pl. Kensington, W.
- Domville, W. H. Esq. 6 New-sq. Lincoln's-inn W.C. and 15 Gloucester-crescent, Hyde-park, W
- Domville, W. H., Nath. T. Lawrence, and C. Graham, Esqrs. 6 New-square, Lincoln's-inn, W.C.
- Don, Mrs. W. G. 6 Hyde-park-street, W.
- Donald, Alex. Esq. 6 Warrington-gardens, Maida-vale, W.
- Donald, John, Esq. 5 Argyll-rd. Kensington, W.
- Donaldson, Andrew B. Esq. 10 Argyll-st. Kensington, W.
- Donaldson, Isaac Hunter, Esq. 11 Southwick-cresc. Hyde-pk.-sq W.
- Donaldson, Lady, 15 Queen-st. May-fair, W.
- Donaldson, Miss E. and Miss I. 54 Talbot-road, Bayswater, W.
- Donaldson, Miss J. 36 Royal-cresc. Notting-hill, W.
- Donaldson, Mrs. C. 55 Stanhope-gardens, Queen's-gate, W.
- Donaldson, Mrs. W. L. 8 Addison-gdns. north, Kensington, W.
- Donaldson, Prof. Thos. L. 21 Upper Bedford-pl. Russell-sq. W.C.
- *Donegall, Marquis of, *G.C.H., K.P.*, 22 Grosvenor-sq. W..... Haye-pk. Downshire.... Fisherwick-lodge and The Castle, Co. Antrim... Hampstead Marshall, Newbury, Berks. (*Chichester*)
- Doneraile, Viscount, 33 Grosvenor-st. Grosvenor-sq. W..... Doneraile-court, Ireland (*St. Leger*)
- Donkin, Bryan, jun. Esq. 1 York-villas, Campden-hill, Kensington, W.
- Donkin, Mrs. 17 Argyll-rd. Campden-hill, Kensington, W.
- Donne, B. J. M. Esq. 38 Palace-garden-terrace, Kensington, W.
- Donne, W. Bodham, Esq. 40 Weymouth-st. Portland-place, W.
- Donne, Wm. Mowbray, Esq. 4 Delamere-cres. Upp. Westbourne-ter. W.
- Donnelly, Major John F. D. *R.E.* 6 Onslow-cres. Brompton, S.W. and South Kensington Museum, S.W.
- Donoughmore, Countess of, 52 South Audley-st. W... Knocklofty, Clonmel (*Hely-Hutchinson*)
- Donoughmore, Earl of, 52 South Audley-street, W..... Knocklofty, Clonmel.... Belmont, Wexford (*Hely-Hutchinson*)
- Donovan, Miss, 20 Ladbroke-grove, Kensington-park, W.
- Doran, Alban Henry Griffiths, Esq. 33 Lansdowne-road, Kensington-park, W.
- Doran, John, Esq. *Ph.D. F.S.A., F.R.G.S.*, 33 Lansdowne-road, Kensington-pk. W.

- Dorchester, Lord, . . . Stuffings, Berkshire (*Carleton*)
 Dore, Henry John, Esq. 39 Bruton-street, W.
 Dore, Major Fredk. N. 67 Belgrave-rd. Pimlico, S.W.
 Doria, Adair A. Esq. 4 Old-square, Lincoln's-inn, W.C.The
 Cottage, New-road, Hammersmith
 Dorington, J. E. Esq. 11 Queen-sq. Westminster, S.W.Lypiatt-
 park, Stroud, Gloucestershire
 Dorington, J. T., John C. Rees. Charles Henry Seager, Geo. Norton,
 and R. R. Ellicombe, Esqrs. 29 Great George-street, S.W.
 Dorley, Mrs. 21 Russell-rd. Kensington, W.
 Dorman, Chas. Esq. 23 Essex-st. Strand, W.C. and Lawrie-park,
 Sydenham, S.E.
 Dorman, Mrs. 57 Oakley-square, N.W.
 Dormer Hon. Hubert, *Shaftesbury-house*, The Terrace, Kensing-
 ton, W.
 Dormer, Lord, Grove-pk. near Warwick
 Dormer, Lieut.-Col. Hon. James C. 6 Prince of Wales's-ter. Ken-
 sington, W.
 Dormer, Miss, 62a Grosvenor-street, W.
 Dormer, Miss Mary, 99 Park-st. Grosvenor-sq. W.
 Dorrell, Miss, 4 Nottingham-pl. York-gate, Regent's-park, W.
 D'Orsey, Rev. Alex. J. D. B.D. 13 Prince's-square, Bayswater, W.
 and King's College, Strand, W.C.
 Doucet, Eugene F. Esq. 23 Albion-road, Finchley-road, N.W.
 Dougall, Jas. Dalziel, Esq. 51 Bedford-gdns. Kensington, W.
 Doughty, Henry Montagu, Esq. 8 Old-sq. Lincoln's-inn, W.C. and
 47 Gloucester-place, Hyde-park, W. . . . Theberton-hall, Suffolk
 Doughty, Hon. Lady, 23 Kensington-square, W.
 Doughty, Thos. Neale, Esq. 41 Montpelier-sq. Brompton, S.W. and
 12 Regent-street, S.W.
 Douglas, Alfred A. Esq. Lamb-buildings, Temple, E.C.
 Douglas, Archibald, Esq. M.D. 8 Clifton-pl. Sussex-sq. W.
 Douglas, Capt. 2 Morpeth ter. Victoria-st. Westminster. W.
 Douglas, Greville, Esq. 27 Wilton-cres. Belgrave-sq. S.W.
 Douglas, Hon. Edward W. 103 Onslow-square, South Kensington,
 S.W.
 Douglas, Miss, 81 South Audley-street, Grosvenor-square, W.
 Douglas, Miss Houstoun, 24 Eaton-pl. Belgrave-sq. S.W.
 Douglas, Miss Scott, 2 Ennismore-pl. Prince's-gate, S.W.
 Duoglas, Mrs. 2 Phillimore-gardens, Campden-hill, W.
 Douglas, Mrs. Alex. Douglas, 32 Orsett-ter. Westbourne-ter. W.
 Douglas, Mrs. Stair, 20 Wilton-pl. Lowndes-sq. S.W.
 Douglas, Mrs. 3 Chester-pl. Hyde-pk.-sq. W.
 Douglas, Mrs. 19 Earl's-ter. Kensington, W.
 Douglas, Robert Archibald, Esq. 6 Lincoln's-inn New-sq. and 27
 Lincoln's-inn-fields, W.C.
 Douglas, Sir Charles, K.C.M.G. 27 Wilton-crescent, S.W.
 Dove, Miss, 40 Elgin-road, Notting-hill, W.
 Dove, Mrs. 12 Stratton-st. Piccadilly, W.
 Doveton, Lieut.-Col. H. 30 Norland-sq. Notting-hill, W.
 Dow, Dr. Hen. B. 9 Pembridge-villas, Bayswater, W.
 Dow, Mrs. 9 Pembridge-villas, Westbourne-grove, W.

- Dowdall, P. Esq. 19 Kensington-sq. W.
 Dowdeswell, G. M. Esq. 1 Harcourt-bldgs. Temple, E.C.
 Dowell, Stephen, Esq. 70 Grosvenor-st. Grosvenor-sq. W.
 Dowglass, Mrs. 23 Blandford-sq. N.W. . . . Cliff-house, Salcombe,
 Devon
 Dowling, Edwd. S. Esq. 14 Holland-villas-rd. Kensington, W.
 Dowling, Robert, Esq. 4 Horbury-cre. Notting-hill, W.
 Dowling, Thos. Esq. 69 Finchley-new-road, N.W.
 Dowling, Thomas Skipton, Esq. 69 Finchley-new-road, N.W.
 Dowling, Thurlow, Esq. 10 Lower Belgrave-st, Eaton-sq. S.W.
 Dowling, W. Esq. 2 Hare-court, Temple, E.C. . . . Datchet, near
 Windsor
 Dowling, Wilfred, Esq. 27 St. George's-sq. Belgrave-rd. S.W.
 Down, Langdon, Esq. *M.D.* 39 Welbeck-st. Cavendish-sq. W. . . .
 Normansfield, Hampton-wick
 Downe, Dowager Viscountess, 8 Belgrave-sq. S.W. . . . Baldersby-
 park, Thirsk (*Lane*)
 Downe, Mrs. 27 Gloucester-st. Belgrave-road, S.W.
 Downe, Viscount, 41 South-st. Grosvenor-sq. W. . . . Danby-lodge,
 Snaith, Yorkshire; Bookham-grove, Surrey (*Dawnay*)
 Downer, Campbell, Esq. 24 Victoria-road, Kensington, W.
 Downer, H. O. Esq. 8 Cromwell-rd. W.
 Downes, Chas. C. *Kildare-house*, Cavendish-road, St. John's-
 wood, N.W.
 Downes, Mrs. 57 Harley-street. W.
 Downes, Wm. Esq. 10a Mount-st. Grosvenor-sq. W.
 Downing, H. Bourne, Esq. 20 St. Mary Abbott's-ter. Kensington, W.
 Downing, Lieut.-Gen. David, 36 Gloucester-ter. Hyde-pk.-gdns. W.
 Downs, Thos. Sturges, Esq. 4 Adam-st. Adelphi, W.C.
 Downshire, Marquis of, 24 Belgrave-sq. S.W. . . . East Hampstead-
 park, Wokingham, Berks Hillsborough-castle, Co. Down
 (*Hill*)
 Dowse, Henry Archibald, Esq. 6 New-inn, Strand, W.C., and
 Esmonde-house, The Grove, Hammersmith, W.
 Dowse, Mrs. C. 75 St. George's-road, C.W.
 Dowson, A. Esq. 3 Great Queen street, Westminster, S.W.
 Dowson, Dr. Edwd. 117 Park-st. Grosvenor-sq. W.
 Dowson, J. Emerson, Esq. 3 Great Queen-street, Westminster, S.W.
 Dowson, Mrs. 48 Lansdowne-road, Kensington-park, W.
 Doxat, Henry, Esq. 47 Holland-road, Kensington, W.
 Doxat, L. J. Esq. 41 St. James's-st. Pall-mall, S.W.
 Doxat, Mrs. 89 Harley-st. W.
 Doxat, Mrs. Charles, 42 Gloucester-sq. Hyde-pk.-sq. W.
 Doxsey, Mrs. 17 Belsize-rd. N.W.
 Doyle, Edw. and Thos. Edwards, Esqrs. 26 Carey-st. Chancery-
 lane, W.C.
 Doyle, Francis Grenville, Esq. 96 Cromwell-gardens, S.W.
 Doyle, Gen. Sir Hastings, 8 Arlington-st. Piccadilly, W.
 Doyle, James E. Esq. 54 Clifton-gardens, Maida-hill, W.
 Doyle, J. Henry, Esq. 16 Piccadilly, W.
 Doyle, Miss, 4 Lower Belgrave-st. Eaton-sq. S.W.
 Doyle, Percy Wm. Esq. *C.B.* 5 Half-moon-st. Piccadilly, W.

- Doyle, Richard, Esq. 54 Clifton-gardens, Maida-hill, W.
 Doyle, Sir Francis Hastings Charles, *Bart.* 96 Cromwell-gds. S.W.
 D'Oyly, Col. J. Walpole, 6 Charles-st. Berkeley-sq. W. and United Service Club
 D'Oyly, Miss, 22 Earl's-terrace, Kensington, W.
 D'Oyly, Miss, 92 Harley-st. Cavendish-sq. W. . . . Woodstock-house, Woodstock
 D'Oyly, Mrs. General, 29 Prince's-gardens, Kensington, W.
 Doyne, Richard V. Esq. 19 Parliament-st. Westminster, S.W. and 8 Stratton-st. Piccadilly, W.
 Drabble, George W. Esq. 1 Pembridge-sq. Bayswater, W.
 Drabble, Mrs. 18 Princes-square, Bayswater, W.
 Draffen, Mrs. 14 Notting-hill-ter. W.
 Draffen, Major W. Pitt, 61 Lowndes-sq. S.W. and Army and Navy and Junior Carlton Clubs . . . Cheshunt-cottage, Cheshunt, Herts
 Drake, Frank A. Esq. 91 Victoria-st. S.W. and 2 Paper-buildings, Temple, E.C.
 Drake, F. S. Esq. 2 Old-sq. Lincoln's-inn, W.C.
 Drake, Henry, Esq. 6 St. Andrew's-place, Regent's-pk. N.W.
 Drake, John, Esq. 27 Onslow-grdns. South Kensington, S.W.
 Drake, Miss, 35a Hertford-street, Mayfair, W.
 Drake, Misses Tyrwhitt, 34 Chester-sq. S.W.
 Drake, Mrs. 3 Park-village East, Regent's-park. N.W.
 Drake, Mrs. Tyrwhitt, 29 Belgrave-sq. Pimlico, S.W. . . . Bignell, Bicester, Oxon
 Drake, Sir William Henry, *K.C.B.* 41 Regent's-park-road, N.W. and War-office, Pall-mall, S.W.
 Drake, Sir William R. *P.S.A.* 12 Prince's-gardens, W. and 46 Parliament-street . . . Oatlands-lodge, Walton-on-Thames
 Drake, T. T. Esq. 118 Eaton-square, S.W.
 Drakeford, J. D. Esq. 26 Ladbroke-sq. Notting-hill, W.
 Draper, Alfred, Esq. 21 Bloomsbury-sq. W.C.
 Draper, Edward Thompson, Esq. 12 Buckingham-st. Strand, W.C.
 Draper, Geo. Wm. Esq. 10 Gower-st. W.C.
 Draper, Hastings, Esq. 23 Holland-road, Kensington, W.
 Draper, Henry, Esq. 91 Gower-street, W.C.
 Draper, John James, Esq. 42a Bloomsbury-sq. W.C.
 Drax, J. S. W. S. Erle, Esq. *M.P.* 20 King-st. St. James's, S.W. . . . Charborough-pk. Blandford, Dorset . . . Olanteigh-towers, Wye, Kent . . . Ellerton-abbey, Yorkshire
 Drayson, Charles, Esq. 9 St. John's-wood-rd. N.W.
 Drayson, Michael, Esq. 4 Russell-sq. W.C.
 Drebbel, Mrs. 25 Clanricarde-gardens, Bayswater-hill, W.
 Dredge, W. and James, Esqs. 10 Buckingham-st. Strand, W.C.
 Dresden, Edw. Esq. 2 Devonshire-pl. Portland-pl. W.
 Dresser, A. W. Esq. 30 Regent-street, S.W.
 Dresser, Clemens, Esq. 15 Fitzroy-sq. W.
 Dresser, Dr. C. *Tower Cressy*, Aubrey-road, Notting-hill, W.
 Drew, Alfred, Esq. 2 Raymond-buildings, Gray's-inn, W.C.
 Drew, Capt. 29 Orsett-ter. Westbourne-ter. W.
 Drew, Dr. Walter H. 15 Gower-street, W.C.
 Drew, George Bernard, Esq. 16 Durham-ter. Westbourne-park, W.

- Drew, George, Esq. 12 Ladbroke-grove, Kensington-park, W.
 Drew, Henry P. L. Esq. 15 Gower-st. Bedford-sq. W.C. . . . York-pl. Broadstairs, Kent.
 Drew, James. Esq. 6 Cornwall-ter. Regent's-pk. N.W.
 Drew, John Henry, Esq. 1 Melcombe-pl. Dorset-sq. N.W.
 Drew, John Matthews, Esq. 10 Avenue-rd. Regent's-pk. N.W.
 Drew, J. Esq. 13 New Burlington-street, W.
 Drew, J. W. Esq. 10 Ladbroke-grove, Kensington-park, W.
 Drew, William, Esq. 67 Hamilton-terr. St. John's-wd. N.W.
 Drew, R. W. Esq. 15 Park-st. Westminster, S.W.
 Drewry, C. Stewart, Esq. 3 Old-sq. Lincoln's-inn, W.C. and 16a Cottage-rd. Harrow-rd. W.
 Driver, Chas. Hen. Esq. 5 Victoria-st. S.W. The Lodge, Harrow-rd. Dorking, Surrey
 Driver, Mrs. 6 Sumner-pl. Onslow-sq. Brompton, S.W.
 Driver, R. C. Esq. 4 Whitehall, S.W. . . . 7 The Grange, Highbury
 Drogheda, Marquis of, Holloway's-hotel, Dover-st. Piccadilly, W. Moore-abbey, co. Kildare, Ireland (*Moore*)
 Droop, Hen. Richmond, Esq. 1 Lincoln's-inn, New-sq. W.C. and 37 Oxford-terr. Hyde-park, W.
 Druce, Alfred, Esq. 12 Onslow-gardens, Brompton, S.W.
 Druce, Henry, Esq. 9 Cleveland-sq. Hyde-park north. W.
 Druce, Herbert, Esq. 1 Circus-rd. St. John's-wood, N.W.
 Druce, Mrs. 43 Belsize-sq. N.W.
 Druce, Sidney Charles, Esq. 70 Avenue-rd. Regent's-park, N.W.
 Druce, S. B. L. Esq. 10 New-sq. Lincoln's-inn, W.C. . . . Norfolk-villa, Twickenham-park, S.W.
 Druce, Wm. C. Esq. 2 New-sq. Lincoln's-inn, W.C. . . . 21 Cheyne-walk, Chelsea, S.W.
 Druggan, James, Esq. 7 Grange-ter. Brompton, S.W.
 Druiff, Lionel, Esq. 26 Doughty-st. W.C.
 Druitt, Thos. Esq. 66 Charing-cross, S.W.
 Drummond, Capt. Cecil, 77 Queen's-gate, W.
 Drummond, Capt. Hon. Arthur Hay, 3 Ovington-gardens, S.W. Cromlix, Dunblane
 Drummond, Edgar Atheling, Esq. and Hon. Mrs. 2 Bryanston-sq. W. . . . Cadland, Southampton
 Drummond, Edwd. Esq. 3 Spanish-pl. Manchester-sq. W
 Drummond, Geo. Jas. Esq. 14 Belgrave-square, S.W.
 Drummond, Harvey, Esq. 46 Eaton-place, S.W. Iping, Midhurst, Sussex
 Drummond, Hon. Edmund, 104 St. George's-square, S.W.
 Drummond, Hon. Francis C. 58 St. George's-square, S.W.
 Drummond, J. F. W. Esq. 10 Cornwall-gdns. South Kensington, W.
 Drummond, Miss, 2 Eaton-square, S.W.
 Drummond, Misses, 11 Wilton-crescent, S.W.
 Drummond, Mrs. 18 Hyde-park-gardens, W. Fredley, near Dorking, Surrey
 Drummond, Mrs. 85 Belgrave-rd. Pimlico, S.W.
 Drummond. Messrs. 49 Charing-cross, S.W.
 Drummond, Rev. R. S. 33 St. John's-wood-park, N.W.

- Drummond, Robt. Esq. 49 Charing-cross, W.C. Fearn-lodge, Ardgay, N.B.
- Drummond, Vice-Adml. Hon. J. R. C.B. 100 St. George's-sq. S.W.
- Drury, Arthur J. Esq. 12 Park-st. Grosvenor-sq. W.
- Drury, Edward Dru, Esq. 3 Queen-square, Westminster, S.W.
 2 Sunfield-ter. Shooter's-hill-road, S.E.
- Drury, John, Esq. 19 Park-village East, N.W.
- Drury, Mark H. Esq. 23 Porchester-square, W.
- Drury, Miss, 61 Finchley-road, N.W.
- Drury, Misses, 15 Finchley New-road, N.W.
- Drury, Mrs. 13 Radnor-pl. Oxford-sq. W.
- Drury, W. V. Esq. M.D. 7 Harley-st. Cavendish-sq. W.
- Dry, Thos. Esq. 23 Gloucester-rd. Regent's-pk. N.W.
- Dryden, A. E. Esq. 3 New-square, Lincoln's-inn, W.C. . . . 72 High-street, Putney, S.W.
- Dryden, C. Beville, Esq. 15 Lincoln's-inn-fields, W.C. Ashby-villa, Upper Richmond-road, Putney, S.W.
- Drysdale, Andw. Esq. 76 Belsize-park-grdns. N.W.
- Drysdale, Hector, Esq. 30 Nottingham-place, York-gate, Regent's-park, W.
- Drysdale, John, Esq. 18 Boundary-road, N.W. |
- Duarte, D. Esq. 15 Holland-pk. Notting-hill, W.
- Duberly, Capt. 10 Albert-mansions, Victoria-street, S.W. and Guard's and Brook's-clubs Gayne's-hall, St. Neot's
- *Dublin, Archbishop of, St. Stephen's-green, Dublin (*Trench*)
- Dubois, Theodore, Esq. 89 Chancery-lane, W.C. and 15 Cromwell-road, W.
- DuBoulay, Rev. Wm. Thomas, M.A. *The Vicarage*, 27 Boltons, West Brompton, S.W.
- DuBoulay, T. Esq. 9 Pembridge-gdns. Bayswater, W.
- Dubsky, Count, *Naval attaché to Austrian Embassy*, 18 Belgrave-square, S.W. and 28 Bury-street, St. James's, S.W.
- Du Cane, Major E. F., R.E., *Surv. Gen. of Convict Prisons*, 44 Parliament-st. Westminster, S.W.
- Ducane, Richard, Esq. 1 Gray's-inn-sq. W.C.
- *Ducie, Earl of, 16 Portman-square, W. Tortworth-court, Wotton-under-Edge, Gloucestershire. Sarsden, Chipping Norton, Oxon (*Moreton*)
- Duckworth, Dyce, Esq. M.D. 11 Grafton-street, Bond-street, W.
- Duckworth, Mrs. Herbert, 90 Redcliffe-gdns. West Brompton, S.W.
- Duckworth, Rev. Robinson, 77 Hamilton-ter. St. John's-wood, N.W.
- Duckworth, Robinson, Esq. 77 Hamilton-ter. St. John's-wood, N.W.
- Duckworth, Wm. Esq. 38 Bryanston-square, W. . . . Orchard Leigh-park, Frome, Somersetshire
- Duckworth, W. N. Esq. 24 Cleveland-sq. Hyde-park north, W.
- Dudfield, T. Orme, Esq. M.D. 8 Upper Phillimore-place, Kensington, W.
- Dudgeon, Dr. R. E. 53 Montagu-sq. W.
- Dudgeon, J. Esq. 8 Tavistock-square, W.C.
- Dudley, Earl of, *Dudley-house*, 36 Park-lane, Piccadilly, W. Himley-hall, near Dudley, Staffordshire Whitley-court, Stourport, Worcester

- Dudley, J. Gardner, Esq. M.D.** 71 Belgrave-rd. Pimlico, S.W.
Dudley, Mrs. 20 Circus-road, St. John's-wood, N.W.
Dudley, Mrs. 15 Gloucester-crescent, Regent's-park, S.W.
Dudley, Miss, 12 Warwick-rd. Maida-vale, W.
Dudley, Robt. Charles, Esq. 31 Lansdowne-rd. Kensington-pk. W.
Dudley, T. Esq. 58 Pall-mall, S.W.
Duer, Sidenham, Esq. 22 Harewood-sq. N.W.
Du Faur, Mrs. 74 Lansdowne-road. Kensington-park, W.
Dufay, Mme. 40 Elgin-crescent, Notting-hill, W.
Duff, Alexander, Esq. 14 Durham-villas, Campden-hill, Kensington, W.
Duff, A. Gordon, Esq. 14 Eaton-sq. S.W.
Duff, E. Alexander, Esq. 14 Eaton-sq. S.W.
Duff, James, Esq. 36 Upper Brook-street, W.
Duff, Mrs. Norwich, 14 Eaton-sq. S.W.
Duff, Mrs. Murray, 24 Boltons, West Brompton, S.W.
Duff, Mrs. Adam, 63 St. George's-road, S.W. Heath-end,
 Henley-on-Thames
Duff, Mrs. Gordon, 10 Devonport-st. Hyde-park, W.
Duff, Mountstuart Elphinstone Grant, Esq. M.P. 4 Queen's-gate-
 gdns. South Kensington, W. Hampden-house, Missenden
Duff, Robert W. Esq. M.P. . . . Feteresso-castle, Stonehaven, N.B.
Duff, Wm. Esq. 11 Orsett-ter. Westbourne-ter. W.
Dufferin, Earl of, K.P. K.C.B. F.R.S. Traveller's Club. . . .Clande-
 boye, Belfast (*Blackwood*)
Duffett, Henry. Esq. 17 Warwick-cres. Maida-vale, W.
Duffield, A. J. Esq. 44 Redcliffe-gardens, West Brompton, S.W.
Duffield, Mrs. Wm. 4 Upp. Phillimore-gdns. Campden-hill, W.
Duffin, Alfred B. Esq. M.D. 18 Devonshire-st. Portland-pl. W.
Duffin, Edw. W. Esq. 18 Devonshire-st. Portland-pl. W.
Dugdale, John, Esq. 9 Hyde-pk.-gdns. W. . . . Llwyn, Llanfyllin,
 Oswestry
Dugdale, John S. Esq. 4 Harcourt-bdgs. Temple, E.C.
Dugdale, Miss. 75 Gloucester-ter. Hyde-park, W.
Duggin, James Fred. Esq. 43 Lansdowne-rd. Kensington, W.
Duguid, John, Esq. 12 James-st. Buckingham-gate, S.W.
Duignan, W. H. Esq. 15 Bedford-row, W.C. Rushall-hall,
 Walsall
Duignan, W. H., John Claxton Button, and C. Locke Smiles,
 Esqs. 15 Bedford-row, W.C.
Dukas, Maurice, Esq. 24 Dusham-ter. Westbourne-pk. W.
Duke, Edward, Esq. 2 Queen's-sq. Bloomsbury, W.C.
Duke, Lieut.-Gen. Thomas Assheton, 32 Devonshire-place, Port-
 land-place, W.
Duke, Mrs. Frances, 17 Howley-pl. Maida-hill West, W.
Duke, Robert, Esq. 28 Southampton-blds. Chancery-lane, W.C.
Duke, Roger, Esq. 20 Wilton-street. S.W.
Duke, Sir James, Bart. Brook's and Reform Clubs Laugh-
 ton-lodge, Hurst-green, Sussex
Dukinfield, Lady, 33 Eaton-place, S.W.
DULEEP SINGH, His Highness the Maharajah, Claridge's-hotel,
 Brook-st. W. . . . Eldon Hall, Thetford

- Dulcken, H. W. Esq. *Ph. Dr.* 1 Aberdeen-pl. Maida-vale, N.W.
 Dumergue, Fred. Esq. 83 Westbourne-ter. Hyde-pk. W. and 3
 New-square, Lincoln's-inn, W.C.
 Dummelow, Jas. Esq. 125 Cambridge-st. Pimlico, S.W.
 Dummett, Henry. Esq. 8 Suffolk-street, Pall-mall east, S.W.
 Dummett, Jeremiah, Esq. 19 Craven-hill, Bayswater, W.
 Dunalley, Lord, Kilboy, Nenagh, and Corville, Roscrea, Tipperary
 (*Prittie*)
 Dunbar, Alex. Esq. 32 Leinster-gardens, Hyde-park, W.
 Dunbar, Archibald H. Esq. 91 Victoria-st. Westminster, S.W.
 Dunbar, J. Esq. 4 Garden-cr. Temple, E.C.
 Dunbar, J. S. Esq. 12 Clement's-inn, Strand, W.C.
 Dunbar, Miss, 37 Hans-place, Sloane-street, S.W.
 Dunbar, Sir Wm. *Bart.* 7 Prince's-ter. Prince's-gate, S.W. . . . Mer-
 ton-hall, Newton Stewart, Wigtonshire, N.B.
 Dunbar, U. J. Esq. 2 Pump-court, Temple, E.C.
 Dunboyne, Lord, Ballyvannon Knoppogue-castle, New-
 market-on-Fergus, and Scarriff, co. Clare, Ireland (*Butler*)
 Duncan, Alexander, Esq. 7 Prince's-gate, Hyde-park, S.W.
 Knossington-grange, Oakham
 Duncan, A. Esq. 4 King's-bench-walk, Temple, E.C.
 Duncan, B. Archdeacon, Esq. *M.D.* 88 Gower-st. Bedford-square,
 W.C.
 Duncan, Geo. Esq. 45 Gordon-sq. W.C.
 Duncan, G. J. Esq. 8 Old-sq. Lincoln's-inn, W.C.
 Duncan, H. M. Esq. *M.D.* 139 Buckingham-palace-road, S.W.
 Duncan, Hon. Geo. 39 Charles-st. Berkeley-sq. W.
 Duncan, Hon. and Mrs. Hamilton, 1 Wilton-ter. Belgrave-sq. S.W.
 Duncan, James, Esq. 71 Cromwell-road, S.W.
 Duncan, Mrs. 37 Norland-sq. Notting-hill, W.
 Duncan, Thos. Esq. 8 Warrington-crescent, Maida-vale, W.
 Duncan, Wm. Esq. 83 Gloucester-terr. Hyde-pk. W.
 Duncan, Wm. Esq. 94 Talbot-road, Bayswater, W.
 Duncan, W. W. Esq. 4 Dawson-place, Bayswater, W.
 Duncan, W. H. E. and Walter Murton. Esqs. 45 Bloomsbury-sq. W.C.
 Duncanson, Mrs. 26 Orsett-terrace, Westbourne-terrace, W.
 Duncombe, Thos. Hen. Esq. 7 Blomfield-ter. Harrow-rd. W.
 Duncombe, G. F. Esq. 17 St. Stephen's-road, Bayswater, W.
 Duncombe, Geo. Thos. Esq. 25 Queen's-gate, W. and Arthur's
 Club, S.W. . . . Winthorpe-hall, Newark
 Duncombe, Hon. Cecil, 48 Brook-st. Grosvenor-sq. W. Nawton-
 grange, York
 Duncombe, Lady H. 49 Berkeley-sq. W. Calwich-abbey, near
 Ashbourn, Derbyshire
 Duncombe, Col. Hon. Octavius, *M.P.*, and Lady Caroline, 84
 Eaton-square, S.W. Waresley-park, St. Neot's, Huntingdon-
 shire. Westerdale, Yarm, York
 Duncombe, Sir Philip Pauncefort, *Bart.* 19 Portman-sq. W.
 Brickhill-manor, Bletchley
 Duncombe, Vice-Admiral, Hon. Arthur, 58 Grosvenor-street, W.
 Kilnwick Percy, Pocklington, Yorkshire
 Dundas, Frederick, Esq. 17 Chester-ter. Eaton-sq. S.W.

- Dundas, Hon. Mrs. 88 Harley-st. Cavendish-sq. W.
 Dundas, Hon. Robert, 7 Portugal-st. South Audley-st. W.
 Dundas, John Charles, Esq. and Hon. Mrs. 1 Halkin-st. S.W. and
 8 New-square, Lincoln's-inn, W.C.
 Dundas, Lady Emily, 87 Onslow-sq. Brompton, S W.
 Dundas, Lady Jane, 28 Bruton-st. W.
 Dundas, Major, 3 Wilton-cresc. S.W.; United Service and Army and
 Navy Clubs
 Dundas, Miss, 14 Gloucester-pl. Hyde-pk.-gdns. W.
 Dundas, Right Hon. Sir David, 13 King's-bench-walk, Inner
 Temple, E.C. Ochertyre, near Stirling, N.B.
 Dundas, Robert, Esq. 63 Eccleston-sq. S.W. Arniston, Gore-
 bridge, N.B.
 Dundonald, Earl of, 12 Queen's-gate, Kensington-gore, W.
 Dundonald Castle, Ayrshire (*Cochrane*)
 Dunell, Henry J. Esq. 12 Hyde-park-square, W. Barton-
 court, Hungerford, Berks.
 Dunfermline, Lady. 56 Eccleston-sq. S.W. Colinton-house,
 Mid-Lothian (*Abercromby*)
 Dungannon, Viscountess, Brown's Hotel, Dover st. Piccadilly
 Dungarvon, Viscountess, 10 Chesham-street, Belgrave-square,
 S.W. (*Boyle*)
 Dunkin, Alfred John, Esq. 44 Bessborough-gardens, Pimlico, S.W.
 Dartford, Kent.
 Dunkin, Mrs. 4 Cleveland-sq. Hyde-park north, W.
 Dunlop, Alex. Milne, Esq. 1 Westminster-chambers, Victoria-st.
 S.W. and 28 Clanricarde-gardens, Kensington, W.
 Dunlop, C. J. Tennant, Esq. 11 Prince's-ter. Knightsbridge, S.W.
 Dunlop, James, Esq. 17 Priory-road, Kilburn, N.W.
 Dunlop, Lady Harriet, 35 Chester-sq. Pimlico, S.W.
 Dunlop, Miss, 11 Prince's-terrace, Prince's-gate, S.W.
 Dunlop, Mrs. 27 Colville-road, Kensington-park, W.
 Dunlop, Rear-Admiral Hugh, C.B. 106 St. George's-sq. S. W.
 Dunlop, Richard Ronaldson, Esq. 27 Colville-road, Kensington-
 park, W.
 Dunlop, Wm. Carstares, Esq. 11 Addison-gardens north, Kensing-
 ton, W.
 Dunlop, Wm. Esq. 44 Piccadilly, W.
 Dunmore, Countess Dow. of, 24 Carlton-house-ter. S.W. . . . Dun-
 more, Stirling, N.B.
 Dunmore, Earl of, 86 Brook-st. Grosvenor-sq. W.
 Dunn, Dr. Holt, 69 Hereford-road, Westbourne-grove, W.
 Dunn, Edw. Clennell, 1 New-sq. Lincoln's-inn, W.C. and 31
 Norfolk-street, Strand, W.C.
 Dunn, Edward Julyan, Esq. Goldsmith-building, Temple, E.C.
 Dunn, George Crosby, Esq. 8 Endsleigh-st. Cavendish-sq. W.C.
 Dunn, George, Esq. 79 Harley-street, W.
 Dunn, James, Esq. 5 Sussex-gardens, Hyde-park, W.
 Dunn, J. M. Esq. 30 Claverton-st. Pimlico, S.W.
 Dunn, Miss A. 6 York-terrace, Regent's-park, N.W.
 Dunn, Mrs. 36 St. George's-road, Eccleston-square, S.W.
 Dunn, Mrs. 67 Belgrave-rd. Pimlico, S.W.

- Dunn, Rev. Thomas**, 3 Marlborough-ter. Harrow-road, W.
Dunn, Robt. Esq. 31 Norfolk-st. Strand, W.C.
Dunn, Robert, Esq. 17 Devonshire-street, Portland-place, W.
Dunn, Thomas, Esq. 1 Prince's-gardens, South Kensington, S.W.
Dunnage, G. A. Esq. 4 Victoria-st. S.W.
Dunnage, Wm. Marriott, Esq. 2 Raymonds-buildings, Gray's-inn, W.C. . . . Allbury-house, Surbiton, S.W.
Dunne, Major-General, 35 Jermyn-st. St. James's, S.W. . . . Queen's-county, Ireland
Dunning, J. W. Esq. *M.A., F.L.S.* 12 Bedford-row, W.C.
Dunning, Jos. Wm. Esq. 24 Old-sq. Lincoln's-inn, W.C.
Dunning, Lord Duncrub-castle, Perthshire (*Rollo*)
Dunning, Simon, Esq. 2 Warwick-sq. Belgrave-rd. S.W. and 27 Parliament-st. S.W.
Dunning, Wm. Esq. 1 Alpha-place, Regent's-pk. N.W.
Dunphy, H. M. Esq. 28 Upp. Gloucester-pl. Dorset-sq. W. and 3 Essex-court, Temple, E.C.
Dunraven, Earl of Adare-manor, Co. Limerick (*Wyndham*)
Dunsany, Elizabeth Lady, 49 Onslow-sq. Brompton, S.W.
Dunsany, Lord, Dunsany-castle, Navan, Ireland (*Plunkett*)
Dunster, W. H. Esq. 3 Henrietta-street, Cavendish-sq. W.
Dunville, Wm. Esq. 37 Eaton-sq. S.W. Richmond-lodge, Coombe Warren, Kingston-on-Thames
Du Pasquier, C. F. Esq. 62 Pall-mall, S.W.
Du Plat, Col. Chas. Taylor, R.A. 2 Carlisle-pl. Victoria-st. S.W. . . . Woolwich, S.E.
Duplex, Dr. 60 Torrington-sq. W.C.
Dupplin, Viscount, 8 Albert-terrace, Albert-gate, S.W. Dupplin-castle, Perth, N.B. (*Hay*)
Duprat, Viscount, 46 Palace-gardens-ter. Kensington, W.
Du Pré, Capt. 44a Pall-mall, S.W.
Du Pre, Misses, 9 York-gate, Regent's-pk. N.W.
Dupuis, Lieut.-Gen. Sir John, 43 Pall-mall, S.W.
Du Quaire, Mme. 14 Wilton-st. S.W.
Durant, Mme. 15 Kensington-sq. W.
Durant, Miss Susan, 17a Radnor-place, Oxford-sq. W.
Durant, Richard, Esq. 24 Park-crescent, N.W. . . . High Canons, Shenley; Herts. . . . Sharpham, Totness, Devon
Durant, Richard, Esq. jun. 24 Park-cresc. Regent's-pk. N.W. . . . High Canons, Shenley, Herts
D'Urban, John, Esq. 17 The Terrace, Kensington-gardens-sq. W.
Durdle, Mrs. S. 42 Westbourne-pk.-rd. Bayswater, W.
Durell, David J. Esq. 1 Hare-court. Temple. E.C.
Durell, Misses, 1 Spanish-pl. Manchester-sq. W.
Durham, Arthur Ed. Esq. *F.R.C.S.* 82 Brook-st. Grosvenor-sq. W.
Durham, Bishop of, The Castle, Bishops Auckland, Durham (*Baring*)
Durham, Earl of Lambton Castle, Durham (*Lambton*)
Durham, Jos. Esq. *F.S.A., A.R.A.* 21 Devonshire-st. Portland.-pl. W.
Durham, Wm. Esq. 4 Addison-rd. Kensington, W.
Durlacher, Henry, Esq. 134 Harley-st. W.
Durlacher, Louis, Esq. 15 Old Burlington-st. W.

- Durlacher, Montague, Esq. 8 Strand-er-place, Maida-vale, W.
 Durnford, F. A. Esq. 45 Parliament-st. S.W. . . . Rosedale, Walton-on-Thames
 Durnford, H. M., F. A. Durnford, and Wm. Woodall, Esqrs. 45 Parliament-st. S.W.
 Durnford, R. Esq. 3 Harcourt-buildings, Temple, E.C.
 Duthie, John, Esq. 63 Oakley-square, N.W.
 Dutriell, M. Paul, *sec. to French Embassy*, 1 Albert-gate, S.W. and 10 Albert terrace, S.W.
 Dutton, Francis, Esq. *C.M.G.* 29 Inverness-road, Bayswater, W.
 Dutton, F. H. Esq. 45 Dover-st. Piccadilly, W.
 Dutton, Hon. Ed. Lenox, 2 St. James's-pl. St. James's-st. S.W.
 Dutton, Hon. Ralph Heneage, 16 Halkin-street West, S.W.
 Timsbury Manor, Romsey
 Dutton, W. C. Esq. 3 Upp. Woburn-pl. Tavistock-sq. W.C.
 Dwight, J. G. Esq. 71 Bessborough-st. Pimlico, S.W.
 Dyce, T. Rose, Esq. 1c King-street, St. James's, S.W.
 Dyer, Mrs. 18 Holland-road, Kensington, W.
 Dyer, Robert, Esq. 38 Belsize-square, N.W.
 Dyer, Sir Thomas, *Bart.* 14 Redcliffe-sq. West Brompton, S.W.
 Dyer, Thos. J. Esq. 35 Guildford-st. Russell-sq. W.C.
 Dyke, Capt. Peché, Hart-, *R.N.* 3 Southwick-pl. Hyde-pk.-sq. W.
 Dyke, Francis Hart-, Esq. 29 Eccleston-sq. S.W. and 5 Dean's-court, Doctors'-commons, E.C.
 Dyke, Mrs. Charles, 31 Eaton-sq. S.W.
 Dyke, William, Esq. 45a Clifton-road, St. John's-wood, N.W.
 Dyke, W. Hart, Esq. *M.P.* and Lady Emily, 22 Grafion-street, Bond-street, W.
 Dykes, Lamplugh B. B. Esq. 102 Piccadilly, W.
 Dykes, Rev. James Oswald, *M.A.* 17 Oakley-square, N.W.
 Dymoke, Edmund Lionel Wells, Esq. 20 Onslow sq. N.W.
 Dymoke, Lady. 8 Portman-sq. W. . . . Roughton-hall, Horncastle
 Dymond, Miss, 30 Priory-rd. Kilburn, N.W.
 Dyne, John Bradley, Esq. 10 Old-square, Lincoln's-inn, W.C.
 3 Caen-ter. Hampstead-lane. Highgate. N.
 Dyneley, Miss, 45 Great Cumberland-place, W.
 Dynevor, Frances, Lady, 19 Princes-gardens, Knightsbridge, S.W.
 Bromham-hall, Bedford (*Rice-Trevor*)
 Dynevor, Lord, Barrington-park, near Burford, Oxon . . Dynevor.
 castle, Llandilo, S. Wales (*Rice*)
 Dyott, Mrs. 95 Lansdowne-road, Kensington-park, W.
 Dysart, Earl of, 34 Norfolk street, Strand, W.C. Buckminster-park, Grantham, Lincolnshire (*Manners*)
 Dyson, Col. 20 King-street, St. James's, S.W.
 Dyson, Jas. A. Esq. 6 Cambridge-pl. Victoria-rd. Kensington, W.
 Dyson, Major, 8 Queensbury-place S.W.
 Dyson, Wm. Esq. 8 Walton-pl. Hans-pl. Knightsbridge, S.W. and 37 Chancery-lane, W.C.
 Dyte, H. Esq. 6 King's-bench-walk, Temple, E.C.
 EACHUS, George Eedes, Esq. 3 Great Queen-street, Westminster, S.W. Hydeside, Edmonton

- Eade, Miss**, 15 Palace-garden-ter. Kensington, W.
Eade, Miss, 12 Dawson-pl. Westbourne-grove, W.
Eaden, Wm. Wright, Esq. 10 Gray's-inn-square, W.C.
 1 The Crescent, Finchley, N.W.
Eady, Edward Angel, Esq. 72 Palace-garden-ter. Kensington, W.
Eagar, Miss, 10 Eaton square, S.W.
Eagle, George C. Esq. 13 Rutland-gate, Hyde-pk. S.W., Junior
 Carlton Club Wargrave, Berks
Eagles, E. D. Esq. 10 John-st. Bedford-row, W.C.
Eales, Charles, Esq. 39 Elvaston-place, Queen's-gate, W.
Eales, Christopher, Esq. 9 Welbeck-st. Cavendish-sq. W.
Eardley, Lady, 4 Lancaster-st. Lancaster-gate, Hyde-pk. W.
Eardley-Wilmot, Augustus, Esq. 44 Westbourne-pk. Bayswater, W.
Eardley-Wilmot, Chester, Esq. 76 Oxford-terrace, Hyde-park
 North, W.
Eardley-Wilmot, Sir John, Bart. 3 Elvaston-pl. South Kensington,
 S.W.
Earle, Chas. Esq. 27 Park-street, Grosvenor-sq. W.
Earle, Chas. Wm. Esq. 47 Cambridge-ter. Hyde-park, W.
Earle, George, Esq. 40 Clifton-rd. St. John's-wood, N.W.
Earle, Hen. Esq. 6 John-st. Bedford-row, W.C.
Earle, Henry, Esq. Belgrave-mansions, Grosvenor-gardens, S.W.
Earle, Joseph Sim, Esq. 6 Kensington-palace-gdns. W.
Earle, Mrs. Joseph 6 Kensington-palace-gdns. W.
Earle, R. A. Esq. 27 Park-street, Grosvenor-square, W.
Earle, T. H. Esq. 6 Crown-office-row, Temple, E.C. and Chapel-
 stairs, Old-sq. Lincoln's-inn, W.C.
Easey, Thos. 29 Addison-road, Kensington, W.
Eason, James, Esq. 5 Ladbroke-grdns. Notting-hill, W.
East, Dow. Lady Clayton, 13 Stanhope-place. Hyde-pk. W.
East, Harry, Esq. *Molescroft-villa*, Portsdown-road, Maida-vale, W.
East, Henry V. Esq. 61 Inverness-ter. Bayswater, W.
East, Joshua, Esq. 7 Curzon-st. May-fair, W.
East, Mrs. Clayton, 19 Westbourne-st. Hyde-pk. W.
East, Sir Jas. Beller, Bart. 4 B Albany, Piccadilly, W.
 Bourton-house, Moreton-in-the-Marsh, Gloucestershire
Eastes, George, Esq. M.B. 5 Albion-place, Hyde-park-square, W.
Easther, C. E. Esq. 13 Mitre-court-chambers, Fleet-street, E.C.
Eastlake, Chas. Lock, Esq. 6 Upper Berkeley-street west, and 9
 Conduit-st. Regent-st. W.
Eastlake, Lady, 7 Fitzroy-sq. W.
Eastman, Samuel, Esq. 1 Finchley-new-rd. St. John's-wood, N.W.
Easton, Edward, Esq. 23 Duke-street, Westminster, W. and South-
 wark-street
Easton, James, Esq. 42 Tavistock-sq. W.C.
Easton, John, Esq. M.D. 20 Connaught-sq. Hyde-pk. W.
Easton, Mrs. 25 Russell-sq. W.C.
Easton, Mrs. Arthur, 44 Hyde-park-sq. W.
Easton, Mrs. H. 107 Abbey-road, St. John's-wood, N.W.
Easton, Thos. Esq. 2 Flowden-bldgs. Temple, E.C. Gateshead
Easton, Wm. Esq. 13 Clifford's-inn, Fleet-street, E.C.
Eastwick, Capt. 12 Leinster-ter. Hyde-park, W.

- Eastwick, Edw. Backhouse, Esq. *C.B.*, *M.P.*, *F.R.S.*, *F.S.A.*, *M.R.A.S.*, 38 Thurloe-sq. Brompton, S.W. and Athenæum Club
 Eastwood, J. H. Esq. 77 Chancery-lane, W.C.
 Eaton, Capt. Herbert Francis, 16 Prince's-gate, Kensington, W....
 Porter's-park, Shenley, Herts
 Eaton, Henry, Esq. 12 St. Mary Abbott's-ter. Kensington, W.
 Eaton, Hen. E. Esq. 38 Rutland-gate, Knightsbridge, S.W.
 Eaton, Hen. Wm. Esq. *M.P.* 16 Princes-gate, Hyde-pk. W.
 Porter's-park, Shenley, Herts
 Eaton, I. R. Esq. 24 Old-sq. Lincoln's-inn, W.C.
 Eaton, Mrs. 10 Chesham-place, S.W.
 Eaton, Wm M. Esq. 16 Prince's-gate, Hyde-park, W.... Porter's-
 park, Shenley, Herts
 Ebbetts, Mrs. S. C. 20 Cromwell-road, W.
 Ebbetts, W. J. Esq. 28 Essex-st. Strand, W.C.
 Ebbs, Edward Jones, Esq. 114 Portsdown-road, Maida-vale, W.
 Ebbs, Mrs. 29 Aberdeen-place, Maida-hill, N.W.
 Ebrington, Viscount, Castle-hill, South Molton, Devon (*Fortescue*)
 *Ebury, Lord, 35 Park-street, Grosvenor-sq. W.... Moor-park,
 Herts (*Grosvenor*)
 Eccles, G. W. Esq. 96 Great Russell-st. Bloomsbury, W.C.
 Eccles, John Wm. Esq. 8 King's-bench-walk, Temple, E.C. and 9
 Old-sq. Lincoln's-inn, W.C.
 Eccles, Miss, 80 Ladbroke-grove, Kensington-park, W.
 Eccles, Mrs. 25 Lansdowne-cresct. Kensington-park, W.
 Eccles, Y. R. Esq. 5 Pembridge-gardens, Bayswater, W.
 Echalaz, Mrs. 26 Stan'ord-rd. Kensington, W.
 Eck, Francis V. Esq. 58 Cleveland-sq. Hyde-pk. W.
 Eck, Frederick A. Esq. 16 Stanhope-gardens, Queen's-gate, W.
 Hollybush-house, Ayrshire
 Eckstein, Misses, 10 Prince's-square, Bayswater, W.
 Eddis, Arthur Shelly, Esq. *Q.C.* 19 Old-sq. Lincoln's-inn, W.C. and
 37 Weymouth-street, Portland-place, W.
 Eddis, E. U. Esq. 65 Harley-st. W.
 Eddis, Mrs. 31 St. John's-wood-rd. N.W.
 Eddison, Edward, Esq. 5 Wimpole-st. Cavendish-sq. W.
 Eddison, Mrs. 65 Inverness-ter. Bayswater, W.... Brighton
 Eddy, Charles W. Esq. 7 Queen's-gate-terrace, W. and 24 Abing-
 don-street, Westminster, S.W.
 Ede, Henry, Esq. 44 Pembridge-villas, Westbourne-grove, W.
 Ede, John Wm. Esq. *Ranelagh-house*, Lower Grosvenor-place, S.W.
 Eden, Adm. Henry, *G.B.* 45 Eaton-sq. Grosvenor-pl. S.W... Gilling-
 ham-hall, Beccles, Suffolk
 Eden, Arthur, Esq. 13 Prince of Wales-ter. Kensington-palace, W.
 Eden, Frederick, Esq. 2 Charles-st. Lowndes-sq. S.W.
 Eden, John, Esq. 38 Maida-vale, W.
 Eden, John, Esq. 15 Wilton-cres. S.W.... Beamish-pk. Durham
 Eden, Mrs. Arthur, 13 Prince of Wales'-ter. Kensington-palace, W.
 Eden, Mrs. W. F. 38 Belsize-road, N.W.
 Eden, Robert, Esq. 16 Warwick-sq. St. George's-rd. S.W.
 Eden, Vice-Adm. Charles, *C.B.* 9 Queen's-gate-place South,
 Kensington-gore, W.

- Edenborough, Miss, 5 Sheffield-gardens, Kensington, W.
 Eder, David Martin, Esq. 20 Euston-sq. N.W.
 Edgar, Andrew, Esq. *LL.D.* 4 Paper-buildings, Temple, E.C.
 Edgar, John, Esq. 29 Westbourne-park-ter. Harrow-road, W.
 Edgcombe, Fredk. Joseph S. Esq. 2 Sydney-pl. Onslow-sq. S.W.
 Edgcome, Jas. Esq. *M.D.* 24 Brunswick-sq. W.C.
 Edgcome, J. Treeve, Esq. 3 Essex-court, Temple, E.C.
 Edgcumbe, Lieut.-Col. Hon. C. E. 5 Victoria-square, S.W.
 Edge, H. W. Esq. 2 Dr. Johnson's-buildgs. Temple, E.C. and 5
 King's-bench-walk. Temple, E.C.
 Edge, John, Esq. 1 Colville-sq. Bayswater, W. and 1 Essex-court,
 Temple, E.C.
 Edge, J. Samuel, Esq. 3 Elm-court, Temple, E.C.
 Edge, Mrs. Webb, 2 Hyde-park-ter. Kensington-gore, W.
 Edgell, James, Esq. 17 Clifford's-inn, Fleet-st. E.C. Tedding-
 ton, Middlesex
 Edgell, Miss, and Miss Louisa, 40 Grosvenor-st. Grosvenor-sq. W.,
 Blanche-farm, South Mimms, near Barnet
 Edgell, Mrs. 21 Cadogan-pl. Sloane st. S.W.
 Edgell, Rev. E. Wyatt, and Hon. Mrs. Wyatt-Edgell, 40 Grosvenor-
 street, Grosvenor-sq. W. Stanford-hall, Rugby
 Edgelow, George, Esq. 18 Hertford-st. May-fair, W.
 Edgelow, Thos. Esq. 13 Savile-row, W.
 Edgeworth, Mrs. 14 Wilton-pl. S.W.
 EDINBURGH, H.R.H. THE DUKE OF, *Clarence-house*, St. James's-
 palace, S.W.
 Edington, Jno. A. Esq. 38 Clifton-rd. east, St. John's-wd. N.W.
 Edis, Arthur W. Esq. *M.D.* 23 Sackville-st. Piccadilly, W.
 Edis, Robert W. Esq. *F.S.A.* 14 Fitzroy-square, W. and Arts club
 Edlin, P. H. Esq. *Q.C.* 1 Essex-court, Temple, E.C. . . . Wentworth-
 house, Clifton
 Edlman, H. Esq. 3 B Albany, Piccadilly, W.
 Edmands, T. H. Esq. 42 Guildford-st. W.C.
 Edmeston, James, Esq. 48 Inverness-terrace, Bayswater, W. and
 9 Conduit-street, Regent-st. W.
 Edmonds, Miss Clara, 35 Brompton-crescent, S.W.
 Edmonds, Miss Harriet, 35 Brompton-cresc. S.W.
 Edmonds, T. Rowe, Esq. 22 Brunswick-gardens, Campden-hill,
 Kensington, W.
 Edmondstone, Dow. Lady, 34 Wilton-pl. S.W.
 Edmonstone, Miss, 7 Halkin-st. West, Belgrave-sq. S.W.
 Edmunds, Alfred Sayres, Esq. 29 Belsize-rd. N.W.
 Edmunds, Jas. Esq. *M.D.* 4 Fitzroy-square, W.
 Edmunds, W. M. A. Martin, Esq. 12 Granville-place, W.
 Worsbrough, Barnsley; Harswood-house, Cambridge
 Edney, Wm. Esq. 38 Finchley-rd. N.W.
 Edridge, James, Esq. 72 Ladbroke-grove, Kensington-pk. W.
 Edridge, Mrs. Charles, 2 Devonshire-ter. Bayswater, W.
 Edwardes, L. Hope, Esq. 4 Harcourt-buildings, Temple, E.C.
 Edwardes, Lady Herbert, 41 Onslow-square, S.W.
 Edwardes, Sir Henry Hope, *Bart.*, 55 Jermyn-st St. James's, S.W.
 Wootton-hall, Ashbourne, Derbyshire

- Edwardes, Thomas Dyer, Esq. *F.G.S.* 5 Hyde-pk.-gate, Kensington-gore, W. Park-crescent, Worthing, Sussex
 Edwards, A. C. Esq. 10 Bedford-row, W.C. . . . 8 Upper Railway-ter. Ladbroke-grove
 Edwards, C. F. Esq. 20 Old-sq. Lincoln's-inn, W.C.
 Edwards, Charles H. Esq. 29 Oakley-square, N.W.
 Edwards, Dr. Thos. E. 98 Gloucester-cres. Hyde-park, W.
 Edwards, Edward, Esq. 21 Orsett-terr. Westbourne-terr. W.
 Edwards, Edwin T. Esq. 103 Abbey-rd. St. John's-wood, N.W.
 Edwards, Francis, and Thos. George Everill, Esqs. 2 Poet's-corner, Old Palace-yard, S.W.
 Edwards, Francis, Esq. 2 Poet's-corner, Old Palace-yard, S.W. . . .
 Pickering-house, Fulmer, Bucks
 Edwards, Francis, Esq. 15 Clifton-rd. St. John's-wood, N.W.
 Edwards, Frederic Erasmus, Esq. 22 Woburn-sq. W.C.
 Edwards, F. Esq. 10 John-st. Adelphi, W.C.
 Edwards, F. Esq. 31 Albemarle-st. Piccadilly, W.
 Edwards, Fred. Esq. 88 Lansdowne-road, Kensington-park, W.
 Edwards, Fred. H. Esq. 70 Cambridge-ter. Hyde-park, W.
 Edwards, George, Esq. 119 Maida-vale, W.
 Edwards, Geo. Thos. Esq. 19 Old-sq. Lincoln's-inn, W.C.
 Edwards, G. O. Esq. 10 Bedford-row, W.C.
 Edwards, G. O. Esq. 77 Chancery-lane, W.C.
 Edwards, Henry, Esq. 8 Ely-pl. Holborn, and 46 Canonbury-pk. south, N.
 Edwards, Henry, Esq. *M.P.* 53 Berkeley-sq. W. . . Nutfield, Surrey
 Edwards, Hen., John Layton, and W. Jaques, Esqrs. 8 Ely-pl. Holborn, E.C.
 Edwards, Isaac Newton, Esq. 6a Victoria-street, Westminster, S.W.
 Edwards, James Lyon, Esq. 7 Belsize-avenue, Belsize-park, N.W.
 Edwards, Jeffery, Esq. 2 New-sq. Lincoln's-inn, W.C.
 Edwards, John, Esq. 25 Maida-hill-west, W.
 Edwards, John, Esq. 26 Chancery-lane, W.C. and 12 Kildare-gardens, Bayswater, W.
 Edwards, John, Esq. 1 St. James's-street, Pall-mall, S.W.
 Edwards, John, Esq. 1 Harcourt-buildings, Temple, E.C.
 Edwards, J. Robt. Esq. 23 Chester-st. Grosvenor-pl. S.W.
 Edwards, Lewis Fredk. Esq. 23 Southampton-bldgs. Chancery-lane, W.C.
 Edwards, Lieut.-Col. Sir Hen. 32 Dover-st. Piccadilly, W.
 Pye-nest, near Halifax, Yorkshire
 Edwards, Miss, 233 Brompton-road, S.W.
 Edwards, Misses, 19 Finchley New-road, N.W.
 Edwards, Mrs. 26 North-bank, Regent's-pk. N.W.
 Edwards, Mrs. 31 Upp. Phillimore-pl. Kensington, W.
 Edwards, Mrs. 6 Gloucester-ter. Hyde-park, W. Bramton-Brian, Herefordshire
 Edwards, Rev. Jas. *M.A.* 19 Berkeley-st. Upper, Portman-sq. W. . .
 Barningham-rectory, Suffolk
 Edwards, R. C. Esq. 37 Norfolk-st. Strand, W.C.
 Edwards, Samuel, Esq. 19 Pelham-place, Brompton, S.W.

- Edwards, Samuel, Esq.** 25 Lincoln's-inn-fields, W.C.
Edwards, Thomas, Esq. 7 Doughty-st. Foundling, W.C.
Edwards, Thos. jun. Esq. 26 Carey-st. Chancery-lane, W.C....**Lee, Kent**
Edwards, T. J. Esq. 11 New-sq. Lincoln's-inn, W.C. and 22 Oakley-sq. N.W.
Edwards, Wm. Esq. 36 Upp. Bedford-pl. Russell-sq. W.C.
Edwards, Zachary, Esq. 25 Old-sq. Lincoln's-inn, W.C.
Edye, John, Esq. C.B., F.R.S. 3 Cumberland-pl. Regent's-pk. N.W.
Eeles, Mrs. 12 Addison-terrace, Kensington, W.
Effingham, Earl of, 57 Eaton-place, Belgrave-sq. S.W.....**The Grange, Rotherham, Yorkshire... Tusmore-house, Bicester, Oxon (Howard)**
Egan, Miss, 3 Marlborough-pl. St. John's-wd. N.W.
Egan, Pierce, Esq. New-court, Middle Temple, E.C.
Egerton, Capt. Hon. F. M.P. and Lady Louisa, 78 Piccadilly, W.
Egerton, Capt. Hon. Seymour J. G. 8 Onslow-gdns. South Kensington, S.W.
Egerton, Capt. Rowland, 286 Albemarle-st. W.
Egerton, Hon. Alan De Tatton, 4 Portugal-st. Grosvenor-sq. W.
Egerton, Hon. Algernon Fulke, 3 Upper Eccleston-st. S.W.
Egerton, Hon. Wilbraham, M.P. and Lady Mary, 45 Rutland-gate, Knightsbridge, S.W..... Rostherne-hall, Knutsford
Egerton, Lady Mary, 45 Eaton-place, S.W..... Mountfield-court, Robertsbridge, Sussex
Egerton, Major-Gen. Caledon R. 7 Durham-villas, Campden-hill, W.
Egerton, Lord, (of Tatton), 7 St. James's-sq. Pall-mall, S.W..... Tatton-park, Knutsford, Cheshire
Egerton, Mrs. Chas. 13 Cranley-place, Onslow-square, S.W..... Culham-court, Henley-on-Thames
Egerton, Reginald Arthur, Esq. 7 Durham-villas, Campden-hill, W.
Egerton, Richard, Esq. 2 Stone-buildings, Lincoln's-inn, W.C.
Egerton, Richard, Esq. 7 Durham-villas, Campden-hill, W.
Egerton, Sir Philip de Malpas Grey, Bart. M.P., F.R.S. 286 Albemarle-st. Piccadilly, W.... Oulton-park, Tarporley, Cheshire
Egerton-Todd, Major Wm. 14 The Grove, South Kensington, S.W.
Egg, Mrs. 22 Lamington-road-villas, Bayswater, W.
Eggar, Frederick, Esq. 13 Bedford-row, W.C..... Manor-lodge, Aldershot
Eggeling, J. Esq. 22 Albemarle-st. Piccadilly, W.
Egleton, Mrs. 9 Oxford-terr. Hyde-pk. W.
Egley, Mrs. 8 Montagu-st. Montagu-sq. W.
Egley, Wm. M. Esq. 59 Hereford-road, Westbourne-grove, W.
Eglinton and Winton, Earl of, 3 Upper Belgrave-street, S.W..... Eglinton Castle, Irvine, Ayrshire (*Montgomerie*)
Egmont, Earl of, 26 St. James's-pl. S.W..... Cowdray-park, Midhurst, Sussex .. Nork-house, Epsom, .. Lohort-castle, Cork, Ireland (*Perceval*)
Eiffe, Thomas, Esq. 9 Clifford's-inn, E.C. and 20 Upper Berkeley-st. west, Hyde-park-sq. W.
Eiloart, Ferdinand, Esq. Tower-house. 37 Gloucester-rd. Regent's-park, N.W. and 40 Chancery-lane, W.C.

- Elam, Dr. 75 Harley-street, W.
 Elam, Mrs. 13 Endsleigh-st. Tavistock-sq. W.C.
 Elam, Wm. Esq. 40 Woburn-sq. W.C.
 Eland, Geo. Francis, Esq. 4 Trafalgar-sq. Charing-cross, S.W.
 Elcho, Lord, *M.P.* 23 St. James's pl. S.W. (*Wemyss*)
 Elcum, H. Wm. and J. Bishop Hocombe, Esqs. 13 Bedford-row, W.C.
 Elcum, Hugh Wm. Esq. 13 Bedford-row, Bloomsbury, W.C. and 1 Grosvenor-villas, Junction-rd. Upper Holloway, N.
 Elderton, Edwd. Esq. 107 St. George's-rd. Eccleston-sq. S.W.
 Elderton, Edward M. Esq. *F.R.G.S.* 3 Pump-cl Temple, E.C.
 Eldon, Earl of, 1 Hamilton-pl. Hyde-pk.-corner, W.... Encombe, Corfe-castle, Dorset... Shirley, Croydon, Surrey, S. (*Scott*)
 Elers, Geo. Esq. 67 Gloucester-ter. Hyde-park, W... Springfield-lodge, Somersetshire
 Elers, Mrs. 9 Kensington-gate, Hyde-park south, W.
 Eley, Charles, Esq. 5 Westminster-chambers, S.W. and 36 Guildford-rd. South Lambeth, S.
 Eley, William Thomas, Esq. 3 Newton-villas, Finchley New-road, N.W. Oxhey-grange, Watford, Her'ts
 Eley, —, Esq. 59 Finchley-road, N.W.
 Elgee, Capt. Wm. Percival, 20 Queen's-gate-place, Kensington-gore, W.
 Elgee, Col. 5 Prince's-ter. Bayswater, W.
 Elger, G. G. Esq. 63 Queen's-gate, Kensington-gore, W.
 Elger, John, Esq. 63 Queen's-gate, Kensington-gore, W. 1 Lewes-crescent, Brighton
 Elgin, Earl of.... Broom-hall, Dumfermline, N.B. (*Bruce*)
 Elgood, Geo. James, Esq. 10 St. George's-terrace, Regent's-park, N.W.
 Elgood, John Garrard, Esq. 97 Wimpole-st. W.
 Elgood, Wm. Esq. 48 Lincoln's-inn-fields, W.C. and 33 Brunswick-sq. W.C.
 Elias, Alfred, Esq. 25 Palace-gardens-ter. Kensington. W.
 Elias, Ellis, Esq. 106 Gloucester-terrace, Hyde-park, W.
 Elias, Ney, Esq. 64 Inverness-terrace, Bayswater, W.
 Elin, John, Esq. 12 Cavendish-road, St. John's-wood, N.W.
 Elin, John Bloxam, Esq. 7 Kent-ter. Regent's-pk. N.W.
 Eliot, Capt. Hon. Charles, 2 Ovington-gardens, S.W.
 Eliot, Hon. Henry. 36 Dover-st. Piccadilly, W.
 Eliot, Viscount, 36 Dover-st. Piccadilly, W.
 Elliott, Henry Chas. Esq. 10 Regent-street, S.W.
 Elliott, Lady, 12 Boltons, West Brompton, S.W.
 Elkin, Jacob L. Esq. 3 Pembridge-villas, Westbourne-grove, W.
 Ell, George, Esq. 13 Pembridge-villas, Westbourne-grove, W.
 Ella, Prof. John, 9 Victoria-square, Pimlico, S.W.
 Ellenborough, Lord, 36 Chapel-street, Belgrave-square, S.W. Holly-spring, Bracknell, Berkshire (*Law*)
 Ellerman, Mrs. 46 Portsdown-rd. Maida-vale, W.
 Ellerton, John, Esq. 3 Aldridge-rd.-villas, Bayswater, W.
 Ellerton, J. L. Esq. 6 Connaught-pl. Hyde-pk. W. Athenæum and Carlton Clubs, Pall-mall

- Ellerton, Mrs. 1 Aldridge-rd.-villas, Bayswater, W.
 Ellesmere, Dowager Countess of, *Bridgewater-house*, Cleveland-sq. S.W. . . . Burwood-house, Cobham, Surrey (*Egerton*)
 Ellesmere, Earl of, *Bridgewater-house*, Cleveland-sq. St. James's, S.W. . . . Worsley-hall, Manchester (*Egerton*)
 Ellice, Edward, Esq. *M.P.* 28 Grosvenor-sq. W. . . Invergarry, N.B.
 Ellice, Major-Gen. *C.B.* 85 Eaton-place, S.W.
 Ellice, William, Esq. and Lady Jane, 27 Upp. Brook-st. W.
 Ellicombe, R. Rous, Esq. 29 Gt. George-st. S.W. . . . Roehampton, S.W.
 Elliot, Capt. 14 Addison-rd. Kensington, W.
 Elliot, Col. 28 Stafford-ter. Kensington, W.
 Elliot, Geo. Esq. *M.P.* 1 Park-st. Park-lane, W. 23 Gt. George-st. Westminster, S.W. Houghton-hall, Fencehouses, Co. Durham; Aberaman-house, Aberdare
 Elliot, Henry Capel, Esq. 44 Brompton-crescent, S.W.
 Elliot, Henry, Esq. 31 Cambridge-sq. Hyde-pk. W.
 Elliot, Hon. Arthur R. D. 48 Eaton-sq. S.W. and 4 Harcourt-buildings, Temple, E.C.
 Elliot, Hon. Hugh, 48 Eaton-square, S.W.
 Elliot, Hon. Mrs. Gilbert, 5, Stanhope-place, Hyde-park, W.
 Elliot, John Lettsom, Esq. 10 Connaught-pl. Hyde-pk. W.
 Elliot, J. Esq. 5 Pump-court, Temple, E.C.
 Elliot, Lady, 7 Stanhope-st. Hyde-pk.-gardens, W.
 Elliot, Major-Gen. Wm. Hamilton, 16 Campden-house-rd. Kensington, W.
 Elliot, Miss, 31 Cambridge-sq. Hyde-pk. W.
 Elliot, Mrs. Edmund, 11 Ashley-pl. Victoria-st. Westminster, S.W.
 Elliot, Mrs. 6 Notting-hill-ter. W.
 Elliot, Ralph, Esq. 31 Chester-sq. S.W. and 23 Gt. George-street, Westminster, S.W.
 Elliot, Adml. George, 17 St. George's-sq. S.W.
 Elliot, Wm. Brownrigg, Esq. 31 Belgrave-square, S.W. Benrig, St. Boswell's, Roxburgh, N.B.
 Elliott, Col. 24 Prince's-ter. Prince's-gate, S.W.
 Elliott, General Sir W. H. *K.C.B. K.H.* 20 Cambridge-square, Hyde-pk. W.
 Elliott, Geo. Percy, Esq. 6 Warwick-sq. Belgrave-rd. S.W. Eglad, Devonshire
 Elliott, George A. Esq. 36 Parliament-street, S.W. and 30 St. Paul's-road, Camden-square, N.W.
 Elliott, H. B. Esq. *Maitland-house*, Vicarage-pl. Kensington, W.
 Elliott, J. J. Esq. Grecian-chambers, Devereux-court, Temple, E.C.
 Elliott, J. S. Esq. 67 Chancery-lane, W.C.
 Elliott, John W. Esq. 4 Finsbury-sq. E.C. Destello-villa, Manor-road, Forest-hill, S.E.
 Elliott, Mrs. 127 Maida-vale, Maida-hill, W.
 Elliott, Mrs. *Maitland-house*, Vicarage-pl. Kensington, W.
 Elliott, Mrs. 14 Norland-square, Notting-hill, W.
 Elliott, Mrs. 3 Scarsdale-villas, Wright's-lane, Kensington, W.
 Elliott, Sir T. Frederick, *K.C.M.G.* Russell's-hotel, Dover-street, Piccadilly, W.

- Elliott, William Timbrell, Esq.** 5 Verulam-buildings, Gray's-inn, W.C.
- Ellis, Alex. John, Esq.** *F.R.S., F.S.A.* 25 Argyll-rd. Kensington, W.
- Ellis, Alfred, Esq.**, 16 Lower Phillimore place, Kensington, W.
- Ellis, Arthur, Esq.** *R.N.* 11 Hereford-sq. Brompton, S.W. and 32 Sackville-street, W.
- Ellis, Cydwelyn, Esq.** *M.D.* 40 Fitzroy-st. Fitzroy-sq. W.
- Ellis, C. C. Esq.** 34 St. James's-street, Pall-mall, S.W.
- Ellis, Edwin Jno. Esq.** 25 Argyll rd. Kensington, W.
- Ellis, F. C. Esq.** 5 Foulis-ter. Onslow-sq. S.W.
- Ellis, G. H. and Edmund H. Esqrs.** 16 Spring-gds. S.W.
- Ellis, Herbert, Esq.** 25 Porchester-ter. Bayswater, W.
- Ellis, Hon. Charles Arthur**, 6 South-st. Grosvenor-sq. W.
- Ellis, J. J. Esq.** *Consul for Montevideo*, 162 Harley-st. W.... Swiss-house, Portishead, Somerset, and Mount Ellis, Dover
- Ellis, Lieut.-Col. Arthur, and Hon. Mrs. Arthur Ellis**, 64 Chester-square, Pimlico, S.W.
- Ellis, Miss**, 8 Cunningham-pl. St. John's-wood, N.W.
- Ellis, Miss**, 23 Granville-pl. Portman-sq. W.
- Ellis, Miss**, 57 Torrington-sq. W.C.
- Ellis, Miss**, 34 York-pl. Portman-sq. W.
- Ellis, Mrs. C. A.** 3 Lancaster-ter. Regent's-pk. N.W.
- Ellis, Mrs. George**, 56 Ladbroke-grove, Kensington-pk. W.
- Ellis, Mrs. Heaton**, 81 Harley-st. Cavendish-sq. W.... Wyddial-hall, Buntingford, Herts
- Ellis, Mrs. Robert Young**, 29 Addison-gdns. South, Kensington, W.
- Ellis, Mrs. Wm.** 46 Cadogan-pl. Sloane-st. S.W.
- Ellis, Richard, Esq.** 66 Regent's-park-road, N.W.... Iver-moor, near Uxbridge
- Ellis, Robt. Esq.** 63 Sloane-st. S.W.
- Ellis, Samuel, Esq.** 11 Randolph-rd. Maida-hill, N.W.
- Ellis, Thos. Esq.** 18 Gower-st. Bedford-sq. W.C.
- Ellis, Tristie Jas. Esq.** 25 Argyll-road, Kensington, W.
- Ellis, Welbore Stuart, Esq.** 8 York-ter. Regent's-pk. N.W....
The Cottage, Potter's-bar, Iver-heath, Bucks
- Ellis, Wm. Esq.** 6 Lancaster-ter. Regent's-pk. N.W.
- Ellis, Wm. Esq.** 40 Clifton-gardens, Maida-hill, W.
- Ellis, Wm. Robt. Esq.** *M.A.* 24 Chancery-lane, W.C. and 197 Maida-vale, W.
- Ellis, Wm. Esq.** 45 Priory-road, Kilburn, N.W.
- Ellis, W. M. Esq.** 8 Redcliffe-gdns. West Brompton, S.W.
- Ellis, Wynn, Esq.** 30 Cadogan-place. Sloane-st. S.W.... Ponsbourne-park, Hertford... Tankerton-tower, near Canterbury
- Ellissen, Adolph, Esq.** 28 Maida-hill-west, W.
- Ellison, Cuthbert E. Esq.** 10 Prince of Wales-ter. Kensington, W.
- Ellison, Geo. T. Esq.** 1 Lincoln's-inn-fields, W.C. and 33 Seymour-street, W.
- Ellison, Henry, Esq.** 10 Stanford-road, Kensington, W.
- Ellison, Hon. Mrs.** 8 Wilton-place, Belgravia, S.W.
- Elmenhorst, C. D. Esq.** 28 Norfolk-rd. St. John's-wood, N.W.
- Elmes, J. J. Esq.** 2 Cloisters, Temple, E.C.
- Elmore, Alfred, Esq.** 1 St. Alban's-rd. Victoria-rd. Kensington, W.

- Elmore, Frank, Esq. 30 Colville-sq. Bayswater-road, W.
 Elmslie, Augustus F. Esq. 86 Portsdown-road, Maida-hill, W.
 Elmslie, James B. Esq. 25 Norfolk-sq. Hyde-park, W.
 Elmslie, Mrs. James, 25 Norfolk-sq. Hyde-park, W.
 Elphinstone, Howard W. Esq. *F.L.S.* 1 New-square, Lincoln's-inn, W.C. . . . The Grange, Wimbledon
 Elphinstone, Lord . . . Carberry-tower, Musselburgh, N.B.
 Elphinstone, Sir Jas. Dalrymple Horn-, *Bart.* 45 Onslow-sq. S.W. . . . Logie, Elphinstone. . . . Pitcaple, N.B.
 Elrington, Col. 69 Prince's-gate, S.W. . . . Elmly-park, Pershor, Worcestershire
 Elsegood, John Lloyd, Esq. 6 Baker-st. Portman-sq. W. . . . 30 Oriental-pl. Brighton
 Elsey, J. Green, Esq. *Morant-house*, 62 Addison-rd. Kensington, W.
 Elsworthy, George. Esq. 21 Tavistock-st. Gordon-sq. W.C.
 Elton, Capt. H. 3 Ulster-terr. Regent's-pk. N.W.
 Elton, Charles I. Esq. 10 Cranley-place, Onslow-square, S.W. and 2 New-square, Lincoln's-inn, W.C. . . . Manor-house, White-staunton, Chard
 Elton, Major, 3 Amphill-sq. N.W.
 Elton, Mrs. Marwood, 11 Clarendon-gdns. Maida-vale, N.W.
 Elton, Sir Edward Marwood, *Bart.* 31 Charles-street, Berkeley-sq. W. . . . Widworthy-ct. Devon
 Elverson, Jas. Hawes, Esq. 6 Carlton-rd. Maida-vale, N.W.
 Elwes, A. T. Esq. 123 Chancery-lane, W.C.
 Elwes, Capt. J. H. 41 Portman-square, W.
 Elwes, Edward Golding, Esq. 25 Aldridge-road-villas, Bayswater, W. and Furnival's inn, Holborn, E.C.
 Elwes, John Henry, Esq. 41 Portman-square, W.
 Elwes, Miss, 8 Stanhope-place, Hyde-park, W.
 Elwin, Jenken J. V. Esq. *Kensington-villa*, Earl's-court-road, Kensington, W.
 Elwon, Major T. L. 35 Queen's-gate-ter. S.W.
 Elwyn, R. W. Esq. 7 Westbourne-place, Eaton-square, S.W. . . . Elin-house, Winkfield
 Ely, Bishop of. 37 Dover-st. Piccadilly, W. . . Palace, Ely (*Browne*)
 Ely, Marchioness of . . . Ely-lodge, Enniskillen . . . Loftus-hall, co. Wexford, Ireland (*Loftus*)
 Emanuel, Barrow, Esq. 2 Finsbury-circus, E.C.
 Emanuel, E. Esq. 20 Westbourne-sq. Hyde-park W.
 Emanuel, Harry, Esq., *F.R.G.S.* 11 Hyde-pk.-gdns. W.
 Emanuel, Henry, Esq. 50 Clifton-gardens, Maida-hill, W.
 Emanuel, Joel, Esq. 15 Abbey-place, St. John's-wood, N.W.
 Emanuel, Lewis, Esq. 22 St. Stephen's-sb. Bayswater, W.
 Emanuel, Louis A. Esq. 77 Warwick-road, Maida-vale, W.
 Emberson, Mrs. 28 Elgin-cresc. Notting-hill, W.
 Embleton, Chas. Esq. 4 Grafton-st. Bond-st. W.
 Emden, Walter, Esq. 8 Adam-st. Adelphi, W.C.
 Emden, Wm. Henry, Esq. 70 Abingdon-road, Kensington, W.
 Emerson, Mrs. 79 Hamilton-ter. St. John's-wd. N.W.
 Emerson, William, Esq. 1 Westminster-chambers, Victoria-st. S.W.
 Emery, Chas. Esq. 19 Finborough-rd. West Brompton, S.W.

- Emlyn, Viscount**, 42 Wilton-cres. S.W.
Emlyn, Wm. Olliff, Esq. 35 Inverness-rd. Bayswater, W.
Emmet, Chas. Alex. Esq. *Launton-house*, 51 Finchley-road, St. John's-wood, N.W.
Emmet, G. N. jun. Esq., 14 Bloomsbury-square, W.C. and 42 Talbot-road, Westbourne-park, W.
Emmet, Geo. Nelson, and Geo. N. Emmet, jun. Esqs. 14 Bloomsbury-square, W.C.
Emmet, Wm. Esq. 70 Upper Gloucester-place, N.W.
Empedocles. Peter, Esq. 2 Gledhow-gdns. South Kensington, S.W.
Endell-Tyler, Mrs. James, 4 Oxford-square, Hyde-pk. W.
Endicoff, W. Esq. Cox's-hotel, Jermyn-st. S.W.
Enfield, Edward. Esq. 19 Chester-terrace, Regent's-park, N.W.
Enfield, Visct. M.P. 7 Charles-st. Berkeley-sq. W. (*Byng*)
Engall. Thomas, Esq. 15 Euston-square, N.W.
Engel, A. Esq. 50 Great Marlborough-street, W.
Engel, B. Esq. 50 Great Marlborough-street, W.
Engel, Carl, Esq. 54 Addison-rd. Kensington, W.
Engel, Lawrence, Esq. 19 Bloomsbury-square, W.C.
Engel, Mrs. 42 Pembroke-road, Kensington, W.
Engelbach, Lewis Edward, Esq. 46 Phillimore-gardens, Campden-hill, W.
Engels, Fred. Esq. 122 Regent's-park-road, N.W.
England, Gen. Sir Richd. G.C.B. 10 Chester-st. Belgrave-sq. S.W.
 St. Margaret's, Titchfield, Hants
England, James, Esq. 20 Upper Phillimore-gdns. Kensington, W.
England, Mrs. 7 Hyde-park-square. W.
England, Mrs. 3 Alexander-sq. Brompton, S.W.
England, Thos. H. Esq. 82 Addison-rd. Kensington, W.
England, Wm. E. Esq. 7 St. James's-sq. Notting-hill, W.
Engledue, Capt. John Ralph, 3 Durham-villas, Campden-hill, Kensington, W.
English, Miss, 37 Aldridge-road-villa, Bayswater, W.
English, Mrs. 109 Ladbroke-road, Notting-hill, W.
English, Oxley, Esq. 19 Pall-mall, S.W.
Engstrom, Lawrence, Esq. 26 York-terr. Regent's-pk, N.W.
Ennis, John James, Esq. M.P., 41 St. James's-place, S.W.
Enniskillen, Earl of, 65 Eaton-pl. S.W. Florence-ct. Enniskillen, Fermanagh (*Cole*)
Enthoven, James Henry, Esq. 18 Holland-park, Notting-hill, W.
Entwisle, John, Esq. 1 Russell-sq. W.C.
Entwisle, Mrs. 86 Lancaster-gate, Hyde-pk. W.
Entwisle, Richard, Esq. 86 Lancaster-gate, Hyde-park, W.
Entwistle, Fred. Esq. 17 St. James's-place, S.W.
Epps, Dr. George N. 20 Devonshire-st. Portland-place, W.
Epps, Rich. Esq. M.D. 89 Great Russell-street, W.C.
Epps, Washington, Esq. M.D. 20 Devonshire-st. Portland-place, W.
Erck, Mrs. W. A. 60 Ladbroke-grove, Kensington-park, W.
Erichsen, J. E. Esq. 6 Cavendish-pl. Cavendish-sq. W.
Erlam, Capt. John Samuel, 20 Loudoun-rd. St. John's-wd. N.W.
Erlam, Miss, 56 Clifton-rd. East, St. John's-wood, N.W.
Erlanger, Baron Von, 29 Cumberland-ter. N.W.

- Erle, T. W. Esq.** 28 Chester-ter. Regent's-park, N.W. Mill-hall, Cuckfield, Sussex
Erle, Peter, Esq. Q.C. 12 Park-crescent, Portland-pl. N.W.
Erne, Earl of, 95 Eaton-sq. S.W. Crom Castle, Newtown Butler, Ireland (*Crichton*)
Errington, Matthew, Esq. 17 St. John's-wd.-road, N.W.
Erroll, Earl of, Slains-castle. Aberdeenshire, N.B. (*Hay*)
Erskine, Adm. John Elphinstone, M.P. L 1 Albany, W. Lochend, Stirling
Erskine, Capt. 21 Upper Westbourne-ter. W.
Erskine, Charles, Esq. 8 Kensington-garden-square, Bayswater, W. and Home-office, Whitehall, S.W.
Erskine, Claude, Esq. 87 Harley-street, W.
Erskine, Henry David, Esq. and Lady Horatia Erskine, 13 Connaught-place, Hyde-park, W.
Erskine, Hon. Albany, 107 Belgrave-road. S.W.
Erskine, Hon. J. C. 35 Seymour-st. Portman-sq. W.
Erskine, Miss, 9 Granville-place, Portman-sq. W.
Erskine, Miss Caroline S. 108 Gloucester-place, Portman-sq. W.
Erskine, Miss J. 9 Granville-pl. Portman-sq. W.
Erskine, Misses, 30 Devonshire-place, Portman-place, W.
Erskine, Thos. Esq. 34 Priory-rd. Kilburn, N.W.
Erskine, Wm. Esq. 33 Craven-hill-gardens, Bayswater, W.
Escudier, Stephen, Esq. 8 Addison-road, Kensington, W.
Esdaile, James Kennedy, Esq. 7 Gilston-road, West Brompton, S.W. St. Hill place, East Grinstead
Eskell, Abraham, Esq. 8 Grosvenor-st. Grosvenor-sq. W.
Eskell, Fred. A. Esq. 25 Hanover-sq. W.
Eskell, L. Esq. 14 York-place, Portman-sq. W.
Eskell, Maurice, Esq. 8 Grosvenor-st. Grosvenor-sq. W.
Eskells, M. Esq. 21 Clarges-st. Piccadilly, W.
Esling, Henry, Esq. 12 Queen's-rd. St. John's-wood, N.W.
Esmeade, Graham Moore, Esq. 50 Park-st. Grosvenor-sq. W. Monkton, Chippenham, Wilts
Esmonde, Sir John, Bart. M.P. 2 Savile-row, W. Bally-nastragh, Gorey, Ireland
Esse, C. F. Esq. 22 Carlton-hill, St. John's-wood, N.W.
Essex, Alfred, Esq. 53 Oakley-sq. N.W.
Essex, Dow. Countess of, 9 Belgrave-sq. S.W. (*Capel*)
Essex, Earl of, 23 Chesham-pl. Belgrave-square, S.W. Cashio-bury-park, Watford, Hertfordshire (*Capel*)
Essex, Wm. Esq. 5 Gordon-st. Gordon-sq. W.C.
Estcourt, Lady Bucknall, 82 Eaton-pl. S.W.
Estcourt, Miss Bucknall, 82 Eaton-pl. S.W.
Etherington, Charles, Esq. 5 Serjeants'-inn, Fleet-st. E.C.
Eumorfopoulo, A. Esq. 1 Kensington-pk.-grdns. W.
Eustace, Capt. Chas. Stannard, 31 Upp. Grosvenor-st. W.
Evans, Adm. Geo. 1 New-st. Spring-gardens, S.W. Bulkley-house, Englefield-green
Evans, Anthony, Esq. 3 Tavistock-pl. Tavistock-sq. W.C.
Evans, Capt. G. Hamilton, 73 Warwick-sq. S.W.
Evans, Capt. Gottlieb A. T. 44 Ladbroke-road, Notting-hill, W.

- Evans, Capt. Henry, 41 Beaufort-gardens, South Kensington, S.W.
and Junior United Service Club . . . Chettle-lodge, Blandford
- Evans, Chas. Esq. 2 Gray's-inn-sq. W.C. . . . North-grove, Highgate, N.
- Evans, Chas., R. B. Foster, and A. Rutter, Esqrs. 2 Gray's-inn-square, W.C.
- Evans, Col. Wm. Edwyn, 55 Seymour-st. Portman-sq. W.
- Evans, Daniel Thomas, Esq. 5 Elm-ct. Temple, E.C. and 113 Ladbroke-grove, Kensington, W.
- Evans, Dr. Evan, *M.D.* 62 Acacia-rd. Regent's-park, N.W.
- Evans, Dr. Julian, 123 Finborough-rd. West Brompton, S.W.
- Evans, F. H. Esq. 71 Queen's-gate, Kensington-gore, S.W.
- Evans, Fredk. Moule, Esq. 18 Albert-rd. Regent's-pk. N.W.
- Evans, Frederick Hodgson, Esq. 7 St. Mark's-sq. Regent's-pk. N.W.
- Evans, George, Esq. 69 Gloucester-place, Portman-sq. W.
- Evans, Gilmore, Esq. 3 Serjeants'-inn, Chancery-lane, W.C.
- Evans, H. A. M. Esq. 1 Brick-court, Temple, E.C.
- Evans, Hen. Sugden, Esq. *F.C.S.*, *F.R.M.S.*, 75 Holland-rd. Kensington, W.
- Evans, John, Esq. 18 Tavistock-square, W.C. and 59 Lincoln's-inn-fields, W.C.
- Evans, John, Esq. 219 Albany-street, Regent's-park, N.W.
- Evans, John Edwd. Esq. 12 Albion-rd. Finchley-rd. N.W.
- Evans, John, Esq. 45 Elgin-road, Notting-hill, W.
- Evans, John, T. W. Laing, and E. D. Eagles, Esqs. 10 John-st. Bedford-row, W.C.
- Evans, John Harry, Esq. 5 Fitzroy-sq. W.
- Evans, J. H. Esq. 59 Lincoln's-inn-fields, W.C.
- Evans, Miss, 25 Ladbroke-grove, Kensington-park, W.
- Evans, Miss, 12 Sheffield-ter. Campden-hill, Kensington, W.
- Evans, Misses, 48 Westbourne-pk. Bayswater, W.
- Evans, Morris, Esq. 7 John st. Adelphi, W.C. and Pinner
- Evans, Mrs. 7 St. Alban's-rd. Victoria-rd. Kensington, W.
- Evans, Mrs. 20 Cambridge-st. Hyde-pk. W.
- Evans, Mrs. 55 Westbourne-ter. Hyde-pk North, W.
- Evans, Mrs. A. 16 Kensington-sq. W.
- Evans, Mrs. B. 32 Hertford-st. May-fair, W. . . Forde-abbey, Dorset
- Evans, Mrs. 1a Porchester-ter. Bayswater, W.
- Evans, Mrs. 6 Finborough-road, West Brompton, S.W.
- Evans, Mrs. Wm. 3 Chesh-amst. Belgrave-sq. S.W.
- Evans, Owen, Esq. *M.D.* 16 South-st. Thurloe-sq. Brompton, S.W.
- Evans, Rev. John, *M.A.* 17 Ashley-place, Westminster, S.W.
- Evans, Rev. J. Joyce, 7 St. Mark's-sq. Regent's-pk. N.W.
- Evans, Rev. T. 24 Colville-road, Bayswater, W.
- Evans, Robt. Esq. 48 Westbourne-pk. Bayswater, W.
- Evans, Wm. Esq. 2 St. Agnes-villas, Bayswater, W.
- Evans, Wm. Esq. 22 Cornwall-gardens, South Kensington, W.
- Evans, Wm. Esq. *M.D.* 1 College-terrace, New Finchley-road, N.W.
- Evans, W. Herbert, Esq. 32 Hertford-street, May-fair, W. . . Forde-abbey, Dorset
- Eve, Richd. Esq. 2 Tanfield-court, Temple, E.C. . . . Aldershot
- Eveleigh, Mrs. 8 Cavendish-road, St. John's-wood, N.W.

- Evelyn, Col. Geo. Palmer, 34 Onslow-gardens, South Kensington, S.W. . . . Hartley-court, Kent
- Evenden, Henry, Esq. 37 St. James-st. Pall-mall, S.W.
- Everest, Henry, Esq. 14 Westbourne-ter.-rd. Westbourne-ter. W.
- Everest, Lady, 10 Westbourne-st. Hyde-park, W.
- Everett, E. Yates, Esq. 15 Buckingham-st. Strand, W.C. . . . Shaw, Newbury, Berks
- Everett, H. Esq. 7 Fig-tree-court, Temple, E.C. . . Biddesden, near Andover
- Everill, Thos. George, Esq. 2 Poet's-corner, Old Palace-yard, S.W.
- Everington, E. R. Esq. 3 Paper-bldgs. Temple, E.C. and Murton-house, Victoria-road, Dulwich-wood-park, S.E.
- Everitt, Francis W. Everitt Stiffe, Esq. 27 Cleveland-sq. Hyde-pk. W. and 19 Old-square, Lincoln's-inn, W.C.
- Evers, A. Esq. 40 Gt. Marlborough-st. W.
- Eversley, Mrs. 33 Eccleston-sq. S.W.
- Eversley, Viscount, 114 Eaton-square, S.W. . . . Heckfield-place, Winchfield, Hants (*Lefevre*)
- Every, William, Esq. 11 Colville-square, Bayswater, W.
- Evett, George Stuart, Esq. 19 Holland-road, Kensington, W.
- Evéard, Misses, 12 Blandford-square, N.W.
- Eville, Edward, Esq. 2 Greville-rd. Kilburn, N.W.
- Eville, Henry, Esq. *Ladbroke-house*, Ladbroke-rdoad, Notting-hill, W.
- Ewald, Alex. Chas. Esq. 6 Sunderland-ter. Westbourne-pk. W. and Junior Carlton Club, S.W.
- Ewart, Capt. Henry, 10a Stanhope-pl. Hyde-pk. W.
- Ewart, Capt. *R.N.*, *C.B.* 15 Ashley-pl. Westminster, S.W.
- Ewart, Col. D. 50 Lancaster-gate, Hyde-pk. W.
- Ewart, Lieut. Col. 1 Gloucester-sq. Hyde-pk. W.
- Ewart, Lieut.-Col. Chas. B. *R.E.*, *C.B.* 17 Norfolk-square, Hyde-pk. and United Service Club, Pall-mall
- Ewart, Miss, 3 Morpeth-ter. Victoria-st. Westminster, S.W.
- Ewart, Mrs. 25 Sussex-sq. Hyde-park, W. . . . Kingfield-house, Longtown, Cumberland
- Ewart, Mrs. 7 Lancaster-street, Lancaster-gate, W.
- Ewart, Mrs. 6 Amphill-sq. Hampstead-road, N.W.
- Ewart, Mrs. 1 Gloucester-sq. Hyde-pk.-sq. W.
- Ewbank, C. Esq. 51 Hereford-road, Westbourne-grove, W.
- Ewbank, Thos. Hen. and C. J. Partington, Esqs. 3 South-square, Gray's-inn, W.C.
- Ewen, Capt. Arthur J. Allix, Raleigh Club, 14 Regent-street, W. and Army and Navy Club, St. James's-square
- Ewen, T. L'Estrange, Esq. 77 Chancery-lane, W.C.
- Ewing, H. E. Crum, Esq. *M.P.* 28 Cornwall-gardens, South Kensington, W. Reform and Union Clubs Ardencaple Castle, Heleneburgh, Dumbartonshire
- Ewing, J. D. Crum, Esq. 28 Cornwall-gdns. South Kensington, W.
- Ewing, Major Wm. 95 Gloucester-place, Portman-square, W.
- Ewings, Mrs. 3 Blomfield-cresc. Harrow-rd. W.
- Ewington, Miss, 11 Kensington-crescent, W.
- Exeter, Bishop of, Palace, Exeter (*Temple*)

- Exeter, Dowager Marchioness of, 32 Upper Brook-st. Grosvenor-square, W.
- *Exeter, Marquis of, K.G. 17 Grosvenor-street, W. Burghley-house, near Stamford, Lincolnshire (*Cecil*)
- Exmouth, Viscount, 1 Prince o' Wales-ter. Kensington-palace, W. . . Canonteign-house, Chudleigh, Devon (*Peller*)
- Eyers, Henry Robert, Esq. 2 Aubrey-road, Notting-hill, W.
- Eykyn, Roger, Esq. M.P. and Hon. Mrs. Eykyn, 13 Up. Grosvenor-st. W. . . . Willows, Windsor
- Eykyn, Thos. Esq. 51 Ladbroke-grove, Kensington-pk. W.
- Eyre, B. Esq. 19 Old-square, Lincoln's-inn, W.C. and 67 Cambridge-st. Eccleston-sq. S.W.
- Eyre, Count John H. 25 Manchester-sq. W.
- Eyre, George Edward, Esq. 59 Lowndes-sq. S.W. Warrens, Lyndhurst, Hants
- Eyre, G. E. Briscoe, Esq. 17 King-street, St. James's, S.W.
- Eyre, G. L. Phipps, Esq. 60 Prince's-square, Bayswater, W. and 1 John-street, Bedford-row, W.C.
- Eyre, Henry, Esq. Royal Academy, *Burlington-house*, Piccadilly, W.
- Eyre, Lieut.-Col. Henry R. 10 Berkeley-sq. W.
- Eyre, Lieut.-General, 10 Berkeley-sq. W.
- Eyre, Miss, 12 Montpelier-sq. Knightsbridge, S.W.
- Eyre, Mrs. 17 Granville-place, Portman-sq. W.
- Eyre, Mrs. Edward, 48 Norfolk-sq. Hyde-pk. W.
- Eyre, Rev. H. S. 23 St. John's-wood-pk. N.W.
- Eyre, Rev. C. J. P., M.A., 20 Upper Wimpole-street, Cavendish-square, W.
- Eyre, Thomas Jos. Esq. and Lady Milford, 16 Hill-street, Berkeley-square, W. Upper-court, Freshford, Co. Kilkenny
- Eyston, Robt. Esq. 8 Elvaston-place, Queen's-gate, W.
- Eyton, H. M. Esq. 8 Buckingham-street, W.C.
- Eyton, Mrs. Wynne, 13 Ovington-sq. Brompton, S.W.
- FABRIS, Frank, Esq. 116 Maida-vale, W.
- Fache, Charles James, Esq. 13 John-street, Bedford-row, W.C. and 140 Hemmingford-road, Islington, N.
- Fache, Wm. Michael, Esq. 1 Pelham-place, Brompton, S.W.
- Faed, John, Esq. 38 St. John's-wood park, N.W.
- Faed, Thos. Esq. R.A. *Sussex-villa*, Campden-hill, Kensington, W.
- Fakey, Jas. Esq. 71 Cadogan-p. S.W. and 53 Pall-mall, S.W.
- Fahy, Mrs. 11 St. James's-ter. Regent's-pk. N.W.
- Fair, John, Esq. 50 Hamilton-terrace. St. John's-wood, N.W.
- Fairbairn, Sir Andrew, 18 Lowndes sq. S.W., United University Club Goldsborough-hall. Knaresborough
- Fairbairn, Thomas. Esq. 37 Prince's-gardens, Kensington, W.
- Fairbairn, Wm. Andrew, Esq. 9 Holland-pk. Notting-hill, W.
- Fairbank, Josiah Forster, Esq. 26 Parliament-st. S.W.
- Fairbank, J. Esq. 18 George-st. Hanover-sq. W.
- Fairfax, Lady, 45 St. George's-road, S.W.
- Fairfax, Sir William. Bart. 16 Queen's-gate, Kensington-gore, S.W. . . . Army and Navy Club
- Fairfield, A. Rowan, Esq. 29 St. George's-sq. Pimlico, S.W.

- Fairfield, Edwd. Denny, Esq. 29 St. George's-sq. S.W.
 Fairfield, Mrs. 29 St. George's-sq. Pimlico, S.W.
 Fairfoot, Hen. S. Esq. 13 Clement's-inn, W.C. & 3 Woburn-sq. W.C.
 Fairfoot, H. S. and H. Webb, Esqrs. 13 Clement's-inn, W.C.
 Fairhead, Fred. S. Esq. 44 Bloomfield-rd. Maida-hill, W.
 Fairholme, Mrs. 3 The Terrace, Kensington, W. Chapel-on-
 Leader, Lauder, N.B.
 Fairless, James L. Esq. 39 Cromwell-road, S.W.
 Fairlie, Robert F. Esq. Palace chambers, Victoria-st. S.W.
 Fairlie, Wm. Esq. 95 Wimpole-st. Cavendish-sq. W.
 Fairman, Miss, 7 Queen's-gate-place, Kensington-gore, W.
 Fairman, Mrs. C. 7 Queen's-gate-pl. Kensington-gore, W.
 Fairs, John, Esq. 27 Boundary-rd. St. John's-wood, N.W.
 Fairtlough, Major Samuel, 38 Cromwell-road, S.W.
 Faithfull, Geo. Esq. 3 Whitehall-grdns. S.W. and 8 Connaught-sq.
 W.
 Faithfull, Miss Emily, 50 Norfolk-sq. Hyde-pk. W.
 Faithfull, Misses, 101 Inverness-ter. Bayswater. W.
 Faithfull, Rev. James G. 4 Melcombe-pl. Dorset-sq. N.W.
 Falck, Louis Philip, Esq. 71 Finchley-road, N.W.
 Falcke, Beare, Esq. 23 Bedford-sq. W.C.
 Falcke, Edward, Esq. 47 Finchley-rd. N.W.
 Falcon, N. S. Esq. 6 Furnival's-inn, Holborn, E.C.
 Falconer, Charles, Esq. F.G.S. 21 Park-crescent, Portland-place,
 N.W.
 Falconer, J. J. Esq. 2 Upper Phillimore-gardens, Kensington, W.
 Falkiner, J. Leslie, Esq. 45 Connaught-sq. Edgware-road, W.
 Falkiner, T. H. Esq. 1 Westminster-chambers, Victoria-st. S.W.
 *Falkland, Viscount, and Dow. Duchess of St. Albans, 4 Prince's-
 gate, Knightsbridge, S.W. Skutterskelfe, Yarm, Yorkshire
 Fallon, Thomas Joseph, Esq. 1 Arundel-gardens, Notting-hill, W.
 Fallows, Joseph, and Spencer Whitehead, Esqrs. 4 Lancaster-pl.
 Waterloo-bridge, W.C.
 Falmouth, Viscount, 2 St. James's-sq. Pall-mall, S.W.
 Mereworth-castle, Maidstone, Kent Tregothnan, near
 Truro, Cornwall (*Boscawen*)
 Fane, Chas. Esq. 7 Norfolk-cres. Hyde-pk. W. . . . The Chesnuts,
 East Moulsey, Kingston-on-Thames
 Fane, Col. Henry. 51 Jermyn-street, S.W.
 Fane, Commander C. G. 49 Charles-st. Berkeley-sq. W.
 Fane, H. J. Esq. 49 Charles-st. Berkeley-sq. W.
 Fane, Lady Georgiana, 5 Upp. Brook-st. W. Brympton
 D'Evercey, Yeovil, Somerset
 Fane, Misses, 23 Charles-st. Berkeley-sq. S.W.
 Fane, Mrs. 49 Charles-st. Berkeley-sq. W.
 Fanner, Henry G. Esq. 26 Cavendish-sq. W.
 Fanning, Mrs. 43 Gloucester-gardens, Hyde-park, W.
 Fanshawe, John Gaspard, Esq. 2 Halkin-st. West, Belgrave-sq. S.W.
 Parsloes, Dagenham, Essex
 Fanshawe, Mrs. 15 Gloucester-st. Pimlico, S.W.
 Farey, Edwd. Esq. 12 Greville-pl. Kilburn, N.W.
 Farish, James, Esq. 26 Up. Hamilton-ter. St. John's-wd. N.W.

- Farley, Mrs. 111 Park-st. Grosvenor-sq. W.
 Farmer, Benjamin, Esq. 41 Abbey-road, St. John's-wood, N.W.
 Farmer, Edmund, Esq. 15 Clarendon-rd. Kensington, W.
 Farmer, Frederick, Esq. 34 Kensington-square, W.
 Farmer, Mrs. 20 Hertford-st. May-fair, W.
 Farnfield, W. H. Esq. 11 Serle-street, Lincoln's-inn, W.C.
 Farnham, Lord, 118 Newington-green-road, N.E. Farnham,
 Cavan, Ireland (*Maxwell*)
 Farquhar, Gilbert Townsend, Esq. 4 Berkeley-st. Berkeley-sq. W.
 Farquhar, Harvie M. Esq. 60 Lowndes-sq. S.W.
 Farquhar, Henry, Esq. 18 King-street, St. James's Kibworth-
 house, Kibworth Harcourt, Leicestershire
 Farquhar, Horace Townsend, Esq. 4 Berkeley-st. Berkeley-sq. W.
 Farquhar, Lady Townsend, 4 Berkeley-st. Berkeley-sq. W.
 Farquhar, Miss, 7 Cavendish-rd. Circus-rd. St. John's-wood, N.W.
 Farquhar, Sir John, *Bart.* 15a Grafton-st. Bond-street, W.
 Farquhar, Sir Walter R. *Bart.* and Lady Mary, 18 King-st. St.
 James's, S.W. Polesden, Lacey, Dorking
 Farquhar, Walter, Esq. 18 King-st. St. James's, S.W.
 Farquhar, Wm. Esq. *M.P.* 94 Earl's-court-road, Kensington, W.
 Farquharson, Alex. Esq. 10 Blomfield-st. Harrow-rd. W.
 Farquharson, Capt. Charles, 6 Harley-rd. West Brompton, S.W.
 Farquharson, Col. James Ross, 26 Bruton-st. Berkeley-sq. W. and
 Guards' Club Invercauld, Braemar, Aberdeenshire
 Farquharson, George Murray, Esq. 3 Great Cumberland-place, W.
 Farquharson, John A. Esq. 3 Great Cumberland-place, W.
 Farquharson, Misses 3 Gt. Cumberland-pl. Bryanston-sq. W.
 Farquharson, Misses, 24 Queensberry-pl. South Kensington, W.
 Farquharson, W. N. Esq. 26 Pall-mall, S.W.
 Farrance, Geo. Esq. 46 Norland-sq. Notting-hill, W.
 Farrance, James, Esq. 6 Ladbroke-terr. Notting-hill, W.
 Farrance, Mrs. 16 Kensington-gdn.-sq. Bayswater, W.
 Farrant, G. Binstead, Esq. 13 Green-st. Grosvenor-sq. W. . . .
 Northsted-house, near Chelsted, Kent
 Farrar, Fran. Esq. 25 Carter-lane, Doctor's-comms. E.C.
 Farrar, Fred. Esq. 12 Godliman-st. Doctors'-commons, E.C. and 88
 Eccleston-sq. Pimlico, S.W. Halfway-house, near Esher,
 Surrey
 Farrar, F. W. L. Esq. 12 Godliman-st. Doctor's-commons, E.C.
 and 88 Eccleston-sq. Pimlico, S.W.
 Farre, Arthur, Esq. *M.D.*, *F.R.S.* 12 Hertford-st. May-fair, W.
 Dolfriog, Penrhyn Deudraeth, Merionethshire
 Farre, Dr. F. 61 St. George's-sq. S.W.
 Farrell, John Arthur, Esq. and Hon. Mrs. 31 Prince's-gardens,
 Prince's-gate, S.W. Moynalty, Co. Meath, Ireland
 Farrell, M. F. Esq. 4 Essex-ct. Temple, E.C.
 Farren, Mrs. 13 Hans-place, Sloane-st. S.W.
 Farren, Mrs. George, 38 Gloucester-st. Belgrave-rd. S.W.
 Farren, Wm. Esq. 23 Brompton-square, S.W.
 Farrer, Capt. Batt's-hotel, Dover-street, Piccadilly, W.
 Farrer, Capt. John, 47 Prince's-gate, Hyde-pk. S.W. . . . Gurth-
 lougha, Borrisokane, Co. Tipperary

- Farrer, Frederick Wm. Esq. 16 Devonshire-pl. Portland-place, W and 66 Lincoln's-inn-fields, W.C.
- Farrer, H. R. Esq. 42 Lowndes-st. Belgrave-sq. S.W.
- Farrer, Lieut.-Col. James, 17 Ovington-sq. Brompton, S.W.
- Farrer, T. H. Esq. 3 Gloucester-terr. Regent's-pk. N.W. and Board of Trade. . . . Abinger-hall, Wotton, Surrey
- Farrer, T. S. Esq. 49 Charlwood-st. St. George's-road, S.W.
- Farrer, Wm. James, Esq. 18 Upp. Brook-st. W. and 66 Lincoln's-inn-fields, W.C. . . . North-court, Finchampstead, Wokingham
- Farrer, Wm. James, Frederic Ouvry, F. W. Farrer, and W. J. Jarrett, Esqrs. 66 Lincoln's-inn-fields, W.C.
- Farrer, Wm. Esq. 36 Belsize-rd. N.W.
- Farries, Richard Spearman Edwd. Esq. 35 Doughty-st. W.C.
- Farrow, Thos. Esq. 38 Westbourne-park-road, W.
- Farwell, Frank, Esq. 29 Argyll-st. Regent-st. W.
- Farwell, G. Esq. 11 New-sq. Lincoln's-inn, W.C.
- Faulconer, Robt. Esq. 2 Belsize-sq. N.W.
- Faulconer, Thos. Esq. 66 Finchley-new-rd. N.W.
- Faulkner, Henry, Esq. 18 Charlotte-st. Bedford-sq. W.C.
- Faulkner, Henry, Esq. 33 Cathcart-road, West Brompton, S.W.
- Faulkner, John, Esq. 23 Finchley New-road, N.W.
- Faulkner, Mrs. 35 Queen's-sq. Bloomsbury, W.C.
- Faulkner, Richard, Esq. 122 Maida-vale, W.
- Faulkner, Wm. Esq. 43 Royal-crescent, Notting-hill, W.
- Faunce de Laune, Chapman de Laune, Esq. 13 Grosvenor-mansions, Victoria-st. S.W.
- Faunce, Mrs. 13 Grosvenor-mansions, Victoria-st. S.W.
- Faure, Theodore, Esq. 18 Brompton-crescent, S.W.
- Faussett, John Toke, Esq. 49 Pall-mall, S.W.
- Favarger, Mrs. 38 Arundel-gardens, Notting-hill, W.
- Fawcett, C. J. Esq. 8 King's-bench-walk, Temple, E.C.
- Fawcett, Henry, Esq. *M.P.* 42 Bessborough-gdns. Pimlico, S.W.
- Fawcett, H. Esq. 7 Stone-bldgs. Lincoln's-inn, W.C. and 33 Russell-sq. W.C.
- Fawcett, John H. Esq. 5 Pump-ct. Temple, E C. Petteril-bank, Cumberland.
- Fawcett, Mrs. 26 Norfolk-ter. Westbourne-grove, W.
- Fawcett, Rev. Stephen Glas, 7 Boltons, West Brompton, S.W. Willoughby Rectory, Spilsby, Lincolnshire
- Fawcett, W. T. Esq. 11 Westbourne-st. Hyde-pk-gdns. W. . . Eastbourne, Sussex
- Fawdington, A. Esq. 8 Furnival's-inn, Holborn, E.C.
- Fayle, Miss, 22 Taviton-st. Gordon-sq. W.C.
- Fazakerley, John Nicholas, Esq. and Hon. Mrs. 6 South Eaton-pl. Eaton-sq. S.W.
- Fearn, Miss, 2 Cumberland-place, Regent's-pk. N.W.
- Fearon, Chas. Tatham, Esq. 51 Kensington-gdns.-sq. W. and 11 New-inn, Strand, W.C.
- Fearon, F. Esq. 21 Great George-st. Westminster, S.W. Clydesdale-road, Notting-hill, W.
- Fearon, John Peter, Esq. 21 Gt. George-st. Westminster, and 10 Mansfield-st. Portland-pl. W. Chownes, Cuckfield

- Fearon, John Peter, John Moxon[™]Clabon, and Francis Fearon,
 Esqs. 21 Great George-street, Westminster, S.W.
 Featherston, J. E. Esq. 7 Westminster-chambers, Victoria-st. S.W.
 Featherstone, W. S. Esq. 42 Albemarle-st. W.
 Feaver, Thomas, Esq. 22 Warwick-rd. Maida-vale, W.
 Fechter, Chas. Albert. Esq. 30 Park-rd. Regent's-pk. N.W.
 Feetham, T. O. Esq. 23 Arundel-gdns. Notting-hill, W.
 Fegen, F. J. Esq. Lamb-building, Temple, E.C. Ballinlonty,
 Templemore
 Feilden, Col. Randall J. 31 Redcliffe-gdns. West Brompton, S.W.
 Fielden, Henry Master, Esq. *M.P.* 13 Palace-gate, Kensington, W.
 Witton-park, Blackburn
 Feilding, Colonel Hon. Percy Robert Basil, and Lady Louisa,
 39 Princes-gate, W. Sturford Mead, Warminster, Wilts
 Feilding, Col. Hon. William H. A. 23 Brook-street, W.
 Feist, Mrs. Herman, 37 Mecklenburgh-square, W.C.
 Felkin, Robert, Esq. 21 Albert-rd. Regent's-pk. N.W.
 Fell, Mrs. 8 St. John's-ter. Regent's-pk. N.W.
 Fellowes, Edward, Esq. *M.P.* and Hon. Mrs. 3 Belgrave-sq. S.W. . .
 Ramsey-abbey, Huntingdon. Haverland-hall, Norwich
 Fellowes, Horace, Esq. 78 Cambridge-ter. Hyde-pk. W.
 Fellowes, James, Esq. 6 Bryanston-sq. W. Kingston-house,
 Dorchester
 Fellowes, J. Herbert, Esq. 6 Bryanston-sq. W.
 Fellowes, Misses, 92 Gloucester-pl. Portman-sq. W.
 Fellowes, Mrs. 16 Delamere-st. Upper Westbourne-ter. W.
 Fellowes, Robt. M. Esq. 31 Dorset-sq. N.W.
 Fellows, Charles Francis, Esq. 17 St. James's-place, S.W.
 Fellows, Henry, Esq. 23 Old-square, Lincoln's-inn, W.C. and 6
 Pembridge-place, Westbourne-grove, W.
 Fellows, Lady, 4 Montague-pl. W.C. Cowes, Isle of Wight
 Fellows, Mrs. 12 Clyde-st. Redcliffe-gardens, S.W.
 Fellows, Robert Bruce, Esq. 32 Stanhope-gdns. Queen's-gate, W.
 Felton, Mrs. A. 2 Grange-ter. Michael's-grove, S.W.
 Felton, Wm. John, Esq. 26 Kensington-pk.-gdns, W.
 Fendall, Mrs. 27 Prince's-sq. Bayswater, W. 8 Bedford-square,
 Brighton
 Fenn, Robt. L. Esq. 32 Victoria-road, Kensington, W.
 Fenn, Thos. Esq. 14 Bedford-square, W.C.
 Fennell, Capt. Charles, 78 St. George's-sq. S.W.
 Fennell, Frank, Esq. 39 Maida-vale, W.
 Fennessy, R. J. Esq. 37 Brunswick-sq. W.C.
 Fenning, George, Esq. 27 Pembridge-sq. Bayswater, W.
 Fenning, James, Esq. 14 Prince's-sq. Bayswater, W.
 Fenning, Mrs. H. 25 Holland-rd. Kensington, W.
 Fenning, Wm. Meymott, Esq. 14 Queensborough-ter. Bayswater, W.
 Fennings, Allen, Esq. *M.D.* 26 Clarendon-road, Notting-hill, W.
 Fenoulhet, Miss, 16 Kensington-crescent, W.
 Fenton, G. R. Esq. 4 Elm-court, Temple, E.C.
 Fenton, Miss, 61 Ladbroke-grove, Kensington-park, W.
 Fenton, Mrs. 10 Upper George-st. Bryanston-sq. W.
 Fenton, Mrs. Roger, 84 Lansdowne-road, Kensington-pk. W.

- Fenton, W. K. Esq.** 8 New-sq. Lincoln's-inn. W.C.
Fenwick, C. Esq. *Ranelagh-house*, Lower Grosvenor-place, S.W.
Fenwick, Dr. 30 Devonshire-st. Portland-pl. W.
Fenwick, John Richd. Esq. 99 Gloucester-pl. Portman-sq. W.
Fenwick, Mrs. 19 Chester-square, S.W. Southill, Chester-le-street, Durham
Fenwick, Mrs. Manners, 34 Pembroke-rd. Kensington, W.
Fenwick, R. B. Esq. 3 Burlington-gardens, W. and 40 Savile-row, W.
Fenwick, Saml. Esq. M.D. 29 Harley-st. Cavendish-sq. W.
Fenwick, T. F. Esq. 3 Harcourt-buildings, Temple, E.C.
Fenwick, Wm. Esq. 19 Marlborough-pl. St. John's-wood, N.W.
Fenwick-de-Porquet, Miss Elizabeth, 24 Oakley-sq. N.W.
Fereday, Alfred, Esq. 40 Bedford-row, W.C.
Ferguson, Capt. 9 Eaton-pl. S.W.
Ferguson, Hugh, Esq. 21 Queensberry-pl. South Kensington, W.
Ferguson, John, Esq. 6 Gloucester-sq. Hyde-pk. W.
Ferguson, J. Esq. 10 Staple-inn, Holborn, W.C.
Ferguson, Mrs. 6 Charles-st. Lowndes-sq. S.W.
Ferguson, Miss, 24 Curzon-st. May-fair, W.
Ferguson, Miss G. 24 Curzon-st. May-fair, W.
Fergusson, James, Esq. 8 Circus-road, St. John's-wood, N.W.
Fergusson, James, Esq. 20 Langham-place, Portland-place, W.
Fergusson, Miss, 39e Onslow-square, S.W.
Fergusson, Sir William, Bart. 16 George-st. Hanover-sq. W.
 Spittiehaugh, West-Linton, Peeblesshire
Fermoy, Lord, M.P. Trabolgan, Co. Cork (*Roche*)
Fernandes, George H. L. Esq. 60 St. George's-sq. S.W.
Fernyhough, John Robt. Esq. 18 Belsize-pk. N.W.
Ferrao, J. De A. Esq. 1 Prince's-terrace, Bayswater, W.
Ferrari, Misses, 32 Gloucester-ter. Hyde-pk. W.
Ferrers, Earl. Chartley-castle, near Lichfield, Staffs. . . . Staunton-Harold, near Ashby-de-la-Zouch, Leicestershire (*Shirley*)
Ferrers, W. Stewart, Esq. 8 St. John's-gardens, Queen's-gate, W. and 2 Lincoln's-inn, New-sq. W.C.
Ferrey, Benj. Esq. F.S.A. 42 Inverness-ter. Bayswater, W. and 1 Trinity-place, Charing-cross, S.W.
Ferrey, Edmund B. Esq. 42 Inverness-ter. Bayswater, W. and 1 Trinity-place, Charing-cross, S.W.
Ferriani, A. Esq. M.D. 9 Argyll-st. Regent-st. W.
Ferrier, Alex. John, Esq. 12 Serle-street, Lincoln's-inn, W.C. and 6 Somers-pl. Hyde-park. W.
Ferrier, Dr. 23 Somerset-st. Portman-sq. W.
Ferrier, Mrs. 42 Aldridge-rd.-villas, Bayswater, W.
Ferro, Alfred F. Esq. 28 Leamington-road-villas, Bayswater, W.
Festing, Major Edward Robert, R.E. 1 The Residences, South Kensington Museum, S.W.
Festing, Mrs. R. G. 1 Queen-sq.-pl. Westminster, S.W.
Festing, Rev. John Wogan, M.A. 1 Queen-sq.-pl. Westminster, S.W.
Fetherstonhaugh, Alex. Stephenson, Esq. 14 Warwick-square, S.W. . . . Hopton-court, near Worcester
Fetherstonhaugh, Rupert, Esq. 12 Beaufort-gdns. Kensington, S.W.
Feversham, Lady, Sandhurst-lodge, Wokingham

- Feversham, Lord, 2 Albert-gate, Hyde-pk. S.W. . . . Duncombe-pk. near Helmsley, Yorkshire . . . (*Duncombe*)
- Ffarrington, Wm. Esq. 24 Redcliffe-gdns. South Kensington, S.W.
- Ffoulkes, Rev. Edmund Salusbury, 7 Campden-house-rd. Kensington, W.
- Field, Allan, Esq. 4 Upper Avenue-rd. Regent's-park, N.W.
- Field, Barclay, Esq. 26 Hill-st. Berkeley-sq. W. . . . Ashurst-park, Tunbridge-wells
- Field, Basil, Esq. 36 Lincoln's-inn-fields, W.C. . . . Squire's-mount, Hampstead, N.W.
- Field, C. V. Esq. 1 Furnival's-inn, Holborn, E.C.
- Field, Edwd. Esq. 22 Buckingham-st. Adelphi, W.C. and 85 Alexander-road, St. John's-wood, N.W.
- Field, George, Esq. 43 Sussex-gardens, Hyde-park, W.
- Field, George, Esq. 26 Hill-street, Berkeley-sq. W. . . . Ashurst-park, Tunbridge-wells
- Field, George Hanbury, Esq. and Lady Georgiana Field, 67 Eccleston-sq. S.W.
- Field, Horace, Esq. 69 Lincoln's-inn-fields, W.C.
- Field, H. G. Esq. 10 New-inn, Strand. W.C.
- Field, Leonard, Esq. 1 New-sq. Lincoln's-inn, and 4 Paper-bdgs. Temple, E.C.
- Field, Osgood, Esq. 15 Pall-mall, S.W.
- Field, O. A. Esq. 43 Sussex-gards. Hyde-pk. North, W.
- Field, Telford, Esq. 18 Kensington-gdns.-ter. Hyde-park, North, W.
- Field, W. Esq. Q.C. 4 Paper-blds. Temple, E.C.
- Fielden, Joshua, Esq. M.P. 19 Cork-st. Bond-st. W. and 132 Piccadilly, W.
- Fielden, Louis P. Esq. 3 Westbourne-park, Bayswater, W.
- Fielder, Geo. and E. Sumner, Esqrs. 14 Godliman-st. Doctors'-commons, E.C.
- Fielder, Misses, 191 Maida-vale, W.
- Fielder, Miss, 33 Montagu-square, Bryanston-sq. W.
- Fielding, F. C. Esq. 24 St. James's-st. Pall-mall, S.W.
- Fiennes, Hon. John and Lady Augusta, 16 Queen's-gate-ter. South Kensington . . . Broughton-castle, Banbury
- Fies, Jacob, Esq. 106 Regent's-park-road, N.W.
- Fife, Col. 18 Westbourne-sq. Westbourne-ter. Upper, W.
- Fife, Earl of, K.T. 4 Cavendish-sq. W. . . . Duff-house, Banffshire, and Skene-house, Aberdeenshire . . . Innes-house, Moray . . . Mar-lodge, Aberdeenshire (*Duff*)
- Fife, Mrs. 4 Regent's-park-road, N.W.
- Figgins, James, Esq. M.P. 35 Russell-sq. W.C.
- Figgins, Jas. jun. Esq. 29 Brunswick-square, W.C.
- Fidler, Wm. Esq. 5 Buckland-cresc. Belsize-pk. N.W.
- Filmer, Dowager Lady, 54 Onslow-square, S.W.
- Filmer, Thos. Hen. Esq. 35 Clifton-rd. St. John's-wood, N.W.
- Filmore, Lewis, Esq. 6 Pembroke-gardens, Kensington, W.
- Finch, Arthur Elley, Esq. 2 Gray's-inn-sq. W.C. and 82 Belsize-park-gardens, N.W.
- Finch, Arthur, Esq. 31 Gloucester-street, Belgrave-road, S.W.
- Finch, A. E. and T. E. Jennings, Esqrs. 2 Gray's-inn-sq. W.C.

- Finch, A. J. Esq.** 2 Gray's-inn-square, W.C. and 82 Belsize-park-gardens, N.W.
Finch, Chas. Wynne, Esq. 4 Upper Brook-st. Grosvenor-sq. W. ...
 Voelas, Llanrwst, and Cefnamwlch, Pwllhelli, N. Wales
Finch, Col. Daniel, 28 Bury-st. St. James's-st. S.W.
Finch, George, Esq. 61 Bedford-gardens, Kensington, W.
Finch, George H. Esq. 35 Welbeck-st. Cavendish-sq. W.
Finch, Gerard Brown, Esq. 2 New-sq. Lincoln's-inn, W.C. and
 10 Lyndhurst-rd. Hampstead, N.W.
Finch, H. R. Esq. 5 King's-bench-walk, Temple, E.C.
Finch, H. R. Esq. 58 Rutland-gate, S.W.
Finch, Heneage Wynne, Esq. 50 Montagu-sq. W.
Finch, H. Wynne, Esq. 11 King's-bench-walk, Temple, E.C.
Finch, Lady Elizabeth, 9 Chesham-pl. Belgrave-sq. S.W.
Finch, Lady Frances, 9 Chesham-place, Belgrave-square, S.W.
Finch, Lady Louisa, 58 Rutland-gate, S.W.
Finch, Lieut.-Col. Wynne, 61 St. James's-street, S.W.
Finch, Miss, 58 Rutland-gate, S.W.
Finch, Mrs. 28 Holland-villas-road, Kensington, W.
Finch, Mrs. 14 Upper Westbourne-terrace, Hyde-park, W.
Finch, George, Esq. 14 Clifford's-inn, Fleet-street, E.C. and 27
 Beaufort-st. Chelsea
Fincham, Miss, 68 Loudoun-rd. St. John's-wd. N.W.
Fincham, G. T. Esq. M.D. 13 Belgrave-road, S.W.
Finden, Geo. Corfield, Esq. 21 Talbot-sq. Hyde-pk. W.
Findlater, Joseph, Esq. 62 Lansdowne-road, Kensington-pk. W.
Findlay, George, Esq. 23 Albert-road, Regent's-park, N.W.
Finlaison, John, Esq. 2 Stone-buildings, Lincoln's-inn, W.C.
Finlaison, Mrs. 15 Lansdowne-cres. Kensington-pk. W.
Finlason, Wm. Francis, Esq. 2 Harcourt-buildings, Temple, E.C.
 and 12 Campden-hill-road, Kensington, W.
Finlay, James, Esq. 11 West Kensington-gdns. W.
Finlay, Mrs. 4 Talbot-sq. Hyde-park, W.
Finlay, R. B. Esq. 1 Elm-court, Temple, E.C.
Finlayson, T. A. Esq. 27 Lansdowne-crescent, Kensington-pk. W.
Finn, Thomas, Esq. 24 Pembridge-villas, Westbourne-grove, W.
Finney, J. D. Esq. 1 Paper-buildings, Temple, E.C.
Finney, John Douglass, Esq. 6 Furnival's-inn, Holborn, E.C. and
 34 Victoria-rd. Old Charlton
Finney, Richard, Esq. 6 Furnival's-inn, Holborn, E.C.
Finney, Steph. Esq. 34 Cambridge-sq. Hyde-pk. W.
Finnie, William, Esq. M.P. 95 Eaton-place, S.W. Newfield
 Ayrshire
Finnimore, Mrs. Howley-lodge, Warwick-road, Maida-vale, W.
Finnis, Mr. Alderman, 13 York-terrace, Regent's-park, N.W.
Finucane, Col. George, 6 Sheffield-gardens, Kensington, W.
Finzi, Samuel Leon, Esq. 105 Gower-st. W.C.
Firby, James, Esq. 16 Pelham-pl. Brompton, S.W.
Firmin, Philip S. Esq. 17 Ladbroke-sq. Notting-hill, W.
Firmin, Philip Verner, Esq. 45 St. John's-wd.-pk. N.W.
Fischel, F. S. Esq. 23 Kensington-gardens-terrace Hyde-park
 north, W.

- Fischer, Thos. H. Esq. *Q.C.* 2 New-sq. Lincoln's-inn, W.C... The Oaks, Walton-on-the-Hill, Surrey
- Fish, Chas. Esq. 42 St. George's-sq. S.W.
- Fish, John, Esq. 73 Gloucester-st. Belgrave-rd. S.W.
- Fish, J. Esq. 10 John-st. Adelphi. W.C.
- Fish, J. C. Esq. *M.D.* 92 Wimpole-st. Cavendish-sq. W.
- Fisher, Charles E. G. Esq. Goldsmith-bdg. Temple, E.C. 6 Albert-ter. Regent's-park, N.W. Springdale, Huddersfield
- Fisher, Edward Rowe, Esq. 8 Wilton-crescent, Belgrave-sq. S.W. Thorncombe, Guilford
- Fisher, Geo. Henry K. Esq. 23 Cavendish-road West, St. John's-wood, N.W.
- Fisher, G. H. K. Esq. 24 Essex-street, Strand, W.C.
- Fisher, Henry, Esq. 4 Osnaburgh-ter. Regent's-park. N.W.
- Fisher, Henry, Esq. 144 Portsdown-road, Maida-vale, W.
- Fisher, Herbert Wm. Esq. 3 Onslow-sq. Brompton, S.W.
- Fisher, Hon. Cyrus Martin, *Lancaster-lodge*, St. Agnes-villa, Bayswater, W.
- Fisher, James, 113 Piccadilly, W.
- Fisher, John, Esq. 60 Cadogan-pl. S.W.
- Fisher, John, Esq. 59 and 60 St. James's-street, S.W.
- Fisher, Jos. jun. and Rowland G. Fisher, Esqrs. 17 Gt. George-st. Westminster, S.W.
- Fisher, Jos. Esq. 18 Marlborough-pl. St. John's-wood, N.W.
- Fisher, Lt.-Col. George, *C.B.* 38 Abbey-rd. St. John's-wood, N.W.
- Fisher, Miss Julia, 12 Eaton-ter. Eaton-sq. S.W.
- Fisher, Morton C. Esq. 3 H Albany, Piccadilly, W. and 58 Thread-needle-st. City, E.C.
- Fisher, Mrs. 17 Blomfield-ter. Harrow-road, W.
- Fisher, Mrs. 3 Stanhope-street, Hyde-park-gardens, W.
- Fisher, Mrs. 160 Westbourne-ter. Hyde-pk. W.
- Fisher, R. A. Esq. 3 Essex-ct. Temple, E.C.
- Fisher, R. B. H. Esq. 1 Mitre-court, Fleet-st. E.C. Norval-house, Brook-green, W.
- Fisher Richard C. Esq. 38 New Bridge-st. Blackfriars, E.C.
- Fisher, Richard C. Esq. 47 Clifton-road, St. John's-wood, N.W.
- Fisher, Richard Trott, Esq. 30 Eaton-pl. Belgrave-sq. S.W.
- Fisher, R. C. Esq. 2 Plowden-buildings, Temple, E.C.
- Fisher, R. G. Esq. 14 Priory-rd. Kilburn, N.W. and 17 Great George-st. Westminster, S.W.
- Fisher, Samuel Timbrell, Esq. 4 Garden-court, Temple, E.C.
- Fisher, Sir John W. 33 Park-lane, W.
- Fisher, Wm. Esq. 19 Cambridge-sq. Hyde-pk. W.
- Fisher, Wm. Esq. 45 Queen's-road, St. John's-wood, N.W.
- Fisher, Wm. S. Esq. 14 Durham-terr. Westbourne-pk. W.
- Fisher, Wm. Rd. Esq. 5 New-sq. Lincoln's-inn, W.C.... Harrow-on-the-hill, N.W.
- Fisher, Wm. W. Esq. 16 Dorset-sq. N.W.
- Fisk, John Josiah, Esq. 13 Bessborough-st. Pimlico, S.W.
- Fitch, J. G. Esq. 5 Lancaster-ter. Regent's-park, N.W.
- Fitz-Adam, J. Thompson, Esq. 4 King's-bench-walk, Temple, E.C. and 5 Phillimore-gdns. Kensington, W.

- Fitz-Clarence**, Capt. Hon. Geo. *R.N.* and Lady Maria, 1 Warwick-sq. S.W.
- Fitz-Clarence**, Henry E. Esq. 29 Rutland-gate, S.W.
- Fitz-Clarence**, Lady Augustus, 29 Rutland-gt. Knightsbridge, S.W.
- Fitz-George**, Mrs. 6 Queen-st. Mayfair, W.
- Fitz-Gerald**, Capt. Keane, 22 Portland-place, W.
- Fitz-Gerald**, Capt. M. 9 Gloucester-crescent, Hyde-park, W.
- Fitz-Gerald**, Gerald A. R. Esq. 2 Stone-bulldgs. Lincoln's-inn, W.C. and 1 Lower Belgrave-st. S.W.
- Fitz-Gerald**, Lieut.-Col. W. H. D. 2 Morpeth-ter. Victoria-st. S.W.
- **Fitz-Gerald**, Lord Otho, *M.P.* 8 Carlton-house-ter. S.W.
- Fitz-Gerald**, Mrs. Penrose, 19 Norfolk-sq. Hyde-park, W.
- Fitz-Gerald**, Mrs. 22 Portland-pl. W. . . . Manor-house, Shalstone, Bucks
- Fitz-Gerald**, Mrs. George Foster, 24 Campden-grove, Kensington, W.
- Fitz-Gerald**, Sir Gerald Richard Dalton, *Bart.* 42 Grosvenor-pl. S.W. . . . Bigods-hall, Essex; Thurnham-hall, Lancaster
- Fitzgerald**, Col. Augustin, 8 Alfred-pl. west, Brompton, S.W.
- Fitzgerald**, E. Esq. 5 King's-bench-walk, Temple, E.C.
- Fitzgerald**, Frederick, Esq. 9 Boscobel-place, Alpha-road, Regent's-pk. N.W.
- Fitzgerald**, Hon. Mrs. Percy, 37 St. George's-road, S.W.
- Fitzgerald**, J. D. Esq. 1 Pump-court, Temple, E.C.
- Fitzgerald**, John Foster Vesey, Esq. 11 Chester-sq. Pimlico, S.W.
- Fitzgerald**, Lord Gerald, 47 Sloane-st. S.W.
- Fitzgerald**, Lucius Hen. Esq. 60 St. John's-wood-rd. N.W.
- Fitzgerald**, Major, 11 Hobart-place, Eton-sq. S.W.
- Fitzgerald**, Mrs. 10 Alfred-place, Brompton, S.W.
- Fitzgerald**, Mrs. 42 Avenue-rd. St. John's-wood, N.W.
- Fitzgerald**, Mrs. 19 Cambridge-st. Hyde-park, W.
- Fitzgerald**, Percy. Esq. *M.A., F.S.A.* 37 St. George's-road, S.W. . . , Fane-valley, Louth, Ireland
- Fitzgerald**, Rev. Michael, 13 Grove-rd. St. John's-wd. N.W.
- Fitzgerald**, Thos. G. Esq. 6 Savile-row, W.
- Fitz-Gibbon**, Lady Isabella. 35 Lowndes-sq. S.W.
- Fitzhardinge**, Charlotte, Lady, Crauford-house, Hounslow (*Berkeley*)
- Fitzhardinge**, Dow. Lady, 40 Hans-place, Sloane-st. S.W.
- Fitzhardinge**, Lord, St. George's-hotel, Albemarle-street, W. . . . Berkeley-castle, Gloucestershire; Crawford-house, Hounslow
- Fitzherbert**, Mrs. Francis, 29 Thurloe-sq. Brompton, S.W.
- Fitzhugh**, Thomas L. Esq. 2 Great Stanhope-st. Mayfair, W. . . Plas Power, Wrexham
- Fitz-Hugh**, William Henry, Esq. 11 Arundel-gardens, Notting-hill, W.
- Fitz-Maurice**, Hon. Alexander Temple, 1 Howick-place, Victoria-st. S.W. and Army and Navy and White's clubs
- Fitzmaurice**, John Gerald, Esq. 1 Dr. Johnson's-bulldgs. Temple, E.C.
- Fitzmaurice**, Lord Edward. 14 Arlington-st. Piccadilly, W.
- Fitzmaurice**, Mrs. 40 Gloucester-place, Portman-square, W.
- Fitzpatrick**, John, Esq. 6 Arundel-gdns. Notting-hill, W.

- Fitzpatrick, Thos. Esq. *M.D.* 30 Sussex-gardens, Hyde-pk. W.
 Fitz-Patrick, Hon. Bernard, 38 Portman-sq. W. Granston-
 manor, Abbey Leix and Lisduff, Queen's co. Ireland
 Fitzroy, Chas. Esq. 31 Beaufort-gdns. South Kensington, S.W.
 Fitzroy, Mrs. 12 Wilton-st. Belgrave-sq. S.W.
 Fitz-Roy, Alfred, Esq. 4 Albert-mansions, Victoria-st. S.W.
 Fitz-Roy, Lieut.-Col. Lord Fred. 23 Grosvenor-st. W.
 Fitz-Roy, Lord Chas. Lennox, 4 Albert-mansions, Victoria-street,
 S.W. Whittlebury, Towcester
 Fitz-Roy, Orlando, Esq. 26 Hans-pl. Sloane-st. S.W.
 Fitzwalter, Lord, National Club, Whitehall-gardens, S.W.
 Goodnestone park, Wingham, Kent (*Bridges*)
 Fitzwilliam, Earl, 4 Grosvenor-sq. W. Coollattin, county
 Wick, Ireland. Wentworth. Wood-house, near Rotherham,
 Yorkshire (*Wentworth-Fitz-William*)
 Fitzwilliam, Hon. Chas. W. Wentworth, *M.P.* 13 Ryder-st. St.
 James's, S.W.
 Fitzwilliam, Hon. Thomas Wentworth, 4 Grosvenor-square, W.
 Fitzwilliam, Hon. Wm. Charles Wentworth, 4 Grosvenor-sq. W.
 Fitzwilliam, Hon. Wm. Henry Wentworth, *M.P.* 4 Grosvenor-
 squyre, W.
 Fitzwilliam, Lady Charlotte Wentworth-, 11 Hill-st. Berkeley-
 square, W.
 Fitzwygram, Col. 4 Portland-pl. W.
 Fitzwygram, Loftus, Esq. and Lady Fanny, 89 Eccleston-sq. S.W.
 Fitzwygram, Miss, 4 Portland-pl. W.
 Fladgate, Col. 6 Queen-sq. Westminster, S.W.
 Fladgate, Francis, Esq. 38 Alfred-pl. West, Brompton, S.W.
 Fladgate, Wm. Francis, Esq. 64 Eaton-sq. S.W.
 Fladgate, Wm. M., Robt. Geo. Clarke, H. Wm. Smith, and Joseph
 Forster, Esqrs. 40 Craven-st. Strand, W.C.
 Fladgate, W. M. Esq. 64 Eaton-square, S.W. and 40 Craven-street,
 W.C.
 Flateau, J. Esq. 36 Portsdown-rd. Maida-vale, W.
 Flather, John, Esq. *M.A.* 24 Lincoln's-inn Old-square, W.C. and 37
 Burton-crescent, W.C.
 Flatman, John, Esq. 26 Bedford-row, W.C.
 Flavell, Charles, Esq. 6 College-villas, Finchley New-rd. N.W.
 Flavell, Henry, Esq. 14 St. Stephen's-rd. Bayswater, W.
 Flavell, Thos. W. Esq. 21 Bedford-row, Bloomsbury, W.C.
 Mundesley, Norfolk
 Flaxland, G. Esq. 25 Colville-sq. Bayswater, W.
 Flaxman, A. J. Esq. 1 Clifford's-inn, Fleet-street, E.C.
 Fleck, Frederick Joseph, Esq. 92 Ebury-street, S.W.
 Fleetwood, Mrs. 4 Wellington-road, St. John's-wood, N.W.
 Fleming, Henry, Esq. 2 Charles-st. Berkeley-sq. W.
 Fleming, Jas. Esq. *Q.C.* 12 Dorset-sq. N.W., 25 Old-square, Lin-
 coln's-inn, W.C. and 8 Park-st. Westminster, S.W.
 Fleming, John, Esq. 82 Lancaster-gate, Hyde-pk. W. Bigadon,
 Buckfastleigh, South Devon
 Fleming, Mrs. 61a Portsdown-gardens, Maida-hill, W.
 Fleming, Mrs. 34 Connaught-square, Hyde-park, W.

- Fleming, Thos. Esq. 7 Denhigh-place, Belgravia-rd. S.W.
 Flemyng, Lieut.-General Thos. F. 9 Colville-gardens, Kensington-park, W.
 Flemming, Horatio Henry, Esq. 35 Regent's-park-rd. Regent's-pk. N.W.
 Flemming, Robt. Esq. 39 Acacia-rd. Regent's-pk. N.W.
 Fletcher, Alex. Pearson, Esq. 3 Abercorn-place, Maida-vale, N.W.
 Fletcher, Banister, Esq. 24 Bedford-sq. W.C.
 Fletcher, Chas. Wm. Esq. 8 Notting-hill-sq. W.
 Fletcher, Fred. Henry Wm. Esq. 21 Albion-rd. St. John's-wood, N.W.
 Fletcher, G. Rutter, Albert St. Paul, H. Foulks Lynch, and Francis Smith, Esqs. 11 Staple-inn, Holborn, E.C.
 Fletcher, Hen. Esq. 15 Belsize-rd. N.W.
 Fletcher, James, Esq. 5 Bolton-row, Piccadilly, W. . . . The Friary, Richmond, Yorkshire
 Fletcher, John B. Esq. 17 New Burlington-st. W.
 Fletcher, John Charles, Esq. 88 Eaton-pl. S.W. and Conservative Club. S.W. . . . Dale-park, Arundel
 Fletcher, J. Dunnington, Esq. 1 Essex-court, Temple, E.C. and 12 Westbourne-ter. Hyde-park, W.
 Fletcher, John Martineau, Esq. 9 Cleveland-terr. Westbourne-terr. W. and 8 New-sq. Lincoln's-inn, W.C.
 Fletcher, L. J. W. Esq. 13 Arlington-st. Piccadilly. W.
 Fletcher, Maj. John, 40 Wimpole-st. Cavendish-sq. W. . . . Salton-hall, N.B.
 Fletcher, Miss, 12 Sheffield-gardens, Kensington, W.
 Fletcher, Mrs. 10 Pembridge-pl. Bayswater, W.
 Fletcher, Philip, Esq. 4 Cambridge-place, Victoria-road, South Kensington, W.
 Fletcher, Rev. James, 14 Norfolk-street, Park-lane, W.
 Fletcher, Robt. Esq. 13 Finchley-new-rd. N.W.
 Fletcher, R. Esq. 9 Upper Montagu-st. Montagu-sq. W.
 Fletcher, T. K. Esq. 11 Clanricarde-gardens, Bayswater-hill, W.
 Fletcher, Wm. Younger, Esq. 17 Russell-road, Kensington, W.
 Fletcher, Wm. Esq. 19 Albion-rd. St. John's-wood, N.W.
 Fletcher, W. F. H. Esq. 7 Ashley-pl. Victoria-st. S.W.
 Flinn, John P. Esq. 41 Welbeck-st. Cavendish-sq. W.
 Flint, Ernest, Esq. 77 Chancery-lane. W.C.
 Flint, Joseph, Esq. 13 Woburn-pl. W.C.
 Flood, John Charles H. Esq. 3 Plowden-buildings, Temple, E.C. and 2 St. Stephen's-road. Bayswater, W.
 Floersheim, Louis Ferdinand, Esq. 11 Hyde-park-street, Hyde-park, W.
 Florence, H. L. Esq. 3 Verulam-buildings, Gray's-inn, W.C. . . . 16 Christchurch-road, Streatham-hill, S.W.
 Flower, Calvert O. Esq. 28 Bedford-row, W.C.
 Flower, Cyril, Esq. 2 Albert-mansions, Victoria-street, S.W. . . . Furzedown, Streatham, Surrey
 Flower, Lady, 24 Lowndes-sq. S.W.
 Flower, Matthew. Esq. 14 Norfolk-cresc. Hyde-pk. W.
 Flower, Miss, 8 Norfolk-rd. St. John's-wood, N.W.

- Flower, Prof. Wm. H. *F.R.S.* Royal College of Surgeons, and 39
Lincoln's-inn-fields, W.C.
- Flower, Wickham, Esq. 11 Stanhope-gardens, Queen's-gate, S.W.
- Flower, Wm. Esq. 28 Bedford-row, Bloomsbury, W.C. and 52 Cam-
den-sq. Camden-town, N.W.
- Flowers, Mrs. 27 Chepstow-villas, Westbourne-grove, W.
- Flude, James Bamford, Esq. 47 Hamilton-ter. St. John's-wd. N.W.
- Fludyer, Col. C. 8 South Eaton-pl. Eaton-sq. S.W.
- Fludyer, Sir Samuel, *Bart.* 27 Gt. Cumberland-pl. W. Felix-
stow, Suffolk
- Fluker, Henry, Esq. 3 Sergeants'-inn, Chancery-lane, W.C.
- Fluker, Jas. Esq. 3 Sergeants'-inn, Chancery-lane, W.C. and 15
Arundel-sq. Barnsbury, N.
- Flux, Wm. Esq. 34 Warwick-road, Maida-hill, W.
- Foakes, Chas. James, Esq. 73 Abingdon-rd. Kensington, W.
- Foakes, John W. Esq. *M.D.* 10 South-st. Grosvenor-sq. S.W.
- Foakes, Thos. Eyre, Esq. 5 New-sq. Lincoln's-inn, W.C. The
Priory, West Moulsey, Surrey
- Foard, J. Esq. 8 Gray's-inn-square, W.C.
- Foard, J. T. Esq. 5 Essex-ct. Temple, E.C.
- Fogerty, Joseph, Esq. 1 Westminster Chambers, Victoria-st. S.W.
. Ashbourne, Laurie-park-gardens, Sydenham, S.E.
- Fogerty, Wm. Esq. 8 Buckingham-street, Strand, W.C.
- Fogg, R. Esq. 17 Park-st. Westminster, S.W.
- Folbigg, George, Esq. 17 Aldridge-road-villas, Bayswater, W.
- Folder, John, Esq. 52 Lincoln's-inn-fields, W.C. and 10 Harring-
ton-sq. Hampstead-rd. N.W.
- Folder, Miss, 59 Leinster-square, Bayswater, W.
- Foley, Lady, 26 Grosvenor-sq. W. Ruxley-lodge, Esher, Surrey
- Foley, Lady Emily. Buckland's-hotel, 43 Brook-st. Grosvenor-sq.
W. Stoke Edith-park, Hereford
- Foley, Lord, 26 Grosvenor-sq. W.
- Foley, Major-General Hon. St. George Gerald, *C.B.* 24 Bolton-st.
Piccadilly, W.
- Foley, Rev. James, 1 Leonard-place, Kensington, W.
- Foli, Signor, 98 Abbey-road, St. John's-wood, N.W.
- Foljambe, F. J. S. Esq. *M.P.* and Lady Gertrude, 31 Great Cum-
berland-place, W. Osberton, Worksop
- Folkard, Henry. Esq. 54 Chepstow-villas, Westbourne-grove, W.
- Folkard, H. C. Esq. 4 Pump-ct. Temple, E.C. and 9 Regent's-
park-villas, N.W.
- Folkestone, Viscount, 13 Lowndes-sq. S.W. (*Bouverie*)
- Follett, Brent Spencer, Esq. *Q.C.* 15 Cambridge-sq. Hyde-pk. W.
and 34 Lincoln's-inn-fields, W.C. Westfield-house, near Battle
- Follett, Robt. Bayly, Esq. 5a Cork-st. Bond-st. W. Westfield-
house, near Battle
- Folwell, Wm. Esq. *M.D.* 55 Gloucester-st. Belgrave-rd. S.W.
- Fooks, W. C. Esq. *Q.C.* 49 Chancery-lane, W.C.
- Fooks, W. Esq. 49 Chancery-lane, W.C.
- Foot, J. A. Esq. 10 King's-bench-walk, Temple, E.C.
- Foot, Mrs. 14 Brunswick-gardens, Kensington, W.
- Foote, Mrs. 35 Elgin-rd. Notting-hill, W.

- Forbes, Alexander, Esq.** 12 Montagu-pl. Montagu-sq. W.
Forbes, Capt. C. S. R.N. 3 K Albany, Piccadilly, W.
Forbes, Charles, Esq. 8 William-st. Lowndes-sq. S.W.
Forbes, Chas. John, Esq. 28 Queen's-gate-ter. Kensington-gore, W.
 . . . Castle Newe, Aberdeenshire
Forbes, Col. 4 Victoria-road, Kensington, W.
Forbes, David Erskine, Esq. 34 Bedford-row, W.C. . . . Wilminster-
 house, Henley-on-Thames
Forbes, David, Esq. F.R.S. 11 York-pl. Portman-sq. W.
Forbes, George Stewart, Esq. 7 Eaton-place west, S.W.
Forbes, Hon. Athole, Junior Carlton Club. Castle Forbes,
 Aberdeenshire †
Forbes, James S. Esq. Athenæum-club, S.W. Chester-house,
 Wimbledon, Surrey, S.W.
Forbes, John, Esq. 9 King's-bench-walk, Temple, E.C.
Forbes, John G. Esq. 82 Oxford-terr. Hyde-pk. north, W.
Forbes, Lady Harriet S. 14 Chapel-street, Park-lane, W.
Forbes, Lady, 3 Queen-st. May-fair, W.
Forbes, Lord, Carlton Club Castle Forbes, Aberdeenshire
Forbes, Major Stewart, 5 Cleveland-row, St. James's, S.W.
Forbes, Miss, 68 Chester-sq. Pimlico, S.W.
Forbes, Miss, 3 Hans-pl. Sloane-st. S.W.
Forbes, Miss Jane, 11 Essex-villas, Campden-hill, Kensington, W.
Forbes, Mrs. 7 Hyde-park-gardens, W. Bereleigh-house,
 Petersfield, Hants
Forbes, Mrs. 32 Mecklenburgh-square, W.C.
Forbes, Mrs. 21 Devonshire-ter. Westbourne-ter. W.
Forbes, Mrs. Stuart, 48 Russell-road, Kensington, W.
Forbes, Mrs. Wm. Nairn, 2 The Terrace, Kensington-gdns.-sq. W.
Forbes, M. Esq. 90 Addison-road, Kensington, W.
Forbes, Vice-Admiral Arthur, 43 Prince's-sq. Bayswater, W.
Forbes, William Erskine, Esq. 56 St. James's-st. S.W.
Forbes, Wm. N. Esq. 161 Maida-vale, Maida-hill, W. Dun-
 nottur and Netherley, Kincardineshire . . . Auchurnach, Aber-
 deenshire, N.B.
Ford, Alfred, Esq. 21 Elgin-cresc. Notting-hill, W.
Ford, Alexander Ellis, Esq. 22 Porchester-ter. Bayswater, W.
Ford, Chas. Esq. 4 Bloomsbury-square, W.C. and 7 Russell-square,
 W.C.
Ford, Chas. Richd. Esq. 34 Parliament-street, S.W. and 60 Canon-
 bury-park South, N.
Ford, Chas. and Jas. H. Lloyd, Esqrs. 4 Bloomsbury-sq. W.C.
Ford, Clare, Esq. 18 Park-st. Grosvenor-sq. W.
Ford, Col. Jas. E. 12 Hereford-gardens, Park-lane, W.
Ford, Edmd. S. Esq. 6 Southwick-place, Hyde-park-square, W. and
 3 Old-sq. Lincoln's-inn, W.C.
Ford, Edwd. Esq. 19 Old-sq. Lincoln's-inn, W.C.
Ford, Everard Allen, Esq. 6 College-ter. Finchley New.-rd. N.W.
Ford, Gerard, Esq. 8 Lincoln's-inn-fields, W.C. 48 Upp. Park-rd.
 Hampstead, N.W. and Union Club
Ford, Matt, Esq. 9 Keppel-st. W.C. and 8 Lincoln's-inn-flds. W.C.
 58 Marine-parade, Brighton

- Ford, Miss, 7 Sumner-terrace, Onslow-sq. S.W.
 Ford, Miss, 9 Keppel-street, Russell-square, W.C.
 Ford, Mrs. 17 Park-street, Grosvenor-sq. W.
 Ford, Rev. Joseph, 6 College-ter. Finchley New-road, N.W.
 Ford, Wharton, Esq. 8 Lincoln's-inn-fields, W.C. . . . 49 Fellows-
 road, South Hampstead
 Ford, Wm. Esq. 46 Kensington-park-rd. W
 Ford, Wm. Esq. 4 South-sq. Gray's-inn, W.C. and Brookfield-
 house, Milfield-lane, Highgate-rise, N.
 Ford, Wm. Esq. 40 Chancery-lane. W.C. and Hartsdown-villa,
 Kensington-pk. rd. Notting-hill, W.
 Ford, Wm. Augustus, Esq. 43 Lincoln's-inn-fields, W.C. and 6
 Bathurst-st. Hyde-park-gardens, W.
 Ford, Wm. James, Esq. 23 Carlton-rd. Maida-valc, N.W.
 Ford, W. Wilbraham, Esq. 30 Lincoln's-inn-fields, W.C. . . . Mill-
 field-lane, Highgate-rise
 Fordati, Geo. Quayle, Esq. 18 Craven-hill, Bayswater, W.
 Fordati, Mrs. 27 Up. Bedford-pl. W.C. . . . *Sycamores*, Isle of Man
 Forde, Col. *M.P.* 8 Charles-street, Berkeley-sq. W. Carlton Club
 . . . Seaforde, Co. Down, Ireland
 Fordham, John Hampden, Esq. 9 Phillimore-gardens, Kensington,
 W.; 2 Stone-buildings, Lincoln's-inn, W.C.
 Fordyce, Col. 6 Kensington-gardens-sq. Bayswater, W.
 Fordyce, General, 386 Porchester-terrace, Bayswater, W.
 Fore, A. B. Esq. Club-chambers, 15 Regent-st. S.W.
 Forester, Henry Wm. Esq. and Hon. Mrs. 31 St. James's-pl. S.W.
 Forester, Lady Maria, 12 Onslow-crescent, Brompton, S.W.
 Forester, Lieut.-Col. Hon. Henry, 15 Hill-st. Berkeley-sq. W.
 *Forester, Lord, 6 Audley-square, W. . . . Willey-park, Broseley,
 Shropshire . . . Knipton-lodge, Grantham
 Forester, Major-Gen. Rt. Hon. G. Cecil Weld, *M.P.* and Hon.
 Mrs. 3 Carlton-gardens, S.W. . . . Meaford, Stone, Staffordshire
 Forman, George, Esq. 1 Upper Phillimore-pl. Kensington, W
 Forman, Harry Buxton, Esq. 38 Marlborough-hill, St. John's-
 wood, N.W.
 Forrest, James, Esq. 24 Westbourne-pk.-villas, Harrow-rd. W. and
 25 Great George-st, Westminster, S.W.
 Forrest, Rev. Robert W. 21 The Grove, West Brompton, S.W.
 Forster, Chas. Esq. *M.P.* 15 Queen-sq. Westminster, S.W.; Oxford
 and Cambridge and Garrick-clubs . . . Lysways-hall, Rugeley
 Forster, Geo. E. Esq. 3 Verulam-buildings, Gray's-inn, W.C.
 Forster, H. Rumsey, Esq. 30 Brunswick-square, W.C.
 Forster, John, Esq. 2 Elm-tree-road, St. John's-wood, N.W.
 Forster, John, Esq. 11 Hanover-ter. Notting-hill, W.
 Forster, John, Esq. 91 Victoria-st. Westminster, S.W.
 Forster, John, Esq. 2 St. James's-place, S.W.
 Forster, Joseph, Esq. 40 Craven-st. Strand, W.C.
 Forster, J. Cooper, Esq. 29 Upper Grosvenor st. W.
 Forster, J. Douglas, Esq. 3 Plowden-buildings, Temple, E.C.
 Forster, J. H. Esq. 4 Elm-ct. Temple, E.C.
 Forster, J. Esq. *Palace-gate-house*, Palace-gate, Kensington, W. . .
 and 19 Whitehall-place, S.W.

- Forster**, Lieut.-Col. Francis, R. 85 Jermyn-street, St. James's, S.W.
- Forster**, Lieut.-Gen. Wm. Fredk. 7 Chesterfield-st. May-fair, W.
- Forster**, Miss, 96 Hereford-rd. Westbourne-grove, W.
- Forster**, Mrs. 10 Blomfield-ter. Harrow-road, W.
- Forster**, Mrs. 24 Stanford-road, Kensington, W.
- Forster**, Ralph. Esq. 2 Harcourt-buildings, Temple, E.C.
- Forster**, R. B. Esq. 5 Cleveland-terrace, Westbourne-ter. W.
- Forster**, R. W. E. Esq. 4 Stone-builds. Lincoln's-inn, W.C. and 16 Gloucester-st. Warwick-sq. S.W.
- Forsler**, Right Hon. William Edward. *M.P.* 80 Eccleston-square, S.W. Burley-in-Wharfedale Leeds
- Forster**, Wm. Esq. 55 Jermyn-st. S.W.
- Forster**, W. S. Esq. 28 Lincoln's-inn-fields, W.C. and 8 Lower Berkeley-st. Manchester-sq. W.
- Forsyth**, Capt. Chas. C. *R.N. C.B.* 99 Ladbroke-grove, Kensington-park, W.
- Forsyth**, Miss, 8 Blomfield-st. Harrow-rd. W.
- Forsyth**, Wm. Esq. *Q.C., LL.D.* 61 Rutland-gate, S.W. and 5 Crown-office-row. Temple. E.C. The Firs, Mortimer, Berks
- Forsyth**, W. F. Esq. 13a George-st. Hanover-sq. W.
- Fort**, Hen. Esq. 5 New-sq. Lincoln's-inn, W.C. Alderbury-house, Salisbury, Wiltshire
- Fort**, Lawrence, Esq. 32 Sussex-gardens, Hyde-park, W.
- Fort**, Mrs. 24 Queen's-gate-gd. Kensington-gore, W.
- Fortescue**, Dow. Countess, 68 Brook-st. Grosvenor-sq. W.
- Fortescue**, Earl Castle-hill, South Molton, Devonshire
- Fortescue**, Francis, Esq. 35 Eccleston-sq. Pimlico, S.W.
- Fortescue**, Hen. Esq. 75 Eaton-place, Belgrave-square, S.W. 24 Waterloo-cres. Dover
- Fortescue**, Hon. Dudley F. *M.P.* and Lady Camilla, 9 Hertford-st. May-fair. W. Summerville, Waterford
- Fortescue**, Hon. Geo. M. and Lady Louisa, 38 Grosvenor-sq. W. Boconnoc, Lostwithiel, Cornwall Dropmore, Maidenhead
- Fortescue**, Rt. Hon. Clives S. *M.P.* and Frances, Countess of Waldegrave, 7 Carlton-gdns. S.W. . . Strawberry-hill, Teddington, S.W. Dudbrook, Brentwood, Essex The Priory, Chewton Mendip, Somerset Red House, Ardee, Ireland
- Fortescue**, Mrs. 10 Eaton-sq. S.W.
- Forth**, Miss, 3 Chesham-street, Belgrave-square, S.W.
- Fortune**, Miss. *Monmouth-house*, 73 Ladbroke-rd. Notting-hill, W.
- Fortune**, Robt. Esq. 1 Gilston-road, West Brompton, S.W.
- Fortune**, Thos. Esq. 2 Serjeants'-inn, Chancery-lane, W.C. and *Monmouth-house*, 73 Ladbroke-rd. Notting-hill, W.
- Forty**, James, Esq. 14 Upper Montagu-st. Montagu-sq. W.
- Foskett**, G. Esq. 46 Cornwall-road. Westbourne-park, W.
- Foss**, E. W. Esq. 5 King's-bench-walk, Temple, E.C.
- Foster**, Alfred W. Esq. 8 King's-bench-walk, Temple, E.C.
- Foster**, Charles, Esq. 30 Ovington sq. Brompton, S.W.
- Foster**, Chas. Esq. 7 Lancaster-ter. Regent's-park, N.W.
- Foster**, Col. 7 Montagu-sq. W.
- Foster**, Dodshon, Esq. 195 Maida-vale, W.

- Foster, Ebenezer, Esq. 19 St. James's-place, St. James's-st. S.W.
 Foster, Edmond, Esq. 79 Portsdown-gardens, Maida-vale, W.
 Foster, Edward John, Esq. 1 New-square, Lincoln's-inn, W.C. and
 55 Belgrave-rd. Pimlico, S.W.
 Foster, Henry, Esq. 3a Victoria-rd. Kensington, W.
 Foster, Jas. Loxham, Esq. 2 Clifton-pl. Hyde-park, W.
 Foster, John, Esq. 34 Welbeck-st. Cavendish-sq. W.
 Foster, John B. Esq. 13 Upper Wimpole-street, W.
 Foster, Joseph, Esq. 21 Boundary-road, N.W.
 Foster, Major M. 69 St. James's-st. S.W.
 Foster, Miss, 56 Talbot-rd. Bayswater, W.
 Foster, Mrs. 62 *Cavendish-villa*, Carlton-hill, St. John's-wd. N.W.
 Foster, Mrs. Edwd. 10 Chester-ter. Regent's-pk. N.W.
 Foster, Mrs. 65 Earl's-court-road, Kensington, W.
 Foster, P. Le Neve, Esq. 19 John-st. Adelphi, W.C.
 Foster, Prof. M. 22 Albemarle-st. Piccadilly, W.
 Foster, Rich. B. Esq. 2 Gray's-inn-sq. W.C.
 Foster, S. P. Esq. 2 Cloisters, Temple, E.C.
 Foster, T. Campbell, Esq. 2 Plowden-builds. Temple, E.C. and 30
 Orsett-terr. Westbourne-terr. W.
 Foster, T. M. Esq. 2a Sheffield-terr. Campden-hill, Kensington, W.
 Foster, T. Gregory, Esq. 1 Pump-ct. Temple, E.C. and 6 Caroline-
 pl. Foundling. W.C.
 Foster, W. E. Esq. 6 Belgrave-sq. S.W.
 Foster, Wm. Fred. Esq. 7 Low. Berkeley-st. Manchester-sq. W.
 Foster, W. J. Esq. 44 Chancery-lane, W.C. . . . 14 The Gardens,
 Peckham-rye
 Fotherby, Henry I. Esq. *M.D.* 3 Finsbury-square, E.C.
 Fothergill, Benj. Esq. 10 The Grove. Bolton's, West Brompton, S.W.
 Fothergill, Mrs. P. 25 Norfolk-rd. St. John's-wd. N.W.
 Fothergill, Mrs. 5 Carlton-hill, St. John's-wd. N.W.
 Fothergill, Richard, Esq. *M.P.* 1 Hyde-park-gardens, Hyde-park,
 W. and Windham Club . . . Abernant-house, Aberdare, Glamor-
 ganshire . . . Sion-house, Tenby, Pembrokeshire
 Fotheringham, Jas. Esq. 14 Maida-vale, W.
 Foulerton, Capt. 16 Norland-sq. Notting-hill, W.
 Foulkes, Rev. Augustine Lempriere, *M.A.*, 17 Norfolk-road, St.
 John's-wood, N.W.
 Foulkes, Rev. Thos. 12 Westbourne-st. Hyde-park, W.
 Foulkes, W. D. I. Esq. 1 King's-bench-walk, Temple, E.C.
 Foulkes, W. L. Esq. 5 Paper-bldgs. Temple, E.C.
 Foulsham, Chester. Esq. 28 Craven-st. Strand. W.C.
 Foulston, Mrs. *Ryton-lodge*, 26 Boltons, West Brompton, S.W.
 Fountain, Nathaniel, Esq. 1 Endsleigh-st. Tavistock-sq. W.C.
 Fountaine, Chas. G. Esq. 1 Beaufort-gdns. South Kensington,
 S.W.
 Fountaine, Thos. T. Esq. 33 Gower-st. W.
 Fowke, Mrs. 12 Cranley-pl. Onslow-sq. Brompton, S.W.
 Fowler, Chas. Esq. 14 Buckingham-st. Strand, W.C.
 Fowler, Charles, Esq. 8 Pembridge-villas, Westbourne-grove, W.
 Fowler, John, Esq. 2 Queen-sq.-pl. Westminster, S.W.; *Thornwood-*
lodge, Campden-hill, Kensington, W. . . . Braemore, Garve, N.B.

- Fowler, Mrs. Alfred, 11 Queen's-gate, W. Sudlea-house, Datchet, Bucks
- Fowler, Robt. N. Esq. *M.P.* 36 Cavendish-sq. W. Elm-grove Chippenham
- Fowler, Robt. Esq. 22 St. James's-st. S.W.
- Fowler, Robert, Esq. 3 Victoria-street, Westminster, S.W. Montrose-house, Petersham, S.W.
- Fowler, Stanley, Esq. 36 Elgin-crescent, Notting-hill, W.
- Fowler, Wm. Cave, Esq. 32 Clifton-gardens, Maida-hill, W.
- Fowler, Wm. Esq. 29a Pall-mall, S. W. Whittington-hall, near Chesterfield
- Fownes, H. G. Esq. 25 Redcliffe-road, West Brompton, S.W.
- Fox, Chas. Douglas, Esq. 6 Delahay-st. Westminster, S.W. and 7 Vanbrugh-terrace, Blackheath, S.E.
- Fox, Charles James, Esq. *M.D.* 13 Finsbury-square, E.C. 22 Grosvenor-road, Highbury, N.
- Fox, Col. Augustus and Hon. Mrs. Lane-, 10 Upper Phillimore-gardens, Kensington, W.
- Fox, Dr. Tilbury, 14 Harley-st. W.
- Fox, E. Esq. 107 Victoria-st. Westminster, S.W.
- Fox, F. Esq. 36 Bruton-st. W.
- Fox, Francis, Esq. 6 Delahay-st. Westminster, S.W. 14 Blackheath-terrace, S.E.
- Fox, Gen. C. R. 1 Addison-rd. Kensington, W.
- Fox, Geo. Lane-, Esq. 43 Grosvenor-st. W. Bramham-pkace, Tadcaster
- Fox, George Lane, jun. Esq. 37 Onslow-sq. Brompton, S.W.
- Fox, George, Esq. 1 Belsize-rd. N.W.
- Fox, Jas. Esq. 8 Dawson-pl. Bayswater, W.
- Fox, James Lane-, Esq. 43 Grosvenor-st. W. Bramham-park, Tadcaster
- Fox, John, Esq. 21 Abbey-pl. St. John's-wood, N.W.
- Fox, J. Elliott, Esq. 65 Chancery-lane, W.C. and *Gloucester-villa*, Gloucester-gate, Regent's-pk. N.W.
- Fox, Lady Caroline Lane, 1 Chesham-st. Belgrave sq. S.W.
- Fox, Misses, 54 Kensington-pk.-rd. W.
- Fox, Mrs. 30 Chester-terrace, Regent's-park, N.W.
- Fox, Mrs. Lane, 12 Great Stanhope-st. Mayfair, W.
- Fox, Mrs. Edward, 2 The Grange, Old Brompton, S.W.
- Fox, Sackville Lane-, Esq. 22 Pall-mall, S.W.
- Fox, Samuel, Esq. 110 Gloucester-place, Portman-sq. W.
- Fox, Sir Charles, 35 Pembroke-road, Kensington, W.
- Fox, Thos. Esq. 34 St. George's-square, Pimlico, S.W.
- Fox, Wilson, Esq. *M.D.* 67 Grosvenor-st. Grosvenor-sq. W.
- Fox, W. D. Esq. Alexandra Hotel, St. George's-place, S.W.
- Fox-Strangways, Hon. Mrs. 8 Grosvenor-gdns. S.W.
- Foxley, Mrs. *Russell-house*, 6 Greville-pl. Kilburn, N.W.
- Foxon, Foxon, Esq. 231 Brompton-road, S.W.
- Foxwell, Capt. A. W. 147 Edgware-road, W.
- Frail, Chas. Simpson, Esq. 8 Sussex-place, Regent's-pk. N.W.
- Frail, John, Esq. 33 Clarges-street, Piccadilly, W. Claremont-hill, Shrewsbury

- Frame, Thos. Esq.** 35 Lincoln's-inn-fields, W. and 24 Denbigh-pl. Belgrave-rd. S.W.
Frames, Chas. Geo. Esq. 55 Belsize-pk. N.W.
Frampton, J. D. Esq. 17 Talbot-sq. Hyde-pk. W.
Frampton, Misses, 17 Talbot-square, Hyde-park, W.
Frampton, Thos. Esq. M.D. 62 Gloucester-ter. Hyde-pk. W.
Francatelli, E. Esq. 2 Gloucester-st. Belgrave-rd. S.W.
France, Chas. B. Esq. 63 Cadogan-pl. Sloane-st. S.W.
France, George F. Esq. 5 New-sq. Lincoln's-inn, W.C. and 46 South-st. Park-lane, W.
France, Henry, Esq. 110 Maida-vale, W.
France, John F. Esq. F.S.A. 2 Norfolk-ter. Bayswater, W.
France, Miss Mary Ann, 63-Cadogan-pl. Sloane-st. S.W.
France, Richard Samuel, Esq. 6 Blomfield-ter. Hyde-pk. W.
Francillon, R. E. Esq. 10 New-sq. Lincoln's-inn, W.C.
Francis, Albert, Esq. United University Club, Pall-mall east, S.W.
 Erin-villa, Putney, Surrey†
Francis, Carrington, Esq. 11 New-sq. Lincoln's-inn, W.C.
Francis, Chas. Larkin, Esq. 33 Gloucester-st. Belgrave-rd. S.W.
Francis, Chas. Scotton, Esq. Randolph-house, 14 Blomfield-road, Maida-hill. W.
Francis, C. Esq. 6 Ladbroke-gardens, Notting-h'ill, W.
Francis, Col. P. Madgwick, 3 Burlington-gardens, and 1 Old Burlington-street, W.
Francis, Fredk. John, Esq. 14 Warwick-crescent, Harrow-rd. W.
Francis, G. Esq. 12 Carlton-hill, St. John's-wood, N.W. and 6 King's-bench-walk, Temple, E.C.
Francis, H. J. Esq. 36 Lincoln's-inn-fields, W.C.
Francis, Major, 25 Victoria-rd. Kensington, W.
Francis, Miss, 7 Regent's-park-road, N.W.
Francis, Mrs. 9 Westbourne-square, W.
Francis, Thomas H. Esq. 9 Osnaburgh-ter. Regent's-park, N.W.
Francis, Wm. Esq. 2 Cambridge-st. Hyde-pk. W.
Franck, Jas. Esq. 44 Boundary-rd. St. John's-wood, N.W.
Francke, Axel, Esq. 71 Portsdown-gardens, Maida-vale, W.
Francklin, Wm. Esq. 30 Blomfield-ter. Harrow-rd. W.
Francklyn, Hen. Esq. 32 Blandford-sq. N.W.
Franey, Fred. Esq. 9 Craig's-court, Charing-cross, S.W.
 Pelham-house, Twickenham
Frank, G. A. Esq. 50 Charlwood-st. St. George's-road, S.W.
Frank, Mrs. 79 Hereford road, Westbourne-grove, W.
Frank, R. B. Esq. 7 Durham-ter. Westbourne-park, W.
Frankfort, Viscount. New-lands, near Dublin.. Theydon-bower, near Epping, Essex (*De Montmorency*)
Frankish, S. C. Esq. 23 Parliament-st S.W. Hull
Frankland, Dr. Edward, D.C.L. 14 Lancaster-gate, Hyde-park, W.
Franklen, T. M. Esq. 2 Old-sq. Lincoln's-inn, W.C. and 8 Chilworth-st. Westbourne-ter. W.
Franklin, Ellis A. Esq. 2 Leinster-terr. Hyde-pk. W.
Franklin, John James, Esq. 5 Sunderland-ter. Bayswater, W.
Franklin, John V. Esq. 2 Tanfield-court, Temple, E.C.
Franklin, Lady, Upper-gore-lodge, 2 Kensington-gore, W.

- Franklin, Lewis A. Esq.** 34 Carlton-road, Maida-vale, N.W.
Franks, Augustus Wollaston, Esq. *M.A. British Museum*, Gt. Russell-street, Bloomsbury, W.C. and 103 Victoria-st. Westminster, S.W.
Franks, John Fredk. Esq. 33 Jermyn-st. St. James's, S.W.;
 Conservative and Windham Clubs. Misterton-hall, Lutterworth,
 Leicestershire
Fraser, Alexander, Esq. *Elm-lodge*, Campden-hill, Kensington, W.
Fraser, Arthur A. Esq. 10 Craven-hill, Bayswater, W.
Fraser, Arthur, Esq. 103 Inverness-ter. Bayswater-ter. W.
Fraser, Arthur, Esq. 25 Charlwood-st. Pimlico, S.W.
Fraser, Col. James, C.B. 25 Upper Wimpole-st. W.
Fraser, Col. C.B. V.C. 16 William-st. Lowndes-sq. S.W.
Fraser, Donald, Esq. 28 Westbourne-park-terrace, Harrow-rd. W.
Fraser, Donald Simon, Esq. 54 Elgin-crescent, Notting-hill, W.
Fraser, Edw. John, Esq. 26 Craven-st. Strand, W.C. and 1 Percy-
 villas, Campden-hill, Kensington, W.
Fraser, G. P. Esq. 8 Furnival's-inn, Holborn, E.C.
Fraser, H. L. Esq. 6 Old-sq. Lincoln's-inn, W.C.
Fraser, Hugh, Esq. 37 Redcliffe-rd. West Brompton, S.W.
Fraser, Lieut.-Col. Keith, 31 Rutland-gate, Knightsbridge, S.W.
Fraser, Mrs. 6 Park-crescent, Portland-place, N.W.
Fraser, James, Esq. 36 Leinster-sq. Bayswater, W.
Fraser, James, Esq. 12 South-square, Gray's-inn, W.C.
Fraser, John Mathison, Esq. 1 Palace-houses, Kensington-gardens,
 Bayswater, W.
Fraser, John, Esq. 16 Furnival's-inn, Holborn, E.C. Inver-
 ness Lodge, Roehampton-pk. S.W.
Fraser, John, Esq. 45 Portman-sq. W. Nettley, Guildford,
 Surrey Bunchrew, near Inverness, N.B.
Fraser, Lieut.-Col. Hon. A. Edw. 55 Eaton-pl. S.W.
Fraser, Mrs. 8a Kensington-palace-gardens, W.
Fraser, Mrs. 2 Wilton-place, Lowndes-sq. W.
Fraser, Mrs. 7 Grosvenor-mansions, Victoria-street, S.W.
Fraser, Mrs. John, 32 Hamilton-ter. St. John's-wood, N.W.
Fraser, Mrs. L. 16 York-ter. Regent's-pk. N.W.
Fraser, Mrs. 11 Belsize-avenue, Belsize park, N.W.
Fraser, Rev. Donald, D.D. 1 Devonshire-ter. Westbourne-ter. W.
Fraser, Sir Wm. Augustus, Bart. M.A., F.S.A. 88 St. James's-street,
 S.W.
Frazer, Thos. M.D. R.N. 4 Nottingham-ter. Regent's-pk. N.W. ¶
Freake, Charles James, Esq. 1 Cromwell houses, Cromwell-road,
 South Kensington, W. Bank-grove, Kingston-on-Thames
Frederick, Arthur, Esq. 26 Beaufort-gardens, S.W.
Frederick, Hugh, Esq. *Alfred-cottage*, Albert-place, Kensing-
 ton, W.
Frederick, Sir Richard, Bart. 52 Berkeley-sq. W. Walton-
 on-Thames. Surrey
Frederick, Vice-Admiral Charles, 13 Victoria-st. Westminster, S.W.
Free, Mrs. 54 Bessborough-st. Pimlico. S.W.
Freeland, H. W. Esq. 16 Suffolk-st. Pall-mall East, S.W.
 Chichester
Freeland, John, Esq. 1 Gray's-inn-sq. W.C.

- Freeling, Charles Rivers. Esq. 1 New-square, Lincoln's-inn, W.C. and 6 Cambridge-square, Hyde-park, W.
 Freeling, Hugh, Esq. 3 Norfolk st. Park-lane, W.
 Freeling, Mrs. Clayton, 3 Norfolk-st. Park-lane, W.
 Freeman, Capt. Thos. 10 Belsize-road, N.W.
 Freeman, Chas. J. Edington, Esq. 1 Staple-inn, Holborn, W.C.
 Freeman, Chas. E. Esq. 1 Warwick-cres. Harrow-rd. W. . . . The Cottage, Clewer, near Windsor
 Freeman, D. Esq. 20 Talbot-rd. Bayswater, W.
 Freeman, Edward, Esq. 9 Conduit-st. Regent-st. W.
 Freeman, Francis, Esq. 63 Pall-mall, S.W.
 Freeman, Geo. Deane, Esq. 44 Bedford-row, W.C.
 Freeman, Henry P. Esq. 24 Leamington-road-villas, Bayswater, W.
 Freeman, Jos. Arimathea, Esq. 13 Blomfield-st. Harrow-rd. W.
 Freeman, Jos. Esq. 15 Radnor-pl. Gloucester-sq. W.
 Freeman, J. Russell, Esq. 19 Upper Hamilton-ter. St. John's-wood, N.W.
 Freeman, Mrs. 18 Howley-pl. Maida-hill West, S.W.
 Freeman, Robt. Esq. 12 Up. Phillimore-pl. Kensington, W.
 Freeman, Robt. Esq. 38 Blandford-sq. N.W.
 Freeman, Wm. Hen. Esq. 29 Spring-gardens, S.W.
 Freeman, W. Esq. 21 Lincoln's-inn Old-sq. W.C. . . . Batsford-house, Cricklewood, Kilburn, N.W.
 Freer, Christopher Fitzherbert, Esq. 11 Onslow-sq. Brompton, S.W.
 Freestun, Lady Lockyer, 22 Gloucester-sq. Hyde-park-sq. W. . . . Belvedere, Weymouth, Dorset
 Freeth, Charles, Esq. *Sun Fire Office*, Oxford-st. W., and 4 Buckland-crescent, Belsize-park, N.W.
 Freeth, Miss, 56 Acacia-rd. Regent's-pk. N.W.
 Freke, Col. Hon. Fenton Evans & Lady Katherine, 9 Lowndes-street, Belgrave-sq. S.W.
 Fremantle, Chas. Wm. Esq. 5 West Eaton-pl. Belgrave-sq. S.W.
 Fremantle, Col. Arthur Lyon, 5 Tilney-street, Park-lane, W.
 Fremantle, La Baronne Emma, 73 Cadogan-pl. Sloane-st. S.W.
 Fremantle, Lady, 57 Grosvenor-st. W.
 Fremantle, Rev. Wm. Henry, 2 Gloucester-pl. Portman-sq. W.
 Fremantle, Right Hon. Sir Thos. F. *Bart.* 20 Eaton-place, Belgrave-sq. S.W. . . . Swanbourne, Winslow, Bucks
 Fremantle, Thos. F. Esq. and Lady Augusta, 22 Chesham-pl. S.W. Swanbourne, Winslow, Bucks
 Freme, Lieut.-Col. James Herbert, 17 Cork-st. Bond-st. W. and Army and Navy Club Wrenthall-house, Shrewsbury
 French, Charles R. Esq. 50 Cathcart-road, West Brompton, S.W.
 French, Col. Patrick, 8 Duke-st. St. James's, S.W.
 French, Col. Rt. Hon. Fitzstephen, *M.P.* 68 Warwick-sq. Belgrave-rd. S.W. . . . French-park Lough Enitt, Castlereagh, Ireland
 French, D. Esq. 1 Pump-court, Temple, E.C.
 French, J. Esq. 25 Duke-st. Westminster, S.W.
 French, Jas. Esq. 48 Bedford-row, Bloomsbury, W.C.
 French, J. G. Esq. 10 Cunningham-place, St. John's-wood-rd. N.W.
 French, John Ismay, Esq. 14 Walton-pl. Hans-pl. S.W.
 French, Lieut.-Gen. H. J. 17 Belgrave-rd. S.W.

- French, Mrs. B.** 10 Ovington-ter. Brompton, S.W.
French, Samuel, Esq. 3 Holland-villas-road, Kensington, W.
French, Somerset R. Esq. 50 Cathcart-road, West Brompton, S.W.
French, Underwood, Esq. 6 Godliman-street, Doctors'-commons E.C.
French, W. Esq. 25 Duke-st. Westminster, S.W.
Frend, Alfred Blackburne, Esq. 44 Bedford-row, Bloomsbury, W.C. Oaklands, Worplesdon, near Guildford
Frend, E. Esq. 1 Brick-ct. Temple, E.C.
Frend, Henry T. Esq. 3 Garden-ct. Temple, E.C. Woodlands-villa, Barnes, Surrey
Frere, Bartle J. L. Esq. 46 Bedford-sq. W.C. and 28 Lincoln's-inn-fields, W.C.
Frere, Bartle J. L., Stephen Cholmeley, W. S. Forster, and George E. Frere, Esqrs. 28 Lincoln's-inn-fields, W.C.
Frere, Charles, Esq. 5 Southwick-place, Hyde-park-sq. W.
Frere, George Edgar, Esq. 28 Lincoln's-inn-fields, W.C. and 48 Bedford-gardens, Campden-hill, W.
Frere, John Tudor, Esq. 47 Cornwall-road, Westbourne-park, W. and 5 Essex-court, Temple, E.C. and New University Club
Frere, R. Temple, Esq. 143 Harley-street, W . . . Hilborough-hall, Brandon, Suffolk
Frere, Sir Bartle, G.C.S.I., K.C.B., D.C.L. 22 Prince's-gardens, Kensington, W., and Athenæum Club. Wressil-lodge, Wimbledon
Frere, Wm. Edwd. Esq. 5 King's-bench-walk, Temple, E.C. . . . Bitton, Bath
Frere, W. Tudor, Esq. 5 Essex-court, Temple, E.C. and St. Stephen's Club
Freshfield, Douglas W. Esq. 89 Chancery-lane, W.C. and 6 Stanhope-gardens, Queen's-gate, W.
Freshfield, Edwin, Esq. F.S.A. 13 Taviton-st. Euston-sq. W.C. & 5 New Bank-bdgs. City, E.C. . . The Mint-house, Chipstead, Surrey
Freshfield, Hen. R. Esq. 6 Sussex-sq. Hyde-pk. W. and 5 Bank-bdgs. City, E.C.
Freshfield, Wm. D. Esq. 64 Westbourne-ter. Hyde-park, W.
Frewer, Mrs. 2 Norfolk-rd.-villas, Bayswater, W.
Frewin, Alfred, Esq. 4 Abbey-place, St. John's-wood, N.W.
Frewin, Mrs. 4 Abbey-pl. St. John's-wood, N.W.
Fricker, Mrs. 15 Boundary-rd. St. John's-wood, N.W.
Friell, Mrs. 55 Victoria-street, S.W.
Friend, J. B. Esq. 30 Sussex-sq. Hyde-pk. W. Ripplevale, Kent
Fripp, George Arthur, Esq. 61 Carlton-hill, St. John's-wd. N.W.
Frisby, Henry, Esq. 13 James-st. Buckingham-gate, S.W.
Frith, Mrs. 13 Wimpole-street, Cavendish-square, W. Highlands, Minchin-Hampton, Gloucestershire
Frith, Walter, Esq. 77 St. George's-rd. S.W.
Frith, Wm. Keith, Esq. 2 Elm-court, Temple, E.C.
Frith, W. P. Esq. R.A. 7 Pembridge-vils. Westbourne-grove, W.
Frodsham, Mrs. C. 26 Upper Bedford-pl. Russell-sq. W.C.
Froggatt, E. Esq. 6 Argyll-st. Regent-st. W.
Frood, Henry, Esq. 11 Portsdown-road, Maida-vale, W.

- Froom, Alfred, Esq. 135 Maida-vale, W.
 Froom, Charles Pool, Esq. 49 Pall-mall, S.W.
 Froom, Wm. Esq. 100 Redcliffe-gardens, West Brompton, S.W. . . .
 Victoria terrace, Hove, Sussex
 Frost, C. M. Esq. 47 Ladbroke-sq. Notting-hill, W.
 Frost, Rev. G. LL.D. 28 Kensington-square, W.
 Frost, Wm. Edward, Esq. R.A. 38 Fitzroy-street, W.
 Froude, J. A. Esq. 5 Onslow-gdns. S.W.
 Fry, Edw. Esq. Q.C. 8 Lincoln's-inn New-sq. W.C. and 6 Grove,
 Highgate, N.
 Fry Miss, 14 Montague-st. Russell-sq. W.C.
 Fry, Samuel, Esq. 24 Bedford-row, W.C.
 Fry, Thos. Esq. 35 Woburn-sq. W.C.
 Fryer, C. W. H. Esq. 6 Child's-pl. Temple, E.C.
 Fryer, Henry, Esq. 1 Gray's-inn-pl. W.C.
 Fryer, Mrs. Charles, 17 Southwick-crescent, Hyde-park-sq. W.
 Fryer, Rev. H. E. 67 Cambridge-ter. Hyde-park, W.
 Fryer, Wm. Rolles, Esq. 14 Chester-st. Grosvenor-pl. S.W.
 South Lytchett-house, near Poole, Dorsetshire
 Fryer, W. R. Esq. 1 Hare-court, Temple. E.C.
 Fugion, Maj. Edwd. 75 St. George's-ld. Pimlico, S.W.
 Fullarton, Alex. G. Esq. and Lady Georgina, 27 Chapel-street,
 Park-lane, W. . . . Slindon-cottage, near Arundel, Sussex
 Fullarton, Ralph W. M'Leod, Esq. 7 King's-bench-wk. Temple, E.C.
 Fuller, A. C. Loraine, Esq. and Lady Victoria Fuller, 15 Portman-
 st. Portman-sq. W.
 Fuller, Chas. Chinner, Esq. 29 Albany-st. Regent's-pk. N.W.
 Fuller, Craven Burrell, Esq. Club-chambers, 15 Regent-st. S.W.
 Fuller, Dr. Hen. Wm. 13 Manchester-square, W.
 Fuller, Francis, Esq. 3 Whitehall-gdns. S.W.
 Fuller, Francis, Esq. 44 Holland-road, Kensington, W.
 Fuller, F. Esq. 12 St. James's-place, S.W.
 Fuller, F. J. Esq. Carlton-chambers, 12 Regent-st. S.W. and 39
 Maida-vale, W.
 Fuller, F. James. Esq. 93 Maida-vale, W.
 Fuller, Fred. Jas. & Wm. Hen. Saltwell, Esqrs. Carlton-chambers,
 12 Regent-st. Pall-mall, S.W.
 Fuller, Geo. Esq. 26 Argyll-rd. Kensington, W.
 Fuller, G. P. Esq. 50 Rutland-gate, S.W. . . . Neston-park, Cor-
 sham, Wilts
 Fuller, Hugh, Esq. 70 Abbey-rd. St. John's-wd. N.W.
 Fuller, Miss, 1 Eaton-pl. Belgrave-sq. S.W.
 Fuller, Miss, 86 Abingdon-ld. Kensington, W.
 Fuller, Miss Mary, 1 Eaton-place, Belgrave-sq. S.W.
 Fuller, Mrs. and Miss, 9 Nottingham-ter. York-gate, Regent's-pk.
 Fuller, Mrs. 1 Eaton-pl. Belgrave-sq. S.W.
 Fuller, Rev. J. M. 67 Lincoln's-inn-fields, W.C. Furzefield-
 house, Chislehurst, Kent
 Fuller, Stephen Drake. Esq. 1 Eaton-pl. Belgrave-sq. S.W.
 Fuller, Thos. Esq. 119 Gloucester-ter. Hyde-park, W.
 Fuller, Wm. Esq. 111 Piccadilly, W.
 Fullerton, Mrs. Weston, 39 Onslow-sq. Brompton, S.W.

- Fullerton, Mrs. 2 Gloucester-cresc. Westbourne-ter. W.
 Fulton, H. Hamilton, Esq. 22 Great George-st. Westminster, S.W.
 and National Club, Whitehall . . . Bedford-house, Chiswick
 Fulton, Lieut-Col. 161a Piccadilly, W.
 Fulton, Mrs. Alexander, 35 Priory-road, Kilburn, N.W.
 Fünk, Theodore, Esq. 8 Sheffield-ter. Kensington, W.
 Furber, Chas. Esq. 6 Up. Hamilton-ter. St. John's-wood, N.W.
 Furlonger, Robert, Esq. 6 Essex-villas, Camden-hill, Kensington, W.
 Furness, Geo. Esq. 1 Westminster-chambers, Victoria-street, S.W.
 and Roundwood, Willesden, N.W.
 Furniss, T. S. Esq. 37 Porchester-sq. Bayswater, W.
 Furnivall, W. G. Esq. 3 Garden-court, Temple, E.C.
 Furst, Henry, Esq. 16 Stanley-gardens, Kensington-park, W.
 Furtado, Mrs. *Uxbridge-villa*, 20 Addison-rd. Kensington, W.
 Fussell, Rev. James G. C. 55 Victoria-street, S.W. and Privy
 Council Office, Whitehall. . . . The Chantry, Frome
 Futvoye, E. Esq. 23 John-st. Bedford-row, W.C.
 Fyfe, Andrew, Esq. *M.D., F.R.G.S.* 42 Montpelier-sq. Knights-
 bridge. S.W.
 Fyfe, James Hamilton, Esq. 5 Pump-court, Temple, E.C. and 35
 Cathcart-road, West Brompton, S.W.
 Fyfe, Wm. Esq. 62 Abbey-road, St. John's-wood, N.W.
 Fyffe, Miss, 11 West Eaton-pl. Belgrave-sq. S.W.
 Fyler, Wm. Samuel, Esq. 87 Cadogan-pl. Sloane-st. S.W.
- GABB, Lieut.-Col. 11 Buckingham-st. Strand, W.C. . . . Charlton-
 villa, Vanbrugh-park-rd. Blackheath, S.E.
 Gabriel, Arnold, Esq. 20 Clifton-gardens, Maida-hill, W.
 Gabriel, Miss, 5 Chester-st. Grosvenor-pl. S.W.
 Gabriel, Michael, Esq. 9 Upp. Woburn-pl. W.C.
 Gabriel, Maurice, & Arnold, Esqrs. 56 Harley-st. Cavendish-sq. W.
 Gabriel, S. Esq. 57 New Bond-street, W.
 Gabriel, Wm. Wallace, Esq. 43 Lincoln's-inn-fields, W.C.
 Gabrielli, Antonio, Esq. 21 Queen's-gate-ter. Queen's-gate, Ken-
 sington-gore, W. and 4 Westminster-chambers, Victoria-st. S.W.
 Gaby, R. B. Esq. 6 Raymond-buildings, Gray's-inn. S.W.
 Gaches, Louis, Esq. 3 Paper-buildings, Temple, E.C.
 Gadsby, John, Esq. 39 Finchley-new-road, South Hampstead, N.W.
 Gadsden, Geo. Alfred, and G. G. Treherne Treherne, Esqrs. 28
 Bedford row, W.C.
 Gadsden, George Alfred, Esq. 28 Bedford-row, W.C. Manor-
 house, East Moulsey
 Gadsden, Roger, Esq. 1 King's-bench-walk, Temple E.C.
 Gael, S. Higgs, Esq. 5 Verulam-buildings, Gray's-inn, W.C. . . .
 The Knoll, Charlton-kings, Cheltenham
 Gaerth, Henry, Esq. 19 Warwick-road, Maida-hill, W.
 Gaffin, Misses, 2 Scarsdale-villas, Wrights-lane, Kensington, W.
 Gage, Hon. Henry, 4 Whitehall-yard, S.W.
 Gage, Lady, 4 Seymour-st. Portman-sq. W.
 Gage, Misses, 21 Chester-street, Grosvenor-place, S.W.
 Gage, Viscount, 4 Whitehall-yd. S.W. . . Firlie-place, Lewes, Sussex
 Gagniere, Auguste, Esq. 3 Cambridge-ter. Regent's-pk. N.W.

- Gainsborough, Frances Countess Dowager, 17 Hyde-park-sq. W.
 Warlies, Waltham-abbey
- Gainsborough, Earl of, 9 Cavendish-sq. Exton-pk. Oakham,
 Rutlandshire, and Campden-house, Gloucestershire (*Noel*)
- Gainsford, Mrs. E. 26 Walton-street, Brompton, S.W.
- Gairdner, Edward John, Esq. 53 Gloucester-rd. Regent's-pk. N.W.
- Gairdner, Misses, 14 Hamilton-terrace, St. John's-wood, N.W.
- Gaisford, Capt. 1 Albert-mansions, Victoria-street, S.W.
- Gaisford, Thos. Esq. 78 Up. Gloucester-pl. Dorset-sq. N.W.
- Gaisford, Thos. Esq. and Lady Alice, 12 Bruton-st. Berkeley-sq. W.
 . . . Offington, Worthing
- Galbraith, Wm. Robt. Esq. 36 St. John's-wood-park, N.W.
- Galbraith, W. R. Esq. 1 Victoria-street, S.W.
- Gale, Fred. Esq. 43 Parliament-st. S.W. and Wykeham-cottage,
 Mitcham-common
- Gale, Miss, 57 Boundary-rd. St. John's-wd. N.W.
- Gale, Saml. Esq. 17 Park-village West, Regent's-park, N.W.]
- Galeani, Dr. M. 6 Walton-pl. Hans-pl. S.W.
- Galer, J. M. Esq. 108 Portsdown-rd. Maida-vale, W.
- Galitzin, Prince Boris, Long's-hotel, New Bond-st. W.
- Galland, Robert, Esq. 14 Gray's-inn-sq. W.C. and Lark-hall-rise,
 Clapham, S.
- Galloway, Misses, 67 Prince's-sq. Bayswater, W.
- Gallenga, Antonio, Esq. 17 James's-st. Buckingham-gate, S.W. . . .
 The Falls, Llandogo, Monmouthshire
- Galliers, Rev. T. 82 Gower-street, W.C.
- Galloway, Earl of, 85 Eaton-sq. S.W. Cumloden, Newtown-
 Stewart, N.B. . . . Galloway-house, Wigtonshire. Garlies,
 Kirkcudbright (*Stewart*)
- Galloway, Mrs. 66 Gloucester-cres. Westbourne-ter. W.
- Galloway, R. H. Esq. 27 Hyde-pk.-sq. W.
- Galloway, W. C. Esq. 52 Lincoln's-inn-fields, W.C. and 54 Fitzroy-
 road, Regent's-park, N.W.
- Gallup, Henry Clay, Esq. 54 Guildford-st. W.C.
- Gallwey, Aug. Wm. Lionel, Esq. 2 Hare-court, Temple, E.C. and
 48 Thurloe-square, South Kensington, S.W.
- Galsworthy, Edwin Henry, Esq. 5 York-ter. Regent's-pk. N.W.
- Galsworthy, Frederick Thomas, Esq. 8 Queen's-gate, Kensington-
 gore, W.
- Galsworthy, Robt. Herbert, Esq. 61 Gloucester-pl. Portman-sq. W.
- Galsworthy, W. Esq. 2 Harley-street, Cavendish-sq. W.
- Galt, E. T. Esq. 86 St. James's-st. Pall-mall, S.W.
- Galton, Capt. Douglas, *C.B., F.R.S.* 12 Chester-st. Grosvenor-pl.
 S.W.
- Galton, Darwin, Esq. 69 St. James's-st. S.W. Claverdon Leys,
 Warwick
- Galton, Francis, Esq. *F.R.S.* 42 Rutland-gate, S.W.
- Galton, Miss Mary B. 78 Queen's-gate, Kensington-gore, S.W.
- Galton, Theodore Howard, Esq. 78 Queen's-gate, Kensington-gore,
 S.W. and Athenæum Club
- Galway, Viscount, *M.P.* 6 Clifford-st. Bond-st. W. Serlby-hall,
 Bawtry, Yorkshire (*Monckton-Arundel*)

- Gambier, Morley, Esq.** 39 Chester-sq. S.W.
Gambier, Mrs. 14 Inverness-ter. Bayswater, W.
Gambier, Sir Edward John, 22 Hyde-park-gate, W.
Gamble, Miss, 67 Portland-pl. W.
Gamgee, John, Esq. 1 Kensington-gardens-sq. Bayswater, W.
Gamlen, Mrs. 12 Green-street, Grosvenor-square, W.
Gamlen, Robt. and R. H. Esqrs. 3 Gray's-inn-sq. W.C.
Gamlen, Robt. 3 Gray's-inn-square, W.C. and Hornsey, N.
Gamlen, R. H. Esq. 3 Gray's-inn-sq. W.C.
Gamlen, W. B. Esq. 4 Curzon-street, May-fair, W.
Gamlen, W. B. Esq. 56 Chancery-lane, W.C.
Gammell, Major, 31 Dover-street, W. Drumtochty-castle,
 Kincardineshire, N.B.
Gammie, Patrick, Esq. 14 Stanhope-gardens, Queen's-gate, W.
Gandy, Thomas, Esq. 17 Hamilton-terrace, St. John's-wood, N.W.
Gane, John Laurence, Esq. 3 Essex-court, Temple, E.C.
 Sydenham-villa, West Dulwich
Gane, Richard, Esq. 7 Furnival's-inn, Holborn, E.C.
Gane, Richard, Esq. 46 St. James's-sq. Notting-hill, W.
Gange, Dr. Albert, *The Poplars*, Aberdeen-pl. Maida-vale, N.W.
Gann, Miss, 43 Queen's-sq. Bloomsbury, W.C.
Gann, Miss, 23 Taviton-street, Gordon-square, W.C.
Gant, F. J. Esq. 16 Connaught-sq. Hyde-pk. W.
Ganz, Wilhelm, Esq. 15 Queen Anne-st. Cavendish-sq. W.
Gape, Geo. Esq. 47 Marlborough-hill, St. John's-wood, N.W.
 St. Albans
Gape, Mrs. 1 Gordon-place, Campden-hill, Kensington, W.
Gape, Rev. Chas. 54 Finchley-rd. N.W.
Garcia, H. J. Esq. 28 Charles-street, Berkeley-square, W.
Garbutt, Wm. Esq. 42 Craven-hill-gardens, Bayswater, W.
Garden, J. L. Esq. Limmer's-hotel, George-st. Hanover-sq. W.
Garden, Mrs. 94 Gloucester-ter. Hyde-park, W.
Garden, Mrs. 4 Clifton-road, St. John's-wood, N.W.
Garden, Rev. Francis, 67 Victoria-st. Westminster, S.W.
Garden, Robert Spring, Esq. 42 Carlton-hill, St. John's-wood, N.W.
Gardiner, Capt. Wm. 14 Stafford-ter. Kensington, W.
Gardiner, Col. Lynedoch, 31 Bryanston-sq.
Gardiner, C. W. L. Esq. Long's-hotel, New Bond-st. W.
Gardiner, Edward James, Esq. 110 Great Russell-st. W.C.
 Kingston-hill, Surrey
Gardiner, Henry John, Esq. 6 Orsett-ter. Westbourne-ter. W.
Gardiner, Jas. Esq. 1 Verulam-buildings, Gray's-inn, W.C.
Gardiner, John, Esq. 22 Queensberry-pl. South Kensington, W.
Gardiner, Mrs. 39 Norland-sq. Notting-hill, W.
Gardiner, Robert May, Esq. 45 St. George's-sq. S.W.
Gardiner, Samuel R. Esq. 22 Gordon-st. Gordon-sq. W.C.
Gardiner, Wm. Dundas, Esq. 4 New-square, Lincoln's-inn, W.C.
Gardiner, Wm. Jas. Esq. 110 Great Russell-st. W.C. . . . Worcester-
 park, Surrey
Gardiner, W. Esq. 9 John-st. Adelphi, W.C.
Gardiner, W. J., E. J. Gardiner, and H. W. D. Theobald, Esqrs.
 110 Great Russell-st. W.C.

- Gardner, Dundas, Esq. 17 Albert-mansions, Victoria-st. S.W.
 Gardner, Edward, Esq. 28 Clarendon-gardens, Maiden-vale, W.
 Gardner, Henry, Esq. 1 Westbourne-terrace, Hyde-park, W.
 Gardner, John, Esq. *M.D.* 20 Lansdowne-cresc. Kensington-pk. W.
 Gardner, John, Esq. 9 Victoria-chambers, Victoria-st. S.W.
 Gardner, John Dunn, Esq. 19 Park-st. Grosvenor-sq. W.
 Gardner, J. E. Esq. *Park-house*. 28 St. John's-wood pk. N.W.
 Gardner, Lord, 46 Dover-st. Piccadilly, W.....Whewell-priory,
 Andover, Hants
 Gardner, Mrs. 20 Notting-hill-sq. Bayswater, W.
 Gardner, Mrs. (*née* Comtesse de Mandelshoh), 100 Eaton-sq. S.W.
 Gardner, Mrs. Agg, 5 Cadogan-place, S.W.
 Gardner, Mrs. E. 38 Blomfield-road, Maida-hill, W.
 Gardner, Robt. Esq. 40 Gloucester-gdns. Hyde-park, W.
 Gardner, Robt. Esq. 2 Albion-road, St. John's-wood, N.W.
 Gardner, Robt. Esq. *Lune-cottage*, 47 Carlton-hill, St. John's-wood,
 N.W.
 Gardner, Robert Richardson- Esq. *D.L., F.S.A.* 46 Sussex-gardens,
 Hyde-park, W. and Carlton Club.....Burcot, near Leighton
 Buzzard
 Gardner, Thos. Esq. 14 Elm-tree-road, St. John's-wood, N.W.
 Gardner, T. Kynnersley, Esq. 84 Ebury-street, S.W.
 Gardner, Wm. Henry, Esq. 80 Gloucester-ter. Hyde-pk. W.
 Gardner, W. S. Esq. 2 South-square, Gray's-inn, W.C.
 Gardner, Mrs. 43 Tregunter-rd. South Kensington, S.W.
 Garford, Francis, Esq. 4 St. John's-wood-road, N.W.
 Garford, John, Esq. 14 Cornwall-ter. Regent's-park, N.W.
 Garland, Edgar W. Esq. 15 Queen's-gate, W..... Michaelstown,
 Essex.... Woodcote-grove, Surrey... Walcot, Torquay
 Garlies, Lord, *M.P.* and Lady Mary Garlies, 17 Upper Grosvenor-
 street, W. and Carlton and Travellers' clubs.....Glen Troot-
 lodge, Bargrennan, N.B.
 Garling, Hen. Bayly, Esq. *F.R.I.B.A.* 7 Bedford-row, W.C.....
 Southborough-hall, Tonbridge-wells
 Garner, Robert Banks, Esq. 37 Baker-st. W.
 Garnett, Frederick Brooksbank, Esq. 3 St. Mary Abbott's-ter.
 Kensington, W.
 Garnett, William, Esq. 4 Argyll-road, Campden-hill, W.
 Garnier, Hon. Mrs. and Miss, 38 Gloucester-pl. Portman-sq. W.
 Garnier, Rev. T. Parry, *London-house*, St. James's-sq. S.W.
 Garrard, Benj. Whippy, Esq. 23 Ovington-sq. Brompton, S.W.
 Garrard, Capt. 32 Elgin-rd. Notting-hill, W.
 Garrard, Mrs. Stephen, 45 York-ter. Regent's-park, N.W.
 Garrard, Robt. Esq. 3 New-st. Spring-gardens, S.W.... Eastheath-
 lodge, Wokingham, Berks.
 Garratt, Mrs. 10 Blomfield-road, Maida-hill, W.
 Garraway, Mrs. 10 Clifton-rd. St. John's-wood, N.W.
 Garraway, Mrs. 4 Gilston-road, West Brompton, S.W.
 Garrett, Abraham, Esq. 33 Upper Hamilton-ter. St. John's-wood,
 N.W.
 Garrett, Geo. V. Esq. 16 Titchfield-ter. Regent's-pk. N.W.
 Garrett, Jabez, Esq. 5 Clifton-rd. east. St. John's-wood, N.W.

- Garrett, Samuel Silver, Esq. 60 Doughty-street, W.C.
 Garrique, Mrs. 2 Albert-place, Victoria-rd. Kensington, W.
 Garrod, Alfd. B. Esq. *M.D.*, *F.R.S.*, 11 Harley-street, Cavendish-square, W.
 Garrod, John J. Esq. 27 Parliament-st. S.W.
 Garrod, Jos. Nicholas, Esq. 72 Carlton-hill, St. John's-wd. N.W.
 Garrod, M. Esq. 9 Cleveland-row, St. James's, S.W.
 Garrould, Edwin, Esq. 18 Hamilton-ter. St. John's-wood, N.W.
 Garrould, R. Esq. 2 Circus-rd. St. John's-wood, N.W.
 Garth, Capt. Thos. 30 Hans-pl. Sloane-st. S.W.
 Garth, R. Esq. *Q.C.* 3 Paper-buildings, Temple, E.C. The Lodge, Morden, Surrey, S.
 Garvagh, Dowager Lady, 31 Portman-sq. W. . . . Garvagh-house, Londonderry (*Canning*)
 Garvagh, Lady, 51 St. George's-sq. S.W.
 Garvie, W. Esq. 3 Hare-court, Temple, E.C.
 Gascoigne, Gen. 14 Lowndes-sq. Belgrave-sq. S.W.
 Gascoigne, Lieut.-Col. Clifton, 51 Warwick-square, S.W.
 Gascoyen, George G. Esq. 48 Queen-Anne-st. Cavendish-sq. W.
 Gascoyne, Lieut.-Gen. 4 Chesterfield-st Mayfair, W.
 Gaselee, H. Esq. 11 New-sq. Lincoln's-inn, W.C.
 Gaselee, Mr. Serjt. 2 Cambridge-sq. Hyde-park, W. and 3 Dr. Johnson's-buildings, Temple, E.C.
 Gask, Charles, Esq. 11 York-ter. Regent's-pk. W.
 Gaskell, Alexander Barclay Penn, Esq. 1 King's-bench-walk, Temple, E.C.
 Gaskell, C. G. Milnes, Esq. 28 Norfolk-street, Park-lane, W.
 Gaskell, J. Milnes, Esq. 28 Norfolk-st. Park-lane, W. Thornes-house, near Wakefield. . . . The Abbey, Wenlock
 Gaskell, Peter Penn, Esq. 29 Elvaston-pl. Queen's-gate, W.
 Gaskin, W. Esq. 143 Finborough-rd. West Brompton, S.W.
 Gaskoin, George, Esq. 7 Westbourne-pk. Harrow-rd. W.
 Gasquet, Mrs. 22 Argyll-road, Kensington, W.
 Gass, David, Esq. 54 Regent's-park-rd. Regent's-pk. N.W.
 Gassiot, John Peter, jun., Esq. 6 Sussex-pl. Regent's-pk. N.W. Union Club. . . . The Culvers, Carshalton, Surrey
 Gaston, Frances G. Esq. 5 Tavi-tock-sq. W.C.
 Gastrell, H. T. Esq. 36 Lincoln's-inn-fields, W.C. and 3 Park-place, St. James's, S.W.
 Gates, Philip C. Esq. 43 Belgrave-rd. S.W. and 10 King's-bench-walk, Temple, E.C.
 Gatliff, C. Esq. 8 Finsbury-circus, E.C.
 Gaudet, Jules, Esq. 56 Inverness-terrace, Bayswater, W.
 Gauntlett, Henry D. Esq. 24 Notting-hill-ter. W.
 Gauntlett, H. John, Esq. 24 Notting-hill-ter. W.
 Gaury, Jos. Esq. 121 Maida-vale, W.
 Gaussen, David, Esq. 74 Lancaster-gate, S.W. Broughton hall, Lechlade, Gloucestershire
 Gaussen, Mrs. Fredk. 27 Chester-sq. Pimlico, S.W.
 Gaussen, Mrs. Wm. 12 Montague-pl. Russell-sq. W.C.
 Gawen, Admiral Roberts, 20 Park-st. Grosvenor-sq. W.
 Gay, Miss E. 10 Belsize-avenue, N.W.

- Gayer, E. R. Esq. 7 Stone-buildings, Lincoln's-inn. W.C.
 Gayford, Edwin, Esq. Portman-chambers, 5 Portman-st. W.
 Gazdar, J. J. Esq. 3 New-sq. Lincoln's-inn, W.C.
 Gazzana, George Joseph, Esq. 3 Pembridge-gardens, Bayswater, W.
 Geach, Frederick H. Esq. 28 Norland-sq. Notting-hill, W.
 Geach, Henry H. Esq. 25 Circus-rd. St. John's-wood, N.W.
 Geare, E. A. Esq. 9 New-square, Lincoln's-inn, W.C.
 Geare, Wm. Esq. 57 Lincoln's-inn-fields, W.C. and 11 St. Mark's-sq. Regent's-park, N.W.
 Geary, Frances, Esq. 10 Cadogan-pl. Sloane-st. S.W.
 Geary, Thos. Esq. 6 Pump-ct. Temple, E.C.
 Gebhardt, Henry, Esq. 6 Gloucester-ter. Regent's-pk. N.W.
 Geddes, Mrs. 19 Brunswick-gdns. Kensington, W.
 Gedge, Sydney, Esq. *M.A.* 1 Old Palace-yard, S.W. . . . Mitcham-hall, Surrey
 Gedge, Wm. Esq. 3 Brunswick-pl. Regent's-pk. N.W.
 Gee, Dr. 54 Harley-street, W.
 Gee, Nelson A. Esq. 5 Verulam-buildings, Gray's-inn, W.C.
 Geiger, J. L. Esq. 8 Duke-st. St. James's, S.W.
 Geldart, Henry Chas. Esq. 1 Hare-court, Temple, E.C.
 Gell, Rev. J. P. 63 Ladbroke-grove, Kensington-park, W.
 Genet, F. J. Esq. 2 Ovington-ter. Brompton, S.W.
 Geoghegan, Arthur Gerald, Esq. 27 Addison-road, Kensington, W.
 Geoghegan, Michael J. Esq. 50 Lincoln's-inn-fields, W.C.
 Geoghegan, Mrs. 3 York-gate, Regent's-pk. N.W.
 Georgacopula, A. Esq. 8 Albert-mansions, Victoria-st. S.W.
 George, Alfred, Esq. 15 Arlington-street, Piccadilly, S.W.
 George, Augustin King, Esq. 3 Talbot-sq. Hyde-pk. W.
 George, Ernest, Esq. 11 Argyll-st. Regent-st. W. . . . Beulah-hill, Norwood
 George, Ernest, and Thos. Vaughan, Esqs. 11 Argyll-st. Regent-street, S.W.
 George, Fred. Esq. *Gothic-lodge*, 9 Finchley-rd. N.W.
 George, G. F. Esq. 56 Oakley-sq. N.W.
 George, James, Esq. 81 Elizabeth-street, Eaton-sq. S.W.
 George, Mrs. 3½ Abbey-rd. St. John's-wd. N.W.
 Georges, Mrs. 52 Charles-st. Berkeley-sq. W.
 Georgii, Professor Augustus, 98 Gloucester-pl. Portman-sq. W.
 Geralopulo, Constantino, Esq. 21 Pembridge-gardens, Notting-hill, W.
 Gerard, Sir R. *Bart.* 35 Grosvenor-sq. W. . . Garswood, Newton-le-willows, Lancashire
 Gerner, Otto, Esq. 23 Delamere-ter, Upper Westbourne-ter. W.
 Gervis, Miss, 16 Clifford-street, Bond-street, W.
 Ghirelli, Mdme. 55 Victoria-street, Westminster, S.W.
 Ghrimes, Wm. Esq. 56 Belgrave-road, S.W.
 Gibb, George, Esq. 19 Pembridge-sq. Bayswater, W.
 Gibb, G. H. Esq. 13 Victoria-st. S.W.
 Gibb, H. B. Esq. 63 Pall-mall, S.W.
 Gibb, Rev. John, 4 Lansdowne-place, Brunswick-sq. W.C.

- Gibb, Sir Geo. Duncan, *Bart.*, *M.D.*, *LL.D.* 1 Bryanston-st. Portman-sq. W. . . . Falkland, Fife
- Gibb, Thomas Jones, Esq. 54 Porchester-terrace, Bayswater, W. . . Bredbury, Tunbridge Wells
- Gibbes, George Davison, Esq. 14 Blandford-sq. N.W.
- Gibbes, Wyndham, Esq. 36 Brunswick-gardens, Campden-hill, W.
- Gibbon, Septimus, Esq. *M.D.* 39 Oxford-ter. Hyde-pk. W. and 11 Finsbury-pl. south, E.C.
- Gibbons, David, Esq. 30 St. George's-square, Pimlico, S.W. and New-ct. Middle Temple, E.C.
- Gibbons, H. Fred. Esq. 3 Pump-ct. Temple, E.C. and 1 Pembroke-gardens, Kensington, W.
- Gibbons, Mrs. 16 Hanover-terr. Regent's-pk. N.W.
- Gibbons, Mrs. E. 15 Norland-sq. Notting-hill, W.
- Gibbons, Vincent, Esq. 4 Stafford-ter. Kensington, W.
- Gibbs, Alexander, Esq. 38 Bedford-sq. W.C.
- Gibbs, Burton, Esq. 26 Westbourne-terrace-rd. W.
- Gibbs, B. T. Brandreth, Esq. 13 Pelham-cres. Fulham-rd. S.W.
- Gibbs, Chas. Esq. 62 Ladbroke-grove, Notting-hill, W.
- Gibbs, Clement, Esq. 49 Belsize-sq. N.W.
- Gibbs, Fred. Waymouth, Esq. *C.B.* 24 Mount-st. Grosvenor-sq. W. and 2 Harcourt-builds. Temple, E.C.
- Gibbs, Hen. Hucks, Esq. *St. Dunstan's*, Regent's-park Outer Circle, N.W. . . . Aldenham, Herts. . . . Clifton Hampden, Oxon
- Gibbs, Henry, Esq. 33 Redcliffe-rd. West Brompton, S.W.
- Gibbs, James, Esq. 21 Greville-road. Kilburn, N.W.
- Gibbs, James, Esq. 9 St. James's-sq. Notting-hill, W.
- Gibbs, Jos. Esq. 2 Serjeants'-inn, Chancery-lane, W.C.
- Gibbs, Mrs. 30 Belsize-road, N.W.
- Gibbs, Napoleon, Esq. 5 Stone-bldgs. Lincoln's inn, W.C.
- Gibbs, Rev. G. Leonard, 5 Mitre-court, Fleet-st. E.C.
- Gibbs, Richd. Esq. 14 Holland-pk. Notting-hill, W.
- Gibbs, Wm. Esq. 16 Hyde-pk.-gdns. W. Tyntesfield, near Bristol
- Gibson, Edwd. Esq. 31 Queen's-sq. Bloomsbury, W.C.
- Gibson, E. G. Esq. 3 Paper-bldgs. Temple, E.C.
- Gibson, Jasper, Esq. 64 Lincoln's-inn-fields, W.C. . . . Fairfield's-hook, Surbiton, S.W.
- Gibson, John, Esq. 13 Gt. Queen-st. Westminster, S.W.
- Gibson, John, Esq. 11 Westbourne-sq. Harrow-rd. W.
- Gibson, John Rowland, Esq. 10 Russell-sq. W.C.
- Gibson, J. F. Esq. 3 Furnival's-inn, Holborn, E.C.
- Gibson, Mrs. 2 St. John's-terrace, Regent's-park, N.W.
- Gibson, Wm. Esq. 64 Lincoln's-inn-fields, W.C. and Fairfield's-hook, Surbiton, S.W.
- Gideon, Mrs. 50 Pembridge-villas, Westbourne-grove, W.
- Gidley, Dr. 19 Durham-terrace, Westbourne-park, W.
- Gidley, Mrs. 19 Durham-ter. Westbourne-pk. W.
- Giffard, Capt. James, 47 Claverton-street, Pimlico, S.W.
- Giffard, Capt. Granville-mansion, Granville-place, Portman-sq. W.
- Giffard, Hardinge S. Esq. *Q.C.* 5 Paper-buildings, Temple, E.C. and 12 Chester-place, Hyde-park, W.

- Giffard, Stanley, Esq. 5 Paper-buildings, Temple, E.C. and 14 Chepstow-place, Bayswater, W.
- Giffard, Henry Alex. Esq. 2 Stone-bldgs. Lincoln's-inn, W.C. and 8 Kent-ter. Regent's-pk. N.W.
- Giffard, J. W. de Longeville, Esq. 26 Chancery-lane, W.C.
- Giffard, Miss, 5 Clarges-st. Piccadilly, W.
- Giffard, Lady, 4 Prince's-gardens, Prince's-gate, W.
- Giffers, Robert, Esq. 44 Pembroke-road, Kensington, W.
- Gilbert, J. W. Esq. 8 Gray's-inn-sq. W.C.
- Gifford, Hon. H. Jane, 4 South Eaton-pl. Eaton-sq. S.W.
- Gifford, Lord, Ampney-park, Cirencester
- Gilbert, Alfred, Esq. 6 Finchley New-road, N.W.
- Gilbert, Alfred, Esq. 89 Maida-vale, W.
- Gilbert, Canon D., *V.G.* 22 Finsbury-circus, E.C.
- Gilbert, F. S. Esq. 11 Park-st. Westminster, S.W.
- Gilbert, Geo. Esq. 18 Devonshire-terrace, Westbourne-terrace, W.
- Gilbert, Henry, Esq. 38 Acacia-rd. Regent's-park. N.W.
- Gilbert, John, Esq. *Rich-lodge*, Earl's-court, Old Brompton, S.W.
- Gilbert, Misses, 5 Stanhope-pl. Hyde-pk. W.
- Gilbert, Mrs. George, 69 Holland-rd. Kensington, W.
- Gilbert, William, Esq. 12 Woburn-square, W.C. . . . Tew-lodge, Felcourt, East Grinstead, Sussex
- Gilbert, Wm. Esq. 14 Pembridge-gardens, Bayswater, W.
- Gilbert, Wm. S. Esq. 9 Essex-villas, Campden-hill, Kensington, W.
- Gilbertson, Edward, Esq. 8 Upper Phillimore-gdns. Kensington, W.
- Gilbertson, Mrs. 13 Bloomsbury-sq. W.C.
- Gilbey, Hen. Parry, Esq. 1 Park-cres. Portland-pl. W.
- Gilby, Miss, 26 Regent's-park-road, N.W.
- Gilchrist, Miss, 4 Green-st. Grosvenor-sq. W.
- Giles, Alfred, Esq. 9 Adelphi-terr. W.C. and Cosford, Godalming
- Giles, C. E. Esq. 7 Furnival's-inn, Holborn. E.C. . . . Brentwood
- Giles, Francis, Esq. 12 Abbey-place, St. John's-wood, N.W.
- Giles, John, Esq. 33 South-street, Thurloe-sq. S.W.
- Giles, John, Esq. 29 Albion-st. Hyde-park, W.
- Giles, John, Esq. 28 Craven-st. Strand, W.C.
- Giles, J. F. Esq. 4 Inverness-road, Bayswater, W.
- Giles, Robert H. Esq. 7 St. Stephen's-cres. Westbourne-pk. W.
- Gill, Dr. Wm. 43 Woburn-pl. Russell-sq. W.C.
- Gill, Howard, Esq. 1 Colville-terrace East. Bayswater, W.
- Gill, J. Esq. 1 Clifford's-inn, Fleet-street, E.C.
- Gill, John, Esq. 11 Park-village east, N.W.
- Gill, John, Esq. 4 Tenterden-st. Hanover-st. W.
- Gill, Miss, 62 Loudoun-rd. St. John's-wood, N.W.
- Gill, Mrs. 82 Belgrave-rd. Pimlico, S.W.
- Gill, Thomas, Esq. 18 Bedford-place, Russell-square, W.C.
- Gill, Walter Battershell, *M.D.* 9 Cambridge-ter. Regent's-pk. N.W.
- Gill, Wm. Esq. 25 Old-square, Lincoln's-inn, W.C. . . . Old Spa-house, South Norwood-hill, S.E.
- Gillbanks, J. C. Esq. 3 Harcourt-buildings, Temple, E.C.
- Gillespie, Robert, Esq. 55 Onslow-sq. Brompton, S.W.
- Gillespie, R. A. Esq. 1 Elm-court, Temple, E.C. . . . Heathfield, Walton-on-Thames.

- Gillett, Alfred, Esq. 60 Eaton-sq. S.W.
 Gillett, Henry, Esq. 85 Onslow-sq. Brompton, S.W.
 Gillett, John, Esq. 62 Gower-st. Bedford-sq. W.C.
 Gillett, Joseph Francis, Esq. 115 Piccadilly, W.
 Gillett, Wm. Esq. *F.R.G.S.* 4 C Albany. Piccadilly, W.
 Gillilan, Col. 14 Cambridge-sq. Hyde-park, W.
 Gilliat, A. Esq. 76 Westbourne-ter. Hyde-pk. W.
 Gilliat, John Saunders, Esq. 9 Westbourne-st. Hyde-pk. W.
 Charley-wood cedars, Watford. Herts
 Gillman, A. W. Esq. 1a Gloucester-rd. Old Brompton, S.W.
 Gillman, Robt. Esq. 14 Ashley-pl. Victoria-st. Westminster, S.W.
 Gilloft, Mrs. 6 Addison-gardens South, Kensington
 Gillson, H. T. Esq. 1 Hare-ct. Temple, E.C. . . Woodgate, Malvern
 Gilman, Ellis, Esq. 53 Sussex-gardens, Hyde-park, W.
 Gilman, Ellis J. Esq. 14 Bolton's, West Brompton, S.W.
 Gilmour, John, Esq. 18 Cleveland-square, Hyde-park North, W.
 Gilmour, J. Esq. 1 Elm-ct. Temple, E.C.
 Gilmour, Mrs. 4 Princes-square, Bayswater, W.
 Gilmour, W. J. L. Esq. 14 Dover st. Piccadilly, W.
 Gingell, Mrs. W. R. 5 Pembridge-cresc. Bayswater, W.
 Gilpin, Capt. Norcliffe, 8 Boltons, West Brompton S.W. and Junior
 United Service Club
 Gilpin, Bernard, Esq. 56 Pembridge-villas, Westbourne-grove, W.
 Gilpin, Chas. Esq. *M.P.* 10 Bedford-sq. W.C. and Reform-club.
 Gilpin, Chas. Wm. Esq. 10 Bedford-sq. W.C. and Reform-club. . . .
 Hythe. Kent
 Gipps, Col. Reginald Ramsay, 11 Chester-st. Belgrave-sq. S.W.
 Gipps, Lady, 11 Chester-st. Grosvenor-pl. S.W.
 Gipps, Thos. Esq. 10 Duke-st. St. James's, S.W.
 Girardot, J. E. Esq. 22 Abbey-pl. St. John's-wood, N.W.
 Giraud, B. Esq. 20 Abingdon-st. Westminster, S.W.
 Giraud, Col. 23 Wellington-road, St. John's-wood, N.W.
 Giraud, R. H. Esq. 7 Furnival's-inn, E.C. and 55 Doughty-st. W.C.
 Giraud, Rev. H. Arthur, 16 Den'igh-place, Belgrave-rd. S.W.
 Girdham, Edwin, Esq. 16 Avenue-rd. Regent's-pk. N.W.
 Girdlestone, James. Esq. 3 Albany-court-yard, Piccadilly, W. and
 3 Devonshire-place, Haverstock-hill, N.W.
 Girdlestone, John Ward, Esq. 7 Blenheim-rd. St. John's-wd. N.W.
 Girdlestone, Nelson, Esq. 57 Priory-rd. Kilburn, N.W.
 Girdwood, F. Thos. Esq. 2 Verulam-buildings, Gray's-inn, W.C.
 Gittins, Richard, Esq. 55 Wellington-rd. St. John's-wood, N.W.
 Gladman, Miss Selina Alfreda, 153 Westbourne-ter. Hyde-pk. W.
 Gladstone, John Hall, Esq. *Ph.D. F.R.S.* 17 Pembridge-square,
 Bayswater, W.
 Gladstone, John, Esq. 3 Pembridge-cresc. Bayswater, W.
 Gladstone, Misses, 11 Carlton-house-terrace, S.W.
 Gladstone, Mrs. H. 33 Thurloe-sq. South Kensington, S.W.
 Gladstone, Roger, Esq. 21 Regent's-park-rd. N.W.
 Gladstone, Right Hon. W. E. *M.P.* 11 Carlton-house-terrace, S.W.
 Hawarden-castle, Chester
 Gladstone, W. H. Esq. *M.P.* 11 Carlton-house-terrace. S.W.
 Hawarden-castle, Chester

- Gladstone, Wm. Esq. 58 Queen's-gate, Kensington-gore, W.
 Gladwin, Hamilton Fane, Esq. 1 Wilton-st. Belgrave-sq. S.W.
 Glasgow, Alexander, Esq. 50 Baker-st. Portman-sq. W.
 Glasgow, Earl of, 11 Hereford-gardens, Park-lane, W... Kelburn-house, Ayrshire... Hawkhead, Renfrewshire; Crauford-priory, Fifeshire; the Garrison, Isle of Cumbrae, Greenock (*Boyle*)
 Glass, H. A. Esq. 4 Gray's-inn-square, W.C.
 Glasse, Mrs. Mordaunt, 11 Connaught-square, W.
 Glasse, Wm. Bulkeley, Esq. Q.C. 35 York-pl. Portman-sq. W. and 13 New-sq. Lincoln's-inn, W.C. . . . Vere-lodge, Raynham, Norfolk
 Glazier, John Thos. Esq. 16 Torrington-square, W.C.
 Gleichen, Capt. H.S.H. Count, R.N., Engine-court, St. James's-palace, S.W.
 Glen, W. Cunningham, Esq. 5 Elm-ct. Temple, E.C. and 63 Holland-rd. Kensington, W. . . . Lauriston, Edinburgh
 Glenn, R. G. Esq. 4 Plowden-buildings, Temple, E.C.
 Glennie, Arthur Herbert, Esq. 15 Devonshire-st. Portland-pl. W.
 Glennie, Forbes, Esq. 15 Devonshire-st. Portland-pl. W.
 Glennie, J. S. Stuart, Esq. M.A. F.S.A. F.R.A.S. 6 Stone-bldgs. Lincoln's-inn, W.C. and Reform and Athenæum-clubs, S.W.
 Glennie, Mrs. John Irving, 15 Devonshire-st. Portland-pl. W.
 Glennie, Rev. John D. M.A. 51 Green-street, Grosvenor-square, W.
 Glennie, Thos. H. Esq. 86 Kensington-park-road, Notting-hill, W.
 Glennie, Wm. Hobson, Esq. 15 Devonshire-st. Portland-pl. W.
 Glennie, W. R. Esq. 53 Davies-street, Berkeley-square, W. . . . Berkeley-lodge, The Ridgway, Wimbledon, S.W.
 Gloucester and Bristol, Bishop of, Athenæum-club, S.W. . . . The Palace, Gloucester (*Ellicott*)
 Glover, George, Esq. 15 Marlborough-hill, St. John's-wood, N.W.
 Glover, John. Esq. 15 St. Mary Abbott's-ter. Kensington, W.
 Glover, Mrs. 12 Clifton-rd. St. John's-wood, N.W.
 Glover, Rev. John Hulbert, M.A. 3 St. Katherine's, Regent's-pk. N.W. . . . Kingsthorp, Northampton
 Glover, T. W. Esq. 3 Harrington-sq. Hampstead-rd. N.W.
 Glyn, Capt. Hon. S. C. 18 Chester-st. Belgrave-sq. S.W.
 Glyn, Capt. Hon. Henry Carr, R.N. 2 Carlisle-place, S.W.
 Glyn, Hon. Ashley Carr, 26 Granville-place, Portman-sq. W. and 3 Paper-buildings, Temple, E.C.
 Glyn, Hon. Geo. Grenfell, M.P. 12 Carlton-house-ter. S.W. Ranstone-house, Blandford, Dorset
 Glyn, Wm. Esq. 69 Gloucester-street. Belgrave-road, S.W.
 Glynes, W. Esq. 4 Gray's-inn-sq. W.C. The Rookery, Ilford, Essex
 Glynn, John H. Oglander, Esq. 121 Sloane-st. S.W. and New University
 Glynn, J. H. O. Esq. 25 Old-sq. Lincoln's-inn, W.C.
 Gnorowski, Countess, *Delamere-villa*, Delamere-street, Upper Westbourne-terr. W.
 Goad, Capt. George Maxwell, 25 Eaton-sq. S.W. Dibden-lodge, Hythe, near Southampton
 Goad, Chas. Wilton, Esq. 25 Chester-st. Belgrave-sq. S.W.

- Gobet, M. *attaché to French embassy*, 1 Albert-gate, S.W. and 83 Upper Gloucester-pl. N.W.
- Godbold, Capt. A. B. 10 Duke-st. St. James's, S.W.
- Godbold, S. B. Esq. 68 Gloucester-pl. Portman-sq. W.
- Godby, Chas. Esq. 10 Langford-pl. Abbey-rd. N.W.
- Godby, Mrs. 2 Gloucester-houses, Gloucester-cres. Hyde-pk. W.
- Goddard, Alfred C. Esq. 53 Cleveland-sq. Hyde-park north, W. 1
- Goddard, C. Esq. 3 South-square, Gray's-inn, W.C.
- Goddard, J. Leybourn, Esq. 2 Harcourt-buildings, Temple, E.C.
- Goddard, Mrs. M. 35 Holland rd. Kensington, W.
- Goddard, Philip, Esq. 25 Blenheim-rd. St. John's-wood, N.W.
- Goddard, Richd. Walter, Esq. *M.D.* 107 Edgware-road, W.
- Godden, Frederick, Esq. 78 Gloucester-crescent, Hyde-pk. W.
- Godefroi, E. Esq. 20 Down-street, Piccadilly, W.
- Godefroi, Hen. Esq. 54 Leinster-square, Bayswater, W. and 4 New-sq. Lincoln's-inn, W.C.
- Godefroi, S. H. Esq. 54 Leinster-sq. Bayswater, W.
- Godfree, Mrs. 45 Notting-hill-square, Bayswater, W.
- Godfrey, John Perry, Esq. 6 South-sq. Gray's-inn, W.C.
- Godfrey, John R. Race, Esq. 22 Lansdowne-cres. Kensington-pk. W.
- Godfrey, J. S. Esq. 10 Gloucester-terr. Regent's-pk. N.W.
- Godfrey, T. Esq. 17 Hanover-st. Hanover-sq. W.
- Godfrey, Wm. Esq. 8 Caroline-place, Foundling-hospital, W.C.
- Godin, Miss, 185 Maida-vale, W.
- Goding, Chas. Esq. 13 St. George's-pl. Hyde-pk-corner, S.W.
- Goding, Henry, Esq. 16 Thurloe-sq. Brompton, S.W.
- Goding, Lady Jane, 13 Wilton-cres. Belgrave-square, S.W.
- Goding, Miss, 13 St. George's-pl. Hyde-pk-corner, S.W.
- Goding, Wm. Esq. 13 St. George's-pl. Hyde-pk.-corner, S.W.
The Priory, Burnham, Bucks.
- Godlee, J. L. Esq. 3 New-square, Lincoln's-inn, W.C. . . . Whip's-cross, Walthamstow
- Godlev, Mrs. 11 Gloucester-pl. Portman-sq. W.
- Godley, — 27 Addison-gardens north, Kensington, W.
- Godman, Joseph, Esq. 55 Lowndes-sq. Belgrave-sq. S.W. . . Park-hatch, Godalming, Surrey
- Godsell, Wm. Esq. 6 Furnival's-inn, E.C.
- Godson, A. F. Esq. 3 Pump-court, Temple, E.C. and 6 Boundary-road, St. John's-wood-park. N.W.
- Godson, Clement, Esq. *M.D.* 56 Maddox-st. Regent-st. W.
- Godson, Mrs. 12 Gordon-st. Gordon-sq. W.C.
- Godson, Rev. Arthur R. 12 Gordon-st. Gordon-sq. W.C.
- Godson, S. Holmes, Esq. 14 Rutland-gate, S.W. . . . Tenbury, Worcestershire
- Godwin, Alfred, Esq. 3 King's-bench-walk, Temple, E.C.
- Godwin, Ashton, Esq. *M.D.* 28 Brompton-crescent, S.W. and Junior Athenæum-club
- Godwin, Fred. D. Esq. 16 Hans-place, Sloane-st. S.W.
- Godwin, Geo. Esq. *F.R.S.*, *F.S.A.* 6 Cromwell-place, South Kensington, S.W.
- Godwin, Henry, Esq. 11 Pelham-cresc. Fulham-rd. S.W.
- Godwin, Jas. Esq. 23 Tregunter-rd. South Kensington, S.W.

- Goetz, Edwd. Ludwig, Esq. 26 Palace-garden-ter. Kensington, W.
 Goetze, James Henry, Esq. 86 Carlton-hill. St. John's-wd. N.W.
 Goff, Capt. T. W. 4 Ovington-gardens, Brompton, S.W.
 Carriglea, Co. Dublin
 Gold, Chas. Esq. 17 Cumberland-ter. Regent's-pk. N.W.
 Gold, C. E. Esq. 1 Serjeants'-inn, Chancery-lane, W.C. and
 Sion-house, Twickenham
 Gold, C. E. and N. C. Gold, Esqs. 1 Serjeant's-inn, Chancery-lane,
 W.C.
 Gold, Henry, Esq. 33 York-ter. Regent's-pk. N.W.
 Gold, Nicholas C. Esq. 11 Ormonde-ter. Primrose-hill, N.W. and
 1 Serjeants'-inn, Chancery-lane, E.C.
 Goldberg, David, Esq. 1 Randolph-road, Maida-hill, W.
 Goldberg, Louis, Esq. 22 Blomfield-road, Maida-hill, W.
 Goldie, Geo. Esq. 9 Kensington-sq. W.
 Golding, Chas. Esq. 16 Blomfield-ter. Harrow-rd. W.
 Golding, Fred. Nassau, Esq. 55 Kensington-gardens-square, W.
 Golding, H. E. Esq. 3 Gordon-st. Gordon-sq. W.C.
 Golding, John H. Esq. 2 Ladbroke-gardens, Notting-hill, W.
 Golding, Mrs. S. P. 54 Cromwell-rd. W.
 Golding, Thos. Wallace, Esq. 52 Chancery lane, W.C.
 Goldingham, John, Esq. 19 Elvaston-place, Queen's-gate, S.W.
 Goldner, Samuel, Esq. 17 Holland-villas-rd. Kensington, W.
 Goldney, Francis Bennett, Esq. 38 Gloucester-ter. Hyde-pk. W.
 Goldney, Gabriel, Esq. *M.P.* 40 Hill-st. Berkeley-sq. W. . . Beech-
 field, Chippenham, Wilts
 Goldney, G. Prior, Esq. 3 Essex-ct. Temple, E.C. and 40 Hill-st.
 Berkeley-sq. W.
 Goldney, John T. Esq. 2 Tanfield-chambers, Inner Temple, E.C. and
 40 Hill-st. Berkeley-sq. W.
 Goldney, Mrs. 33 Leinster-gdns. Hyde-park, W.
 Goldring, Henry Wm. Esq. 26 Woburn-pl. W.C.
 Goldschmidt, Louis, Esq. 33 Chepstow-villas, Westbourne-grove, W.
 Goldschmidt, M. A. Esq. 2 Man-field-st. Portland-pl. W.
 Goldschmidt, Philip, Esq. 12 Prince's-square, Bayswater, W.
 Goldsmid, Aaron, Esq. 45 Bryanston-sq. W.
 Goldsmid, Alfred, Esq. 17 Prince's-terrace, Prince's-gate, S.W.
 Goldsmid, Augustus, Esq. *F.S.A.* 3 Garden-court, Temple, E.C.
 and 19 Ryder-st. St. James's, S.W.
 Goldsmid, Bartle, Esq. 32 Nottingham-pl. York-gate, W.
 Goldsmid, Col. Frederick John, *C.B.* Harrow-on-the-hill, N.W.
 and United Service Club†
 Goldsmid, G. Esq. 103 Piccadilly, W.
 Goldsmid, Julian, Esq. *M.P.* 49 Grosvenor-st. W. . . . Somerhill
 Goldsmid, Miss, 26 Cambridge-sq. W.
 Goldsmid, Misses, 20 Portman-square, W.
 Goldsmid, Mrs. Henry, 32 Nottingham-pl. York-gate, W.
 Goldsmid, Mrs. Albert, 19 Grosvenor-st. Grosvenor-sq. W.
 Goldsmid, Mrs. F. D. 20 Portman-sq. W. and 31 Adelaide-cres.
 Brighton
 Goldsmid, Septimus, Esq. 18 Redcliffe-gardens, West Brompton,
 S.W.

- Goldsmid, Sir Francis H. *Bart. M.P.* St. John's-lodge, Inner Circle, Regent's-pk. N.W. Rendcomb-park, Cirencester, Gloucestershire
- Goldsmid, Yeats Hen. Esq. 25 Leinster-gardens, Hyde-park, W.
- Goldsmith, David, Esq. 43 Arundel-gdns. Notting-hill, W.
- Goldsmith, John, Esq. 47 Carter-lane, Doctors'-coms. E.C.
- Goldsmith, J. Esq. 15 Furnival's-inn, Holborn, E.C.
- Goldsmith, Montague, Esq. 15 Colville-ter. West, Bayswater, W.
- Gole, Russell, Esq. *The Ferns*, Finchley New-rd. N.W.
- Gollan, John Gilbert, Esq. 56 Lansdowne-rd. Kensington-pk. W. Gollanfield, Inverness, N.B.
- Gomm, Field-Marshal Sir Wm. Maynard, *G.C.B., D.C.L. (Constable of the Tower)* 10 New-st. Spring-gardens, S.W. 33 Brunswick-ter. Brighton
- Gomm, Thomas Harris, Esq. 9 Princes-sq. Bayswater, W.
- Gompertz, Francis T. Esq. 36 Bessborough-st. Pimlico, S.W.
- Gonzales, A. Esq. 13 Westbourne ter. W.
- Gooch, Capt. Arthur, 8 Granville-pl. Portman-sq. W.
- Gooch, Dow. Lady, 42 Charles-street, Berkeley-square, W.
- Gooch, Henry Daniel, Esq. 4 Park-place-villas, Maida-hill West, W.
- Gooch, Henry, Esq. 76 Maida-vale, W.
- Gooch, J. V. Esq. 105 Pall-mall, S.W.
- Gooch, Lady, 48 Brook-st. W.
- Gooch, Miss, 29 Gloucester-cres. Regent's-pk. N.W.
- Gooch, Sir Daniel, *Bart. M.P. Fulthorpe-house*, 3 Warwick-road, Maida-hill, W. Clewer-pk. Windsor
- Gooch, Sir Francis, *Bart.* 42 Charles-st. Berkeley-sq. W. Benacre-hall, Suffolk
- Good, John Patten, Esq. 14 Craven-hill-gdns. Bayswater, W.
- Good, John Willis, Esq. 12 The Avenue, Fulham-rd. S.W.
- Good, Jos. H. Esq. 21 Up. Hamilton-ter. St. John's-wd. N.W.
- Good, J. Saxty, Esq. 17 Lower Phillimore-place, Campden-hill, W.
- Goodacre, Mrs. 20 Pembroke-gardens, Kensington, W.
- Goodall, Josiah M. Esq. 71 Belsize-park-gardens, N.W.
- Goodall, Mrs. 4 Elvaston-place, Queen's-gate, W.
- Goode, Charles Henry, Esq. 43 Marlborough-hill, N.W.
- Goode, C. H. Esq. 6 John-st. Bedford-row, W.C.
- Goodday, Horatio, Esq. *M.D.* 66 Kensington-pk.-rd. W.
- Gooden, Jas. Chisholm, Esq. 33 Tavistock-sq. W.C.
- Goodenough, General, 2 Cleveland-row, St. James's-palace, S.W.
- Goodeve, Thos. Minchin, Esq. *M.A.* Goldsmith-bldg. Temple, E.C.
- Goodfellow, Mrs. 44 Addison-rd. Kensington, W.
- Goodfellow, S. Jennings, Esq. *M.D.* 5 Savile-row, W.
- Goodford, A. G. Esq. 10 Little Stanhope-st. May-fair, W.
- Goodger, Mrs. 22 Ladbroke-grove, Kensington-pk. W.
- Gooding, W. Esq. 75 Clarendon-rd. Notting-hill, W.
- Goodlake, Col. 51 Grosvenor-place, Hyde-park-corner, S.W.
- Goodlake, E. W. Esq. 5 Pump-court, Temple, E.C.
- Goodlake, Thos. Mills, Esq. 51 Upper Brook-st. Grosvenor-sq. W. Wadley House, Farringdon, Berks
- Goodliff, —, Esq. 2 Blenheim-rd. St. John's-wood, N.W.

- Goodman, J. C. Esq. 3 Gilston-rd. West, Brompton, S.W. . . . Iver Berks
- Goodman, Miss, 2 Hanover-terrace, Regent's-pk. N.W.
- Goodman, T. W. Esq. 9 Buckingham-st. Strand, W.C.
- Goodman, Wm. M. Esq. 1 Dr. Johnson's-buildings, Temple, E.C.
- Goodrich, Mrs. 12 Connaught-square, W.
- Goodricke, Sir Harry, *Bart.* Limmer's-hotel, George-st. Hanover-sq. W.
- Goodson, James, Esq. 32 Kensington-gdns.-sq. W.
- Goodson, Thomas, Esq. 2 F Albany, Piccadilly, W. . . . Hill-house, Carshalton, Surrey
- Goodwin, Geo. Esq. 11 Notting-hill-sq. W.
- Goodwin, Thos. Esq. 73 Seymour-st. Portman-sq. W.
- Goodwyn, Charles, Esq. 23 Boundary-road, St. John's-wood
- Goodwyn, C. Esq. Granville-chambers, Granville-pl. Portman-sq. W.
- Goody, George H. Esq. 74 Maida-vale, W.
- Goody, Mrs. 46 Maida-vale, W.
- Goody, Owen Sidney, Esq. 3 Eldon-road, Kensington, W.
- Goold, Richard W. Esq. 8 Ulster-ter. Regent's-park, W.
- Goolden, Joseph, Esq. 18 Lancaster-gate, Hyde-pk. W.
- Goolden, Richard E. Esq. 1 Arlington-st. Piccadilly, W.
- Goolden, Rd. Henry, Esq. *M.D.* 1 Sussex-gardens, Hyde-pk. W.
- Goo-e, Mrs. 5 Victoria-rd. Kensington, W.
- Gordon, Alex. Esq. 10 Holland-park, Notting-hill, W.
- Gordon, Archibald, Esq. *C.B.* 76 Cornwall-gdns. South Kensington, W.
- Gordon, Capt. 19 Harewood-sq. Dorset-sq. N.W.
- Gordon, Cosmo L. Duff, Esq. 4 Upper Eccleston-st. Belgrave-sq. . . Rosemount, Bournemouth, Hants
- Gordon, Dow. Lady Duff, 34 Hertford-st. May-fair, W.
- Gordon, Francis. Esq. 5 Wilton-crescent, Belgrave-sq. S.W.
- Gordon, F. W. Lockhart, Esq. 7 Adam-street, Adelphi, W.C. and 61 Lee-pk. Blackheath, S.E.
- Gordon, George, Esq. 12 Leamington-road-villas, Bayswater, W.
- Gordon, H. P. Esq. 18 James-st. Buckingham-gate, S.W.
- Gordon, J. Duff, Esq. 2 Pembroke-place, Westbourne-grove, W.
- Gordon, John, Esq. (*of Cluny*) 39 Park-lane, W. Cluny-castle, Aberdeen, N.B.
- Gordon, Lady Francis, 5 Wilton-cresc. Belgrave-sq. S.W.
- Gordon, Lady Geo. 9 Curzon-street, Mayfair, W.
- Gordon, Lewis, Esq. 59 Bessborough-street, Pimlico, S.W.
- Gordon, Lewis D. B. Esq. 24 Abingdon-st. Westminster, S.W.
- Gordon, Mdme. 43 Victoria-street, S.W.
- Gordon, Major R. 32 Clarges-st. May-fair, W.
- Gordon, Major Wm. Fletcher, 64 Montagu-sq. W. and United Service Club, Pall-mall, S.W.
- Gordon, Miss, 28 St. John's-wood-road, N.W.
- Gordon, Miss, 5 Wilton-cres. S.W.
- Gordon, Miss, 45 Upper Grosvenor-st. W. . . . Kemble-house, near Cirencester
- Gordon, Miss Kate, 88 Earl's-court-road, Kensington, W.
- Gordon, Misses, 75 Gloucester-place, Hyde-pk. W.

- Gordon, Misses Duff, 34 Hertford-street, Mayfair, W.
 Gordon, Mrs. and Miss Abernethie, 8 Ebury-st. S.W.
 Gordon, Mrs. 46 Prince's-gate, South Kensington, S.W.
 Gordon, Mrs. 3 Leinster-terrace, Hyde-park, W.
 Gordon, Mrs. 6 Cambridge-st. Edgware-rd. W.
 Gordon, Mrs. 23 Notting-hill-terrace, W.
 Gordon, Mrs. 75 Leamington-rd. Kensington-pk. W.
 Gordon, Mrs. 2 Howick-pl. Victoria-st. S.W.
 Gordon, Mrs. 36 Westbourne-park, Bayswater, W.
 Gordon, Mrs. 34 Orsett-ter. Westbourne ter. W.
 Gordon, Mrs. 36 Leamington-rd.-villas, Bayswater, W.
 Gordon, Mrs. Col. 13a North Audley-street, W.
 Gordon, Mrs. 26 Finchley New-road, N.W.
 Gordon, Mrs. (*of Pillurg*) 21 Wilton-st. Belgrave-sq. S.W.
 Gordon, Mrs. 4 Southwick-place, Hyde-park-square, W.
 Gordon, Mrs. 20 Park-rd. Regent's-pk. N.W.
 Gordon, Mrs. Webster, 18 Alpha-road, Regent's-park, N.W.
 Gordon, Patrick P. Esq. 23 Pembridge-gardens, Bayswater, W....
 Buthlaw, Aberdeenshire
 Gordon, Paul Joshua, Esq. *Commissioner and Examiner for New South Wales*, 51 Lincoln's-inn-fields, W.C.
 Gordon, Rev. Robert A. 34 South-st. Grosvenor-sq.
 Gordon, Sir William Home, *Bart.* Oxford and Cambridge Club S.W. ... Junction-mansion, Brighton..... Embo, Sutherlandshire
 Gordon, Thos. Dempster, Esq. Long's-hotel, New Bond-st. W.....
 Ballmag-hill-castle, Kirkcudbrightshire
 Gordon, Wm. Esq. 11 Leinster-terrace, Hyde-park, W.
 Gore, F. C. Esq. 4 King's-bench-walk, E.C.
 Gore, Hon. & Rev. Annesley, 15 South Audley-st. Grosvenor-sq. W.
 Gore, Lady Emily, 6 Ebury-st. Eaton-sq. S.W.
 Gore, Ralph O. Esq. 1c King-street, St. James's, S.W.....
 Brogyntyn-hall, Oswestry
 Gore, W. R. Ormsby, Esq. *M.P.* and Lady Emily, 12 Grosvenor-cres. S.W. Tetworth, Sunninghill, Berks Derrycarne, Dromod, Ireland
 Gore-Jones, Capt. *R.N.* 18 Gloucester-st. Belgrave-rd. S.W.
 Goren, J. N. Esq. *M.A.* 6 Stone-builds. Lincoln's-inn, W.C.
 Gorges, Mrs. 2 Chester-pl. Chester-sq. S.W.
 Goring, Rev. John, 43 Portland-place, W... Wiston-park, Steyning, Sussex
 Goring, Sir Charles, *Bart.* 5 Halkin-street West, Belgrave-sq. S.W..... Highden, Steyning, Sussex
 Gorman, Rev. Thos. Murray, *M.A.* 13 Campden-grove, Kensington, W.
 Gormanston, Viscount, Batt's-hotel, 21 Dover-street, W.... Gormanston-castle
 Gorrie, John, Esq. 3 Hare-court, Temple, E.C.
 Gorst, John Eldon, Esq. 6 Crown-office-row, Temple, E.C. and 13 Durham-villas, Campden-hill, Kensington, S.W.
 Gorst, T. W. Esq. 18 Abingdon-st. Westminster, S.W. and 10 Durham-villas, Campden-hill, Kensington, W.

- Gort, Dow. Viscountess, 1 Portman-square, W. East Cowes castle, Isle of Wight
- Gort, Viscount, 10 Warwick-sq. S.W. (*Vereker*)
- Gorton, F. G. Esq. 46 Bedford-row, W.C. and 111 Belsize-road, Hampstead
- Gorton, F. G. and A. S. De Fivas, Esqs. 46 Bedford-row, W.C.
- Gosch, C. A. Esq. *Attaché to Danish Legation*, 58 Oxford-terr. Hyde-pk. W.
- Goschen, A. H. Esq. 52 Queensborough-ter. W.
- Goschen, Charles Herman, Esq. 8 Sussex-sq. Hyde-pk. W. and 12 Austin-friars
- Goschen, Mrs. 24 Hyde-pk.-st. Hyde-pk. W.
- Goschen, Rt. Hon. George Joachim, *M.P.* 66 Mount-st. W. and Admiralty, Whitehall, S.W. . . . Seacox-heath, Hawkhurst, Kent
- Gosford, Countess of, 105 Harley-street, W. (*Acheson*)
- Gosford, Earl of, 105 Harley-st. W. (*Acheson*)
- Goslett, Wm. Esq. *Marlborough-villa*, Marlborough-ter. Harrow-road, W.
- Goslett, Wm. Bridgewater, Esq. 15 Westbourne-villas, Harrow-road, W.
- Gosling, Capt. Robert. 48 Portland-place, W.
- Gosling, Francis, Esq. 19 Warwick-sq. Belgrave-rd. S.W.
- Gosling, F. Solly, Esq. 20 Spring-gardens, S.W. Langley-hill, King's Langley, Herts.
- Gosling, Mrs. 28 Portland-pl. W. . . . Botley-park, Chertsey, Surrey
- Goss, Geo. Esq. 10 Park-crescent, Portland-pl. N.W.
- Gosselin, Mrs. Hadsley, 52 Queen's-gate-gdns. S.W.
- Gosset, Montague, Esq. 48 Doughty-st. W.C.
- Gosset, Montague Callaway, Esq. 48 Doughty-st. W.C.
- Gossett, John A. Esq. 87 St. George's-road, S.W.
- Gostling, Mrs. 8 Gloucester-sq. Hyde-pk. W.
- Gostling, W. A. K. Esq. 8 Gloucester-sq. Hyde-park-sq. W.
- Gott, Miss, 27 Sussex-sq. Hyde-park W.
- Gottlieb, Felix Henry, Esq. *F.S.S., F.R.G.S.* 16 Coleherne-road, West Brompton
- Gotto, Edward, and F. Beesley, Esqrs. 35a Great George-st. S.W.
- Gotto, H. G. Esq. 19 Grove-end-rd. St. John's-wood, N.W.
- Gottschalk, Gustavus, Esq. 5 Belsize-park-gdns. N.W.
- Gottschalk, Miss Clara, 41 Albion-st. Hyde-park, W.
- Goucher, John, Esq. 86 Abbey-rd. St. John's-wood, N.W.
- Goude, J. F. Esq. 4 Finsbury-sq. E.C.
- Gough, A. E. Esq. 28 Craven-st. Strand, W.C.
- Gough, Charles Henry, Esq. 5 Whitehall, S.W. 2 Hatfield-villas, Talfourd-rd. Camberwell
- Gough, Hugh Roumieu, Esq. 5 Whitehall, S.W. East Moulsey, Surrey
- Gough, John Hill, Esq. 2 Elm-court, Temple, E.C. and 8 Hanover-terrace, Regent's-park, N.W.
- Gough, Mrs. 5 Burlington-rd. Bayswater, W.
- Gough, Viscount, St. Helen's, Booterstown, Dublin
- Goulburn, Col. 106 Eaton-sq. S.W. . . . Betchworth-house, Betchworth, Surrey

- Goulburn, Fred. Esq. and Hon. Mrs. 5 Prince's-terrace, S.W.
 Gould, Charles, Esq. 1 Harcourt-buildings, Temple, E.C.
 Gould, Chas. A. Esq. 20 Gt. George-st. Westminster, S.W. and 5
 Albert-sq. Clapham-road
 Gould, Edwd. Esq. 61 Cornwall-rd. Bayswater, W.
 Gould, Francis, Esq. 89 Chancery-lane, W.C.
 Gould, Franklin, Esq. *M.D.* 26 Charlotte-st. Bedford-sq. W.C.
 Gould, Fredk. A. Esq. 60 Oakley-sq. Hampstead rd. N.W.
 Gould, Geo. Fredk. A. Esq. 60 Oakley-sq. N.W.
 Gould, Gerard, Esq. 39 South-st. Grosvenor-sq. W.
 Gould, John, Esq. *F.R.S.* 26 Charlotte-st. Bedford-sq. W.C.
 Gould, Joseph, Esq. 21 Oxford-ter. Hyde-pk. North, W.
 Gould, Lieut.-Col. Hen. 39 South-st. Grosvenor-sq. W. and Guards
 Club
 Gould, Miss Frances, 4 Tavistock-sq. W.C.
 Gould, Robt. De Tracy, Esq. 4 Garden-court, Temple, EC.
 Gould, Wm. G. Esq. 39 South-st. Grosvenor-sq. W.
 Goullett, Dr. A. *M.D.* 2 Marlborough-rd. St. John's-wood, N.W.
 Gourley, Col. *M.P.* Langham Hotel, W.; Junior Athenæum, Royal
 Thames Yacht and New City clubs Park-place, Sunderland
 Gover, Dr. 29 St. George's-road, S.W.
 Gover, F. Esq. 12 St. James's-sq. Pall-mall, S.W.
 Govett, C. Alfred, Esq. 10 King's-bench-walk, Temple, E.C.
 Gowa, Philip, Esq. 23 Acacia-rd. Regent's-pk. N.W.
 Gowan, Mrs. H. E. 20 Park-cres. Portland-pl. N.W.
 Gower, A. F. G. Leveson. Esq. 88 Brook-st. W.
 Gower, Hon. E. F. Leveson-, *M.P.* 14 South Audley-st. Grosvenor-
 sq. W. Holmbury, Wotton, Dorking
 Gower, Granville Leveson-, Esq. 88 Brook-street, W. Titsey-
 park, Limpsfield, Surrey
 Gowers, W. R. Esq. *M.D.* 50 Queen Anne-st. Cavendish-square, W.
 Gowing, Mrs. 3 Alfred-place west, Thurloe-sq. Brompton, S.W.
 Gowing, Wm. Esq. 29 Thurloe-place, Brompton, S.W.
 Gowland, Peter, Esq. 34 Finsbury-sq. E.C.
 Gowing, Misses, 52 Pembridge-villas, Westbourne-grove, W.
 Grabham, Miss, 72 Porchester-ter. Bayswater, W.
 Grace, John D. Fitzgerald, Esq. 25 Chapel-st. Park-lane, W.
 Grady, Standish Grove-, Esq. *F.R.S.L. Recorder of Gravesend*, 8
 St. George's-sq. S.W. and 2 Plowden-buildings, Temple, E.C.
 Græme, Mrs. 6 Craven-hill, Bayswater, W.
 Grafton, Dowager Duchess of, 4 Grosvenor-cres. Belgrave-square,
 S.W.
 Grafton, Duke of, 47 Clarges-st. Piccadilly, W. . . . Wakefield-lodge,
 Stoney Stratford . . . Euston-hall, Thetford, Norfolk (*Fitz-Roy*)
 Graham, Alex. Esq. 4 Regent-st. S.W.
 Graham, Allen M. Esq. 19 Old-sq. Lincoln's-inn, W.C.
 Graham, Barron, Esq. 48 Holland-st. Campden-hill, Kensington, W.
 Graham, Briscoe, Esq. 81 Holland-road, Kensington, W.
 Graham, Chas. Esq. 6 Lincoln's-inn, New-square, W.C. and 23
 Ashley-pl. Victoria-st. S.W.
 Graham, Chas. H. Esq. 5 Buckland-villas, Belsize-pk. N.W.
 Graham, Cyril C. Esq. 9 Cleveland-row, St. James's, S.W.

- Graham, C. J. Esq. 3 Plowden-bldgs. Temple, E.C. Cranford,
near Hounslow, W.
- Graham, Col. 3 Devonshire-ter. Westbourne-ter. W.
- Graham, David, Esq. 11 Cornwall-ter. Regent's-pk. N.W.
- Graham, F. Esq. 6 South-sq. Gray's-inn, W.C.
- Graham, George Frederick, Esq. 37 Euston-sq. Euston-rd. N.W.
- Graham, Henry J. L. Esq. 1 Wilton-crescent, S.W. and 6 Crown-
office-row, Temple, E.C.
- Graham, H. A. Esq. 17 Ely-place, Holborn, E.C.
- Graham, Jas. Esq. 8 Great Queen-st. Westminster, S.W.
- Graham, James Esq. 4 Holland-park, Notting-hill, W. . . . Bellfield
New Brighton, Cheshire
- Graham, James, Esq. 11 Cornwall-ter. Regent's-pk. N.W.
- Graham, James, Esq. 23 Prince's-ter. Knightsbridge, S.W.
- Graham, James, Esq. 71 Holland-pk. Notting-hill, W.
- Graham, John, Esq. 1 Albert-ter. Knightsbridge, S.W.
- Graham, John, Esq. 35 Gloucester-st. Belgrave-rd. S.W. and 3
Westminster-chambers, S.W.
- Graham, John, and Octavius March, Esqs. 26 Charles-street, St.
James's-sq. S.W.
- Graham, John, Esq. *M.D.* 29 Gloucester-rd. Regent's-pk, N.W.
- Graham, John, Esq. 23 Ashley-pl. Victoria-st. Westminster, S.W.
.. The Elms, Eastbourne, Sussex
- Graham, Joseph, Esq. 38 Queen's-gate-ter. Kensington-gore, W.
- Graham, Joseph, Esq. 24 Norland-sq. Notting-hill, W.
- Graham, Lady Bellingham, 2 Wilton-crescent, Belgrave-sq. S.W.
- Graham, Maj. G. 31 Chapel-st. Belgrave-sq. S.W.
- Graham, Major-Gen. Hope, *C.B.* 8 Regent-street, S.W.
- Graham, Miss, 28 Park-road, Regent's-park, N.W.
- Graham, Miss, 87 Elizabeth-street, Eaton-sq. S.W.
- Graham, Mrs. 8 Prince's-gate, Hyde-park, S.W. Murthly-castle,
Birnan, N.B.
- Graham, Mrs. 12 Kensington-crescent, Kensington, W.
- Graham, Mrs. Cunningham, 15 Hyde-park-gate south, W.
- Graham, Mrs. Hastings, 4 Stanraer-place, Maida-vale, W.
Pynacles, Stanmore, Middlesex, N.W.
- Graham, Paul, Esq. 1 Carlisle-place, Westminster, S.W.
- Graham, Peter, Esq. 93 Ladbroke-rd. Notting-hill, W.
- Graham, Peter, Esq. 2 Palace-green, Kensington-palace, W.
- Graham, Robert, Esq. 125 Piccadilly, W.
- Graham, R. J. Esq. 23 Ashley-pl. Victoria-st. S.W. East-
bourne, Sussex
- Graham, Sir Frederick U. *Bart.* 30 Grosvenor-gdns. S.W.
Netherby, Carlisle
- Graham, Sir Reginald, *Bart.*, 33 Charles-st. Berkeley sq. S.W.
- Graham, Thos. Esq. 1 Mitre-ct.-chambers, Mitre-ct. Fleet-st. E.C.
- Graham, Thos. Esq. *Bladen-lodge*, South Bolton-gardens, South
Kensington, S.W.
- Graham, Walter, Esq. 23 Onslow-square, Brompton, S.W.
- Graham, Walter, Esq. 29 Porchester-sq. Bayswater, W.
- Graham, Wm. Esq. *M.P.* 44 Grosvenor-pl. S.W. . . . Urrard-house,
Perthshire

- Graham, William, Esq. 21 Ladbroke-grove, Kensington-park, W.
 Graham, W. Esq. New-ct. Temple, E.C.
 Grahame, Alex. Esq. 51 Avenue-road, Regent's-pk. N.W. and 30
 Great George-st. Westminster, S.W.
 Grahame, Alex., J. Anthony Grahame, and David Wardlaw, Esqs.
 30 Great George-st. Westminster, S.W.
 Grahame, John Anthony, Esq. 3 Sussex-gdns. Hyde-pk. W. and
 30 Great George-st. Westminster, S.W.
 Grainger, Chas. Geo. Esq. 396 Onslow-sq. Brompton, S.W.
 Grainger, Charles Thornton, Esq. 15 Cranley-place, South Ken-
 sington, S.W.
 Grainger, Mrs. 77 Cornwall-gardens, South Kensington, W.
 Grainger, Mrs. A. 33 Elgin-crescent, Notting-hill, W.
 Gramont, Mrs. 7 Hereford-sq. Old Brompton, S.W.
 Granard, Earl, Castle Forbes, Longford, Ireland (*Forbes*)
 Grandin, Miss. 85 Ladbroke-road, Notting-hill, W.
 Grane, Wm. Jas. Esq. 25 Queen's-gdns. Bayswater, W. and 23
 Bedford-row, W.C.
 Grange, Stephen, Esq. 48 St. John's-wood-rd. N.W.
 Grant, Alexander, Esq. 28 Kensington-gate, W.
 Grant, Alexander Wm. Esq. 12 Bryanston-sq. W.
 Grant, Alex. Esq. 3 Connaught-sq. Hyde-pk. W.
 Grant, A. L. Esq. 2 Tavistock-place. Tavistock-square, W.C.
 Grant, Arthur Wm. Esq. 6 Pump-court, Temple, E.C. . . . Lich-
 borough, near Weedon
 Grant, Baron Albert, *D.L.*, *F.S.A.*, *M.R.I.*, 48 Porchester-terrace,
 Bayswater, W. . . . Cooper's-hill, Egham
 Grant, Capt. Robert, *R.E.* 12 A Albany, Piccadilly, W.
 Grant, Col. Chas. F. 34 Westbourne-pk. Harrow-rd. W.
 Grant, Col. Wm. L. 22 Hyde-park-street, Hyde-pk. W.Borgie-
 house, Farr, Sutherland
 Grant, Col. Wm. Francis, 6 L Albany, Piccadilly, W.
 Grant, Danl. Esq. 12 Cleveland-gdns. Hyde-pk. W.
 Grant, Evan Baillie, Esq. 19 South Eaton-pl. Eaton-sq. S.W.
 Grant, G. Esq. 7 Pembroke-gardens, Kensington, W.
 Grant, General Sir J. H. 30 Lancaster-gate, W. . . . The Grange,
 Farnborough
 Grant, Geo. Esq. 9 Buckland-villas, Belsize-pk. N.W.
 Grant, James, Esq. 21 Durham-terr. Westbourne-pk. W. and 3
 Symond's-inn, Chancery-lane, W.C.
 Grant, James Wm. Esq. 28 Hanover-square, W.
 Grant, John Mactaggart, Esq. 22 Gordon-sq. W.C.
 Grant, Joseph, Esq. 12 Delamere-cres. Hyde-pk. W.
 Grant, Lieut.-Col. James Augustus, *C.B.*, *C.S.I.*, *F.L.S.*, 7 Park-
 square west, Regent's-park, N.W.
 Grant, Miss, 24 Redcliffe-road, West Brompton, S.W.
 Grant, Miss, 33 Gloucester-pl. Portman-sq. W.
 Grant, Miss, 92 Oxford-terrace, Hyde-park North W.
 Grant, Mrs. 4 Albert-terrace, Albert-road, Regent's-pk. N.W.
 Grant, Mrs. 4 Stanley-cres. Kensington-park-gardens, W.
 Grant, Mrs. 7 Harewood-sq. N.W.
 Grant, Mrs. E. 6 Upper George-st. Portman-square, W.

- Grant, Mrs. Patrick, 19 South Eaton-place, S.W.
 Grant, Mrs. 17 Edgeware-road, W.
 Grant, Nathaniel, Esq. *M.D.* 72 Gloucester-ter. Hyde-pk. W.
 Grant, Owen Edward, Esq. 9 Beaufort-gardens, South Kensington, S.W.
 Grant, Patrick, Esq. 98 Cornwall-gardens, Queen's-gate, W.
 Grant, Sir Archibald. *Bart.* 5 Bury-st. St. James's, S.W.
 Mony-musk, Aberdeenshire
 Grant, Sir Francis, *President of the Royal Academy*, Burlington-house, Piccadilly, W. and 27 Sussex-pl. Regent's-pk. N.W. . . .
 The Lodge, Melton Mowbray, Leicestershire
 Grantham, R. Boxall, Esq. *F.G.S.* 22 Whitehall-pl. S.W.
 Grantham, Wm. Esq. 3 Paper-buildings, Temple, E.C.
 Grantley, Lord, 10 Wilton-pl. Lowndes-sq. S.W. . . Grantley-hall, near Ripon . . . Womersley, near Guildford, Surrey (*Norton*)
 *Granville, Earl, *K.G.* 16 Bruton-st. Berkeley-sq. W. . . Stone-park, Staffordshire, and Walmer Castle, near Dover (*Leveson-Gower*)
 Granville, Mrs. 44 Redcliffe-road, West Brompton, S.W.
 Granville, Mrs. 78 Talbot-road, Bayswater, W.
 Grapel, Wm. Esq. 5 Cavendish-sq. W.
 Graseman, Carl, Esq. 31 Gloucester-road, Regent's-park, N.W.
 Grasmann, Christian E. Esq. *M.D.* 46 Albany-st. Regent's-pk. N.W.
 Grasett, J. Esq. 24 Old-square, Lincoln's-inn, W.C.
 Grattan, Hen. Esq. 19 Westbourne-park-ter. Harrow-road, W.
 Grattan, Lady Laura, 3 Lowndes-st. Belgrave-sq. S.W.
 Gratton, Chas. Joseph, Esq. 9 Gray's-inn-sq. W.C. Abercrombie-villa, Oakfield-road, Croydon
 Grautoff, Bernard A. Esq. 8 Foulis-ter. Onslow-sq. S.W.
 Graves, Algernon, Esq. 51 Finborough-rd. West Brompton, S.W.
 Graves, F. Bowen, Esq. 8 Hyde-park-gate south, S.W.
 Graves, F. Esq. 4 John-st. Berkeley-sq. W.
 Graves, Henry C. Esq. 4 Chester-place, Chester-sq. S.W.
 Graves, Hon. Henry, 19 Albert-mansions, Victoria-st. S.W.
 Graves, Miss, 17 Radnor-place, Gloucester-sq. W.
 Graves, Mrs. Francis, 38 Russell-rd. Kensington, W.
 Graves, Samuel R. Esq. *M.P.* 5 Cleveland-row, St. James's, S.W.
 Graves, Thos. Esq. 30 Avenue-rd. Regent's-pk. N.W.
 Gray, Archibald, Esq. 77 Ladbroke-grove, Kensington-park, W.
 Gray, A. G. Wentworth, Esq. 41 Queen Anne-st. Cavendish-sq. W.
 Gray, Baroness, 42 Grosvenor-gardens, S.W.
 Gray, Benj. Esq. 108 Edgware-rd. W.
 Gray, Ben. Gerish, Esq. 4 Inverness-gardens, Kensington, W.
 Gray, Chas. Esq. 19 Regent's-pk.-rd. Regent's-pk. N.W.
 Gray, Capt. George, 12 Upper Brook-street, W.
 Gray, Dr. J. E. *F.R.S.* British Museum, Gt. Russell-st. W.C.
 Gray, Fred. Esq. 97 Piccadilly, W.
 Gray, Fred. H. Esq. 9 Eccleston-sq. Pimlico, S.W.
 Gray, Geo. Esq. 29 Park-village East, Regent's-pk. N.W.
 Gray, G. Mounsey, Esq. 7 Bedford-pl. Upper, Russell-sq. W.C. and 9 Staple-inn, Holborn, W.C.
 Gray, John, Esq. *Q.C.* 4 Gloucester-crescent, Regent's-pk. N.W. and Treasury, Whitehall

- Gray, John, Esq. 4 Westbourne-ter.-road, Westbourne-ter. W.
 Gray, John E. Esq. 4 Linden-grove, Kensington, W. S Marine-terr. Herne Bay
 Gray, Lieut.-Col. W. *M.P.* 26 Prince's-gdns. Knightsbridge, W. Darcy Lever-hall, Bolton
 Gray, Miss, 27 Kensington-gardens-terrace, Hyde-park North, W.
 Gray, Miss M. 5 The Grange, Brompton, S.W.
 Gray, Mrs. 42 Prince's-sq. Bayswater, W.
 Gray, Mrs. 16 Tregunter-road, South Kensington, S.W.
 Gray, Philip, Esq. 7 Cork-street, Burlington-gardens, W.
 Gray, Rev. Edward Ker, *M.A.* 4 Linden-grove, Kensington, W. New University Club
 Gray, Samuel Octavus, Esq. 44 Doughty-street, Foundling-hos. W.C.
 Gray, W. J. Esq. *M.D.* 41 Queen Anne-st. Cavendish-sq. W.
 Grayson, Geo. Esq. 29 John-st. Bedford-row, W.C.
 Graystone, Rev. A. C. 109 Sloane-st. S.W.
 Gream, Geo. Thompson, Esq. *M.D.* 2 Upper Brook-st. W. ... Frogmore-lodge, St. Alban's, Herts
 Greated, Mrs. 13 Ely-place, Holborn, E.C.
 Greathed, James H. Esq. 2 Storey's-gate, St. James's pk. S.W.
 Greathed, Miss, 10 Portugal-st. Grosvenor-sq. W.
 Greathed, Mrs. 73 Finchley-road, N.W.
 Greatorer, Capt. Fred. 22 Cleveland-sq. Hyde-park north, W.
 Greatorer, George, Esq. 5 Lansdowne-road, Kensington-park, W.
 Greatorer, J. Esq. 22 Cleveland-sq. Hyde-pk. W.
 Greatorer, Mrs. Walter. 76 Kensington-gardens-square W.
 Greatorer, Reuben Courtnell, Esq. 6 Upper Westbourne-ter. W. Dabb's-hill-lodge, Harrow
 Greatorer, W. A. Esq. 59 Chancery-lane, W.C.
 Greaves, Albert, Esq. 6 Essex-street, Strand, W.C.
 Greaves, Col. 21 Brunswick-gardens, W.
 Greaves, C. S. Esq. *Q.C.* 11 Blandford-sq. N.W.
 Greaves, Edward, Esq. *M.P.* 22 Ashley-place, Victoria-st. Westminster, S.W. and Carlton Club. Avonside, Warwick Glen Etive, Argyllshire
 Greaves, Hen. Esq. 13a Upp. Woburn-pl. Russell-sq. W.C.
 Greaves, W. Esq. 2 Raymond-buildings, Gray's-inn, W.C.
 Green, Alfred S. Esq. 10 South Eaton-place, Eaton-square, S.W.
 Green, Alfred, Esq. 2 Clifton-ter. Notting-hill, W.
 Green, Benj. R. Esq. 41 Fitzroy-sq. W.
 Green, Col. 78 St. George's-road, S.W.
 Green, Col. Andrew P. Scrimshire, *R.A.* 10 South Eaton-pl. S.W.
 Green, Col. Sir William Henry Rodes, *K.C.S.I., C.B., F.R.G.S.* 36 St. George's-road, Eccleston-square, S.W.
 Green, Dr. T. Henry, 74 Wimpole-street, Cavendish-square, W.
 Green, Frank H. Esq. 16 Westbourne-park-road, W.
 Green, Frederick, Esq. 7 New-square, Lincoln's-inn, W.C.
 Green, Frederick, Esq. 40 Gloucester-place, Hyde-park, W.
 Green, Frederick, Esq. 19 Onslow-gardens, Brompton, S.W.
 Green, Fred. Esq. 38 Princes-gdns. Kensington, W.
 Green, F. H. Esq. 9 Waterloo-place, Pall-mall, S.W.

- Green, General C. T. 52 Gloucester-gardens, Hyde-park, W.
 Green, Geo. P. Everett, Esq. 100 Gower-st. W.C.
 Green, G. Sangster. Esq. Chapel-stairs, Old-sq. Lincoln's-inn, W.C.
 Green, Hen. Esq. 69 Ladbroke-grove, Kensington-pk. W.
 Green, Henry Walford, Esq. 1 Somer's-place, Hyde-park-sq. W.
 Green, Henry, Esq. 259 Brompton-road, S.W.
 Green, Isaac, Esq. 29 Boundary-road, N.W.
 Green, Jas. Esq. 37 Brunswick-square, W.C.
 Green, Jas. Esq. 92 Chancery-lane, W.C. and 8 Pembroke-gdns.
 Kensington, W.
 Green, J. Esq. 47 Dover-street, W.
 Green, John, Esq. 44 Prince's-gate, S.W.
 Green, John, Esq. 96 Regent's-park-road, N.W.
 Green, John, Esq. 32 Elgin-crescent, Notting-hill, W.
 Green, Joseph T. Esq. 15 Buckingham-st. Strand, W.C.
 Green, Lady, 10 South Eaton-place, Eaton-sq. S.W.
 Green, Michael Levy, Esq. 115 Gower-st. Bedford-sq. W.C.
 Green, Miss, 7 Sutherland-gdns. Maida-vale, W.
 Green, Miss, 47 Ladbroke-grove, Kensington-park, W.
 Green, Miss, 51 Chepstow-pl. Bayswater, W.
 Green, Miss, 72 Hamilton-ter. St. John's-wood, N.W.
 Green, Miss, 19 Dawson-place, Bayswater, W.
 Green, Mrs. A. 31 Talbot-rd. Bayswater, W.
 Green, Mrs. *Boyne-house*, 9 Boyne-terrace, Notting-hill, W.
 Green, Mrs. 22 Upper Wimpole-st. W.
 Green, Mrs. Ann, 15 St. John's-wood-park, N.W.
 Green, Mrs. J. T. 63 Upper Berkeley-street, W.
 Green, N. E. Esq. 3 Circus-road, St. John's-wood, N.W.
 Green, Octavius, Esq. 9 Boyne-terrace, Notting-hill, W.
 Green, Oliver, Esq. 3 Mitre-ct.-chambers, Temple, E.C. . . . The
 Avenue, St. Margaret's, Twickenham, S.W.
 Green, Reuben, Esq. 27 Lansdowne-rd. Kensington-pk. W.
 Green, Rev. John, 8 Chepstow-villas, Westbourne-grove, W.
 Green, Robt. Esq. *Milton-lodge*, 8 Ladbroke-terr. Notting-hill, W.
 Green, Wm. Esq. 14 Sussex-sq. Hyde-pk. W. Adsdean,
 Chichester
 Green, W. H. Esq. 3 Stone-buildings, Lincoln's-inn, W.C.
 Green, W. J. Esq. 25 Duke-street, Westminster, S.W.
 Greenaway, Francis Edwd. Esq. 42 Elgin-cresc. Notting-hill, W.
 Greenbank, Mrs. 3 Dawson-place, Bayswater, W.
 Greenbank, Richd. Esq. 18 Leamington-rd.-villas, Bayswater, W.
 Greenbank, R. H. Esq. 10 Serjeants'-inn, Fleet-st. E.C.
 Greene, Aylmer, Esq. 17 West Eaton-pl. S.W.
 Greene, Benjamin, Esq. 102 Piccadilly, W. . . . Midgham, Berks
 Greene, Benj. Buck, Esq. 25 Kensington-palace-gardens, W. . . .
 Midgham, Reading, Berks
 Greene, H. A. Esq. 5 New-st. Spring-gardens, S.W.
 Greene, Hen. Esq. 18 Greville-pl. Kilburn, N.W.
 Greene, Henry David, Esq. 25 Kensington-palace-gardens, W. and
 4 Hare-court, Temple, E.C. . . . Midgham, Reading, Berks
 Greene, H. T. W. Esq. 2 New-square, Lincoln's-inn, W.C. and 9
 Upper Wimpole-st. W.

- Greene, J. Baker, Esq. LL.B.** 5 Child's-pl. Temple-bar, E.C.
Greene, Lieut.-Col. Dawson, 62 Chester-sq. S.W.Whittington-hall, Cornforth
Greene, Rev. George, F. 24 Westbourne-park-road, W.
Greene, Rev. Thomas Huntley, 43 Rutland-gate, S.W.
Greene, Thos. Webb, Esq. Q.C. 2 New-sq. Lincoln's-inn. W.C. and 9 Upper Wimpole-st. W.Baddow-hall, Great Baddow, near Chelmsford, Essex
Greenfield, Fran. Charles, Esq. 3 Lancaster-place, Strand, W.C. and 13 Albert-mansions, Victoria-st. S.W.
Greenhalgh, R. Esq. M.D. 72 Grosvenor-st. Grosvenor-sq. W.
Greenhill, B. Esq. 2 Raymond-buildings, Gray's-inn. W.C.
Greenhill, Charles Hassell, Esq. 90 Gloucester-cres. Hyde-pk. W.
Greenhow, E. Headlam, Esq. M.D., F.R.S. 14a Manchester-sq. W.
Greening, Edmund, Esq. 5 Hare-ct. Temple, E.C.; Goldsmith-building, Temple. E.C. South-grove, Highgate
Greening, Edward Owen, Esq. 32 Gloucester-crescent, Regent's-park, N.W.
Greening, Hen. Esq. Goldsmith-bldgs. Temple, E.C. and South-grove, Highgate, N.W.
Greenlaw, Mrs. Charles, 2 The Terrace, Kensington-gardens-sq. W.
Greenway, Mrs. 14 Blenheim rd. St. John's-wood, N.W.
Greenwell, B. Esq. M.D. 49 Finchley-new-road, N.W.
Greenwell, Hugo, Esq. 24 Carter-lane, Doctors'-commons, and 32 Carlton-hill, St. John's-wood, N.W.
Greenwell, J. H. C. Esq. 24 Carter-lane, Doctors'-commons, E.C.
Greenwell, Walpole Eyre, Esq. 22 Dorchester-place, Blandford-sq N.W.
Greenwell, Walpole Lloyd, Esq. 22 Dorchester-place, Blandford-square, N.W.
Greenwell, W. J. Esq. 5 King's-bench-walk, Temple, E.C.
Greenwood, Alfred, Esq. 25 Cumberland-terrace, Regent's-park, N.W.
Greenwood, George, Esq. 14 Westbourne-ter. W.
Greenwood, H. C. Esq. 5 Essex-ct. Temple, E.C.
Greenwood, John, Esq. 31 Blomfield-terr. Harrow-rd. W.
Greenwood, John, Esq. 7 Chandos-st. Cavendish-sq. W.Hillden-borough, Tonbridge
Greenwood, Mrs. 53 Chester-sq. S.W. Broadhanger, Petersfield, Hants
Greenwood, Mrs. 21 Cumberland-terrace, Regent's-pk. N.W.
Greenwood, Thos. Esq. 7 Queen's-square, Bloomsbury, W.C.
Greenwood, Wm. Esq. 36 Gt. Ormond-st. W.C.
Greenwood, —. Esq. 5 Duchess-street, Portland-place, W.
Greetham, Thos. Esq. 26 Bedford-row, W.C. and 15 Arlington-street, S.W.
Greeves, Rev. Francis W. 36 Acacia-road, Regent's-park, N.W.
Greg. Thomas, Esq. 8 Eaton-square, S.W.
Gregg, Henry William, Esq. 19 Somerset-st. Portman-sq. W.Orton-on-hill, Atherstone
Gregg, Miss, 25 York-ter. Regent's-park, N.W.
Greger, Max, Esq. 15 Westbourne-ter. W.

- Gregory, C. H. Esq. 5 Southwick-st. Hyde-park, W. and 1 Dela-
 hay-street, Westminster, S.W.
 Gregory, Charles, Esq. 53 Cathcart-rd. West Brompton, S.W.
 Gregory, Edw. Esq. 101 Guildford-st. Russell-sq. W.C.
 Gregory, F. Esq. 20 King-st. St. James's, S.W.
 Gregory, Geo. Fred. Esq. *Holland-villa*, 21 Addison-rd. Kensington, W.
 Gregory, G. B., *M.P.*, E. Lee Rowcliffe, Wm. Rowcliffe, and Thomas
 Rawle, Esqrs. 1 Bedford-row, Bloomsbury, W.C.
 Gregory, G. B. Esq. *M.P.*, Foundling-hospital, W.C. and 1 Bed-
 ford-row, Bloomsbury, W.C. Boarzell, Hurst-green, Sussex
 Gregory, Lieut.-Col. 24 Onslow-square, Brompton, S.W.
 Gregory, Mrs. 1 Howick-pl. Victoria-st. S.W.
 Gregory, Mrs. Makdougall, 21 Green-street, Grosvenor-sq. W.
 Gregory, Mrs. *Weston-lodge*, 16 Grove-end-rd. St. John's-wd. N.W.
 Gregory, Rev. Canon, Broad Sanctuary, Westminster, S.W.
 Gregory, Rev. J. G. 29 Redcliffe-gardens, South Kensington, S.W.
 Gregory, Thos. Esq. 2 Albemarle-ter. Albert-road, Regent's-pk. N.W.
 Gregory, Thomas Dyson, Esq. 9 Stafford-terrace, Campden-hill,
 Kensington, W.
 Gregory, Thomas, Esq. 17 Clement's-inn, Strand, W.C.
 Gregson, George, Esq. 26 Harley-st. Cavendish-sq. W.
 Gregson, R. Shuttleworth, Esq. 11 Loudoun-rd. St. John's-wd. N.W.
 Gregson, Samuel M. Esq. Portman-chambers, 5 Portman-st. W.
 Greiffenhagen, Auguste Esq. 10 Upp. Bedford-pl. Russell-sq. W.C.
 Greig, Henry Alfred, Esq. 44 Aldridge-rd.-villas, Bayswater, W.
 Greig, J. B. Esq. 18 Abingdon-street, Westminster, S.W. and 12
 Adelaide-road North, St. John's-wood, N.W.
 Greig, Mrs. Woronzow, 5 Cranley-place. Onslow-sq. S.W.
 Greig, R. Reed, Esq. 5 Verulam-bldgs. Gray's-inn, W.C.
 Grenfell, C. G. Esq. 19 Down-street, Piccadilly, W.
 Grenfell, Hen. R. Esq. 15 St. James's-pl. St. James's-street, S.W.
 Taplow-court, Maidenhead, Bucks
 Grenfell, Pascoe Du Pré, Esq. 12 Portman-sq. W.
 Grenside, C. K. Esq. 10 Serle-street, Lincoln's-inn-fields, W.C.
 Oakfield, Cottenham-park, Wimbledon, S.W.
 Grenville, Ladies, *Chandos-house*, Chandos-st. W.
 Gresham, Wm. Esq. 4 Warwick-rd. Maida-vale, W.
 Greville, Capt. Algernon W. B. 45 Sussex-gardens, Hyde-park, W.
 and Reform Club
 Greville, Brook, Esq. 28 Dover-st. Piccadilly, W.
 Greville, Capt. Algernon Wm. Fulke, *M.P.* and Lady Violet.
 Clanhugh, Mullinger
 Greville, Hen. Wm. Esq. 19 Queen-st. May-fair, W.
 Greville, Col. Henry Fulke, 3 Morpeth-ter. Victoria-st. S.W. and
 Ambassadors'-court, St. James's-palace, S.W.
 Greville, Lord, 34 Grosvenor-sq. W. Clonyn-castle, Delvin,
 Ireland North Mymms-pk. Hatfield, Herts (*Greville-Nugent*)
 Greville, Mrs. 23 Wilton-crescent, S.W. ... Mitford-cct. Godalming
 Greville-Nugent, Hon. George, *M.P.* 31 St. George's-road, S.W.
 Greenhill, F. Esq. 46 Lincoln's-inn-fields, W.C.
 Greenhill, Miss, 84 Hamilton-ter. St. John's-wood, N.W.
 Greenhow, W. T. Esq. 1 Essex-court, Temple, E.C.

- *Grey, Earl, K.G. 13 Carlton-house-ter. S.W. Howick-hall,
 Bilton, Northumberland.
 Grey, Edward C. Esq. 40 Chancery-lane, W.C.
 Grey, F. Bacon, Esq. 9 Gray's-inn-square, W.C.
 Grey, Hon. Lady, 7 Seamore-place, May-fair, W.
 Grey, Hon. Mrs. Great-court, St. James's-palace, S.W.
 Grey, J. W. Bacon, Esq. 1 Hare-ct. Temple. E.C.
 Grey, Lady G. Kensington-palace, W.
 Grey, Miss 39 Hans-place, Sloane-street. S.W.
 Grey, Mrs. Wm. Thos. 18 Cadogan-pl. Sloane st. S.W.
 Grey, Right Hon. Sir George, *Bart. G.C.B., M.P.* 37 Eaton-place,
 W. Fallowdon, Chathill, Northumberland
 Grey, Robert. Esq. 41 Russell-sq. W.C.
 Grey, T. S. Esq. 1 Plowden-buildings, Temple. E.C.
 Grey de Wilton, Viscount, 10 Wilton-crescent, S.W. (*Grosvenor*)
 Gribble, C. R. Esq. 7 John-st. Adelphi, W.C. . . . Plymtree, Putney,
 S.W.
 Gribble, J. J. Esq. 4 Guilford-st. Russell-sq. W.C.
 Gribble, Wm. Esq. 15 Belsize-pk. N.W.
 Gridley, Capt. H. G. 49 Wilton-cres. S.W.
 Gridley, John B. Esq. 52 Woburn-pl. Russell-sq. W.C.
 Grierson, Jas. Esq. 4 Holland-villas-rd. Kensington, W.
 Grierson, Miss L. 37 Howley-place, Maida-hill West, W.
 Grieve, A. J. Esq. 19 Orsett-ter. Westbourne-ter. W.
 Grieve, Fred. Henderson, Esq. 8 Amptill-sq. Hampstead-rd. N.W.
 Grieve, Mrs. William, 8 Amptill-sq. Hampstead-road, N.W.
 Grieves, Joseph, Esq. 5 Finborough-rd. West Brompton, S.W.
 Grieves, Joseph, Esq. 4 Harley-gardens, West Brompton, S.W.
 Griffin, Edmund Fuller, Esq. 4 Hare-court, Temple, E.C.
 Griffin, Frederick, Esq. 1 Kensington-palace-gardens, W.
 Griffin, George F. Esq. 19 Great George-st. S.W. and 36 York-ter.
 Regent's-park, N.W.
 Griffin, Herbert John, Esq. 11 Kensington-square, W.
 Griffin, Mrs. J. Sealy, 11 Kensington-square, W.
 Griffin, Mrs. 6 Kensington-gardens west, W.
 Griffin, Mrs. 131 Finborough-road, West Brompton, S.W.
 Griffin, Robert, Esq. 2 Great George-street, Westminster, S.W. . . .
 12 Cedars-rd. Clapham
 Griffin, Robert, and Mark H. Quayle, 2 Great George-street,
 S.W.
 Griffin, Wm. Esq. 37 Park-village east, Regent's-park, N.W.
 Griffith, Chas. Marshall, Esq. 4 Paper-bldgs. Temple, E.C., 31
 Hyde-pk.-sq. W. and University Club. Suffolk-st. Pall-mall.
 Griffith, Edwd. Esq. 39 Oakley-sq. N.W.
 Griffith, E. Clifton, Esq. *F.S.S.* 48 Pall-mall, S.W.
 Griffith, Gualter Craddock, Esq. 44 Bessborough-street. S.W.
 Griffith, Henry, Esq. 30 Prince s-gardens, Hyde-park, S.W.
 Griffith, John, Esq. 6 Hanover-ter. Regent's-pk. N.W.
 Griffith, J. R. Esq. 24 Old-square, Lincoln's-inn, W.C.
 Griffith, Miss, 11 St. John's-wood-pk. N.W.
 Griffith, Mrs. 44 Bessborough-street, Pimlico, S.W.
 Griffith, R. C. Esq. *F.G.S.* 20 Gower-st. Bedford-sq. W.C.

- Griffith, Thos. Hen. Esq. 7 Crown-office-row, Temple, E.C. and Snaresbrook, Wanstead, N.E.
- Griffith, Walter, Esq. 25 Guilford-street, W.C.
- Griffith, Wm. D. Esq. 6 York-villas, Campden-hill, Kensington, W.
- Griffith, Wm. Esq. *B.A.* 77 Chancery-lane, E.C. and 25 Guilford-street, W.C.
- Griffith, W. P. Esq. 16 Guilford-st. Russell-sq. W.C.
- Griffiths, C. Robertson, Esq. 1 Dr. Johnson's-bdgs, Temple, E.C.
- Griffiths, Arthur E. Esq. 25 Talbot-square, Hyde-park, W.
- Griffiths, Fred. John, Esq. 60 Pembridge-villas, Westbourne-grove, W.
- Griffiths, George, Esq. 1 Chepstow-villas, Westbourne-grove, W.
- Griffiths, George Alexander, Esq. 12 Priory-road, Kilburn, N.W.
..... Ealing, Middlesex
- Griffiths, Geo. Esq. 41 Gloucester-cres. Regent's-pk. N.W.
- Griffiths, G. S. Esq. 4 Brick-court. Temple, E.C.
- Griffiths, Henry Jas. Esq. 14 Harrington-sq. Hampstead-rd. N.W.
- Griffiths, Mrs. Anne, 9 Addison-gdns. South, Kensington, W.
- Griffiths, Mrs. 18 Walton-street, Brompton, S.W.
- Griffiths, Mrs. 38 Devonshire-pl. Portland-pl. W.
- Griffiths, Philip, Esq. *C.B.* 86 St. James's-street, S.W.
- Griffiths, Thomas, Esq. 102 Portsdown-road, Maida-vale, W.
- Griffiths, William, Esq. 24 Gt. Cumberland-pl. Bryanston-sq. W.
..... The Welkin, Lindfield, Sussex
- Griffiths, W. Russell, Esq. 3 Essex-court, Temple, E.C. and 38 Devonshire-place. Portland-place, W.
- Griffiths, J. Olliff, Esq. *Recorder of Reading*, 5 Crown-office-row, Temple, E.C. The Priory, High Wycombe, Bucks.
- Grigg, Allen S. Esq. 19 Stafford-ter. Campden-hill, Kensington, W.
- Grigg, Richard, Esq. 25 Addison-gardens south, Kensington, W.
- Grigg, W. G. Esq. *M.D.* 6 Curzon-st. Mayfair, W.
- Grillion, Charles, Esq. 8 Regent-street, S.W.
- Grimes, John Ralph, Esq. 38 New Bridge-st. Blackfriars, E.C. and Balham, S.W.
- Grimshaw, J. S. Esq. 1 Tanfield-ct. Temple, E.C.
- Grimstone, Hon. Robt. 24 Mount-st. Grosvenor-sq. W.
- Grimwood, Ramon, Esq. 8 Harley-st. W.
- Grindlay and Co. 55 Parliament-st. S.W.
- Grindle, Geo. Esq. 9 Clifton-rd. St. John's-wood, N.W.
- Grinling, Hen. Esq. 35 York-ter. Regent's-pk. N.W.
- Grinling, Mrs. 30 Connaught-sq. Hyde-pk. W.
- Grinter, J. Lock, Esq. 18 Pelham-crescent, Fulham-road, S.W.
- Gripper, Frederick, Esq. 70 Regent's-pk.-rd, Regent's-pk. N.W.
- Grisewood, Henry, Esq. 15 Chesham-pl. Belgrave-sq. S.W.
Spring-hill, Moreton-in-Marsh
- Grisewood, Henry Edward, Esq. 15 Chesham-pl. Belgrave-square, S.W.
- Grissell, Henry, Esq. 17 Montagu-sq. Bryanston-sq. W.... Beau-lieu, Haven-street, Isle of Wight
- Grissell, Thomas, Esq. 19 Kensington-palace-gardens, W.
Norbury-park, Dorking
- Gristock, Thos. Esq. 26 Blandford-square, N.W.

- Gritten, Hen. F. Esq. 117 St. George's-rd. Pimlico, S.W. and 10 Buckingham-street, Strand, W.C.
- Gritten, Wm. R. Esq. 57 Bessborough-street, Pimlico, S.W. and 15 Parliament-st. S.W.
- Gritton, Rev. John, 20 John-st. Adelphi. W.C.
- Grogan, J. S. Esq. 88 Earl's-court-rd. Kensington, W.
- Grogan, William, Esq. 15 Cromwell-place, South Kensington, S.W.
- Grogan, Wm. Esq. 10 William-st. Lowndes-sq. S.W.
- Groom, Alfred, Esq. 3 Raymond-blds. Gray's inn, W.C. and 28 Alwyne-rd. Canonbury, N.
- Groom, Edward, Esq. 2 Guildford-place, W.C.
- Groom, John, Esq. 80 Belsize-park-gardens, N.W.
- Gros, Samuel, Esq. 23 Belsize-sq. N.W.
- Grose, Miss, 8 Broad Sanctuary, Westminster, S.W.
- Grosjean. P. F. J. Esq. 11 Sheffield-grdns. Kensington, W.
- Grossman, Leopold, Esq. 12 Alfred-place west, Brompton, S.W.
- Grossmith, G. Esq. 4 Brick-ct. Temple, E.C.
- Grosvenor, Capt. Hon. Robt. W. *M.P.* 62 Queen's-gate, Kensington, W. . . . Moor-park, Rickmansworth
- Grosvenor, G. F. Esq. *M.D.* 121 Ladbroke-grove, Kensington-pk. W.
- Grosvenor, Hon. Misses, 35 Park-st. Grosvenor-sq. W.
- Grosvenor, Hon. Norman, *M.P.* 35 Park-st. Grosvenor-square, W.
- *Grosvenor, Lord Richard, *M.P.* 76 Brook-st. Grosvenor-sq. W.
- Grote, Mrs. 12 Savile-row, W.
- Groth, Dr. 49 Weymouth-st. Portland-place, W.
- Grove, Charles, Esq. 7 Carlton-hill, St. John's-wood, N.W.
- Grove, E. Esq. 17 Park-st. Westminster, S.W.
- Grove, F. Crawford, Esq. 5 Essex-court, Temple, E.C. and 4 Bolton-row, Mayfair, W.
- Grove, Thos. Blades, Esq. 6 Henrietta-st. Cavendish-square, W. . . Penn, Bucks
- Grove, Hon. Sir W. R. (*Judge of the Common Pleas*) 115 Harley-street, Cavendish-sq. W.
- Grover, Capt. George E. Esq. 18 Cromwell-road, S.W.
- Grover, J. W. Esq. 9 Victoria-chambers, Victoria-street, S.W. . . . Chase-lodge, Clapham-common, S.W.
- Groves, Thos. Geo. Esq. 51 Lincoln's-inn-fields, W.C.
- Groves, Wm. Esq. 25 Charlotte-st. Bedford-sq. W.C.
- Grubb, Edwd. Esq. 31 Gordon-st. Gordon-sq. W.C.
- Grubbe, John Eustace, Esq. 29 Holland-park, Notting-hill, W. and 7 Great George-street, S.W. . . . Southwold, Suffolk
- Grunbaum, J. Esq. 12 Notting-hill-ter. Notting-hill, W.
- Gruneisen, Chas. Lewis, Esq. *F.R.G.S.* 33 Norfolk-st. and 16 Surrey-street, Strand, W.C. Junior Carlton and Garrick-clubs
- Gubbins, Miss, 14 Onslow-gardens, Brompton, S.W.
- Gudin, Baron Theodore, 29 Kensington-gate, Hyde-pk. South. W.
- Guenther, Constantine, Esq. 61 Gloucester-st. S.W.
- Guerra, J. E. Esq. 70 Belsize-park-gardens, N.W.
- Guerrier, J. Esq. 4 Lincoln's-inn-fields, W.C.
- Guest, Arthur E. Esq. *M.P.* 22 Granville-place, Portman-sq. W. . . Canford-manor, Wimborne, Dorset
- Guest, B. Esq. 89 Chancery-lane, W.C.

- Guest, Montague J. Esq. *M.P.* 46 St. James's-place, S.W.**
Guest, Sir Ivor, *Bart.* and Lady Cornelia, 22 Arlington-st. S.W....
Canford-house, Wimborne, Dorset
Guild, W. Esq. 3 Furnivall's-inn, Holborn. E.C.
Guilford, Countess of, 10 Connaught-pl. Hyde-pk. W.
Guillamore, Viscount Rockbarton and Caher-Guillamore,
Bruff, County Limerick (*O'Grady*)
Guimaerens. Don Manuel Pedro, 29 Woburn-sq. W.C.
Guinness, Arthur H. Esq. 7 Serjants'-inn, Fleet-st. E.C.
Guinness, Capt. 5 Berkeley-square, W.
Guinness, Edward Cecil, Esq. 5 Berkeley-square, W. and Junior
Carlton-club. 80 St. Stephen's-green. Dublin
Guinness, Sir Arthur Edward, *Bart.* 27 Norfolk-street, Park-lane,
W. and Carlton-club St. Ann's, Co. Dublin; 18 Leeson-
st. Dublin Ashford Cong, Co. Galway
Guise, Sir William, *Bart.* 11 Clifford-street, Bond-street, W.
Elmore-court, near Gloucester
Guitton, Mrs. 6 Manchester-sq. W. . . Little-pk. nr. Wickham, Hants
Guitton, Mrs. M. A. 60 Queen Anne-st. Cavendish-sq.
Gull, Sir William Withey, *Bart. M.D.* 74 Brook-st. Grosvenor-sq. W.
Gullan, Mrs. 6 Dean's-yard, Westminster, S.W.
Gully, J. Esq. 5 Crown-office-row, Temple, E.C.
Gully, W. C. Esq. 3 Harcourt-buildings, Temple, E.C.
Gulson, J. R. Esq. 1 Doctor Johnson's-buildings, Temple, E.C.
Gulston, F. S. Esq. 34 Bedford-row, W.C.
Gumbleton, G. Esq. 4 Pump-court, Temple, E.C.
Gundry, F. Esq. 16 Russell-road, Kensington, W.
Gundry, Horace, Esq. 13 John-street, Adelphi, W.C.
Gunnell, Capt. E. H. *R.N.* 21 Argyll-road, Campden-hill, Kens.
Gunnell, Mrs. Gray, 12 Duchess-st. Portland-pl. W.
Gunnery, Rev. Reginald. *M.A.* 11 Adam-st. Adelphi, W.C.
Gunning, Thos. Wyatt, Esq. 31 Lincoln's-inn-fields, W.C., and 52
Tavistock-sq. W.C.
Gunning-Sutton, Mrs. 9 Mansfield-st. Cavendish-sq. W.
Gunter, Miss. 41 Edgware-rd. W.
Gunter, Mrs. 16 Bolton's, West Brompton, S.W.
Gunter, Mrs. 35 Cadogan-place, S.W. Carshalton-lodge, Surrey
Gunthorpe, Mrs. 1 Grange-terrace, Brompton, S.W.
Gurdon, Brampton, Esq. and Hon. Mrs. 38 Hill-st. Berkeley-sq.
W. Letton, near Shipdham, Norfolk Grundisburgh,
near Woodbridge, Suffolk
Gurdon, Robt. Thornhagh, Esq. 38 Hill-st Berkeley-sq. W.
Gurdon, Wm. Brampton, Esq. 38 Hill-st. W. and Downing-st. S.W.
Gurney, Chas. H. Esq. 51 South Audley-st. W.
Gurney, James, Esq. 43 York-terrace, Regent's-park, N.W.
Gurney, John, Esq. 7 Carlton-rd. Maida-vale, N.W.
Gurney, Jos. Esq. 26 Abingdon-street, S.W. Tyndale-lodge,
Wimbledon-common, S.W.
Gurney, Mrs. 23 Orsett-ter. Westbourne-ter. W.
Gurney, Mrs. Russell, 3 Orme's-sq. Bayswater, W.
Gurney, Rt. Hon. Russell, *M.P. Q.C.* (*Recorder of London*) 8 Kensing-
ton-palace-gdns. Bayswater, W. and 1 Paper-bdgs. Temple, E.C.

- Gurney, Rev. Hampton, *M.A.* 29 Norfolk-crescent, Hyde-pk. W.
 Gurney, Samuel, Esq. 20 Hanover-terr. Regent's-pk. N.W. and Reform-club, S.W.
 Gurney, Thomas B. Esq. 5 Furnival's-inn, Holborn, E.C.
 Gurwood, Miss. 70 Lowndes-sq. S.W.
 Guscotte, John, Esq. 19 Essex-st. Strand. W.C. and 47 Onslow-sq. Brompton, S.W. and Junior Carlton-club
 Guscotte, John, Geo. Wadham, and Chas. James Daw, Esqs. 19 Essex-st. Strand, W.C.
 Guscotte, Thos. Esq. 9 Addison-road, Kensington, W.
 Gush, Wm. Esq. 15 Stratford-pl. Oxford-st. W.
 Gush, Wm. Fredk. Esq. 1 Ormonde-terr. Primrose-hill, N.W.
 Gustard, G. E. Esq. 51 Lincoln's-inn-fields, W.C.
 Gustard, John, Esq. 65 Bedford-gardens, Kensington, W.
 Guthrie, Arbuthnot C. Esq. 27 Bruton-street, Bond-street, W....
 Duart, Mull, N.B.
 Guthrie, John, Esq. 14 Abbey-rd. St. John's-wood. N.W.
 Guthrie, James A. Esq. *M.A.*, *F.R.S.* 78 Portland-place, W.
 Craigie, Dundee
 Guthrie, T. A. Esq. 6 Phillimore-gdns. Kensington, W.
 Gutierrez, Hen Esq. 3 St. Alban's-rd. Victoria-rd. Kensington, W.
 Gutteridge, Richard Sandon, Esq. *M.D.*, 44 Brook-st. W.
 Croft-cottage, Southgate, Middl sex
 Guy, Mrs. 10 Abbey-place, St. John's-road, N.W.
 Guy, T. Ferrers, Esq. 9 Vicarage-gardens, Kensington, W.
 Guy, Wm. A. Esq. *M.D.*, *F.R.S.* 26 Gordon-st. Gordon-sq. W.C.
 Guye, F. Esq. 5 Furnival's-inn, Holborn, E.C.
 Gwatkin, Fred. Esq. 9 New-square, Lincoln's-inn, W.C.... Grove-house, Twickenham, S.W.
 Gwilliam, Geo. Esq. 35 Lansdowne-cres. Kensington-pk. W.
 Gwilt. Charles, Esq. 35 Craven-st. Strand, W.C.... 13 Neville-ter. Onslow-sq.
 Gwilt, Mrs. Jackson, 24 Hereford-sq. Old Brompton, S.W.
 Gwydyr, Lord, 7 Richmond-terr. S.W. Stoke-pk. Ipswich, Suffolk (*Burrell*)
 Gwyer, James, Esq. 9 Gledhow-gdns. South Kensington. S.W.
 Gwyer, Joseph, Esq. 36 Addison-gardens north, Kensington, W.
 Gwyther, Wm. W. Esq. 45 Clifton-rd. East, St. John's-wood, N.W.
 Gwyn. Howel, Esq. 10 Park-pl. St. James's-st. S.W.
 Gwyn, Robert, Esq. 1 Talbot-sq. Hyde-pk. W.
 Gwyn, Tatham, Esq. 14 Delamere-terrace, Westbourne-terrace, Upper, W.
 Gwynne, James Eglinton A. Esq. *J.P.*, *F.S.A.*, *M.Inst. C.E.*, *F.R.G.S.* 97 Harley-st. W. Cliff-house, Dovercourt, Essex
 Gwynne, Mrs. 19 Hanover-terr. Regent's-pk. N.W.
 Gyde, Fred. Esq. 12 Clifford's-inn, Fleet-st. E.C.
 Gye, Percy, Esq. 5 King's-bench-walk, Temple, E.C.
 Gyles, Hen. Jas. Esq. 15 Regent-st. S.W. Fairmile, Cobham
- HAARBLECHER, John S. Esq. 76 Carlton-hill, St. John's-wd. N.W.
 Habershon, Edw. Esq. 37 Bedford-pl. Russell-sq. W.C. Beaulieu, Baldslow, near Hastings

- Habershon, E. and Edgar Philip Loftus Brock, Esqrs. 37 Bedford-place, Russell-square, W.C.
- Habershon, S. O. Esq. *M.D.* 70 Brook-st. Grosvenor-sq. W.
- Habershon, W. Gillbee, Esq. 38 Bloomsbury-square, W.C.....
- Habergham-eaves, Belvedere, Kent, S.E.
- Habicht, Chev. Claudius Edward, *F.R.G.S.*, 38 Eaton-sq. S.W.
- Hackblock, John Esq. 12 Bolton-gdns. South Kensington, S.W.
- Hackblock, W. H. Esq. 19 Old-sq. Lincoln's-inn, W.C.
- Hackford, Geo. Esq. 11 Park-st. Westminster, and 35 Holland-rd. North, Brixton
- Hackney, Mrs. 7 Cleveland-gardens, Westbourne-ter. W.
- Hacon, Misses, 82 Lansdowne-rd. Kensington-pk. W.
- Hacon, William M. Esq. 69 Gloucester-ter. Hyde-park-gardens, W.
- Hadaway, Dr. 476 Welbeck-st. Cavendish-sq. W.
- Haddan, T. H. Esq. 6 New-sq. Lincoln's-inn, W.C..... 5 Northgrove, Highgate, N.
- Hadden, Mrs. 74 Queensborough-ter. Bayswater, W.
- Haddock, Rev. E. J. 59 Tregunter-road, South Kensington, S.W.
- Haden, F. Seymour, Esq. 62 Sloane-st. S.W.
- Haden, William Henry, Esq. *M.D.*, *M.A.*, *D.C.L.*, 66 Harley-st. W. and Allied Universities-club
- Hadfield, Chas. Esq. 62 Gloucester-cres. Westbourne-terr. W.
- Hadley, Edwd. Alfd. Esq. 6 Stone-bldgs. Lincoln's-inn, W.C. and 31 Pembroke-road, Kensington, W.
- Hadley, Joseph, Esq. 5 Argyll-place, Regent-st. W.
- Hadow, Harry J. Esq. 25 Cambridge-sq. W. and Junior Athenæum club..... Devizes, Wilts
- Hadow, Henry, Esq. 1 St. James-st. Pall-mall, S.W.
- Hadow, James Patrick, Esq. 25 Cambridge-sq. W. and Junior Carlton club..... Devizes, Wilts
- Hadow, James Remington, Esq. 25 Cambridge-sq. W. Park-cottage, Devizes
- Hadow, J. P. Esq. 3 Plowden-buildings, Temple, E.C.
- Hadow, J. W. Esq. 13 Bruton-st. Berkeley-square, W.
- Hadow, Miss, 18 Southwick-st. Hyde-pk. W.
- Hadow, Mrs. Geo. John, 41 Sussex-gardens, Hyde-park, W.
- Hagart, Lieut.-Col. J. M. *C.B.* 15 Victoria-square, Pimlico, S.W.
- Hagart, Major-General, *C.B.* 76 Jermyn-st. S.W. and Senior U. S. and Travellers' clubs..... Bantaskine, Falkirk, N.B.
- Haggard, B. Esq. 50 Pall-mall, S.W.
- Haggard, E. Esq. 7 New-sq. Lincoln's-inn, W.C.
- Haggard, Mrs. John, 5 Gt. Cumberland-pl. Bryanston-sq. W.
- Hagger, Miss, 13 Lower Phillimore-pl. Kensington, W.
- Haig, H. A. Esq. 43 Kensington-park-grdns. W.
- Haig, John B. Esq. 14 Chapel-st. Belgrave-sq. S.W.
- Haigh, Mrs. Emma, 34 Gloucester-place, Portman-square, W.
- Haig, Mrs. 6 Colville-sq. Bayswater-rd. W.
- Haig, Mrs. 64 Kensington-park-rd. W.
- Haigh, C. Esq. 2 Pump-court, Temple, E.C.
- Haines, Capt. B. 10 Duke-st. St. James's, S.W.
- Haines, Edwd. Walter, Esq. 10 Serjeants'-inn, Fleet-st. E.C. and 125 Alexandra-rd. St. John's-wood, N.W.

- Haines, Frederick William, Esq. 110 Belgrave-rd. Pimlico, S.W.
Haines, Fred. Esq. 413 Edgware-rd. W. The Buses, Eden-
bridge, Kent
Haines, Henry J. R. Esq. 5 Bessborough-st. Pimlico, S.W.
Haines, John, Esq. *Vernon-lodge*, 88 Addison-rd. Kensington, W.
Haines, John, Esq. 16 Gt. Mariborough-st. W.
Haines, Wm. Henry, Esq. 110 Belgrave-road, S.W. and House of
Lords, S.W.
Haines, W. Hen. Esq. 70 Sloane-st. Knightsbridge, S.W.
Hainsworth, James, Esq. 17 Pembridge-gardens, Bayswater, W.
Hakewill, John Henry, Esq. 20 Inverness-ter. Bayswater, W.
Hakewill, Thos. Esq. 38 Harrington-sq. Hampstead-rd. N.W.
Hakim, Adolphe, Esq. 59 Sussex-gardens, Hyde-pk. W.
Haldane, Alex. Esq. 60 Chancery-lane, W.C. and 118 Westbourne-
ter. W.
Hale, Capt. 43 Wilton-cres. S.W. Castlerig and Gleniston,
Fifeshire, N.B.
Hale, Charles George, Esq. 26 Sussex-gdns. Hyde-pk. W
Hale, John, Esq. 29 Porchester-terr. Bayswater, W.
Hale, Mrs. 25 Westbourne-park-road, W.
Hale, Rev. G. C. M.A. 48 Belsize-sq. N.W.
Hale, Robert Douglas, M.D. 58 Harley-st. W.
Hale, William, Esq. 17 Upper Westbourne-ter. Hyde-park, W.
Hale, Wm. Carlton, Esq. 116 Piccadilly, W.
Hale, Wm. Thos. Esq. 35 Baker-st. Portman-sq. W.
Hales, Arthur, Esq. 4 Clifton-rd. east, St. John's-wood, N.W.
Hales, Francis Richd. Esq. 9 Claverton-st. Pimlico, S.W.
Harwich, Essex
Hales, John, Esq. 15 Clifford's-inn, Fleet-st. E.C.
Hales, John, Esq. 5 Claverton-st. Pimlico, S.W.
Hales, Wm. Esq. 5 Gray's-inn-sq. W.C. . . . 13 Isledon-rd. Holloway
Hales-Tooke, Rev. J. T. 14 Suffolk-street. Pall-mall, S.W.
Halford, Augustus, Esq. and the Hon. Mrs. 50 Princes-gate, W.
. . . . West Lodge, East Bergholt, Suffolk
Halford, Benjamin, Esq. 3 Cleveland-gdns. Westbourne-ter. W.
Halford, Edward E. Esq. 18 Leinster-sq. Bayswater, W.
Halford, Fred. Benjamin, Esq. 26 Cleveland-gardens, Westbourne-
terrace, W.
Halford, Frederic William, Esq. 104 Pall-mall, S.W.
Halford, Simon, Esq. 47 Gloucester-sq. Hyde-park-sq. W.
Halhed, Mrs. 18 Blomfield-ter. Harrow-rd. W.
*Halifax, Lord, 10 Belgrave-sq. S.W. . . Hickleton-hall, nr. Don-
caster. . . Garrowby, nr. Pocklington, Yorkshire (*Word*)
Halkett, Col. 77 Portsdown-gdns. Maida-vale, W.
Halkett, Dow. Lady, 4 Petersham-ter. South Kensington, W.
Halkett, Miss, 4 Petersham-ter. South Kensington, W.
Hall, Alfred, Esq. 11, 12 and 13 Old-sq. Lincoln's-inn, W.C.
Hall, Arthur, Esq. 35 Craven-hill-grds. Bayswater, W.
Hall, Caleb, Esq. 17a Orchard-st. Portman-sq. W.
Hall, Capt. Robert, R.N., C.B., 28 Craven-hill-gdns. Bayswater, W.
Hall, Capt. R. Spencer, 9 Halkin-street west, S.W.
Hall, Charles Hall, Esq. 72 Oxford-ter. Hyde-park North, W.

- Hall, Chas. Esq. 10 Vicarage-gdns. Kensington, W.
 Hall, Chas. Esq. 4 Stone-bldgs. Lincoln's-inn, W.C. and 8 Bayswater-hill, W.
 Hall, Charles, jun. Esq. 8 Bayswater-hill, W. and 11 King's-bench-walk, Temple, E.C.
 Hall, Cressy, Esq. 106 Lansdowne-rd. Kensington-pk. W.
 Hall, E. K. Esq. 22 Clarges-st. Piccadilly, W.
 Hall, Edward. Esq. 5 Marlborough-hill, St. John's-wd. N.W.
 Hall, E. K. Esq. 3 Harcourt-buildings, Temple, E.C.
 Hall, Fred. Thos. and Theodore Barker, Esqs. 15 Gray's-inn-sq. W.C.
 Hall, F. Esq. 1 Jermyn-st. St. James's, S.W.
 Hall, Fred. Thos. Esq. 15 Gray's-inn-square, W.C. . . . Oakdene, Lyonsdown, Barnet
 Hall, Geo. Esq. 5a Cork-st. Bond-street, W.
 Hall, George, Esq. 19 Cromwell-rd. W.
 Hall, G. Astell, 77 Chancery-lane
 Hall, G. Astell, Esq. 8 Gray's-inn-sq. W.C.
 Hall, G. Esq. 3 Westminster-chambers. Victoria-st. S.W.
 Hall, H. Esq. 7 Westmins'er-chambers, Victoria-st. S.W.
 Hall, Henry, Esq. 19 Doughty-street, W.C.
 Hall, Hen. Ernst, Esq. *F.R.S.* 16 Norfolk-cres. Hyde-pk. W.
 Hall, Jas. Esq. 37 Blomfield-rd. Maida-vale, W.
 Hall, J. E. Esq. 2 Elm-court. Temple. E.C.
 Hall, Lady, 63 Lowndes-sq. S.W.
 Hall, Lieut. Arthur, 46 St. George's-rd. S.W.
 Hall, Lieut.-Col. J. 12 Lower Belgrave-st. Eaton-sq. S.W.
 Hall, Major C. 17 Lowndes-square, S.W. and Boodle's-club. . . . Richmond-house, Newmarket
 Hall, Major W. Thos. 5 Stanley-cres. Kensington-park, W.
 Hall, Marshall, Esq. 44 Chancery-lane, W.C. Blacklands-park, Calne, Wilts
 Hall, Matthew, Esq. 52 St. John's-wd.-rd. N.W.
 Hall, Mich. Esq. 22 Ladbroke-sq. Notting-hill, W.
 Hall, Miss, 38 Belgrave-rd. S.W.
 Hall, Miss, 5 Brunswick-pl. Regent's-pk. N.W.
 Hall, Miss E. H. 12 Gloucester-place, Hyde-pk. W.
 Hall, Miss, 10 St. John's-wood-road. N.W.
 Hall, Misses, 50 Leamington-rd.-villas, Bayswater, W.
 Hall, Mrs. 92 Eaton-place, Belgrave-square, S.W.
 Hall, Mrs. 1 Vicarage-gdns. Campden-hill, Kensington, W.
 Hall, Mrs. 4 Lansdowne-rd. Kensington-pk. W.
 Hall, Mrs. 2 West Eaton-pl. S.W.
 Hall, Mrs. 44 Kensington-park-rd. W.
 Hall, Mrs. 20 Lansdowne-cres. Kensington-pk. W.
 Hall, Mrs. 28 Lansdowne-cres. Kensington-pk. W.
 Hall, Mrs. John, 1 Park-pl.-gardens, Maida-hill-west, W.
 Hall, Mrs. John, 30 Porchester-sq. Bayswater, W.
 Hall, Mrs. Peter, 17 Clarendon-gardens, Maida-hill, W.
 Hall, Mrs. Robert, 11 Dean's-yard, Westminster, S.W.
 Hall, Mrs. 64 Gloucester-terrace, Hyde-park, W.
 Hall, Mrs. Blair, 60 Addison-road, Kensington, W.
 Hall, Ralph, Esq. 19 Sumner-place, Ouslow-sq. Brompton, S.W.

- Hall, Rev. Fred. 28 Carlton-rd. Maida-vale, N.W.
 Hall, Rev. John Edw. 6 Cleveland-ter. Westbourne-terrace, W.
 Hall, Richard, Esq. 77 Chancery-lane, W.C.
 Hall, Richd. Esq. 37 Great George-st. S.W. . . . Hillingdon-furze,
 Uxbridge, and Baglan-house, Briton-ferry, South Wales
 Hall, Richard, Esq. 50 Leamington-rd.-villas, Bayswater, W.
 Hall, Richard, Robert Wright Hall, *F.G.S.*, *F.L.S.* and Richard
 Hall, jun. Esqrs. 37 Gt. George-street, Westminster, S.W.
 Hall, Sir Jas. *Bart.* 63 Lowndes-sq. S.W. . . . Dunglass, near Dunbar
 Hall, Sydney, Esq. 42 Kensington-park-gdns. W.
 Hall, T. Farmer, Esq. 29 Warwick-sq. S.W.
 Hall, Thomas, Esq. 40 Grove-end-road, N.W.
 Hall, Thos. J. Esq. 21 Queensborough-ter. Bayswater, W.
 Hall, Vice-Admiral Sir William, *K.C.B.*, *F.R.S.*, and Hon. Lady
 Hall, 48 Phillimore-gardens, Campden-hill. Kensington, W.
 Hall, Walter, Esq. 12 Holland-pk. Notting-hill, W.
 Hall, Wm. Esq. 50 Sloane-st. S.W.
 Hall, Wm. Esq. 61 Oakley-sq. N.W.
 Hall, Wm. Jas. Esq. 38 Chepstow-pl. Bayswater, W.
 Hall, William Edwd. Esq. 3 Brick-ct. Temple, E.C. and 20
 Onslow-gardens, Brompton, S.W.
 Hall, W. Champain, Esq. 7 Lincoln's-inn-fields, W.C. 36 Carlton-
 road, Maida-vale, N.W.
 Hallam, Edward John, Esq. 5 South-square, Gray's-inn, W.C.
 Hall-Dare, Henry, Esq. 5 Upper Wimpole-street, W.
 Hall-Dare, Miss, 25 Delamere-ter. Upper Westbourne-ter. W.
 Hallé, Chas. Esq. 11 Mansfield-st. Portland-pl. W.
 Hallett, George, Esq. 92 Holland-road, Kensington, W.
 Hallett, Henry Hughes, Esq. 58 Lincoln's-inn-fields, W.C. . . . Oak-
 cottage. Surbiton, Surrey, S.W.
 Hallett, Hen. J. Esq. 25 Abbey-pl. St. John's-wood, N.W.
 Hallett, James Alfred, Esq. 45 Norfolk-square, Hyde-park, W. and
 7 St. Martin's-pl. Trafalgar-sq. W.C.
 Hallett, Jas. A. and W. Harper Dudge, Esqrs. 7 St. Martin's-place,
 Trafalgar-sq. W.C.
 Hallett, Marmaduke Wm. Esq. 29 Priory-road, Kilburn, N.W.
 Hallett, Rev. G. Ludlow, 31 Bedford-pl. Russell-sq. W.C.
 Hallett, T. P. L. Esq. 31 Bedford-pl. Russell-sq. W.C. & 6 Stone-
 builds. Lincoln's-inn, W.C.
 Halley, Alex. Esq. *M.D.* *F.G.S.* 16 Harley-st. W.
 Halliday, John, Esq. 31 Kensington-park-gardens, W.
 Halliday, Sir F. J. *K.C.B.* 14 Queen's-gate-grdns. Kensington-
 gore, W.
 Halliday, Thos. S. Esq. 10 Addison-ter. Kensington, W.
 Halliwell, J. O. Esq. *F.R.S.* 11 Tregunter-rd. South Kensington, S.W.
 Hallows, Wm. Esq. 39 Bedford-row, and 32 Tavistock-sq. W.C.
 Hallows, Wm., C. U. Price, and Wm. A. Tooke Hallows, Esqrs.
 39 Bedford-row, W.C.
 Hallward, Charles B. and Daniel De Castro, Esqrs. 5 Mitre-court,
 Temple, E.C.
 Hallyburton, Admiral Lord J. F. Gordon, 24 Albemarle-street,
 Piccadilly, W. . . . Hallyburton-house, Coupar Angus, N.B.

- Hall, Chas. Esq. 10 Vicarage-gdns. Kensington, W.
 Hall, Chas. Esq. 4 Stone-bldgs. Lincoln's-inn, W.C. and 8 Bayswater-hill, W.
 Hall, Charles, jun. Esq. 8 Bayswater-hill, W. and 11 King's-bench-walk, Temple, E.C.
 Hall, Cressy, Esq. 106 Lansdowne-rd. Kensington-pk. W.
 Hall, E. K. Esq. 22 Clarges-st. Piccadilly, W.
 Hall, Edward. Esq. 5 Marlborough-hill, St. John's-wd. N.W.
 Hall, E. K. Esq. 3 Harcourt-buildings, Temple, E.C.
 Hall, Fred. Thos. and Theodore Barker, Esqs. 15 Gray's-inn-sq. W.C.
 Hall, F. Esq. 1 Jermyn-st. St. James's, S.W.
 Hall, Fred. Thos. Esq. 15 Gray's-inn-square, W.C. . . . Oakdene, Lyonsdown, Barnet
 Hall, Geo. Esq. 5a Cork-st. Bond-street, W.
 Hall, George, Esq. 19 Cromwell-rd. W.
 Hall, G. Astell, 77 Chancery-lane
 Hall, G. Astell, Esq. 8 Gray's-inn-sq. W.C.
 Hall, G. Esq. 3 Westminster-chambers, Victoria-st. S.W.
 Hall, H. Esq. 7 Westmins'er-chambers, Victoria-st. S.W.
 Hall, Henry, Esq. 19 Doughty-street, W.C.
 Hall, Hen. Ernst, Esq. *F.R.S.* 16 Norfolk-cres. Hyde-pk. W.
 Hall, Jas. Esq. 37 Blomfield-rd. Maida-vale, W.
 Hall, J. E. Esq. 2 Elm-court. Temple. E.C.
 Hall, Lady, 63 Lowndes-sq. S.W.
 Hall, Lieut. Arthur, 46 St. George's-rd. S.W.
 Hall, Lieut.-Col. J. 12 Lower Belgrave-st. Eaton-sq. S.W.
 Hall, Major C. 17 Lowndes-square, S.W. and Boodle's-club. . . . Richmond-house, Newmarket
 Hall, Major W. Thos. 5 Stanley-cres. Kensington-park, W.
 Hall, Marshall, Esq. 44 Chancery-lane, W.C. Blacklands-park, Calne, Wilts
 Hall, Matthew, Esq. 52 St. John's-wd.-rd. N.W.
 Hall, Mich. Esq. 22 Ladbroke-sq. Notting-hill, W.
 Hall, Miss, 38 Belgrave-rd. S.W.
 Hall, Miss, 5 Brunswick-pl. Regent's-pk. N.W.
 Hall, Miss E. H. 12 Gloucester-place, Hyde-pk. W.
 Hall, Miss, 10 St. John's-wood-road. N.W.
 Hall, Misses, 50 Leamington-rd.-villas, Bayswater, W.
 Hall, Mrs. 92 Eaton-place, Belgrave-square, S.W.
 Hall, Mrs. 1 Vicarage-gdns. Campden-hill, Kensington, W.
 Hall, Mrs. 4 Lansdowne-rd. Kensington-pk. W.
 Hall, Mrs. 2 West Eaton-pl. S.W.
 Hall, Mrs. 44 Kensington-park-rd. W.
 Hall, Mrs. 20 Lansdowne-cres. Kensington-pk. W.
 Hall, Mrs. 28 Lansdowne-cres. Kensington-pk. W.
 Hall, Mrs. John, 1 Park-pl.-gardens, Maida-hill-west, W.
 Hall, Mrs. John, 30 Porchester-sq. Bayswater, W.
 Hall, Mrs. Peter, 17 Clarendon-gardens, Maida-hill, W.
 Hall, Mrs. Robert, 11 Dean's-yard, Westminster, S.W.
 Hall, Mrs. 64 Gloucester-terrace, Hyde-park, W.
 Hall, Mrs. Blair, 60 Addison-road, Kensington, W.
 Hall, Ralph, Esq. 19 Sumner-place, Ouslow-sq. Brompton, S.W.

- Hall, Rev. Fred.** 28 Carlton-rd. Maida-vale, N.W.
Hall, Rev. John Edw. 6 Cleveland-ter. Westbourne-terrace, W.
Hall, Richard, Esq. 77 Chancery-lane, W.C.
Hall, Richd. Esq. 37 Great George-st. S.W. . . . Hillingdon-furze, Uxbridge, and Baglan-house, Briton-ferry, South Wales
Hall, Richard, Esq. 50 Leamington-rd.-villas, Bayswater, W.
Hall, Richard, Robert Wright Hall, F.G.S., F.L.S. and Richard Hall, jun. Esqrs. 37 Gt. George-street, Westminster, S.W.
Hall, Sir Jas. Bart. 63 Lowndes-sq. S.W. . . . Dunglass, near Dunbar
Hall, Sydney, Esq. 42 Kensington-park-gdns. W.
Hall, T. Farmer, Esq. 29 Warwick-so. S.W.
Hall, Thomas, Esq. 40 Grove-end-road, N.W.
Hall, Thos. J. Esq. 21 Queensborough-ter. Bayswater, W.
Hall, Vice-Admiral Sir William, K.C.B., F.R.S., and Hon. Lady Hall, 48 Phillimore-garde s, Campden-hill. Kensington, W.
Hall, Walter, Esq. 12 Holland-pk. Notting-hill, W.
Hall, Wm. Esq. 50 Sloane-st. S.W.
Hall, Wm. Esq. 61 Oakley-sq. N.W.
Hall, Wm. Jas. Esq. 38 Chepstow-pl. Bayswater, W.
Hall, William Edwd. Esq. 3 Brick-ct. Temple, E.C. and 20 Onslow-gardens, Brompton, S.W.
Hall, W. Champain, Esq. 7 Lincoln's-inn-fields, W.C. 36 Carlton-road, Maida-vale, N.W.
Hallam, Edward John, Esq. 5 South-square, Gray's-inn, W.C.
Hall-Dare, Henry, Esq. 5 Upper Wimpole-street, W.
Hall-Dare, Miss, 25 Delamere-ter. Upper Westbourne-ter. W.
Hallé, Chas. Esq. 11 Mansfield-st. Portland-pl. W.
Hallett, George, Esq. 92 Holland-road, Kensington, W.
Hallett, Henry Hughes, Esq. 58 Lincoln's-inn-fields, W.C. . . . Oak-cottage. Surbiton, Surrey, S.W.
Hallett, Hen. J. Esq. 25 Abbey-pl. St. John's-wood, N.W.
Hallett, James Alfred, Esq. 45 Norfolk-square, Hyde-park, W. and 7 St. Martin's-pl. Trafalgar-sq. W.C.
Hallett, Jas. A. and W. Harper Dudge, Esqrs. 7 St. Martin's-place, Trafalgar-sq. W.C.
Hallett, Marmaduke Wm. Esq. 29 Priory-road, Kilburn, N.W.
Hallett, Rev. G. Ludlow, 31 Bedford-pl. Russell-sq. W.C.
Hallett, T. P. L. Esq. 31 Bedford-pl. Russell-sq. W.C. & 6 Stone-builds. Lincoln's-inn, W.C.
Halley, Alex. Esq. M.D. F.G.S. 16 Harley-st. W.
Halliday, John, Esq. 31 Kensington-park-gardens, W.
Halliday, Sir F. J. K.C.B. 14 Queen's-gate-grdns. Kensington-gore, W.
Halliday, Thos. S. Esq. 10 Addison-ter. Kensington, W.
Halliwell, J. O. Esq. F.R.S. 11 Tregunter-rd. South Kensington, S.W.
Hallowes, Wm. Esq. 39 Bedford-row, and 32 Tavistock-sq. W.C.
Hallowes, Wm., C. U. Price, and Wm. A. Tooke Hallowes, Esqrs. 39 Bedford-row, W.C.
Hallward, Charles B. and Daniel De Castro, Esqrs. 5 Mitre-court, Temple, E.C.
Hallyburton, Admiral Lord J. F. Gordon, 24 Albemarle-street, Piccadilly, W. . . . Hallyburton-house, Coupar Angus, N.B.

- Halpin, Col. George, 54 Belsize-park, N.W. and East India United Service Club
- Halpin, Rev. Robt. Crawford, *M.A. Chaplain to the Forces and to H.R.H. the Duke of Cambridge*, 22 Belsize-sq. N.W.
- Halsall, E. Esq. 3 Middle Temple-lane, E.C.
- Halse, C. S. Esq. *M.D.* 4 New Bridge-street, Blackfriars, E.C.
- Halse, George, Esq. 15 Clarendon-road, Notting-hill, W.
- Halse, John, Esq. 108 Guildford-street, W.C.
- Halse, Richard Clarence, Esq. 15 Addison-rd. Kensington, W.
- Halse, W. Hooper, Esq. 40 Addison-rd. Kensington, W.
- Halsey, Edwd. J. Esq. 103 Belgrave-rd. S.W.
- Halsey, Hen. W. R. W. Esq. 9 Lancaster-gate, Hyde-park, W.
- Halsey, Samuel, Esq. 137 Edgware-rd. W.
- Halswell, Edmund, Esq. 26 Kensington-gate, W.
- Halswell, Hugh Beauchamp, Esq. 26 Kensington-gate, Hyde-pk. South, W.
- Halton, Eldred, Esq. 4 Leinster-gardens, Hyde-park, W.
- Haly, John B. Standish, Esq. 4 Pump-ct. Temple, E.C.
- Haly, William, Esq. 40 Queensborough-ter. Bayswater, W.
- Haly, Wm. T. Esq. 4 Pump-court, Temple, E.C.
- Hambling, Thos. Crump, Esq. 7 Westminster-chambers, Victoria-street, S.W.
- Hambridge, Chas. Esq. 47 Guildford-st. Russell-sq. W.C.
- Hambro, Charles, Esq. *M.P.* 14 Cavendish-sq. W. . . Milton Abbey, Blandford, Dorset
- Hambro, E. A. Esq. 70 Prince's-gate, Kensington, W.
- Hambrough, W. A. Holden, Esq. and Hon. Mrs. Hambrough, 11 Prince's-gate, S.W.
- Hamel, Felix J. Esq. 78 Avenue-road, Regent's-park, N.W.
- Hamer, Misses, 52 Cadogan-place, S.W.
- Hamilton, Admiral Arthur P. 2 Dorset-sq. Regent's-pk. N.W.
- Hamilton, Alfred Douglas, Esq. Church-porch-chambers, Temple, E.C. and 34 St. George's-road, Eccleston-sq. S.W. . . . Romford, Essex
- Hamilton, A. B. Esq. 3 King's-bench-walk, Temple, E.C.
- Hamilton, Capt. Augustus T. 12 Bolton-row, May-fair, W.
- Hamilton, Capt. F. H. 20 Queensberry-pl. South Kensington, S.W.
- Hamilton, Capt. Hen. Geo. *R.N.* 71 Eccleston-sq. Pimlico, S.W.
- Hamilton, Capt. John, 26 Charles-st. St. James's, S.W.
- Hamilton, Capt. John Raudolph, 5 Douro-place, Victoria-road, Kensington, W.
- Hamilton, Capt. Rowan, 70 Queen's-gate, W.
- Hamilton, Col. Sir Chas. J. *J. Bart. C.B.* 29 Devonshire-place, Portland-place, W.
- Hamilton, Col. 9 Onslow-crescent, Brompton, S.W.
- Hamilton, Col. Douglas, Club-chambers, 15 Regent-st. S.W.
- *Hamilton, Duke of, Long's Hotel, New Bond-st. W. . . Hamilton-palace, Hamilton, N.B. . . . Broderick-castle, Isle of Arran. . . . Easton-pk. Suffolk (*Douglas*)
- Hamilton, Edward Walter, Esq. 5 Chapel-st. Park-lane, W.
- Hamilton, Edwd. Esq. *M.D.*, *F.L.S.*, 9 Portugal-st. Grosvenor-sq. W.
- Hamilton, Gen. Chas. *C.B.* 19 Sussex-gdns. Hyde-pk. W.

- Hamilton, Hugh, Esq. 75 Warwick-square, Belgrave-road, S.W.
 Pinmore, Girvan, N.B.
 Hamilton, Ion Trant, Esq. *M.P.* 11 Lowndes-st Belgrave-sq. S.W.
 Hamilton, James, Esq. 11 New-sq. Lincoln's-inn, W.C.
 Hamilton, John H. Esq. 6 Prince's square, Bayswater, W.
 Hamilton, John, Esq. 30 York-place, Portman-sq. W.
 Sundrum, Ayr, N.B.
 Hamilton, J. F. Esq. 10 Lower Seymour-st. Portman-sq. W.
 Hamilton, J. G. C. Esq. *M.P.* and Lady Emily, 54 Eaton-pl. S.W.
 . . . Dalzell, Motherwell, N.B.
 Hamilton, Lieut.-Col. R. W. 108 Eaton-sq. S.W.
 Hamilton, Lieut.-Gen. Fredk. Wm. *C.B.* 8 Grafton-st. Bond-st. W.
 Udney-castle, Aberdeenshire
 Hamilton, Lord Claud John, *M.P.* 31 Hertford-st. May-fair, W.
 Eastwell-park, Ashford, Kent
 *Hamilton, Lord Claude, *M.P.* 19 Eaton-sq. S.W.
 Hamilton, Lord George F. *M.P.* 17 Montagu-st. Montagn-sq. W.
 Eastwell-park, Ashford, Kent
 Hamilton, Marquis of, *M.P.* 38 Upper Brook-st. W.
 Hamilton, Miss G. 65 Warwick-sq. S.W.
 Hamilton, Misses, 30 Onslow-gardens, Brompton, S.W.
 Hamilton, Mrs. 22 Clifton-villas, Maida-hill, W.
 Hamilton, Mrs. 30 Onslow-gardens, S.W.
 Hamilton, Mrs. 1 Nottingham-ter. York-gate, N.W.
 Hamilton, Mrs. G. A. 65 Warwick-sq. Pimlico, S.W.
 Hampton-hall, Balbriggan, co. of Dublin
 Hamilton, N. E. S. A. Esq. 4 St. Martin's-pl. Trafalgar-sq. W.C.
 Hamilton, Rev. Hen. 17 Devonshire-pl. Portland-pl. W.
 Hamilton, Robert, Esq. *M.D.* 1 Howick-place, Victoria-st. S.W.
 Hamilton, Rt. Hon. R. C. Nisbet and Lady Mary, 33 Chesham-pl.
 Belgrave-sq. S.W. Bloxholm hall, Lincolnshire . . . Archer-
 field-house and Biel-house, Haddingtonshire, N.B.
 Hamilton, Sir Jas. John, *Bart.* 6 Portman-sq. W. . . . Woodbrook,
 Tyrone, Plás Llanstephan, Carmarthenshire
 Hamilton, Sir Robert N. C. *Bart.* *K.C.B.* 20 Queensberry-pl. South
 Kensington, S.W. . . . Avon-cliffe, Stratford-on-Avon, Warwickshire
 Hamilton, Terrick, Esq. 21 Park-st. Grosvenor-sq. W.
 *Hamilton, Thos. Esq. 2 New-st. Spring-gdns. S.W.
 Hamilton, Thos. Wm. Esq. 12 Wilton-place, Belgrave-sq. S.W.
 Hamilton, Thos. Esq. 17 Belsize-park-gardens, N.W.
 Hamilton, Wm. Baillie, Esq. 22 Green-st. Grosvenor-sq. W.
 Hamilton, Wm. Esq. Cox's-hotel, Jermyn-st. S.W.
 Hamilton, Vice-Adm. Cospatrick Baillie, 22 Wilton-crescent, S.W.
 Hammack, Capt. John, 19 Park-village-west, Regent's-park, N.W.
 Hammach, Hen. Esq. 16 Belsize-pk. N.W.
 Hammersley, Chas. Esq. 65 Lowndes-sq. S.W.
 Hammersley, Hugh, Esq. 4 Cromwell-gardens, South Kensington,
 W. . . . Warren-house, Coomb-wood, Kingston-on-Thames
 Hammersley, Miss, 23 Upper Berkeley-st. Portman-sq. W.
 Hammersley, Miss, 65 Lowndes-sq. S.W.
 Hammick, Horatio H. Esq. 11 Pall-mall, S.W.
 Hammill, Misses, 15 Sussex-gards. Hyde-pk. W.

- Hammon, A. Percy, Esq. 24 Finsbury-sq. and *Merton-lodge*, Lower Tooting, Surrey
- Hammon, H. J. Esq. 24 Finsbury-sq. E.C. Camberlot-hall, Hellingly, Sussex
- Hammon, Mrs. 44 Finborough-road, West Brompton, S.W.
- Hammond, Edwd. Esq. 14 Cunningham-pl. St. John's-wood, N.W.
- Hammond, George. Esq. 8 Suffolk-street, Pall-mall East, S.W.
- Hammond, H. W. Esq. 27 Southampton-buildings, W.C.
- Hammond, J. L. Esq. 5 Old-sq. Lincoln's-inn, W.C.
- Hammond, Mrs. Geo. 27 Rutland-gate, Knightsbridge, S.W.
- Hammond, P. R. Esq. 40 St. George s-road, S.W.
- Hammond, Rev. A. 50 Albion-road. St. John's-wood, N.W.
- Hammond, Rt. Hon. Edmund, 25 Eaton-pl. Belgrave-sq. S.W. and Foreign-office, Downing-st. S.W.
- Hammond, Robt. Jas. Esq. 62 Maida-vale, W.
- Hammond, Wm. Esq. 16 Furnival's-inn, Holborn, E.C.
- Hammond, W. Amedée, Esq. 47 Rutland-gate, S.W.
- Hampden, Chas. Johnson, Esq. 31 Marlborough-hill, St. John's-wood, N.W.
- Hampden, Chas. J. Esq. 3 Plowden-buildings, Temple, E.C.
- Hampden, Geo. H. Cameron, Esq. 22 Eccleston-sq. S.W. Hampden-house, Bucks
- Hampden, Grenville, Esq. 107 Eaton-place, Belgrave-square, S.W.
- Hampden, Miss, 107 Eaton-pl. Belgrave-sq. S.W.
- Hampshire, A. G. Esq. 6 St. Alban's-rd. Victoria-rd. Kensington, W. and Lord Chamberlain's-office
- Hampshire, James. Esq. 16 Clanricarde gdns. Bayswater-hill, W.
- Hampshire, Wm. Esq. 6 St. Alban's-road. Kensington, W.
- Hampson, Charles, Esq. 48 Albany-st. Regent's-park, N.W.
- Hampson, Charles, Esq. 19 Clifton-rd. East, St. John's-wood, N.W.
- Hampton, Edgar, Esq. 20 King-st. St. James's, S.W.
- Hampton, E. C. Esq. 74 St. James's-st. S.W. and 38 Hans-place, Sloane-st. S.W.
- Hampton, J. Vivian, Esq. and Lady Laura Hampton, 22 Eaton-square, S.W. Hackbridge lodge, near Carshalton, Surrey
- Hampton, T. I. Esq. 20 King-st. St. James's, S.W.
- Hanbury, Francis Alfred, Esq. 24 Old-sq. Lincoln's-inn, W.C. 23 Union-grove, Clapham, S.W.
- Hanbury, Geo. Esq. 21 Portman-sq. W. . . Bythewood, Maidenhead
- Hanbury, Mrs. 13 Blenheim-road, St. John's-wood, N.W.
- Hanbury, P. C. Esq. 2 St. James's-place, S.W.
- Hanbury-Tracy, Hon. Chas. D. Richd. M.P. 68 Eccleston-sq. S.W.
- Hanbury-Tracy, Hon. Miss, 28 Chesham-pl. Belgrave-sq. S.W.
- Hanby, Jos. Esq. 1 Middle Scotland-yard, S.W. Addlestone-lodge, near Chertsey
- Hance, Chas. Esq. 2 Child's place, Temple-bar, E.C. and 3 Albert-ter. Albert-gate, S.W.
- Hance, J. B. Esq. 20 King-street. St. James's, S.W.
- Hancock, B. Esq. 3 Garden-ct. Temple, E.C.
- Hancock, Chas. Fred. Esq. Hendon-hall, Middlesex, and Willian, Herts
- Hancock, George, Esq. 8a New-inn, Strand, W.C.

- Hancock, Henry, Esq. 76 Harley-st. W.
Hancock, Capt. Mortimer, 39 Bruton-street, W. . . . Hertford-lodge, Finchley, Middlesex
Hancock, William, Esq. 7 Vicarage-gardens, Campden-hill, W.
Hancox, Jos. Esq. 1 St. John's-grdns. Kensington-pk. W.
Hand, F. J. Esq. 5 New-inn, Strand, W.C.
Hand, Louis, Esq. 37 Wellington-rd. St. John's-wood, N. W.
Hand, Misses, 52 Harley-st. Cavendish-sq. W.
Hand, Rear-Admiral, 6 Waterloo-place, S.W.
Handcock, Hon. Mrs G. 3 South Eaton-pl. Eaton-sq. S.W.
Handcock, Ludlow, Esq. 3 South Eaton-pl. Eaton-sq. S.W.
Handley, Capt. 32 Kensington-park-gdns. W.
Handley, Capt. 9 Pall-mall, S.W.
Handley, John, Esq. 13 Ryder-st. St. James's, S.W.
Hands, Alfred, Esq. 25 Queen's-rd. St. John's-wood, N.W.
Hands, Phineas, Esq. 140 Portsdown-rd. Maida-vale, W.
Hands, Joshua, Esq. 11 Warwick-rd. Maida-vale, W.
Hands, Mrs. 5 Finchley New-rd. N.W.
Hanes, John, Esq. 6 Acacia-rd. Regent's-pk. N.W.
Hanger, F. Esq. 10 Serle-st. Lincoln's-inn-fields, W.C.
Hanker, Adolph, Esq. 55 Finchley-road, N.W.
Hankey, E. T. Esq. 17 Bury-st. St. James's, S.W.
Hankey, Henry Alers, Esq. 4 Queen's-sq.-pl. Queen's-sq. S.W.
Hankey, John A. jun. Esq. 8 Albert-road, Regent's-park, N.W.
Hankey, General and Lady Emily, 90 Eaton-square, S.W.
Cliff-house, Sandgate, Kent
Hankey, George B. Esq. 25 Lowndes-st. Belgrave-sq. S.W.
Hankey, Thos. Esq. 71 Chester-square, S.W.
Hankey, Thomson, Esq. 59 Portland-place, W. Shipborne-grange, Tunbridge
Hankey, Walter Alers, Esq. 39 Redcliffe-gardens, South Kensington, S.W.
Hankins, Thos. Esq. 19 Queen Anne-st. Cavendish-sq. W.
Hanmer, Lord, 59 Eaton-place, S.W. Bettisfield-park, Whit-church, Salop (*Hanmer*)
Hanmer, Major, 45 St. James's-pl. S.W.
Hannaford, Thomas Charles, Esq. 4 Ulster-ter. Regent's-pk. N.W.
Hannam, Edw. L. Esq. 7 Godliman-st. Doctors'-commons, E.C.
. . . Oakfield-lodge, East Grinstead, Sussex
Hannam, Mrs. 8 Albion-road, St. John's-wood, N.W.
Hannay, James Lennox, Esq. 33 Porchester-ter. W. . . . Llincluden, Kircudbrightshire
Hannay, Mrs. Rainsford, 78 Belgrave-road, S.W.
Hannen, Benjamin, Esq. 4 Pembridge-pl. Westbourne-grove, W.
Hannen, Mrs. 40 Westbourne-pk.-rd. W.
Hannen, Right Hon. Sir James, *Judge of the Probate and Divorce Court*, 49 Lancaster-gate, Hyde-pk. W.; Athenæum-club
Hanrott, H. S. Esq. 2 Falcon-court, Fleet-st. E.C.
Hanrott, Robt. Cory, Esq. 44 Bedford-row, W.C. and Oak-bank, Oakhill-road, Surbiton
Hanrott, Philip Augustus, Esq. 9 Bedford-row, W.C. . . . Fernleigh Putney-hill

- Hansard, Henry, Esq. 31 Ennismore-gdns. Prince's-gate, S.W...
Millfield, Cobham
- Hansard, Octavius, Esq. 8 Argyll-pl. Regent-st. W.
- Hansard, Thos. C. Esq. 4 Paper-bldgs. Temple, E.C.
- Hansley, H. Esq. 15 Gray's-inn-sq. W.C.
- Hansom, J. A. Esq. 27 Alfred-pl. West, Brompton, S.W.
- Hanson, Alfred, Esq. 128 Westbourne-ter. Hyde-pk. W.
- Hanson, Edw. P. C. Esq. 1 New-sq. Lincoln's-inn, W.C. and 9
Campden-hill-gdns. Kensington, W.
- Hanson, Edward, Esq. 15 Langham-pl. Portland-pl. W.
- Hanson, George, Esq. 12 Devonshire-ter. Westbourne-ter. W.
- Hanson, Hen. A. Esq. 45 Harewood-sq. N.W.
- Hanson, John Oliver, Esq. 4 Dorset-sq. N.W.
- Hanson, John T. Esq. 54 Gloucester-cres. Regent's-pk. N.W.
- Hanson, Joseph A. Esq. 8 Summer-ter. Onslow-sq. S.W.
- Hanson, J. T. Esq. 12 York-buildings, Adelphi, E.C.
- Hanson, Miss, 45 Harewood-sq. Dorset-sq. N.W.
- Hanson, Misses, 27 Blomfield-terr. Harrow-rd. W
- Hanson, Reginald, Esq. 40 Boundary-rd. St. John's-wd. N.W.
- Hanson, Samuel, Esq. 24 Greville-pl. Kilburn, N.W.
- Hanson, S. G. Esq. 5 Westbourne-park-place, W.
- Harben, H. A. Esq. 6 Pump-court, Temple, E.C. . . Seaford-lodge,
Fellows-rd. N.W.
- Harbert, Mrs. 109 Maida-vale, W.
- Harbert, Wm. Henry, Esq. 17 Bedford-place, Russell-square,
W.C.
- Harberton, Viscount, 60 Rutland-gate, S.W. The Lodge,
Rathangan, County Kildare (*Pomeroy*)
- Harbin, P. T. Esq. 12 Clement's-inn, W.C.
- Harbord, Hon. W. 2 Kensington-gate, Hyde-pk. South, W.
- Harbottle, John, Esq. 31 Alfred-pl. West, Brompton, S.W.
- Harbottle, Thos. Esq. 107 Onslow-square, Brompton, S.W.
- Harcourt, A. G. Vernon, Esq. *M.A. F.R.S. Chemical Society*,
Burlington-house, Piccadilly, W.
- Harcourt, Adm. F. E. Vernon, 47 Cadogan-pl. S.W.
- Harcourt, Col. Francis Vernon, and Lady Catherine, 5 Carlton-
gardens, S.W. St. Clare, Isle of Wight. . . . Buxted-park,
Uckfield, Sussex
- Harcourt, Edward William, Esq. and Lady Susan, 6 Prince's-gdns.
W. . . . 5 Robertson-ter. Hastings; Nuneham-park, Abingdon;
and Stanton Harcourt, Oxford
- Harcourt, George, Esq. *M.D.* 21 Stafford-ter. Kensington, W.
- Harcourt, W. Vernon, Esq. *Q.C., M.P.* 9 King's-bench-walk,
Temple, E.C. and 14 Stratford-pl. Oxford-st. W.
- Hardcastle, Henry, Esq. 4 Chesham-st. Belgrave-sq. S.W. and 5
Paper-buildings, Temple, E.C. . . Writtle, Chelmsford
- Hardcastle, Joseph Alfred, Esq. *M.P.* and Hon. Mrs. 54 Queen's-
gate-ter. W. Nether Hall, Bury St. Edmunds
- Hardcastle, Mrs. 11 Clyde-st. Redcliffe-st. S.W.
- Hardey, Mrs. E. 43 Chepstow-pl. Bayswater, W.
- Hardie, Gavin, Esq. 113 Piccadilly, W.
- Hardie, Thos. Kincaid, Esq. 13 Orme's-sq. Bayswater, W.

- Harding, Arthur R. Esq. 22 Regent's-park-rd. N.W. and 4 Raymond-builds. Gray's-inn. W.C.
- Harding, Edward, Esq. 26 St. Stephen's-sq. Bayswater, W.
- Harding, Milward, Esq. 16 Hanover-sq. W.
- Harding, Mrs. 121 Albany-st. Regent's-pk. N.W.
- Harding, T. H. Esq. 19 Park-sq. Regent's-pk. N.W.
- Harding, William, Esq. 34 Lansdowne-cres. Kensington-park, W.
- Hardinge, Francis, Esq. 14 Queen's-gate-pl. Kensington-gore, W.
- Hardinge, Henry, Esq. *M.D.* 18 Grafton-st. Bond-st. W.
- Hardinge, Henry, Esq. 79 Clarendon-road, Notting-hill, W.
- Hardinge, Hon. Miss, 27 Victoria-st. S.W.
- Hardinge, Lady, 51 Westbourne-ter. Hyde-pk. W. Tunbridge-wells
- Hardinge, Mrs. Richard. 32 Hyde-park-sq. W.
- Hardinge, Viscount, 36 South-street, Grosveno-square, W. South-park, Penshurst, Kent
- Hardingham, Geo. Gatton, Esq. 6 Furnival's-inn, Holborn, E.C. and 33 St. George's-sq. S.W. . . Ridgway-house, Dulwich-wood-park, S.E.
- Hardisty, E. B. and J. A. Rhodes, Esqrs. 43 Gt. Marlborough-st. W.
- Hardisty, Edward Brydges, Esq. 43 Great Marlborough-st. W. and 32 Argyll-rd. Kensington, W.
- Hardwick, Philip Chas. Esq. 21 Cavendish-square, W. and Westcombe-lodge, Wimbledon, Surrey
- *Hardwicke, Earl of, *F.G.H.S.*, 44 Portman-sq. W. Wimpole-hall, near Arrington, Cambridgeshire; and Sidney-lodge, Southampton (*Yorke*)
- Hardwicke, Robert, Esq. *F.L.S.* 12 Gloucester-cres. Regent's-pk. N.W.
- Hardwicke, W. Esq. *M.D.* *Richmond-villa*, Park-pl.-villas, Maida-hill west, W.
- Hardy, Alfred H. Esq. *B.A.* 4 Acacia-rd. Regent's-pk. N.W.
- Hardy, A. Erskine, Esq. 17 Grosvenor-crescent, S.W. and 6 Crown-office-row, Temple, W.C.
- Hardy, Benj. Esq. 2 Lincoln's-inn Old-sq. W.C. and 9 Upper Avenue-rd. Regent's-pk. N.W.
- Hardy, George, Esq. 48 Talbot-road, Bayswater, W.
- Hardy, G. F. Esq. 26 Russell-rd. Kensington, W.
- Hardy Hawood, Esq. 19 St. John's-wood-rd. N.W.
- Hardy, Horatio Nelson, Esq. 21 Fitzroy-square, W.
- Hardy, Henry, Esq. 39 Jermyn-street, St. James's, S.W. Knockeven, Queenstown, Ireland
- Hardy, Herbert H. Cozens, Esq. 7 New-square, Lincoln's-inn, W.C. and 48 Clarendon-road, Notting-hill, W.
- Hardy, James, Esq. 61 Gloucester-crescent, Regent's-pk. N.W.
- Hardy, John, Esq. *M.P.* 7 Carlton-house-ter. S.W. Dunstall-hall, Burton-on-Trent
- Hardy, John, Esq. 31 Russell-square, W.C.
- Hardy, Misses, 24 Portland-place, W.
- Hardy, P. Esq. 7 South-sq. Gray's-inn, W.C.
- Hardy, Reginald, Esq. 7 Carlton-house-ter. S.W.
- Hardy, Richard, Esq. 22 Gloucester-crescent, Hyde-pk. W.

- Hardy, Rev. John Peter, 52 St. George's-rd. S.W.
 Hardy, Rt. Hon. Gathorne, Esq. *M.P.* 17 Grosvenor-cres. Belgrave-square, S.W.. Hemsted-pk. Staplehurst, Kent
 Hardy, Sir Thomas Duffus, *D.C.L.* 35 North-bank, Regent's-pk. N.W. and Public Record Office, Chancery-lane, W.C.
 Hardy, Mrs. 18 Warwick-sq. Belgrave-rd. S.W.
 Hardy, Wm. Read, Esq. 11 Belsize-pk. N.W.
 Hare, Capt. Hon. Hugh Henry, 62 St. George's-sq. S.W.
 Hare, Chas. John, Esq. *M.D.* 57 Brook-street. Grosvenor-sq. W.
 Hare, Evan, Esq. 2 John-st. Bedford-row, W.C. St. John's-hill, Putney, Surrey, S.W.
 Hare, Miss. 9 Argyll-road, Kensington, W.
 Hare, Miss, 27 Queen's-gardens, Bayswater, W.
 Hare, Sherlock, Esq. 2 New-square, Lincoln's-inn, W.C.
 Hare, Sir Thos. *Bart.* and Lady, 24 Norfolk-st. Park-lane, W. . . . Stow-hall, Downham, Norfolk
 Hare, W. Irving, Esq. 118 Pall-mall, S.W.
 Harenc, H. B. Esq. 12 William-st. Lowndes-sq. S.W.
 Harewood, Earl of, *Harewood-house*, 13 Hanover-sq. W. . . . Harewood-house, Leeds, Goldsborough-hall, Knaresborough (*Lascelles*)
 Harford, J. B. Esq. 17 Queen's-gate-ter. W. . . . Falcondale, Lampeter
 Harford, Rev. F. K. 4a Dean's-yard, Westminster, S.W.
 Harger, F. Esq. 10 Serle-st. Lincoln's-inn-fields, W.C.
 Hargest, Henry, Esq. 22 Chester-ter. Eaton-sq. S.W.
 Hargitt, Edward, Esq. 10 Alexander-sq. Brompton, S.W.
 Hargrave, Mrs. 9 Bentinck-ter. Regent's-park, N.W.
 Hargreave, Mrs. Robt. 53 Porchester-ter. Hyde-park, W.
 Hargreaves, Hen. Esq. 6 Cleveland-sq. Hyde-pk. W.
 Hargreaves, Wm. Esq. 12 Chepstow-villas, Westbourne-grove, W.
 Hargreaves, Wm. Esq. 34 Craven-hill-gardens, Bayswater, W.
 Esqs. 3 Victoria-st. Westminster, S.W.
 Hargrove, Jas. Sidney, Esq. 3 Victoria-st. S.W. and 7 Hyde-park-gate, W.
 Harington, Jas. T. Esq. 1 Grove-end-rd. St. John's-wood, N.W. . . . Ruyton-hall, Ruyton-eleven-towns, Salop
 Harington, Robert E. S. Esq. 5 Inverness-ter. Bayswater, W.
 Harington, Sir J. E. *Bart.* 58 Eaton-pl. Belgrave-sq. S.W. Ascot-lodge, Sunninghill, Berks
 Harker, J. C. Esq. 7 Foulis-ter. Onslow-sq. S.W.
 Harker, W. J. Esq. Club-chambers, 15 Regent-st. S.W.
 Harkness, Jas. M'Nair, Esq. 1 Victoria-st. S.W. . . . Windsor
 Harle, Wm. Lockey, Esq. 20 Southampton-blds. W.C. Newcastle-on-Tyne 10 Akenside-ter. Newcastle-upon-Tyne
 Harley, Dr. George, *F.R.S.* 25 Harley-st. Cavendish-sq. W.
 Harley, Dr. John, 78 Upper Berkeley-st. Portman-sq. W.
 Harling, Robert Dawson, Esq. *M.D.* 16 Seymour-street, Portman-square, W.
 Harlowe, Stephen H. Esq. *Woodbury*, 3 North-bank, Regent's-pk. N.W.
 Harman, John, Esq. 47 Portman-sq. W.
 Harman, Miss, 28 Belgrave-rd. S.W.

- Harman, Samuel, Esq. 30 Holland-rd. Kensington, W.
 Harman, Samuel, Esq. 49 Notting-hill-sq. W.
 Harmar, Ambrose, Esq. 6 Woburn-sq. W.C.
 Harmar, Wm. Pycroft, Esq. 15 St. Stephen's-rd. Bayswater, W.
 Harmsworth, Alfred, Esq. 6 Pump-court, Temple, E.C. and Rose-cottage, The Vale, Hampstead
 Harness, Miss, 5 Cambridge-place, Kensington, W.
 Harnett, Mrs. I. 13 Upper Woburn-place, W.C.
 Harper, Edward, Esq. 2 John-st. Bedford-row, W.C....75 Bridge-rd. Battersea, S.W.
 Harper, George, Esq. 42 Inverness-rd. Bayswater, W. Fairfield-house, Saxmundham
 Harper, Hen. A. Esq. 42 Grove-end-rd. St. John's-wd. N.W.
 Harper, H. L. Esq. *M.D.* 19 Addison-road, Kensington, W. and 50 Gloucester-place, Portman-sq. W.
 Harper, John H. Esq. 28 St. George's-rd. Eccleston-sq. S.W.
 Harper, Philip H. Esq. 30 Cambridge-st. Edgware-rd. W.
 Harper, S. B. Esq. 7 Alfred-place, Alexander-sq. S.W.
 Harper, Wm. M. Esq. 173 Maida-vale, W.
 Harraden, Samuel, Esq. 32 St. John's-wood-park, N.W.
 Harrell, Capt. 1 Arlington-st. Piccadilly, W.
 Harridane Henry, Esq. 94 Abingdon-rd. Kensington, W.
 Harridge, Mrs. 16 Porchester-ter. Bayswater, W.
 Harries, A. Esq. 71 Edgware-road, W.
 Harries, Barrett Huntley, Esq. 14, Vicarage-gardens, Kensington, W.
 Harries, Mrs. Jordan, 3 Gloucester-place, Hyde-park, W.
 Harrington, Earl of, 4 Craig's-court, Charing-cross, W.C.
 Elvaston-castle, Derbyshire. Gawsworth-hall, Cheshire
 Stanhope-lodge, West Cowes, Isle of Wight (*Stanhope*)
 Harrington, Elizabeth Countess of, *Harrington-house*, Kensington-palace-gdns. W.
 Harrington, Fred. Wm. Henry, Esq. 23 Clanricarde-gardens, Bayswater-hill, W.
 Harrington, Miss, 21 Notting-hill-sq. W.
 Harrington, Mrs. 64 Porchester-ter. Bayswater, W.
 Harrington, Mrs. 10 Tavistock-square, W.C.
 Harrington, —, Esq. 4 Brick-court, Temple, E.C.
 Harriott, Mrs. 17 Arundel-gdns. Notting-hill, W.
 Harris, Abraham, Esq. 6 Maida-hill-west, W.
 Harris, Abraham, Esq. 56 Portsdown-road, Maida-vale, W.
 Harris, Augustus, Esq. 2 Bedford-pl. Russell-sq. W.C.
 Harris, Capt. Hen. *R.N.* 35 Gloucester-terr. Hyde-pk. W.
 Harris, Capt. W. C. 17 Porchester-sq. Hyde-park, W. and 4 Whitehall-pl. S.W. and Junior United Service-club
 Harris, Charles, Esq. 38 Guilford-st. Russell-sq. W.C.
 Harris, Dr. Francis, 24 Cavendish-square, W.
 Harris, Dr. S. 14 Serle-st. Lincoln's-inn-fields, W.C.
 Harris, F. Esq. 4 College-cres. Finchley New-rd. N.W.
 Harris, George Washington, Esq. 6 Westminster-chambers, Victoria-street, S.W.
 Harris, G. D. Esq. 75 Inverness-terrace, Bayswater, W.

- Harris, Hasler, Esq. 34 Bedford-sq. W.C....Ravenswood, Horsted Keynes, East Grinstead, Sussex
- Harris, Henry, Esq. 60 Oxford-terr. Hyde-pk. W. and 34a Moor-gate-st. City, E.C.
- Harris, Henry, Esq. 1 Bennet-street, St. James's, S.W.
- Harris, Henry, and George H. Finch, Esqrs. 35 Welbeck-street, Cavendish-square, W.
- Harris, Jas. Esq. 33 Bury-st. St. James's, S.W.
- Harris, Jas. Esq. 25 Denbigh-pl. Belgrave-road, S.W.
- Harris, John Dove, Esq. *M.P.* 130 Cambridge-street, S.W. Ratcliffe-hall, Leicester
- Harris, John, Esq. 31 Belsize-park, N.W.
- Harris, Joseph, Esq. 20 Dawson-place, Bayswater, W. Lower Coombe, Bovey Tracey, Devon
- Harris, Martin Chichester, Esq. 17 Porchester-sq. Hyde-park, W.
- Harris, Miss, 3 Belsize-sq. N.W.
- Harris, Miss, 26 Belsize-road, N.W.
- Harris, Mrs. 42 Blomfield-st. Upper Westbourne-ter. W.
- Harris, Mrs. E. 16 Albert-mansions, Victoria-stræet, S.W.
- Harris, Nathaniel, Esq. 12a Upper Woburn-place, W.C.
- Harris, Nathaniel, Esq. 43 Queensborough-ter. W.
- Harris, Rev. Beresford, Junior United Service Club, S.W. Grenada-lodge, Stockwell-park-road, and West Stoke Rectory, Sussex
- Harris, Rev. Raphael, 14 Clifton-villas, Maida-hill, W.
- Harris, Rev. S. Bache, *M.A.* 32 Sackville-st. Piccadilly, W.
- Harris, Rev. William, *M.A.* 10 Walton-place, Hans-place, S.W.
- Harris, Richard, Esq. Lamb-buildings, Temple, E.C.
- Harris, Richard, Esq. 21 Essex-st. Strand, W.C. 7 St. Ann's-villas, Royal-crescent, W.
- Harris, Saml. Esq. 33 Portsdown-gardens, Maida-vale, W.
- Harris, S. J. Esq. *Highfield-house*, Finchley New-road, N.W.
- Harris, Thos. Esq. 54 Carlton-hill, St. John's-wood, N.W. and Gray's-inn-chambers, 20 High Holborn, W.C.
- Harris, Thomas Noel, Esq. 15 Montagu-street, Montagu-sq. W.... Pegwell, Isle of Thanet
- Harris, T. A. Esq. 11 Adam-street, Adelphi, W.C.
- Harris, Wm. Esq. 5 Sussex-place, Regent's-pk. N.W. and 5 Stone-builds. Lincoln's-inn, W.C.
- Harris, Wm. Esq. 42 Woburn-place, W.C.
- Harris, Wolf, Esq. 14 Crayen-hill, Bayswater, W
- Harris, W. R. Esq. 40 Chancery-lane, W.C.
- Harrison, Archdeacon, 7 Bedford-square, W.C. Precincts, Canterbury
- Harrison, Arthur A. L. Esq. 2 New-inn, Strand, W.C.
- Harrison, Chas. Esq. 19 Bedford-row, Bloomsbury, W.C. and 40 Bryanston-sq. W.
- Harrison, Chas. jun. Esq. 10 Lancaster-gate, Hyde-pk. W. and 19 Bedford-row, W.C.
- Harrison, Chas. R. Esq. 54 Sloane-st. Chelsea, S.W.
- Harrison, Chas. Timberlake, Esq. 12 Stafford-ter. Kensington, W
- Harrison, Charles H. Esq. 36 Russell-road, Kensington, W.

- Harrison, C., Hen. Ridley Beal, C. Harrison, jun., and W. S. Harrison, Esqrs. 19 Bedford-row, Bloomsbury, W.C.
- Harrison, C. Esq. 68 Lincoln's-inn-fields, W.C.
- Harrison, C. Esq. 1 Essex-villas, Kensington, W.
- Harrison, Col. Edward, 13 Norland place, Notting-hill, W.
- Harrison, Edmund S. Esq. 114 Harley-street, Cavendish-sq. W.
- Harrison, Edwd. Esq. 10 Lincoln's-inn New-sq. W.C.
- Harrison, English, Esq. 8 Fig-tree-court, Temple, E.C.
- Harrison, Frederick, Esq. 10 Lancaster-gate, Hyde-park, W.
Eden-pk. Beckenham, Kent
- Harrison, Frederic, Esq. 7 New-sq. Lincoln's-inn, W.C., and 1 Southwick-place, Hyde-park-sq. W.
- Harrison, Fred. Esq. 181 Maida-vale, W.
- Harrison, Fredk. Esq. 64 Torrington-sq. Russell-sq. W.C.
- Harrison, G. R. Esq. 12 Furnival's-inn, Holborn, E.C.
- Harrison, Hen. Esq. 4 Gt. George-st. Westminster, S.W.
Maple-lodge, Surbiton, S.W.
- Harrison, Henry Geo. Esq. 10 Staple-inn, Holborn, W.C.
- Harrison, J. B. Esq. *M.D.* 3 Sumner-ter. Brompton, S.W.
- Harrison, J. O. Esq. 26 Westbourne-park-road, W.
- Harrison, John, Esq. 15 Leinster-sq. Bayswater, W.
- Harrison, J. Fortescue, Esq. 88 Cornwall-gdns. South Kensington, W.
Crawley-down-pk. Sussex
- Harrison, Lawrence, Esq. 7 Leinster-gardens, Hyde-pk. W.
- Harrison, Miss, 17 Dorset-square, N.W.
- Harrison, Mrs. 3 Sumner-ter. Onslow-sq. Brompton, S.W.
- Harrison, Mrs. 31 Inverness-ter. Bayswater, W.
- Harrison, Mrs. E. B. 29 St. John's-wood-road, N.W.
- Harrison, Mrs. 20 St. Stephen's-sq. Bayswater, W.
- Harrison, Mrs. 47 Clifton-road East, St. John's-wood, N.W.
- Harrison, Mrs. 89 Sloane-st. S.W.
- Harrison, Mrs. James, 13 Up. Hamilton-ter. St. John's-wd. N.W.
- Harrison, O. B. C. Esq. 4 Paper-buildings, Temple, E.C. and 76 Holland-road, Kensington, W.
- Harrison, Rev. Joshua C. 11 Gordon-st. Gordon-sq. W.C.
- Harrison, Rd. Tarrant, Esq. 5 Brick-ct. Temple, E.C. and 17 Harrington-sq. Hampstead-road, N.W.
- Harrison, Robt. Esq. 12 St. James's-sq. Pall-mall, S.W.
- Harrison, R. E. Esq. 6 George-st. Hanover-sq. W.
- Harrison, R. P. Esq. 12 Pembridge-place, Westbourne-grove, W.
- Harrison, Thos. Esq. 2 Byng-place, Gordon-sq. W.C.
- Harrison, Thomas, Esq. 17 Clarendon-rd. Victoria-rd. Kensington, W.
- Harrison, Thomas Elliot, Esq. 1 Westminster-chambers, Victoria-street, S.W. and Castle-hill, Ealing . . . Whitburn, Durham
- Harrison, Thos. Newton, Esq. 2 Blomfield-ter. Harrow-road, W.
- Harrison, William, Esq. 32 Craven-hill-gardens, Bayswater, W.
- Harrison, Wm. A. Esq. 10 Keppel-st. Russell-sq. W.C.
- Harrison, W. G. Esq. 11 King's-bench-walk, Temple, E.C.
- Harrison, Wm. Esq. 92 Westbourne-ter. W.
- Harrison, Wm. Esq. 88 Gloucester-cresc. Westbourne-ter. W.
- Harrison, Wm. Esq. 23 Priory-rd. Kilburn, N.W.

- Harrison, Wm. Esq. 9 Bedford-row, W.C.
 Harrison, W. H. Esq. 42 Brompton-cres. S.W.
 Harrisson, H. Esq. 6 Upp. Montagu-st. Montagu-sq. W.
 Harrod, Chas. Esq. 9 Thurloe-place, South Kensington, S.W.
 *Harrowby, Earl of, *K.G.* 39 Grosvenor-sq. W. . . . Sandon Hall,
 Stone, Staffs . . . Norton-house, Campden, Gloucestershire (*Ryder*)
 Hart, Ernest, Esq. 59 Queen Anne-street, W.
 Hart, Henry, Esq. 26 Pall-mall, S.W.
 Hart, H. Neville, Esq. 107 Harley-st. Cavendish-sq. W.
 Hart, Israel, Esq. 76 Portsdown-road, Maida-vale, W.
 *Hart, Jas. L. Esq. 20 Pembridge-sq. Bayswater, W. . . . Bracknell,
 Berks
 Hart, John, Esq. 146 Portsdown-rd. Maida-vale, W.
 Hart, J. Esq. 4 Raymond-buildings, Gray's-inn, W.C.
 Hart, Maurice, Esq. 15 Torrington-sq. Russell-sq. W.C.
 Hart, Morris, Esq. 24 Upper Bedford-place, Russell-sq. W.C.
 Hart, Mrs. 54 Wellington-road, St. John's-wood, N.W.
 Hart, Mrs. 7 Clifton-gardens, Maida-hill, W.
 Hart, Mrs. Frederick, 70 Queen's-gate, Kensington-gore, W.
 Hart, N. L. Esq. Granville-mansion, Granville-place, W.
 Hart, N. Esq. 48 Westbourne-park-road, W.
 Hart, Robt. Esq. 25 Chancery-lane. W.C.
 Hart, Rev. Cornelius, *M.A.* 39 Russell-road, Kensington, W.
 Hart, Solomon A. Esq. *R.A.* 36 Fitzroy-sq. W. and Royal Academy,
Burlington-house, Piccadilly, W.
 Hart, Solomon A. Esq. 15 Montague-place, Russell-sq. W.C.
 Hart, Thomas, Esq. 86 Hamilton-terrace, St. John's-wood, N.W.
 Hart, Wm. H. Esq. 32 Westbourne-park-rd. W.
 Harter, Herbert Hatfield, Esq. 89 Chancery-lane, W.C. and New
 University Club
 Harter, Miss, 77 Portland-place, W.
 Harting, James Edmund F. Esq. 24 Lincoln's-inn-fields, W.C. and
 27 Carlton-hill, St. John's-wood, N.W.
 Harting, Jos. Thomas, Esq. 4 Lincoln's-inn-fields, W.C. and 225
 Maida-vale, W.
 Harting, J. V. and James Edmund F. Harting, Esqs. 24 Lincoln's-
 inn-fields, W.C.
 Harting, J. V. Esq. 24 Lincoln's-inn-fields, W.C. and Kingsbury,
 Middlesex, N.W.
 Hartington, Marquis of, *M.P.* 78 Piccadilly, W. (*Cavendish*)
 Hartland, Dixon F. Esq. 14 Chesham-place, Belgrave-square, S.W.
 Hartley, Dr. Edmund, 31 Warwick-sq. Belgrave-rd. S.W.
 Hartley, J. Esq. 8 Fig-tree-court, Temple, E.C.
 Hartley, J. C. Esq. 63 Pall-mall, S.W.
 Hartley, Leonard, Esq. 13 Great Cumberland-place, W.
 Hartley, Mrs. 26 Clanricarde-gardens, Bayswater-hill, W.
 Hartley, T. F. Esq. 3 Finborough-rd. West Brompton, S.W.
 Hartman, J. Esq. Claridge's Hotel, Brook-st. W.
 Hartman, Miss, 31 Devonshire-pl. Portland-pl. W.
 Hartmont, Edward Herzberg, *Consul-Gen. for St. Domingo*, 130
 Piccadilly, W.
 Harton, Wm. Esq. 4 Belsize-pk. N.W.

- Harton, Wm. Franklin, Esq. *M.D.* 3 Curzon-st. May-fair, W.
 Hartopp, Capt. Wm. 8 Albert-ter. Albert-gate, S.W.
 Hartopp, Lady Cradock, 66 Warwick-sq. S.W.
 Hartopp, Mrs. 34 Brompton-crescent, S.W.
 Hartopp, Sir John, *Bart.* 23 Eaton-sq. Belgrave-square, S.W. . . .
 Kingswood-warren, Epsom. . . . Four-oaks-park, Warwickshire
 Hartree, J. P. Esq. *M.B.* 27 Grosvenor-street, Grosvenor-sq. W.
 Hartwell, Charles B. Esq. 28 Blomfield-street, Westbourne-terrace
 Upper, W.
 Harvard, R. A. C. Esq. 45 Finborough-rd. West Brompton, S.W.
 Harvey, Alfred, Esq. 3 Eldon-rd. Victoria-road, Kensington, W.
 Harvey, Dr. John Alex. 35 Prince's-sq. Bayswater, S.W.
 Harvey, Dr. 7 Prince's-street, Hanover-square, W.
 Harvey, Edward, Esq. 8 New-sq. Lincoln's-inn, W.C.
 Harvey, Francis, Esq. 7 Notting-hill-sq. W.
 Harvey, George, Esq. 11 Bessborough-gdns. Pimlico, S.W.
 Harvey, John, Esq. 33 Harewood-sq. Dorset-square, N.W.
 Harvey, J. W. Esq. 38 Albany-street, Regent's-park, N.W.
 Harvey, Richard M. Esq. 13 Devonshire-st. Portland-place, N.W.
 Harvey, R. S. Esq. 25 Nottingham-pl. York-gate, Regent's-park, W.
 Harvey, Thomas M. Esq. 89 Lansdowne-road, Kensington-pk. W.
 Harvey, Thomas S. Esq. 18 Colville-square, Bayswater, W.
 Harvey, T. M. Esq. 20 Abingdon-st. Westminster, S.W.
 Harvey, T. S. Esq. 12 Regent-street, S.W.
 Harvey, William, Esq. 16 The Grove, Boltons, West Brompton, S.W.
 Harvey, Wm. Esq. 6 Whitehall, S.W.
 Harvey, W. C. Esq. 8 Warwick-rd. Maida-vale, W., 5 Old-square,
 Lincoln's-inn, W.C. and New University Club
 Harvey, W. M. Esq. Club-chambers, 15 Regent-st. S.W.
 Harwood, Hamilton Edw. Esq. 26 Great George-st. Westminster,
 S.W. and 25 Oakley-sq. Old Brompton, S.W.
 Harwood, H. Harwood, Esq. 29 Cleveland-square, Hyde-park, W.
 and Conservative-club . . . 49 Brunswick-square, Brighton
 Harwood, John A. Esq. 3 Plowden-buildings, Temple, E.C.
 Harwood, Philip, Esq. 46 Regent's-park-road, N.W.
 Haschke, Henry T. Esq. 7 Boscobel-pl. Alpha-rd. Regent's-pk. N.W.
 Haselfoot, F. Kneller, Esq. Goldsmith-building, Temple, E.C.
 and 18 Sunderland-terrace, Bayswater, W.
 Haseltine, George, Esq. *M.A. LL.D.* 8 Southampton-buildings,
 Chancery-lane, W.C.
 Haslam, J. N. Esq. 141 Finborough-rd. West Brompton, S.W.
 Hasler, Mrs. 15 Chester-street, Belgrave-sq. S.W.
 Haslewood, Mrs. 19 Kensington-grdns.-terr. Hyde-pk. north, W.
 Hass, Mrs. 13 Delamere-st. Westbourne-ter. Upper, W.
 Hassall, Dr. Arthur H. *M.D.* 20 John-street, Adelphi, W.C.
 Hassard, John, Esq. 7 Onslow-cres. South Kensington, S.W. and
 28 Gt. George's-street, Westminster, S.W.
 Hassard, Mrs. 7 Onslow-cres. South Kensington, S.W.
 Hassard, Richd. Esq. 1 Westminster-chambers, Victoria-st. S.W.
 Hasslacher, James, 8 Clarendon-rd. Victoria-rd. Kensington, W.
 Hast, Henry C. Esq. 31 Russell-rd. Kensington, W.
 Hastie, Mrs. 12 Warwick-cres. Harrow-rd. W.

- Hastings, David H. Esq. 16 Vicarage-gdns. Kensington. W.
 Hastings, Dr. 14 Albemarle-st. Piccadilly, W. . . . Weston-grove,
 Thames Ditton, Surrey
 Hastings, Dr. Cecil, 13 Queen Anne-st. Cavendish-sq. W.
 Hastings, Graham, Esq. 1 Stone-blds. Lincoln's-inn, W.C. and 19
 Hyde-pk.-st. W.
 Hastings, G. W. Esq. 4 Paper-bldgs. Temple, E.C.
 Hastings, Lady Francis, 24 Kensington-palace-gdns. W.
 Hastings, Lord. . . . Melton Constable, Thetford Norfolk. . . .
 Seaton, Delaval, Northumberland (*Astley*)
 Hastings, Marchioness of, 5a Cork-street, Bond-street, W.
 Hastings, Wm. Esq. 8 Blenheim-rd. St. John's-wd. N.W.
 Hastings, Sydney, Esq. 5 Paper-buildings, Temple, E.C. and 14
 Albemarle-street, W.
 Hatch, Miss, 27 Russell-rd. Kensington, W.
 Hatchard, Frank, Esq. 44 Ebury-st. Eaton-sq. S.W.
 Hatchard, H. S. Esq. 211 Maida-vale, W.
 Hatchard, Mrs. Goodwin, 12 Devonshire-ter. Westbourne-ter. W.
 Hatfield, G. Esq. 9 Hyde-pk.-ter. Cumberland gate, W. . . Morden-
 cottage, Morden, Surrey
 Hatfield, John Hewitt, Esq. 25 Old Burlington-st. W.
 Hathaway, Philip, 12 Bedford-row, W.C. . . . The Avenue, Willes-
 den, N.W.
 Hathaway, Philip, and John Andrews, Esqrs. 12 Bedford-row, W.C.
 Hathaway, Richard, Esq. 15 Furnival's-inn, Holborn, E.C.
 *Hatherley, Lord, 31 Great George-st. Westminster, S.W. (*Wood*)
 Hatherly, C. E. Esq. 45 Belgrave-rd. S.W.
 Hatherton, Lord, Teddesley-pk. Penk-ridge. Staffordshire (*Littleton*)
 Hathorn, Lieut.-Col. Fletcher, *Galloway-house*, Grosvenor-gdns.
 S.W. and Boodles' and Guards' Clubs Castle Wigg,
 Whithorn, Wigtonshire, N.B.
 Hatsell-Powys, Littleton, Esq. 30 Victoria-road, W.
 Hatton, Frederick, Esq. 14 Elgin-crescent, Notting-hill, W.
 Hatton, Joseph, Esq. 9 Titchfield-ter. Regent's-pk. N.W.
 Hatton, Lieut.-Col. Villiers La Touche, 88 Queen's-gate, S.W.
 Hatton, Miss, 43 Oxford-ter. Hyde-park-north, W.
 Hatton, Mrs. 61 Gloucester-place, Hyde-park, W.
 Haughton, B. Esq. 1 Westminster-chambers, Victoria-st. S.W.
 Haughton, Edwd. Esq. *M.D.* 80 Kensington-pk.-rd. Notting-hill, W.
 Haughton, John, Esq. United Service Club, Suffolk-street, S.W.
 Haughton, Samuel, Esq. 165 Maida-vale, W.
 Haughton, William, Esq. 10 Staple-inn, Holborn, W.C.
 Haughton, Wm. Esq. 44 Chancery-lane, W.C.
 Havelock, Lady, 14 Kensington-pk.-gardens, W.
 Havens, Wm. Esq. 24 Maida-hill West, W.
 Havers, John C. Esq. 7 Taviton-st. Gordon-sq. W.C.
 Haviland-Burke, Edmund, Esq. *M.P.*, 5 King's-bench-walk,
 Temple, E.C. and Union and Reform clubs
 Haviside, T. S. Esq. 14 Clarendon-rd. Kensington, W.
 Haward, A. Esq. 1 Gower-street, W.C.
 Haward, J. Warrington, Esq. *F.R.C.S.* 46 Queen Anne-street,
 Cavendish-square, W.

- Hawarden, Viscount, 5 Prince's-gardens, Prince's-gate, S.W.
 Dundrum, Cashel, Ireland (*Maude*)
- Haweis, Rev. H. R. 16 Welbeck-st. Cavendish-sq. W.
- Hawes, F. S. Esq. 5 St. George's-terrace, Regent's-park, N.W.
- Hawes, John, Esq. 32 Holland-road. Kensington, W.
- Hawes, Miss, 10 Denbigh-place Pimlico, S.W.
- Hawes, Mrs. 8 Priory-grove, West Brompton, S.W.
- Hawes, Mrs. and Miss, 2 Devonport-st. Oxford-ter. W.
- Hawes, Wm. Esq. *F.G.S.* 17 Montague-pl. Russell-sq. W.C.....
 5 The Steyne, Worthing, Sussex
- Hawes, Wm. D. Esq. 154 Cambridge-st. St. George's-rd. Pimlico, S.W.
- Hawes, W. Fox, Esq. 1 King's-bench-walk, Temple, E.C.
- Hawke, Mrs. 10 St. John's-wood-park, N.W.
- Hawker, Edw. Jas. Esq. 37 Cadogan-pl. Sloane-st. S.W.
- Hawker, Francis A. Esq. 52 Leinster-square, Bayswater, W.
- Hawkes, Charles, Esq. 11 Elm-tree-rd. St. John's-wood, N.W.
- Hawkes, J. B. Esq. 1 Lincoln's-inn-fields, W.C.
- Hawkes, Mrs. 10 Gloucester place, Hyde-park, W.
- Hawkesworth, John, Esq. 61 St. George's-rd. Pimlico, S.W.
- Hawkins, Alfred Templeton, *LL.D.* 12 Doughty-street, W.C.
- Hawkins, Anth. Nicholl, Esq. 10 Montagu-pl. Montagu-sq. W.
- Hawkins, Bisset, Esq., *M.D.*, *F.R.S.* 146 Harley-st. W.....
 Lewell-lodge, Dorchester, Dorset
- Hawkins, Cæsar H. Esq. *F.R.S.* 26 Grosvenor-street, Grosvenor-sq. W.
- Hawkins, Charles, Esq. 27 Savile-row, W.
- Hawkins, C. Esq. 13 York-buildings, Adelphi, W.C.
- Hawkins, C. E. Esq. 1 Cloisters, Temple, E.C. and 5 New-square, Lincoln's-inn, W.C.
- Hawkins, Dr. Francis. 16 Ashley-pl. Victoria st. Westminster, S.W.
- Hawkins, Francis V. Esq. 7 Stone-builds. Lincoln's-inn, W.C. and
 24 Mount-st. Grosvenor-sq. W.
- Hawkins, F. C. Esq. 40 Chancery-lane, W.C. and Clapham, S.
- Hawkins, Henry, Esq. *Q.C.* 12 Cleveland-row, St. James's, S.W.
 and 1 Crown-office-row. Temple, E.C.
- Hawkins, John Hayward, Esq. 76 Regent's-pk.-rd. N.W.
- Hawkins, Henry, Esq. 10 Portland-pl. W.
- Hawkins, John Lane. Esq. 54 Queensborough-ter. W.
- Hawkins, John R. Esq. 34 Kensington-pk.-rd. Notting-hill, W.
- Hawkins, J. A. F. Esq. 51 Gloucester-gardens, Hyde-pk. W.
- Hawkins, J. W. Esq. 7 Upper Phillimore-gardens, Campden-hill,
 Kensington, W. and Roll's-chambers, Chancery-lane, W.C.
- Hawkins, Misses, 10 Montagu-pl. Montagu-sq. W.
- Hawkins, Mrs. 3 Belsize-road, N.W.
- Hawkins, Rev. W. Bentinck L. *M.A.*, *F.R.S.* 33 Bryanston-sq. W.
 Axnoller, Dorsetshire
- Hawkins, Samuel, Esq. 5 Delamere-st. Upper Westbourne-ter. W.
- Hawksford, Jas. Edwd. Esq. 36 Carey-street, Lincoln's-inn, W.C.
 Severn-lodge, Queen's-rd. Richmond. Surrey
- Hawkshaw, H. P. Esq. 20 King-st. St. James's, S.W.
- Hawkshaw, John, Esq. *F.R.S.* 33 Gt. George-st. Westminster, S.W.
 Hollycombe, Liphook, Hants

- Hawkshaw, John Clarke, Esq. *M.A.*, *F.G.S.*, 25 Cornwall-gdns. South Kensington, W.
- Hawkshaw, J. C. Esq. 33 Great George-st. S.W.
- Hawksley, A. Esq. 3 Staple-inn, Holborn, W.C.
- Hawksley, Chas. Esq. 30 Gt. George-st. Westminster, S.W., and 22 Queensborough-ter. Bayswater, W.
- Hawksley, Jas. Wilson, Esq. 19 Lansdowne-cres. Kensington-pk. W.
- Hawksley, Thos. Esq. *M.D.* 6 Brook-st. Grosvenor-sq. W.
- Hawksley, Thos. Esq. 30 Gt. George-st. Westminster, S.W. and 14 Phillimore-gdns, Kensington, W.
- Hawley, Miss, 10 Gloucester-ter. Hyde-park, W.
- Hawley, Sir Joseph H. *Bart.* 34 Eaton-pl. Belgrave-sq. S.W.... Leybourne-grange, Maidstone, Kent
- Haworth, Fredk. Esq. 80 Cornwall-gdns. South Kensington, S.W.
- Haworth, Lady, 78 Sloane-st. Knightsbridge, S.W.
- Haworth, Miss, 81 Cadogan-place, S.W.
- Haws, Edward, Esq. 9 Aldridge-road-villas, Bayswater, W.
- Hawthorn, Misses, 68 Gower-st. Bedford-sq. W.C.
- Hay, Alex. S. Esq. 25 St. John's-wood-pk. N.W.
- Hay, Capt. Lord John, *R.N.*, *C.B.* 149 Piccadilly, S.W. and Travelers and Army and Navy Clubs
- Hay, Chas. Esq. 17 York-terr. Regent's-pk. N.W.
- Hay, Edward Massey, Esq. 4 St. James's-pl. S.W.
- Hay, Hector Maclean, Esq. 2 Carlisle-pl. Victoria-st. S.W.
- Hay, Lady Jane, 91 Elizabeth-street, Eaton-square, S.W.
- Hay, Lord Wm. Montagu, 5 B Albany, Piccadilly, W.
- Hay, Major W. E. 7 Westminster-chambers, Victoria-st. S.W.
- Hay, Miss, 49 Claverton-st. Pimlico, S.W.
- Hay, Miss J. G. 49 Claverton-street, Pimlico, S.W.
- Hay, Mrs. 40 Porchester-ter. Bayswater, W.
- Hay, Sir Robt. *Bart.* 30 Ennismore-gardens, Prince's-gate, S.W.. Haystoun and King's-meadows, Peebles, N.B.
- Hay, Thos. Esq. 70 Lincoln's-inn-fields, W.C.
- Haycock, Washington, Esq. 27 Park-village east, Regent's-park, N.W.
- Haycourt, Wm. Esq. 26 Gloucester-cres. Regent's-park, N.W.
- Haydon, Mrs. 6 Torrington-sq. W.C.
- Haydon, Rev. Chas. 44 Guildford-st. W.C.
- Haye, T. D. Esq. 5 Hare-ct. Temple, E.C.
- Hayes, Rev. Sir John Warren, *Bart.* 4 Blandford-sq. N.W..... Arborfield-rectory, Berks
- Hayes, Rev. W. 27 Regent's-park-road, N.W.
- Hayes, Robt. Esq. 60 Russell-square, W.C. and 26 Gt. George-st. Westminster, S.W.
- Hayes, Robt., T. E. Twisden, and C. L. Parker, Esqrs. 60 Russell-square, W.C. and 26 Gt. George-st. Westminster, S.W.
- Hayes, Sir Samuel, *Bart.* 9 Halkin-st. West, Belgrave-sq. S.W.
- Haygarth, Col. 24 Wilton-cresc. Belgrave-sq. S.W.
- Haygarth, Mrs. 48 Upp. Brook-st. Grosvenor-sq. W.
- Hayley, Rev. Thos. *M.A.* 7 Osnaburgh-ter. Regent's-park, N.W.
- Hayllar, J. Esq. 15 Mecklenburgh-sq. Foundling-hospital, W.C. ...
- Carlton Rookery, Saxmundham, Suffolk

- Hayman, J. M. Esq. 89 Chancery-lane, W.C. and 3 Dr. Johnson's-buildings, Temple. E.C.
- Haymann, Gustave, Esq. 23 Blomfield-ter. Harrow-rd. W.
- Hayne, Capt. George Wm. *Boscobel-lodge*, Alpha-rd. Regent's-park, N.W.
- Hayne, Chas. F. Esq. 14 Chesterfield-st. Mayfair. W.
- Hayne, Chas. Seale, Esq. 3 Eaton-sq. S.W. . . Kingsmead, Devon
- Hayne, Mrs. 24 Gloucester-sq. Hyde-pk. W.
- Haynes, A. Esq. Grecian-chambers. Devereux-court, Temple, E.C. and High-street, Wandsworth. S.W.
- Haynes, F. O. Esq. 15 Old-sq. Lincoln's-inn, W.C. and Dunhead-lodge, Wimbledon
- Haynes, John, Esq. 40 Cornwall-road, Bayswater, W.
- Haynes, Joseph, Esq. 10 Cleveland-row, St. James's-palace, S.W.
- Haynes, Joseph, Esq. 88 St. James's-st. S.W. . . Laverstock, Wilts
- Haynes, Mrs. Sarah Jane, 16 Cavendish-rd. St. John's-wd. N.W.
- Hayter, Angelo Collen, Esq. 14 Harewood-sq. N.W.
- Hayter, Arthur Divett, Esq. 76 Grosvenor-st. W. . . . South-hill-park, Bracknell, Berks ; Trevenna, Tintagel, Cornwall
- Hayter, Harrison, Esq. 61 Addison-road, Kensington, W.
- Hayter, Henry Goodenough, Esq. 13 Queensborough-ter. Bayswater, W.
- Hayter, H. Esq. 33 Great George-st. S.W.
- Hayter, John, Esq. 20 Delamere-ter. Westbourne-ter. Upper, W.
- Hayter, Owen Edwd. Esq. 23 Queensberry-pl. South Kensington. W.
- Hayter, Rt. Hon. Sir Wm. G. *Bart. Q.C.*, 19 Hyde-pk.-ter. Cumberland-gate, W. South-hill-pk. Bracknell, Berks
- Hayter, Thos. Esq. 6 Raymond-bldgs. Gray's inn W.C.
- Hayter, Wm. Goodenough, Esq. 27 Argyll-rd. Kensington, W.
- Hayward, Abraham, Esq. *Q.C.* 8 St. James's-st. Pall-mall, S.W.
- Hayward, Charles Forster, Esq. *F.S.A.* 20 Montague-st. Russell-square, W.C.
- Hayward, Henry, Esq. 11 Hyde-park-gdns. N.W.
- Hayward, H. Howard, Esq. 38 Harley-st. Cavendish-sq. W. Hillside, Queen's-walk. Middlesex]
- Hayward, James, Esq. *The Lodge*, Grange-ter. Michael's-grove, Brompton, W.
- Hayward, Mrs. 2 Bessborough-gardens, Pimlico, S.W.
- Hayward, Mrs. 54 Torrington-sq. Russell-sq. W.C.
- Haywood, Wm. Esq. 63 Hamilton-ter. St. John's-wood, N.W.
- Hazel, George, Esq. 71 Oakley-sq. N.W.
- Hazel, W. F. Esq. 71 Oakley-sq. N.W.
- Hazlitt, Wm. Carew, Esq. 54 Holland-rd. Kensington, W.
- Heacock, John C. Esq. 21 Endsleigh-st. Tavistock-sq. W.
- Head, Alfred, Esq. 13 Craven-hill-gardens, Bayswater, W.
- Head, Arthur J. Esq. 82 Chancery-lane, W.C.
- Head, Benjamin, Esq. 12 Earl's-ter. Kensington, W.
- Head, Edward, Esq. *M.D.* 91 Harley-st. Cavendish-square, W.
- Head, Francis S. Esq. 24 Manchester-sq. W.
- Head, George, Esq. 50 Finchley-road, St. John's-wood, N.W.
- Head, Geo. Head, Esq. 20 Hanover-ter. Regent's-pk. N.W. Rickerby, Cumberland

- Head, John H. Horsford, Esq. 15 Furnival's-inn, Holborn, E.C.
 Head, Lady, 29 Eaton-sq. S.W.
 Head, Miss, 29 Eaton-sq. S.W.
 Head, Mrs. 29 Eaton-sq. S.W.
 Head, Thos. Esq. 75 Abingdon-rd. Kensington, W.
 Headfort, Marquis of, 24 Grafton-st. W. Headfort-house,
 Kells, Meath, Ireland; The Lodge, Virginia, Ireland (*Taylor*)
 Headlam, Edward, Esq. 24 Norfolk-sq. Hyde-pk. W.
 Headlam, Right Hon. T. E. M.P. 27 Ashley-pl. Victoria-st. West-
 minster, S.W. Gilmonby-hall, Darlington
 Headland, Dr. F. W. 37 Margaret-st. Cavendish-sq. W.
 Headland, John, Esq. 5 Boscobel-pl. Alpha-rd. Regent's-pk. N.W.
 Headley, Lord, 34 Ennismore-gardens, Prince's-gate, S.W. and
 Carlton and Athenæum clubs Warley-lodge, Essex
 Bramham, Biggin, Yorkshire Aghadoe-house, Killarney,
 (Winn)
 Heale, Edwin, Esq. 23 Cambridge-street, Pimlico, S.W.
 Heales, Alfred, Esq., F.S.A. 45 Carter-lane, Doctors'-commons, E.C.
 Healey, E. C. H. Chadwick, Esq. 4 Stone-buildings, Lincoln's-inn,
 W.C. and 8 Albert-mansions, Victoria-st. S.W.
 Healey, F. C. Esq. 5 Grosvenor-mansions, Victoria-st. S.W.
 Healey, Rev. Dr. F. 18 Adam-st. Adelphi, W.C.
 Healy, John, Esq. 6 Gray's-inn-pl. W.C. Sunbury-house,
 Queen's-rd. Brownwood-pk. N.
 Heane, Major Robert, 12 Regent-street, S.W. Barnwood
 Gloucestershire
 Heard, George F. Esq. 3 Marlborough-rd. St. John's-wood, N.W.
 Hearn, Mrs. 5 Loudoun-road, St. John's-wood, N.W.
 Hearn, Wm. Esq. 47 St. George's-sq. S.W.
 Heath, Baron, *Consul Gen. for Italy*, 66 Russell-sq. W.C. and 3
 Old Jewry, E.C. Hotham-house, Hern-court, Richmond, S.W.
 Heath, Capt. Wm. André James, R.N. 46 Belgrave-road, S.W.
 Heath, Charles, Esq. 3 Harley-street, W.
 Heath, Christopher, Esq. 9 Cavendish-pl. Cavendish-sq. W.
 Heath, Christopher, Esq. 32 Brunswick-sq. W.C.
 Heath, C. H. E. Esq. 13 Gray's-inn-sq. W.C.
 Heath, John Carlen, Esq. 11 Westbourne-crescent, Hyde-pk. W
 and 1 Hare-ct. Temple, E.C.
 Heath, Thos. Esq. 50 Notting-hill-square, W
 Heath, W. B. Esq. 2 Old-sq. Lincoln's-inn, W.C. and 62 Elgia-
 cres. Notting-hill, W.
 Heathcote, C. G. Esq. 2 Pump-court, Temple, E.C.
 Heathcote, Frank, Esq. 9 Montagu-place, Montagu-square, W.
 Heathfield, Wm. Esq. 44 Lincoln's-inn-fields, W.C. and 2 Suther-
 land-villas, Hanley-road, Hornsey-rise, N.
 Heathfield, W. E. Esq. 20 King-st. St. James's, S.W.
 Heathorn, Capt. T. B. R.A. 7 Pall-mall, S.W.
 Heatley, Mrs. 23 Kensington-gate, Hyde-pk. South, W.
 Heaton, Mrs. 3 College-cresc. Finchley New-rd. N.W.
 Hebbert, Chas. T. Esq. 15 Regent-st. S.W.
 Hebblethwaite, Joseph, Esq. 15 Addison-gdns. south, Kensington, W.
 Heberden, C. Esq. 14 Gloucester-pl. Portman-sq. W.

- Heberden, Dr. Thos. 98 Park-st. Grosvenor-sq. W.
 Heberden, Misses, 14 Gloucester-pl. Portman-sq. W.
 Hecht, Charles, Esq. 20 Portsdown-road, Maida-vale, W.
 Hecht, Salomon, Esq. 72 Portsdown-rd. Maida-vale, W.
 Heddy, W. A. Esq. 92 Redcliffe-gardens, West Brompton, S.W.
 Hedge, Edwd. Esq. 6 Stone-builds. Lincoln's-inn, W.C.
 Hedger, Edwin, Esq. 15 Furnival's-inn, Holborn, E.C. and 2 Lad-
 broke-ter. Notting-hill, W.
 Hedley, Capt. 8 St. Agnes-villas, Bayswater-road, W.
 Hedley, Miss, 29 Onslow-sq. Brompton, S.W.
 Hedley, Mrs. 29 Onslow-sq. Brompton, S.W.
 Hegan, John, Esq. 20 Queen's-gate, W.
 Heggerty, Wm. Esq. 32 Gt. George-st. Westminster, S.W.
 Heilbut, Reuben S. Esq. 10 Southwick-cresct. Hyde-pk.-sq. W.
 Heilbut, Samuel, Esq. 78 Gloucester-ter. Hyde-pk. W.
 Heimann, Adolph, Esq. 57 Gordon-sq. W.C.
 Heintz, Philip F. Esq. 17 Cromwell-rd. W.
 Helbert, Mrs. Lionel, 1 Granville-pl. Portman-sq. W.
 Helbronner, Rodolphe, Esq. 49 Gloucester-rd. Regent's-pk. N.W.
 Helder, George, and R. W. Roberts, Esqrs. 2 Verulam-buildings,
 Gray's-inn. W.C.
 Helder, Stewart, Esq. 3 Broad Sanctuary, Westminster, S.W.
 Helder, William, Esq. 21 Howley-place, Maida-hill West, W.
 Helfrich, Rudolph, Esq. 25 Notting-hill-ter. W.
 Helfrick, Mrs. 37 Cathcart-rd. West Brompton, S.W.
 Hellings, James, Esq. 2 South-bank, Notting-hill, W.
 Helmore, Mrs. 65 Bessborough-st. S.W.
 Helmore, Rev. Thos. 72 St. George's-sq. S.W.
 Helms, L. V. Esq. 25 Alfred-place west, Brompton, S.W.
 Helps, Thos. Williams, Esq. 12 Dean's-yd. Westminster, S.W.
 Helsham, Mrs. 20 Bessborough-st. S.W. . . . St. Mary's Hall, King's
 Lynn, Norfolk.
 Helsham, R. Esq. 7 St. John's-ter. Primrose-hill, N.W.
 Hely, Miss, 47 Pembridge-villas, Westbourne-grove, W.
 Hemans, Lt.-Col. Geo. Willoughby, C.E. Volunteer Staff Corps,
 11 Roland-gdns. South Kensington, S.W. and 1 Westminster-
 chambers, S.W. . . . The Grove, Church-rd. Upp. Norwood
 Hemings, Wm. Esq. 23 Southampton-bldngs. Chancery-lane, W.C.
 Hemming, Fred. Herbert, Esq. *Consul for Venezuela*, 104 Glouces-
 ter-pl. Portman-sq. W.
 Hemming, G. W. Esq. 25 Old-sq. Lincoln's-inn, W.C. and 3 Fair-
 fax-rd. Hampstead, N.W.
 Hemming, Richard, Esq. 15 Grosvenor-place, S.W. . . . Bentley-
 manor, Bromsgrove, Worcestershire
 Hemming, Wm. B. Esq. 29 Norland-square, Notting-hill W.
 Hemington, Mrs. 72 Clarendon-rd. Notting-hill, W.
 Hemsley, Alex. Esq. 5 Albany-ct.-yd. Piccadilly, W. . . . Castlebar-
 hill, Ealing, W.
 Hemsley, Wm. Esq. 50 Redcliffe-road, West Brompton, S.W.
 Hemsworth, Henry Wm. Esq. 17 Stratford-pl. Oxford-st. W.
 Henchy, Mrs. 21 Notting-hill-sq. Bayswater, W.
 Henderson, Andrew, Esq. 17 Circus-rd. St. John's-wd. N.W.

- Henderson, Capt. John, 32 St. James's-place, St. James's-st. S.W.
Henderson, Charles P. Esq. 77 Lancaster-gate, Hyde-park, W....
 Withington-hall, near Manchester
Henderson, C. M. Esq. 53 Albemarle-st. Piccadilly, W.
Henderson, George, Esq. 13 Clifford's-inn, Fleet-st. E.C.
Henderson, Henry Chas. Esq. 26 Belgrave-road, S.W.
Henderson, H. G. Esq. 3 Furnival's-inn, Holborn, E.C.
Henderson, H. R. Esq. 14 Argyll-st. Regent-st. W.
Henderson, James, Esq. 18 Dover-st. Piccadilly, W.
Henderson, James, Esq. 1 St. John's-gdns. Kensington-pk. W.
Henderson, John, Esq. 1 New-sq. Lincoln's-inn, W.C. and 24
 Lancaster-gate, Hyde-park. W.
Henderson, John, Esq. 2 Arlington-st. Piccadilly, S.W.
Henderson, John, Esq. *M.A., F.S.A.* 3 Montague-st. Russell-sq. W.C.
Henderson, Joseph Laurence, Esq. 30 Harewood-sq. N.W.
Henderson J. Esq. 14 Mount-st. Grosvenor-sq. W.
Henderson, Lieut.-Col. E. Y. W. *Chief Commissioner of Police*, 4
 Whitehall-pl. S.W. and 4 Gledhow-gdns. South Kensington, W.
Henderson, Miss, 32 Hereford-square, Old Brompton, S.W.
Henderson, Misses, 12 Devonport-st. Oxford-ter. W.
Henderson, Mrs. 20 St. James's-sq. Notting-hill. W.
Henderson, Mrs. 18 Norfolk-sq. Hyde-pk. W.
Henderson, Mrs. 24 Hyde-park-sq. W.
Henderson, Mrs. 37 Clifton-rd. East, St. John's-wood, N.W.
Henderson, Mrs. 102 Gloucester-pl. Portman-sq. W.
Henderson, Mrs. 31 Victoria-street, S.W.
Henderson, Mrs. D. H. 29 Blomfield-ter. Harrow-road, W.
Henderson, Mrs. Henry Barkley, 20 Gloucester-cres. Westbourne-
 ter. W.
Henderson, Mrs. Page, 28 Gloucester-pl. Portman-sq. W.
Henderson, Peter L. Esq. 39 Ladbroke-grove, Kensington-pk. W.
Henderson, T. P. Esq. 115 Chancery-lane
Henderson, T. P. Esq. 3 Elm-court, Temple, E.C.
Henderson, Wm. Esq. 5 Stanhope-st. Hyde-pk.-gardens, W.
Henderson, Wm. Esq. 12 Porchester-sq. Bayswater, W.
Henderson, William, Esq. 7 Chester-pl. Hyde-pk.-sq. W.
Hendrey, Jas. Esq. 78 Warwick-sq. Belgrave-rd. Pimlico, S.W.
Hendriks, A. Esq. 56 Charing-cross, S.W.
Hendriks, Fred. Esq. 1 Palace-gardens-ter. Kensington, W.
Hendriks, Mrs. H. 60 Warwick-rd. Maida-vale, W.
Hendry, James, Esq. 8 Great George-st. Westminster, S.W.
Heneage, Edwd. Esq. and Lady Eleanor, 10 Grosvenor-gardens,
 Eaton-sq. S.W.... Hainton-hall, near Wragby, Lincolnshire
Henfrey, William, Esq. 69 Lincoln's-inn-fields, W.C.
Henfry, Mrs. 75 Victoria-st. S.W.
Henkel, Hen. Esq. 6 Blomfield-rd. Maida-vale, W and 93 Great
 Tower-st. City, E.C.
Henley, Edward F. Esq. 35 Lincoln's-inn-fields, W.C.
Henley, F. T. Esq. 56 St. George's-square, S.W.
Henley, Lord, *M.P.*... Watford-court, Daventry, Northamptonshire
Henley, Right Hon. Joseph Warner, *M.P.*.... Waterperry,
 Wheatley, Oxon

- Henly, Mrs. 33 Inverness-rd. Bayswater, W.
 Henman, Charles, Esq. 9 Bedford row, W.C.
 Hennell, A. G. Esq. 15 Bedford-row, W.C. . . . Mayow-park,
 Forest-hill
 Hennell, Robt. George, Esq. 31 Sussex-gardens, Hyde-park, W.
 Hennell, R. M. Esq. 2 Aldridge-road-villas, Bayswater, W.
 Hennell, Thos. Esq. 7 Salisbury-st. Strand, W.C.
 Henniker, A. Esq. 1 Brick-court, Temple, E.C. and 26 Leinster-sq.
 Bayswater, W. . . . Chandos Place, Broadstairs
 Henniker, Dowager Lady, 6 Grafton-st. Bond-st. W.
 Henniker, Lord Thornham-hall, Eye, Suffolk (*Henniker-
 Major*)
 Henniker-Major, Hon. Misses, 6 Grafton-st. Bond-st. W.
 Henniker, Sir Brydges Powell, 9 Gloucester-ter. Regent's-pk. N.W.
 and Carlton Club Newton-hall, Dunmow, Essex
 Henning, Mrs. 2 Orsett-ter. Westbourne-ter. W.
 Henning, Edward Nares, Esq. 28 Blenheim-rd. St. John's-wood,
 N.W.
 Henriques, Alfred G. Esq. 96 Gloucester-ter. Hyde-pk. W. and 2
 Stone-buildings, Lincoln's-inn, W.C.
 Henriques, Dr. Amos, 67 Upp. Berke-st. Portman-sq. W.
 Henriques, F. G. Esq. 19 Hyde-pk.-sq. W.
 Henriques, Jacob Q. Esq. 139 Harley-st. Cavendish-sq.
 Henriques, Jos. G. Esq. 71 Westbourne-ter. Hyde-pk.-gardens, W.
 Henriques, Miss, 9 Blomfield-st. Harrow-rd. W.
 Henry, Alex. Esq. 6 Pump-court, Temple, E.C.
 Henry, Arthur, Esq. 49 Queen's-gardens, Westbourne-terr. W.
 Henry, Capt. James, 77 Sloane-st. S.W.
 Henry, Capt. Wm. 13 Tregunter-rd. South Kensington, S.W.
 Henry, Capt. 2 York-villas, Campden-hill, Kensington, W.
 Henry, David, Esq. 32 Chepstow-place, Bayswater, W.
 Henry, John Francis, Esq. 50 Boundary-rd. St. John's-wood, N.W.
 Henry, Jos. Esq. 110 Westbourne-ter. Hyde-pk. W.
 Henry, J. Snowdon, Esq. *M.P.* 142 The Terrace, Piccadilly, W.
 and Union, Senior Carlton, and Junior Carlton Clubs East
 Dene, Bonchurch, Isle of Wight Machermore, Newton-
 Stewart, N.B.
 Henry, J. S. Esq. 20 Upper Westbourne-ter. Hyde-park, W.
 Henry, Major Robert E. 33 Stanhope-gardens, Queen's-gate, W.
 Henry, Mitchell, Esq. *M.P.* *Stratheden-house*, South-pl. Rutland-
 gate, Hyde-pk. S.W. Kylemore-castle, Co. Galway
 Henry, Mrs. 49 Queen's-gardens, Westbourne-terr. W.
 Henry, Mrs. James, 70 Gloucester-ter. Hyde-pk. W.
 Henry, Philip, Esq. 71 St. George's-rd. Eccleston-sq. S.W.
 Henry, Rich. L. Esq. 9 Park-village East, Regent's-pk. N.W.
 Henry, Sir Thomas, 23 Hanover-sq. W.
 Henry, Wm. Chas. Esq. *M.D. F.R.S.* 77 Eaton-pl. S.W.
 Haffield, near Ledbury
 Henshaw, Miss, 6 Westbourne-park-road, W.
 Hensley, Capt. Charles, 6 Cromwell-rd. W.
 Hensley, C. E. Esq. 6 Old-sq. Lincoln's-inn, W.C. and 7 Stanhope-
 place, Hyde-park, W.

- Hensley, Chas. I. Esq. 84 Gloucester-cres. Hyde-pk. W.
 Hensley, Philip, Esq. *M.D.* 4 Henrietta-st. Cavendish-sq. W.
 Hensman, A. P. Esq. 5 King's-bench-walk, Temple, E.C.
 Hensman, Henry, Esq. 22 Bloomfield-street, W.
 Hensman, Miss. 44 Notting-hill-sq. W.
 Hentsch, Geo. Esq. 54 Chancery-lane, W.C. and 4 Richmond-rd. Barnsbury, N.
 Henty, Walter, Esq. 17 Bury-st. St. James's, S.W.
 Hepburn, Col. Henry Poole, *C.B.* 18 Charles-st. Berkeley-sq. W.
 Hepburn, Jos. G. Esq. 2 Upp. Bedford-pl. Russell-sq. W.
 Hepburn, Robt. Esq. 9 Portland-pl. W.
 Heppel, George, Esq. 2 Storey's-gate, Westminster, S.W.
 Hepple, Edmund, Esq. 28 Notting-hill-square, W.
 Herapath, Spencer, Esq. *F.G.S., F.S.A., F.S.S.*, 15 Upper Phillimore-gardens, Kensington, W., 4 Angel-court, Bank, E.C., and Gresham-club. . . Westwood, St. Peter's, Thanet
 Herbert, Abraham, Esq. 12 Redcliffe-sq. West Brompton, S.W.
 Herbert, Capt. Morton, 20 Gloucester-pl. Hyde-pk.-gdns. W.
 Herbert, Col. Arthur, *C.B.* 74 Queen's-gate, South Kensington, W.
 Herbert, Francis, Esq. 18 Southampton-buildings, Chancery-lane, W.C.
 Herbert, Hon. Auberon, *M.P.* 81 Queen's-gate, South Kensington, W.
 Herbert, Hon. Mrs. C. 8 Berkeley-st. Piccadilly, W.
 Herbert, J. B. Esq. 1 Hobart-pl. Eaton-sq. S.W. and 5 Old-sq. Lincoln's-inn, W.C.
 Herbert, James B. 57 Albany-street, Regent's-pk. N.W.
 Herbert, Lady, of Lea, 38 Chesham-place, S.W. . . Wilton-house, Salisbury
 Herbert, Lady Florence, 81 Queen's-gate, Kensington-gore, W.
 Herbert, Lieut. Ivor, 9 Great Stanhope-st. May-fair, W.
 Herbert, M. B. Esq. 23 Spring-gardens, S.W. and 33 Burton-street, Eaton-sq. S.W.
 Herbert, Maj.-Gen. Right Hon. Sir Percy Egerton, (*K.C.B., M.P.*) Carlton Club Styche, Market Drayton
 Herbert, Miss, 79 Eaton-place, S.W.
 Herbert, Miss Morton, 20 Gloucester-pl. Hyde-park-gardens, W.
 Herbert, Mrs. 79 Eaton-pl. Belgrave-sq. S.W.
 Herbert, Mrs. 3 Carlton-hill, St. John's-wood, N.W.
 Herbert, Nicholas, Esq. 15 Alfred-place, Brompton, S.W.
 Herbert of Llanarth, John Arthur, Esq. and Hon. Mrs. 9 Great Stanhope-st. Mayfair, W.
 Herbert, Wm. Hawkins, Esq. 85 Hamilton-ter. St. John's-wood, N.W.
 Herbert, W. H. Esq. 25 Sackville-st. Piccadilly, W.
 Hereford, Bishop of, Palace, Hereford (*Atlay*)
 Hereford, Viscount, Nant-cribba-hall, Montgomerysh. . . Tregoya, Brecon, South Wales (*Devereux*)
 Herford, Edwd. Esq. 4 Elm-ct. Temple, E.C. Bôrus-hall, Macclesfield
 Hering, Geo. E. Esq. 45 Grove-end-rd. St. John's-wd. N.W.
 Hering, Henry. Esq. 42 Acacia-rd. Regent's-pk. W.
 Heringham, Mrs. 27 Porchester-sq. Hyde-pk. W.
 Heriot, Warner, Esq. 24 Gloucester-pl. Portman-sq. W.

- Heritage, Lewis, Esq. 8 John-street, Adelphi, W.C.
 Hermon, E. Esq. *M.P.* 38 Grosvenor-pl. Hyde-park-corner, S.W.
 Herold, Frank, Esq. 9 Leamington-road-villas, Bayswater, W.
 Heron, John Rippon, Esq. 35 Ely-place, Holborn, E.C.
 Heron, Joseph, Esq. 63 St. James's-st. Pall-mall, S.W.
 Herrick, Mrs. H. B. 10 Dorchester-pl. Blandford-sq. N.W.
 Herrick, W. Salter, Esq. 7 Lower Seymour-st. Portman-sq. W.
 Herries, C. J. Esq. *C.B.* 42 Cadogan-pl. Sloane-st. S.W.
 Herries, Farquhar, & Co. 16 St. James's-st. S.W.
 Herries (of Terregles), Lord, . . . Everingham-park, near York
 Herries, Mrs. Herbert, 53 Warwick-sq. S.W.
 Herring, Geo. Esq. 12 Welbeck-st. Cavendish-sq. W.
 Herring, Miss, 38 Albion-st. Hyde-pk. W.
 Herring, Miss, 31 Norland-sq. Notting-hill, W.
 Herring, Mrs. 1 Pembroke-ter. St. John's-wood, N.W.
 Herring, Mrs. 43 Aldridge-rd.-villas, Bayswater, W.
 Herrmann, Adolphus, Esq. 17 Albion-rd. Finchley-rd. N.W.
 Herrmann, Martin, Esq. 47 Albemarle-st. Piccadilly, W.
 Hersand, Mrs. 12 Notting-hill-sq. W.
 Herschel, Dr. Julius, 2 Montague-pl. Russell-sq. W.C.
 Herschell, Farrer, Esq. *Q.C.* 28 Westbourne-ter. Hyde-pk. W. and
 3 Harcourt-buildings, Temple, E.C.
 Herschell, Mrs. 28 Westbourne-ter. Hyde-pk. W.
 Herschell, Rev. L. 34 Arundel-gdns. Notting-hill, W.
 Hersee, Frank, Esq. 123 Chancery-lane, W.C.
 Hersee, Henry, Esq. 123 Chancery-lane, W.C.
 Hertford, Marquis of, *Hertford-house*, Connaught-place, Hyde-
 park, W. Ragley, Alcester, Warwickshire (*Seymour*)
 Hartslet, C. J. B. Esq. 27 Victoria-st. Westminster, S.W. and 2
 Middle Temple-lane, E.C.
 Hertslet, G. T. Esq. Stable-yard, St. James's-palace, S.W.
 Hertz, James, Esq. Belgrave-mansions, Grosvenor-gdns. S.W.
 Hertz, James P. Esq. 12 Furnival's-inn, Holborn, E.C.
 Hertz, W. D. Esq. 145 Harley-st. W. . . . Bradford
 Hervey, Algernon, Esq. 12 Lowndes-st. Belgrave-sq. S.W.
 Hervey, C. J. V. Esq. 3 Portugal-st. Grosvenor-square, W.
 Killiane Castle, Wexford. Ireland
 Hervey, George, Esq. 43 Cadogan-pl. S.W. Finchley-house,
 Finchley, N.
 Hervey, Hen. Esq. 17 Chester-sq. S.W.
 Hervey, Lord Alfred, 12 Lowndes-st. Belgrave-sq. S.W.
 Hervey, Lord Augustus H. C. *M.P.* Ickworth-pk. Bury St. Edmund's
 Hervey, R. K. Esq. 4 Old-sq. Lincoln's-inn, W.C. and 2 Cromwell-
 ter. Harrow-rd. W.
 Heseltine, J. P. Esq. 36 Onslow-gdns. Brompton, S.W.
 Hesketh, Lady, 5 Wilton-pl. S.W.
 Hesketh, Lady Emily E. A. B. 46 Queen's-gate-ter. Kensington-
 gore, W.
 Hesketh, Sir Thos. Fermor, *Bart. M.P.* . . . Rufford-hall, Ormskirk
 Hesketh, T. H. F. Esq. Limmer's-hotel, George-st. Hanover-sq. W.
 Heslop, A. Esq. 5 Pump-court, Temple, E.C.
 Hessey, Rev. Dr. J. A. 10 Leinster-gdns. Hyde-pk. W.

- Hessey, Rev. Dr. Francis, *Parsonage*, 26 Addison-rd. Kensington, W.
 Hester, W. H. Esq. 55 Upper Berkeley-street, W.
 Hetherington, Henry, Esq. 18 Loudoun-road, St. John's-wood, N.W.
 Hetherington, Mrs. Ann, 27 Eldon-rd. Kensington, W.
 Hetley, James H. Esq. *Peterborough-lodge*, 55 Finchley New-rd. N.W.
 Heugh, John, Esq. 13 Upper Brook-st. W.
 Heuland, Mrs. 29 Carlton-rd. Maida-vale, N.W.
 Heurtley, Mrs. 5 Hyde-park-gate south, W.
 Hewan, Dr. Archibald, *M.D.* 8 Minera-st. Chester-sq. S.W.
 Hewetson, John, Esq. 8 St. James's ter. Regent's-park, N.W.
 Hewetson, Mrs. 24 Russell-sq. W.C.
 Hewetson, Mrs. 76 Prince's-square, Bayswater, W.
 Hewetson, W. Esq. 40 Lansdowne-rd. Kensington-pk. W.
 Hewett, Allen J. Esq. 72 Addison-rd. Kensington, W.
 Hewett, Prescott G. Esq. 1 Chesterfield-st. May-fair, W.
 Hewett, Lieut.-Col. Wm. 54 Brompton-cresc. S.W.
 Hewett, Rev. J. W. *M.A.* 18 Southampton-st. Bloomsbury, W.C.
 Hewett, Wm. Reginald, Esq. *Elm-lodge*, 9 Grove-end-rd. St. John's-wood, N.W.
 Hewitt, Arthur T. Esq. 38 Gloucester-place, Hyde-park, W.
 11 Lansdowne-pl. Brighton
 Hewitt, Dr. Halford, 4 Marlborough-hill, St. John's-wood, N.W.
 Hewitt, Edwin. Esq. 3 St. Agnes-villas, Bayswater, W.
 Hewitt, E. B. Esq. 15 Endsleigh-st. Tavistock-sq. W.C.
 Hewitt, Graily, Esq. *M.D.* 36 Berkeley-sq. W.
 Hewitt, Henry Marmaduke, Esq. 82 Gower-st. W.C.
 Hewitt, John Joseph, Esq. 65 Holland-road, Kensington, W.
 Hewitt, Mrs. 10 Cromwell-terr. Harrow-rd. W.
 Hewitt, Mrs. 11 Argyll-rd. Campden-hill, Kensington, W.
 Hewitt, Rev. Augustus, 28 Dorset-sq. N.W.
 Hewitt, Richd. Esq. 3 Prince's-sq. Bayswater, W.
 Hewitt, Samuel, Esq. 101 Gt. Russell-st. W.C.
 Hewitt, Stanley, Esq. 42 Royal-cresc. Notting-hill, W.
 Hewitt, Thos. Esq. 27 Ely-place, Holborn, E.C.Park-side, Walton-on-Thames
 Hewitt, Thos. and Henry Robert Tayler Alexander, Esqrs. 27 Ely-place, Holborn, E.C.
 Hewitt, Wm. Henry, Esq. 68 Lancaster-gate Pomona, Shanklin, Isle of Wight
 Hewlett, Charles, Esq. 6 Tavistock-pl. Tavistock-sq. W.C.
 Hewlett, H. G. Esq. 24 Spring-gardens, S.W. . . . Mount Pleasant, Farningham, Kent
 Hewlett, H. Wm. Esq. 2 Raymond-buildings, Gray's-inn, W.C. and Acre-lane, Clapham-pk. S.W.
 Hewlett, R. Esq. 6 Serle-st. Lincoln's-inn-fields, W.C.
 Hewlett, Wm. Oxenham, Esq. 2 Raymond-buildings, Gray's-inn, W.C. Harrow, Middlesex
 Heycock, Francis Raworth, Esq. 16a Old Cavendish-st. W.
 Heydemann, Edwd. Esq. 39 St. John's-wood-pk. N. W.
 Heydon, Thos. Esq. 9 King's-road, Bedford-row, W.C.
 Heyes, Austin, Esq. 9 Adam-st. Adelphi, W.C.

- Heygate, Sir F. W. Bart. M.P.** 43 Eaton-sq. S.W. and Carlton Club. . . . Southend, Essex, and Bellarena, Londonderry
Heygate, Wm. U. Esq. M.P. Carlton Club Roccliffe, Loughborough
Heysham, W. N. Esq. 6 Alpha-rd. Regent's-pk. N.W.
Heytesbury, Lord, 41 Eaton-place, S.W. . . . Heytesbury-house, Heytesbury, Wilts (*A' Court*)
Heywood, Benj. Arthur, Esq. 29 Dawson-place, Bayswater, and 23 Red Lion-sq. W.C.
Heywood, G. W. Esq. 3 Elm-ct. Temple, E.C.
Heywood, Jas. Esq. 26 Kensington-palace-gardens, W.
Heywood, John Pemberton, Esq. 15 Hyde-pk.-pl. Cumberland-gate, W. . . . Norris-green, near Liverpool. . . . Cloverley, Whitchurch, Salop
Heywood, J. Sharp C. Esq. 13 Hanover-terrace, Kensington-park, W.
Heywood, J. Benj. Esq. 16 Chepstow-villas, Westbourne-grove, W.
Heywood, Rev. J. J. 22 Bedford-pl. Russell-sq. W.C.
Heyworth, Capt. John, 18 Park-cres. Portland pl. W.
Hibbard, James, Esq. 6 Bessborough-st. S.W.
Hibbert, Edgar, Esq. 14 Hill-street, Berkeley-sq. W.
Hibbert, G. Esq. 21 Queen-st. May-fair, W.
Hibbert, Hubert, Esq. 9 Grosvenor-st. W.
Hibbert, J. H. Washington, Esq. 14 Hill-street, W.
Hibbert, Lieut.-Col. Edward George, D 1 Albany, Piccadilly, W.
Hibbert, Miss. 105 St. George's-rd. Eccleston-sq. S.W.
Hibbert, Mrs. Nath. 56 Green-st. Grosvenor-sq. W. . . . Munden-house Watford, Herts
Hibbert, Mrs. 2 Sussex-sq. Hyde-pk. W.
Hibbert, Robt. Hen. Esq. 18 Prince's-gate, S.W. . . . Hare-hill, Macclesfield
Hibbert, Wm. T. Esq. 18 Prince's-gate, Hyde-pk. South S.W. . . . Hare-hill, Macclesfield, Cheshire
Hichens, Andrew K. Esq. 27 Chester-st. Grosvenor-pl. S.W.
Hichens, J. K. J. Esq. 4 Chester-st. Grosvenor-pl. S.W.
Hichens, Mrs. 27 Chester-st. Grosvenor-pl. S.W.
Hick, John, Esq. M.P. 4 St. James's-place, S.W.
Hickin, J. Warwick, Esq. 11 Serjeants'-inn, Fleet-st. E.C. and 37 Edwardes-sq. Kensington, W.
Hickley, T. A. Esq. 10 King's-bench-walk, Temple, E.C. Walton-on-Thames
Hickman, Mrs. 25 St. John's-wood-rd. N.W.
Hickman, Mrs. 9 Radnor-place, Hyde-park, W.
Hickman, Wm. Esq. M.B. 1 Dorset-sq. Regent's-park, N.W.
Hicks, Alfred, and H. Lewis Arnold, Esqs. 1 Salisbury-st. Strand, W.C.
Hicks, Alfred, Esq. 21 Blenheim-road, St. John's-wood, N.W.
Hicks, Arthur Power, Esq. 6 Albany, Piccadilly, W.
Hicks, Geo. E. Esq. 36 Kensington-pk.-road, W.
Hicks, George, Esq. 64 Clarendon-road, Notting-hill, W.
Hicks, G. Matthew, Esq. 7 Endsleigh-st. Tavistock-sq. W.C.
Hicks, J. Braxton, Esq. M.D. 24 George-street, Hanover-sq. W.
Hicks, J. Power, Esq. 72 Kensington-gardens-square, W.

- Hicks, James Yelverton, Esq. 30 Gloucester-pl. Hyde-pk. W.
 Hicks, Leonard Hopwood, Esq. 5 Gray's-inn-sq. W.C. and Paddock-lodge, Fortess-terr. Kentish-town, N.W.
 Hicks, Mrs. 60 Park-st. Grosvenor-s. W.
 Hicks, Stanley E. Esq. 1 Elm-court, Temple, E.C.
 Hickson, Stephen, Esq. 9 King's-road, Bedford-row, W.C.
 Welbeck-lodge, Torrington-park, Fryern, Barnett, N.
 Higgins, C. Esq. 28 New Cavendish-st. Portland-place, W.
 Higgin, Edward, Esq. 27 Cromwell-road, W.
 Higgin, Miss, 59 Acacia-rd. St. John's-wd N.W.
 Higgin, W. Housman, Esq. Q.C. 1 Essex-court, Temple, E.C. . . .
 The Grange, Hampton, Middlesex
 Higgins, Clement, Esq. 103 Holland-rd. Kensington, W.
 Higgins, Col. Ouseley, 6 Wilton-pl. Belgrave-sq. S.W. Glen
 Corrib, Ballyglass, Ireland
 Higgins, C. Esq. 2 Dr. Johnson's-buildings, Temple, E.C.
 Higgins, Hen. W. Esq. 22 Pall-mall, S.W.
 Higgins, Jos. Napier, Esq. Q.C. 3 New-sq. Lincoln's-inn, W.C.
 Percy-cross-house, Fulham
 Higgins, Mrs. E. B. 86 Eaton-place, Belgrave-square, S.W.
 Higgins, Mrs. Fitzgerald, 88 Cadogan-pl. Sloane-st. S.W.
 Higgins, Rev. Thos. 27 Gloucester-pl. Portman-sq. W.
 Higgins, Thos. Esq. 5 Warrington-gardens, Maida-vale, W.
 Higgins, William Fred. Esq. and Hon. Mrs. 3 Chester-place,
 Chester-square, S.W.
 Higginson, Chas. Esq. Club-chambers, 15 Regent-st. S.W. and Reform-club, Pall-mall, S.W.
 Higginson, Col. 44 Clarendon-road, Notting-hill, W.
 Higginson, Col. G. W. A. 9 Wilton-crescent, S.W. The Croft,
 Marlow, Bucks
 Higginson, J. Esq. 6 Westminster-chambers, Victoria-st. S.W.
 Higginson, Lady Frances, 9 Wilton-cres. Belgrave-sq. S.W.
 Higginson, John, Esq. 10 Marlborough-hill, St. John's-wd. N.W.
 Higgs, Marcellus, Esq. 22 Bessborough-street, Pimlico, S.W.
 Highmoor, Mrs. 31 Orsett-ter. Westbourne-ter. W.
 Highton, E. Gilbert, Esq. M.A. 42 Bedford-sq. W.C.
 Hilditch, Sir Edward, *Inspector-General R.N.* 18 Arundel-gardens,
 Notting-hill, W.
 Hildreth, Geo. J. Esq. 41 Norfolk-street, Strand, W.C. and 105
 Loughborough-park, Brixton, S.
 Hildreth, Geo. J. and F. G. Ommanney, Esqrs. 41 Norfolk-st.
 Strand, W.C.
 Hildyard, Miss, 8 St. Katharine's, Regent's-park, N.W.
 Hildyard, Mrs. 40 Eaton-place, Belgrave-sq. S.W.
 Hildyard, Thos. Blackborne Thoroton, Esq. M.P. 18 James-st.
 Buckingham-gate, S.W. Flinthamhall, Newark
 Hill, Alex. Staveley, Esq. Q.C. D.C.L. M.P. 16 Wilton-street,
 Grosvenor-place, S.W. and 3 Garden-ct. Temple, E.C.
 Hill, Alfred, Esq. 23 Henrietta-st. Cavendish-sq. W.
 Hill, Berkeley, Esq. 55 Wimpole-st. Portland-pl. W.
 Hill, Charles, Esq. 23 Oakley-sq. N.W.
 Hill, Chas. Esq. 5 Park-sq. Regent's-pk. N.W.

- Hill, Chas. Esq. 13 Bedford-row, Bloomsbury, W.C. and 13 Vernon-ter. (East-end) Finchley, N.
- Hill, Charles John, Esq. 43 Cambridge-st. Hyde-park, W. and 10 Old-square, Linco'n's-inn, W.C.
- Hill, Charles Johnston, Esq. 13 Colville-gdns. Kensington-park, W.
- Hill, Edward M. Esq. 31 Up. Hamilton-ter. St. John's-wood, N.W.
- Hill, Edwd. W. Esq. 27 Queen's-rd. St. John's-wd. N.W.
- Hill, Edwin, Esq. 1 St. Mark's-square, Regent's-park, N.W.
- Hill, E. W. Esq. 47 Parliament-st. S.W.
- Hill, Frank H. Esq. 3 Morpeth-terrace, Victoria-st. Westminster, S.W.
- Hill, Fred. Esq. 13 Norfolk-rd. St. John's-wd. N.W.
- Hill, Geo. Esq. 33 Gloucester-gardens, Hyde-park, W.
- Hill, G. Wood, Esq. 17 Victoria-road, Kensington, W. and 2 Plowden-bldgs. Temple, E.C.
- Hill, Hay, Esq. 7 Mansfield-st. Portland-pl. W.
- Hill, Henry, Esq. F.S.A. 2 Curzon-st. May-fair, W.
- Hill, Hen. Esq. 52 Queen's-gate-terr. Kensington-gore, W.
- Hill, Henry Rivington, Esq. 17 Gordon-sq. W.C.
- Hill, Henry Wood, Esq. 52 Queen's-gate-ter. Kensington-gore, W.
- Hill, H. Grylls, Esq. 98 Belgrave-rd. S.W.
- Hill, H. Hay, Esq. 5 Mitre-ct. Fleet-st. E.C.
- Hill, James H. Esq. 5 Mansfield-st. Portland-pl. W.
- Hill, James T. Esq. 2 Westbourne-cres. Hyde-pk. W.
- Hill, Jas. Matthew, Esq. 23 Pembridge-sq. Bayswater, W.
- Hill, J. E. Esq. 2 Paper-bdgs. Temple, E.C. and 6 Oxford-sq. W.
- Hill, John Daniel, Esq. 17 Guildford-street, Russell-square, W.C.
- Hill, John, Esq. 58 Belsize-park, N.W.
- Hill, John, Esq. 36 Harrington-sq. N.W.
- Hill, John, Esq. 4 Kensington-park-gardens, W.
- Hill, John Henry, Esq. 18 Endsleigh-st. Tavistock-sq. W.C.
- Hill, Joseph Prosser, Esq. 79 Carlton-hill, St. John's-wood, N.W.
- Hill, Jos. Esq. 4 Pembridge-sq. Bayswater, W.
- Hill, Julian, Esq. 10 Westbourne-park, W.
- Hill, Lord Arthur, Cox's-hotel, Jermyn-st. S.W.
- Hill, Major-Gen. Chas. Edward, 9 Arundel-gdns. Notting-hill, W.
- Hill, Miss. 33 Connaught-sq. W.
- Hill, Miss, 2 Westbourne-cres. Hyde-pk. W.
- Hill, Miss, 39 Kensington-gardens-square, W.
- Hill, Mrs. 16 Cambridge-square, Hyde-park, W.
- Hill, Mrs. 43 Cambridge-st. Hyde-park, W.
- Hill, Mrs. P. 89 Elizabeth-st. Eaton-sq. S.W.
- Hill, Mrs. Southwood, 14 Nottingham-place, York-gate, Regent's-park, W.
- Hill, Mrs. 31 Prince's-sq. Bayswater, W.
- Hill, Mrs. Thomas, 64 St. George's-rd. S.W.
- Hill, Nicolas Stanton, Esq. 27 Inverness-rd. Bayswater, W.
- Hill, Ormond, Esq. 9 Regent's-park-road, Regent's-park, N.W.
- Hill, Pearson, Esq. 50 Belsize-park, N.W.
- Hill, R. A. Esq. 17 Clifford's-inn, Fleet-st. E.C.
- Hill, Rev. John G. H. 2 St. Katherine's, Regent's-park, N.W.
- Hill, Rev. Rowley, 9 Eaton-ter. Eaton-sq. S.W.

- Hill, R. Gardiner, Esq. *M.D.* *Earl's-court-house*, Earl's-court, Brompton, S.W.
- Hill, Robert, Esq. 3 Victoria-st. S.W.
- Hill, Samuel, Esq. *M.D.* 22 Mecklenburgh-sq. W.C.
- Hill, Sir William, *K.C.S.I.* 8 Kensington-gardens-terrace, Hyde-park North, W.
- Hill, Thomas, Esq. 27 Southampton-buildings, W.C.
- Hill, Thomas Daniel, Esq. 30 Grosvenor-place, S.W.
- Hill, Thos. Harvey, Esq. 4 Stanhope-ter. Hyde-pk.-gdns. W.
- Hill, Viscount, 25 Berkeley-sq. W.... Hawkstone-park, and Hardwick-grange, Shrewsbury
- Hillas, Saml. Esq. 19 Campden-grove, Kensington, W.
- Hillel, J. Esq. 11 Albert-ter. Albert-gate, S.W.
- Hilliard, J. A. Esq. 27 Ladbroke-sq. Notting-hill, W.
- Hilliard, Mrs. James, 61 Avenue-rd. Regent's-pk. N.W.
- Hilliard, Osborne, Esq. 5 Paper-buildings, Temple, E.C. and *Lansdown-house*, Clifton-gardens, Maida-vale, W..... 75 Marine-parade, Brighton
- Hilliard, W. E. Esq. 2 Elm-court, Temple, E.C.
- Hillman, John, Esq. 35 Westbourne-pk.-rd. W.
- Hillman, Rev. Chas. *M.A.* 1 Argyll-st. Regent-st. W.
- Hillman, W. A. Esq. 1 Argyll-st. Regent-st. W.
- Hills, Archibald, Esq. 14 Kent-ter. Regent's-park, N.W.
- Hills, George, Esq. 26 Abbey-road, St. John's-wood, N.W.
- Hills, Gordon MacDonald, Esq. 12 John-st. Adelphi, W.C. and 17 Redcliffe-gdns. West Brompton, S.W.
- Hills, Herbert Aug. Esq. 5 Essex-ct. Temple, E.C. 68 Belgrave-rd. S.W.
- Hills, Miss, 9 Gloucester-place, Portman-sq. W.
- Hills, T. Hyde, Esq. 45 Queen Anne-st. Cavendish-sq. W.
- Hill-Trevor, Lord Arthur E. *M.P.* Brynkinalt, Chirk, Denbighshire
- Hilsen, Thos. Esq. 20 King-street, St. James's, S.W.
- Hilton, Jas. Esq. 60 Montagu-sq. W.
- Hilton, John, Esq. *F.R.S. surg.-extraordinary to Her Majesty*, 10 New Broad-street, E.C.
- Hilton, J. G. Esq. 3 Victoria-st. S.W.
- Hilton, J. H. Esq. Oriental-club, Hanover-sq. W. and 2 Wheeler-pl. Haverstock-hill, N.W.
- Hilton, Miss C. 7 St. John's-wood-pk. N.W.
- Hilton, Miss, 1 Talbot-road, Westbourne-park, Bayswater, W.
- Hilton, Mrs. Charles Aug. 24 Lansdowne-crescent, Notting-hill, W.
- Hilton, Mrs. 24 Westbourne-terrace-road, W.
- Hilton, T. J. R. Esq. 7 Crown-office-row, Temple, E.C. Chester
- Hinchingbrook, Viscount, 33 Victoria-st. S.W. and Guards'-club
- Hinchliff, George, Esq. 6 St. James's-sq. Notting-hill, W.
- Hinchliff, T. W. Esq. 64 Lincoln's-inn-fields, W.C.
- Hinchman, Mrs. 8 Oxford-square, Hyde-park, W.
- Hincks, J. Steer, Esq. 25 Brunswick-square, W.C.
- Hinde, Wm. John, Esq. 31 Euston-sq. N.W.
- Hindley, Misses, 49 Cromwell-road, W.
- Hindmarsh, Frederick, Esq. *F.G.S. F.R.G.S.* 4 New-inn, Strand, W.C.... Townsend-house, Barkway, Herts

- Hinds, Philip L. Esq.** 27 Portland-pl. W. Byfleet-lodge, Weybridge, Surrey
- Hinds, Wm. Esq.** 7 William-street, Lowndes-sq. S.W. and Junior Carlton Club
- Hinton, Jas. Esq.** 18 Savile-row, Burlington-gardens, W.
- Hintz, Alexander, Esq.** 2 Langford-pl. Abbey-rd. St. John's-wood, N.W.
- Hippisley, Henry, Esq.** 65 Grosvenor-street, Grosvenor-sq. W. Lamborne-place, Hungerford
- Hippisley, H. Esq.** Cox's-hotel, Jermyn-street, S.W.
- Hippisley, J. H. Esq.** Cox's-hotel, Jermyn-st. S.W.
- Hird, Francis, Esq.** 13 Old Burlington-st. W.
- Hirsch, Francis, Esq.** 29 St. John's-wood-park, N.W.
- Hirshfield, Albert, Esq.** 125 Ladbroke-grove, Kensington-park, W.
- Hirst, Chas. Edwin, Esq.** 62 Abingdon-road, Kensington-road, W.
- Hirst, Thos. Archer, Esq.** *Ph. D., F.R.S., F.R.A.S.*, University of London, Burlington-gdns. W.
- Hislop, Edmund Charles, Esq.** 5 Raymond-buildings, Gray's-inn, W.C.
- Hislop, F. T. Esq.** 7 Staple-inn, Holborn, W.C.
- Hitchcock, Alfred, Esq.** 17 Leinster-gardens, Hyde-pk. W.
- Hitchcock, Fred. Esq.** 17 Leinster-gardens, Hyde-park, W. and 10 New-sq. Lincoln's-inn, W.C.
- Hitchcock, H. W. Esq.** 17 Leinster-gardens, Hyde-pk. W.
- Hitchcock, Mrs.** 22 Norfolk-crescent, Hyde-pk. W.
- Hitchcock, Mrs. R.** 6 Stranraer-pl. Maida-vale, W.
- Hitchcox, Mrs.** 39 Avenue-rd. Regent's pk. N.W.
- Hitchens, Rev. J. H. F.R.S.L.** 90 Gloucester-st. Belgrave-rd. S.W.
- Hitchins, Miss** 36 Queen's-gardens, Bayswater, W.
- Hitchings, Richd. Neville, Esq.** 39 St. George's-road, Pimlico, S.W.
- Hives, Charles, Esq.** 6 Clarendon-place. Hyde-park-gardens, W.
- Hixon, Mrs.** 6 Strathmore-gardens, Palace-gardens, W.
- Hoar, Robert H. Esq.** 20 Ladbroke-road, Notting-hill, W.
- Hoare, Capt. Chas. Noel, R.N.** Junior United Service Club, S.W.
- Hoare, Charles** 37 Fleet-street, E.C.
- Hoare, C. Twysden, Esq.** 102 Eaton-place, Belgrave-square, S.W.
- Hoare, E. Brodie, Esq.** 19 Leinster-sq. Bayswater, W.
- Hoare, Gerard Noel, Esq.** 27 Gloucester-sq. Hyde-park, W.
- Hoare, Hamilton Noel, Esq.** 37 Fleet-street, E.C. Oakfield, | Crawley
- Hoare, Henry, Esq.** 9 St. James's-sq. Pall-mall, S.W.
- Hoare, Henry W. Esq.** 23 Clarges-st. Piccadilly, W.
- Hoare, James Rolls, Esq.** 25 Down st. Piccadilly, W.
- Hoare, Joseph G. W. Esq.** 174 Finborough-road, West Brompton, S.W.
- Hoare, J. W. Esq.** 11 Charles-st. St. James's-sq. S.W.
- Hoare, Miss** 7a St. James's-sq. S.W.
- Hoare, Mrs.** 7a St. James's-sq. S.W.
- Hoare, Mrs. Charles Hugh.** 102 Eaton-pl. Belgrave-sq. S.W.
- Hoare, Mrs.** 40 Orsett-terrace, Westbourne-terrace, W.
- Hoare, Sir Henry, Bart. M.P.** 25 Albemarle-st. W. Stourhead, Bath

- Hobart, B. P. Esq. 24 Brompton-crescent. S.W.
Hobart, Hon. Frederick J. 15 Eccleston-sq. Pimlico, S.W.
Hobart, Lord, 11 Cornwall-grdns. South Kensington, W.
Hobart, Robert Henry, Esq. and Hon. Mrs. R. Hobart, 6 Cavendish-square, W.
Hobart, Robert H. Esq. 78 Chester-square, S.W.
Hobbs, James, Esq. 10 Kensington-park-road, W.
Hobbs, Jos. Esq. 9 Kensington-garden-square, Bayswater, W. and 6 Pump-court. Temple, E.C.
Hobday, Col. 2 Talbot-square, Hyde-park, W.
Hobhouse, Arthur Fane, Esq. 24 Cadogan-pl. Sloane-st. S.W.
Hobhouse, Hon. Mrs. Edward, 83 Elizabeth-st. Eaton-square, S.W.
Hobhouse, Mrs. 24 Cadogan-place, Sloane-street, S.W.
Hobhouse, Stuart, Esq. 83 Elizabeth-st. Eaton-sq. S.W.
Hoblyn, Edw. Esq. 36 North-bank, Regent's-park, N.W.
Hoblyn, James, Esq. 47 Wellington-road, St John's-wood, N.W.
Hoblyn, Rich. D. Esq. 2 Sussex-pl. Regent's-pk. N.W.
Hobson, F. G. Esq. 24 St. James's-st. Pall-mall, S. W.
Hobson, John, Esq. 2 Drayton-terrace, West Brompton, S.W.
Hobson, Lieut.-Col. 53 Parliament-st. S.W.
Hobson, Major G. B. 53 Parliament-st. S.W.
Hobson, Mrs. 1 Carlton-hill, St. John's-wood, N.W.
Hobson, Mrs. 8 Courtland-terrace, Kensington, W.
Hobson, Mrs. 8 Onslow-sq. Brompton, S.W.
Hobson, S. J. Esq. 10 Regent's-park-road, Regent's-park, N.W.
Hobson, Thomas. Esq. 66 Boundary-road, S. John's-wood, N.W.
Hoby, John, Esq. 29 South-st. Thurloe-sq. S.W.
Hochschild, Baron, *Swedish and Norwegian minister*, 2 Gt. Cumberland-place, W.
Hockin, Chas. Esq. 8 Avenue-road, Regent's-park, N.W.
Hocking, H. Esq. New-ct. Middle Temple, E.C.
Hockley, Anthony, Esq. 45 Gt. Marlborough-st. W.
Hockley, Chas. Cromwell, Esq. 10 Bell-yl. Doctors'-commons, E.C.
Hockley, Edw. Esq. 10 Bell-yard. Doctors'-commons, E.C.
Hoccombe, J. Bishop, Esq. *F.S.A.* 13 Bedford-row, W.C. North Mimms, Herts, N.
Hodder, Mrs. Moore, 8 South Eaton-place, Eaton-sq. S.W.
Hodge, John, Esq. 57 Russell-square, W.C.
Hodge, Lieut.-Gen. *C.B.* 26 Cornwall-grdns. South Kensington, W.
Hodge, Misses, 19 Montagu-st. Montagu-sq. W.
Hodge, Mrs. 55 Palace-gardens-terrace, Kensington, W.
Hodge, Wm. Esq. 15 Stanley-crescent, Kensington-pk.-grdns W.
Hodge, W. B. Esq. 5 Whitehall, S.W.
Hodges, Henry, Esq. 105 Gloucester-ter Hyde-park, W.
Hodges, John, Esq. 50 Chancery-lane, W.C.
Hodges, John, jun. Esq. 50 Chancery-lane, W.C.
Hodges, Miss, 6 Lansdowne-cresc. Kensington-pk. W.
Hodges, Mrs. 7 Kensington-park-rd. Notting-hill, W.
Hodges, Mrs. Emma, 9 Marlborough-road, St. John's-wood, N.W.
Hodges, Richard, Esq. *M.D.* 103 Gloucester-pl. Portman-sq. W.
Hodges, Sydney, Esq. 40 Fitzroy-square, W.
Hodges, Thos. Farmer, Esq. 7 Kensington-park-road, W.

- Hodgkinson, E. C. P. Esq. 26 Bedford-row, W.C.
 Hodgkinson, F. O. Esq. 8 Hanover-terrace, Kensington-park, W.
 Hodgkinson, Grosvenor, Esq. *M.P.* 105 Pall-mall, S.W.
 Hodgkinson, Hen. Esq. 26 Lower Phillimore-place, Kensington, W.
 Hodgkinson, Percival, and E. C. Petgrave, Esqs. 13 Furnival's-
 inn, Holborn, E.C.
 Hodgkinson, Sampson Otter, Esq. 9 Lansdowne-rd. Kensington-
 park, W.
 Hodgkinson, Saml. B. Esq. 11 Marlborough-pl. St. John's-wd. N.W.
 Hodgson, Arthur, Esq. 19 Greville-road, Kilburn, N.W.
 Hodgson, Charles Harris, Esq. 74 Belgrave-road, S.W. and 10
 Salisbury-st. Strand, W.C. The Cottage, Erith, Kent
 Hodgson, E. D. Esq. 2 Plowden-buildings, Temple, E.C.
 Hodgson, Henry, Esq. 40 Nottingham-place, York-gate, Regent's-
 park, W.
 Hodgson, Henry J. Esq. 10 Hanover-terrace, Regent's-park, N.W.
 Hodgson, James Stewart, Esq. 24 Princes-grdns. Kensington, W. . .
 Lythe-hill, Haslemere
 Hodgson, John, Esq. 65 Queen's-gate, Kensington-gore, W.
 Scotton-hall, Yorkshire
 Hodgson, John, Esq. 24 Sussex-sq. Hyde-pk. W. Gilston-
 park, Herts
 Hodgson, J. H. Esq. 3 Brick-ct. Temple, E.C. and 15 Hildrop-road,
 Camden-rd. N.W.
 Hodgson, Kirkman Daniel, Esq. *M.P.* 67 Brook-st. Grosvenor-sq.
 W. . . . Ash-grove, Sevenoaks, Kent
 Hodgson, Lieut.-Gen. Studholme and Lady Chichester, 19 Ches-
 ham-st. Belgrave-sq. S.W.
 Hodgson, Matthew, Esq. 2 Broad-sanctuary, Westminster, S.W.
 Hodgson, Miss, 16 Stafford-ter. Kensington, W.
 Hodgson, Mrs. 16 Wyndham-pl. Bryanston-sq. W.
 Hodgson, Rev. R. J. 24 Blandford-square, N.W. Hatton, near
 Hounslow
 Hodgson, Richd. Esq. 36 Chester-ter. Regent's-pk. N.W.
 Hodgson, Robert, Esq. 1 Westminster-chambers, Victoria-st. S.W.
 Hodgson, Wm. Esq. 21 Sussex-sq. Hyde-pk. W.
 Hodson, Dr. Thos. 46 Clifton-rd. East, St. John's-wood, N.W.
 Hodson, Rev. C. W. 39 Regent's-park-road, N.W.
 Hodson, Robert R. Esq. 4 King's-bench-walk, Temple, E.C.
 Hodson, Robt. Esq. 53 Albany-st. Regent's-pk. S.W.
 Hoey, Cashel, Esq. 4 Garden-court, Temple, and 17 Campden-
 hill-rd. Kensington, W.
 Hoey, Mrs. O'Reilly, 7 Porchester-sq. Hyde-park, W.
 Hogarth, George, Esq. 53 Pembridge-villas, Westbourne-grove, W.
 Hogarth, Miss, 81 Gloucester-ter. Hyde-park, W.
 Hogg, Dr. John, 71 Gower-st. Bedford-sq. W.C.
 Hogg, George, Esq. 1 Field-court, Gray's-inn, W.C.
 Hogg, Jabez, Esq. 1 Bedford-sq. W.C.
 Hogg, Jos. Esq. 75 Addison-rd. Kensington, W.
 Hogg, J. C. Esq. 2 Verulam-buildings, Gray's-inn, W.C.
 Hogg, Lieut.-Colonel James Macnaghten, *M.P.* and Hon. Mrs. 26
 Grosvenor-gardens, S.W.

- Hogg, Mrs. 21 Cambridge-st. Hyde-pk. W.
Hogg, Mrs. Thos. Jefferson, 33 Clifton-rd. St. John's-wood, N.W. .
Hogg, Quentin, Esq. 5 Richmond-ter. Whitehall, S.W.
Hogg, Right Hon. Sir James, *Bart.* 11 Grosvenor-crescent, S.W.
Hogg, Robert, Esq. *LL.D., F.L.S.* 99 St. George's-rd. S.W.
 Stillyans, Heathfield, Sussex
Hogg, William, Esq. 63 Lancaster-gate, Hyde-park, W. Oak-
 leigh, Pembury, Tunbridge Wells
Hogge, Mrs. 31 Gloucester-pl. Hyde-park-gardens, W.
Hogge, Mrs. 5 Grosvenor-gardens, Eaton-square, S.W.
Hoghton, Aubrey A. Esq. 24 Abbey-road, St. John's-wood, N.W.
Hoghton, George Wm. Esq. 71 Inverness-ter. Bayswater, W.
Hoghton, Sir Henry De, *Bart.* 16 Cockspur-st. Pall-mall, S.W.
 Hoghton-tower and Walton-hall, near Preston, Lancashire
Hobler, F. H. Esq. 16 Redcliffe-road, West Brompton, S.W.
Hohler, Henry B. Esq. 82 Eccleston-square, S.W.
Holcombe, Jos. Ivimy, Esq. 38 Gloucester-rd. Regent's-pk. N.W.
 and 46 Bedford-row, W.C
Holcombe, Mrs. 92 Belgrave-rd. Pimlico, S.W.
Holcombe, Walter Augustus, Esq. 45 Oxford-ter. Hyde-pk. North,
 W. and 14 Warwick-court, Gray's-inn, W.C.
Holden, George H. Esq. 10 Clifford's-inn, Fleet-st. E.C.
Holden, Luther, Esq. 65 Gower-st. Bedford-sq. W.C.
Holder, Charles Vane, Esq. 37 Grosvenor-place, S.W.
Holding, Chas. Esq. *M.D.* 107 Victoria-st. Westminster, S.W.
Holding, W. Esq. 10 Phillimore-gdns. Campden hill, W. and 7 Old-
 sq. Lincoln's-inn, W.C. Hyde-end-house, Brimpton, Reading
Holdship, James Michael, Esq. 19 Howley-pl. Maida-hill West, W.
Holdship, John, Esq. 8 Montagu-pl. Montagu-sq. W.
Holdsworth, Hon. Mrs. 10 Orme's-sq. Bayswater, W.
Holdsworth, John, Esq. 50 Ebury-street, S.W.
Holdsworth, J. Easterbrook, Esq. 1 Brick-ct. Temple, E.C.
Holdsworth, Robert Hunt, Esq. 57 Gloucester-grdns. Hyde-pk. W.
Holdsworth, W. A. Esq. 4 Brick-court, Temple, E.C.
Hole, Mrs. 13 Albert-mansions, Victoria-st. S.W.
Holford, Capt. Gwynne, 31 Grosvenor-sq. W. . . . Buckland, Breck-
 nockshire
Holford, Henry Shaw, Esq. 38 Eaton-pl. Belgrave-sq. S.W.
Holford, John Jas. Esq. 14 Orchard-st. Portman-sq. W. and 14
 Royal-cres. Notting-hill, W.
Holford, J. P. W. Gwynne, Esq. *M.P.* 31 Grosvenor-sq. W.
 Cilgwyn, Camarthenshire
Holford, Mrs. Gwynne, 31 Grosvenor-sq. W. . . . Buckland, Breck-
 nockshire
Holford, Robert S. Esq. *Dorchester-house*, 25 Park-lane, W.
 Westonbirt-house, Tetbury, Gloucestershire
Holford, W. T. Esq. 43 Half-moon-st. Piccadilly, W.
Holgate, Mrs. 6 St. George's-ter. Regent's-park, N.W.
Holgate, Wyndham, Esq. 21 Old-sq. Lincoln's-inn, W.C.
 Springfield, near Chelmsford, Essex
Holiday, Fred. C. Esq. 18 Carlton-road, Maida-vale, N.W.
Holiday, Geo. Hen. Esq. 18 Southampton-st. Fitzroy-square, W.

- Holiday, Henry, Esq. 5 Marlborough-rd. St. John's-wd. N.W.
 Holker, John, Esq. *Q.C. M.P.* 6 Crown-office-row, Temple, E.C. and 46 Devonshire-st. W.
 Holl, Francis M. Esq. 30 Gloucester-rd, Regent's-pk. N.W.
 Holl, Henry, Esq. 1 Horbury-crescent. Notting-hill, W.
 Holl, Lieut.-Gen. Charlton, 39 Royal-cres. Notting-hill, W.
 Holl, Wm. Haworth, Esq. 5 Paper-builds. Temple, E.C. and 4 Sussex-place, Hyde-park-gardens, W.
 Holland, Arthur, jun. Esq. 73 Gloucester-ter. Hyde-pk. W.
 Holland, Dr. 1 Titchfield-ter. Regent's-park, N.W.
 Holland, Edmund, Esq. 14 Great George-st. Westminster, S.W. and 42 Hyde-pk.-sq. W.
 Holland, E. Thurstan, Esq. 6 Stone-bldgs. Lincoln's-inn, W.C.
 Holland, Henry Thurstan, Esq. 65 Rutland-gate, S.W. and Colonial-office, Downing-st. E.C.
 Holland, Jas. Esq. 10 Hyde-pk.-ter. Bayswater-rd. W.
 Holland, Lady, *Holland-house*, Kensington, W. . . . St. Ann's-hill-Chertsey, Surrey
 Holland, Miss, 59 Oakley-sq. Hampstead-rd. N.W.
 Holland, Mrs. Henry Charles, 58 Prince's-sq. Bayswater, W.
 Holland, Mrs. 15 Vicarage-gardens, Campden-hill, Kensington, W.
 Holland, Rev. Francis, J. 17 Bryanston-st. Portman-sq. W. and 37 Sussex-gdns. Hyde-pk. W.
 Holland, Stephen G. Esq. 56 Porchester-ter. Bayswater, W.
 Holland, Sir Henry, *Bart. M.D. F.R.S. D.C.L.* 72 Brook-st. Grosvenor-sq. W.
 Holland, Thomas Erskine, Esq. 3 Brick-ct. Temple, E.C.
 Holland, Wm. Esq. 39 Bedford-row, Bloomsbury, W.C.
 Holland, Wm. Esq. 118 Harley-street, W.
 Holland, Wm. Henry, Esq. 102 St. George's-sq. Belgrave-rd. S.W.
 Holland, W. H. Esq. 15 Gt. Knightrider-st. Doctors'-commons, E.C.
 Holland, W. J. Esq. 43 Hyde-pk.-sq. W.
 Hollebhone, Henry, Esq. 82 Boundary-road, St. John's-wood, N.W.
 Hollick, Saml. Esq. 3 Cloisters, Gordon-sq. W.C.
 Hollier, Chas. Esq. 5 Westbourne-villas, Harrow-rd. W.
 Hollier, Mrs. 25 Gloucester-rd. Regent's-pk. N.W.
 Hollings, George, Esq. 5 Brick-court, Temple, E.C.
 Hollings, John, Esq. 15 Holland-rd. Kensington, W.
 Hollingsworth, Mrs. 47 Aldridge-rd-villas, Bayswater, W.
 Hollingshead, John, Esq. 2 Amptill-sq. N.W.
 Hollingshed, J. Esq. 14 North-bank, Regent's-park, N.W.
 Hollingsworth, Nath. Esq. 44 Gower-st. Bedford-sq. W.C.
 Hollis, Dr. 32 New Cavendish-street, Portland-place, W.
 Hollis, Geo. Esq. 14 Old-square, Lincoln's-inn, W.C.
 Cumberland-villa, Highgate-rd. N.
 Hollis, Joseph, Esq. 1 Maida-hill west, W.
 Hollis, Thomas, Esq. 5 St. Petersburg-place, Bayswater, W.
 Hollond, John R. Esq. 57 Lancaster-gate, Hyde-park, W.
 Hollond, Rev. Ed. *M.A.* 33 Hyde-pk.-gardens W.... Benhall-lodge, Saxmundham, Suffolk
 Hollond, Rob. Esq. 64 Gt. Cumberland-pl. Bryanston-sq. W.
 Stanmore-hall, Middlesex

- Holloway, Marseille, Esq. 6 Tregunter-rd. South Kensington, S.W.
Holloway, Mrs. 165 Finborough-rd. West Brompton, S.W.
Holloway, Henry, Esq. 19 Delamere-cresct. Westbourne-terrace Upper, W.
Hollway, Henry, Esq. New-ct. Middle Temple, E.C.
Hollway, Henry, Esq. 22 Conduit-street, Regent-street. W.
Hollway, J. G. Esq. Lamb-buildgs. Temple, E.C. and Mountford-house, Sunbury, Middlesex
Holman, Mrs. 51 Queen's-road, St. John's-wood, N.W.
Holme, J. W. Esq. 13 Mitre-court-chambers, Fleet-st. E.C.
Holmes, Alex. Esq. 2 St. George's-pl. Hyde-pk.-corner, S.W.
Holmes, Chas. A. Esq. 6 Old-sq. Lincoln's-inn, W.C. and 20 Sunderland-ter. Westbourne-park, W.
Holmes, Chas. Esq. 37 St. George's-sq. Belgrave-rd. S.W.
Holmes, C. Esq. 32 Sackville-st. Piccadilly, W.
Holmes, E. Carleton, and E. Carleton Holmes, jun. Esqrs. 12 Bedford-row, W.C. . . . Brookfield, Arundel, Sussex
Holmes, E. Carleton, jun. 12 Bedford-row, W.C. and Arts Club
Holmes, George Armit, Esq. 15 Old-square, Lincoln's-inn, W.C.
Holmes, George, Esq. 36 Great Ormond-st. Queen's-sq. W.C.
Holmes, Henry, Esq. *Bristol-lodge*, 7 Warrington-gardens, Maida-hill, W.
Holmes, Hon. Mrs. 7 St. George's-sq. Belgrave-rd. S.W.
Holmes, James, Esq. 21 Holland-villas-rd. Kensington, W.
Holmes, John, Esq. 9 Norfolk-road, St. John's-wood, N.W.
Holmes, Lady, 25 Howley-place, Maida-hill West, W.
Holmes, Mayfield Abner, Esq. 12 Hereford-square, Old Brompton, S.W.
Holmes, Mrs. 30 Albion-st. Hyde-pk. North, W.
Holmes, Mrs. 13 Kensington-garden-square, Bayswater, W.
Holmes, S. Esq. 7 Staple-inn, Holborn, W.C.
Holmes, Thos. Knox, Esq. 18 Abingdon-st. S.W. and 7 Arabella-row, Buckingham-gate, S.W.
Holmes, Thos. Knox, James Anten, John B. Greig, and Wm. A. White, Esqrs. 18 Abingdon-street, S.W.
Holmes, T. Esq. 31 Clarges-st. Piccadilly, W.
Holmes, Wm. Esq. 28 Park-village East, Regent's-pk. N.W.
Holmes, W. Esq. 50a Lincoln's-inn-fields, W.C.
Holmesdale, Viscount, *M.P.* 1 Grosvenor-place-houses, Grosvenor-place, S.W. . . . Linton-park, Maidstone, Kent
Holms, John, Esq. *M.P.* 16 Cornwall-gardens, Queen's-gate, Kensington, W.
Holroyd, Hon. Douglas, 1 Hare-court, Temple, E.C.
Holroyd, Henry, Esq. 2 Elm-ct. Temple, E.C. and 14 Kensington-gardens-terrace, Hyde-park north, W.
Holroyd, Wm. Henry, Esq. 22 Alexander-sq. Brompton, S.W.
Holt, Barnard, Esq. 14 Savile-row, Regent-st. W.
Holt, Chas. and C. A. Esqrs. 93 Guildford-st. Russell-sq. W.C. and 1 Caroline-pl. Guildford-st. W.C.
Holt, Eardley-Wilmot Blomfield, Esq. 29 Charles-st. St. James's-sq. S.W. . . Bishams, Caterham
Holt, George A. Hancock, Esq. 36 Cambridge-terr. Hyde-pk. W.

- Holt, James Maden, Esq. *M.P.* National Club, Whitehall-gardens, S.W. Subbylee, Bacup, Lancashire
- Holt, John, Esq. 60 Belsize-pk.-gardens, N.W.
- Holt, Miss, 7 John-st. Bedford-row, W.C.
- Holt, Mrs. 56 Prince's-sq. Bayswater, W.
- Holt, Rev. Eardley C. 8 Burwood-place, Hyde-park, W.
- Holt, R. H. Esq. 34 Lincoln's-inn-fields, W.C. and 3 Devonshire-terrace, Portland-place, W.
- Holt, Thomas, Esq. 31 Carlton-road, Maida-vale, N.W.
- Holt, Vesey Weston, Esq. 63 Warwick-sq. S.W. and 17 Whitehall-pl. S.W.
- Holt, Wm. Esq. 74 Belsize-park-gardens, N.W.
- Holt, W. J. Esq. 7 John-street, Bedford-row, W.C.
- Holthouse, C. Esq. 3 George-s'. Hanover-sq. W.
- Holtway, Mrs. 1 Queensborough-ter. Bayswater, W.
- Holworthy, Mrs. 2 St. John's-wood-villas, Finchley-road, N.W.
- Home, Col. Hon. Wm. 6 Grosvenor-sq. W.
- Home, Earl of, 6 Grosvenor-sq. W. . . . Bothwell-castle, Hamilton Douglas-castle, Lanark. . . . The Hirsell, Coldstream, N.B.
- Home, Hon. C. 6 Grosvenor-sq. W.
- Home, Hon. Jas. 6 Grosvenor-sq. W.
- Homer, Edward C. Esq. 1 Westminster-chambers, Victoria-st. S.W.
- Homersham, S. C. Esq. 19 Buckingham-street, Adelphi, W.C. . . . Elm-house, Ridgway-place, Wimbledon, S.W.
- Homfray, Wm. H. Esq. 6 Storey's-gate, Westminster, S.W.
- Honey, Henry, Esq. 1 Westbourne-sq. Harrow-rd. W.
- Honey, Wm. Hen. Esq. 106 Maida-vale, W.
- Honischer, Fredk. W. Esq. 26 Inverness-ter. Bayswater, W.
- Honiss, James, Esq. 46 Westbourne-park-road, W.
- Honyman, Sir George Essex, *Q.C.* 2 Paper-bldgs. Temple, E.C.
- Honywood, W. Esq. 52 Warwick-sq. Belgrave-rd. S.W.
- Hood, Arthur R. Esq. 60 Westbourne-terrace, W. The Greys, Eastbourne, Sussex
- Hood, Capt. A.W.A. *R.N.*, *C.B.* 19 Queen's-gate-pl. Kensington-gore, W.
- Hood, Capt. Hon. A. W. *M.P.* 8 Grosvenor-gardens, S.W. Cricket St. Thomas, Chard, Somersetshire
- Hood, Henry J. Esq. 2 Stone-buildings, Lincoln's-inn, W.C. and 115 St. George's-rd. S.W.
- Hood, Hon. Alfred, 23 New Bond-street, W.
- Hood, H. Schuback, Esq. 10 Kensington-pk.-gdns. W.
- Hood, M. T. Esq. 38 Brompton-crescent, S.W.
- Hood, P. Esq. *M.D.* 23 Low. Seymour-st. Portman-sq. W. . . Upton-house, Watford, Herts.
- Hood, Sir Alex. B. P. Fuller-Acland, *Bart.* . . . St. Andries, Bridgewater Wooton-house, Glastonbury, Somerset
- Hood, Thomas Samuel, Esq. 72 Portland-place, W.
- Hood, Viscount, 10 Chesterfield-st. May-fair, W.
- Hood, Wharton P. Esq. *M.D.* 65 Upp. Berkeley-st. Portman-sq. W. and 23 Lower Seymour-st. Portman-sq. W.
- Hood, Wm. Esq. 57 Westbourne-ter. Hyde-pk. W.
- Hook, Robert, Esq. 47 Charles-st. Berkeley-sq. W.

- Hooke, E. B. Esq.** 27 Lincoln's-inn-fields, W.C... Croydon common
Hooke, E. B., and T. H. Street, Esqrs. 27 Lincoln's-inn-fields, W.C.
Hooker, James, Esq. 28 Parliament-street, S.W. Lossenham, Balham, S.W.
Hookey, Geo. Randle, Esq. 28 Westbourne-pk. Bayswater, W.
Hoole, Elijah, Esq. 30 Russell-sq. W.C.
Hoole, James, Esq. 92 Portland-pl. W.
Hoole, Miss Mary, 6 Taviton-street, Euston-square, W.C.
Hoole, Stephen, Esq. 16 Old Burlington-st. W.
Hooper, Fred. Esq. 1 Ladbroke-cresc. Notting-hill, W.
Hooper, Fred. W. Esq. 26 Bedford-square, W.C.
Hooper, George, Esq. 10 Pembroke-gardens, Kensington, W.
Hooper, John, Esq. 104 Earl's-court-rd
Hooper, J. J. Esq. 1 Hare-court, Temple, E.C. Thorne, Yeovil
Hooper, J. Esq. 14 Argyll-street, Regent-street, W.
Hopcroft, J. and E. Esqs. 10 Grav's-inn-place, W.C.
Hope, Adrian E. Esq. and Lady Ida, 1 Portland-place. W.
Hope, Alex. J. B. Beresford, Esq. M.P. and Lady Mildred, Arklow-house, 1 Connaught-pl. Hyde-park, North. W... Bedbury-park, Cranbrook, Kent.. Beresford-hall, Ashbourne, Staffordshire
Hope, Benjamin, Esq. 9 Serle-st. Lincoln's-inn-fields, W.C.
Hope, Capt. Montague, 7 Hyde-pk.-pl. W. Naval and Military Club
Hope, Chas. W. E. Esq. 29 Tregunter-rd. South Kensington, S.W.
Hope, Chas. Esq. 8 Norfolk-st. Park-lane, W.
Hope, Commander George R. 7 Hyde-pk.-pl. W. Army and Navy and Junior Carlton clubs
Hope, Edward S. Esq. 7 Hyde-pk.-place, W. and 8 New-square, Lincoln's-inn, W.C.
Hope, George, Esq. 5 Queen-street, May-fair, W.
Hope, Hugh, Esq. 104 Gloucester-terr. Hyde-pk. North, W.
Hope, H. J. Esq. 7 Hyde-pk.-place, W.
Hope, Lady Mary Frances, 7 Ovington-gardens, Brompton, S.W.
Hope, Hon. Mrs. 7 Hyde-pk.-pl. Cumberland-gate, W.
Hope, Miss, 22 Montague-pl. Russell-sq. W.C.
Hope, Miss, 35 Lower Belgrave-st. S.W.
Hope, Miss R. M. 1 South Eaton-place, Eaton-sq. S.W.
Hope, Mrs. Anna Adelaide, 35 Belgrave-sq. S.W. Deepdene, Dorking; Castle Blayney, Ireland.
Hope-Edwardes, Mrs. 57 Seymour-st. Porman-sq. W. . . . Netley, near Shrewsbury
Hope, Mrs. Fredk. 8 Norfolk-street, Park-lane, W.
Hope, Robert, Esq. 11 Cumberland-ter. N.W.
Hope, Sam. Statham, Esq. 38 Grove-end-rd. Regent's-pk. N.W.
Hope, William, Esq. M.D. 5 Bolton-row, Mayfair, W.
Hope, Wm. Esq. 9 Michael's-grove, Brompton, S.W.
Hopetoun, Earl of, Long's-hotel, New Bond-st. W. and 46 Upper Grosvenor-st. W. . . . Hopetoun-house, near Edinburgh
Hopgood, Joseph, Esq. 130 Portsdown-road, Maida-vale, W.
Hopkins, Charles, Esq. 8 Gloucester-ter. Hyde-park, W.
Hopkins, E. Martin, Esq. 66 Gt. Cumberland-pl. Bryanston-sq. W.
Hopkins, Evan, Esq. 12 Nerland-square, Notting-hill, W.

- Hopkins, Geo. Esq. 30 Parliament-st. S.W. Brixton-rise, S.W.
 Hopkins, Israel. Esq. 24 Regent's-pk.-rd. N.W.
 Hopkins, John Henry, Esq. 23 Burlington-rd. Bayswater, W.
 Hopkins, Mrs. 76 Gloucester-pl. Portman-sq. W.
 Hopkins, Mrs. 66 Hamilton-ter. St. John's-wood, N.W.
 Hopkins, Mrs. 21 Chepstow-villas, Westbourne-grove, W.
 Hopkins, Rev. W. 12 Colville-ter. east, Bayswater, W.
 Hopkins, Thomas, Esq. 34 Montagu-sq. W.
 Hopkins, Wm. Esq. 169 Maida-vale, W.
 Hopkinson, Arthur, Esq. 74 Eccleston-sq. S.W.
 Hopkinson, Chas. and Sons, Esqrs. 3 Regent-st. S.W.
 Hopkinson, Chas. Esq. 74 Eccleston-square, S.W.
 Hopkinson, Geo. Henry, Esq. 3 Regent-st. S.W.
 Hopkinson, Mrs. C. 19 Sackville-st. Piccadilly, W.
 Hoppe, H. Esq. 24 Ladbroke-square, Notting-hill, W.
 Hopps, Wm. George, Esq. 52 Finchley-road, N.W. Scar-
 borough
 Hopwood, Charles H. Esq. 3 Paper-buildings, Temple, E.C. and
 2 St. John's-wood-road, N.W.
 Hopwood, Col. Hervey, 11 Cadogan-pl. Sloane-st. S.W.
 Hopwood, James Thos. Esq. 3 New-square, Lincoln's-inn, W.C.
 Hopwood, John George, Esq. 47 Chancery-lane, W.C. and 2 St.
 John's-wood-rd. N.W.
 Hopwood, John Geo. and S. W. Hopwood, Esqrs. 47 Chancery-
 lane, W.C.
 Hopwood, S. W. Esq. 47 Chancery-lane, W.C.
 Hora, James, Esq. 103 Victoria-st. Westminster, S.W.
 Hordern, Alex. Radcliffe, Esq. 2 Lancaster-place, W.C. and 11
 Onslow-gardens, Brompton, S.W.
 Hore, E. Madge, Esq. 52 Lincoln's-inn-fields, W.C. and Dulwich-
 common, Surrey, S.
 Hore, Mrs. Edward, 25 Kensington-sq. W.
 Horley, Miss, 93 Addison-road, Kensington, W.
 Horn, Richard, and Henry Murray, Esqrs. 22 King-st. St. James's,
 S.W.
 Horn, Richard, Esq. 5 Cleveland-gardens, Westbourne-ter. W.
 Horn, Thos. Esq. 50 Bessborough-st. Pimlico, S.W.
 Hornblower, Jethro, Esq. 39 Norfolk-square, Hyde-park, W.
 Hornby, E. Owen, Esq. 54 Portland-pl. W.
 Hornby, E. K. Esq. M.P. 24 Pall-mall, S.W.
 Hornby, John, Esq. 8 Devonshire-ter. Westbourne-ter, W.
 Hornby, Miss, 81 Portland-pl. W. Belmore-house, Cowes, Isle
 of Wight
 Hornby, Miss Louisa, 81 Portland-pl. W. Belmore-house,
 Cowes, Isle of Wight
 Hornby, Mrs. 56 Portland-place, W.
 Hornby, Mrs. Wm. 11 Hyde-pk.-ter. Cumberland-gate, W.
 Lindon-house, Leatherhead
 Hornby, Rear-Admiral, 23 St. James's-sq. S.W. Knordley-
 cottage, Prescott
 Hornby, Wm. Hen. Esq. 24 Pall-mall, S.W. Poole-hall,
 Cheshire Mains-hall, Lancashire

- Horne, Arthur, Esq. 66 Finborough-road, West Brompton, S.W.
 Horne, Edgar, Esq. 10 Woburn-sq. Tavistock-sq. W.C.
 Horne, George, Esq. 6 Cavendish-rd. St. John's-wd. N.W.
 Horne, George Liederskron, Esq. 22 Porchester-sq. Hyde-park, W.
 Horne, Henry Percy, Esq. 6 Lincoln's-inn-fields, W.C. and 49 Gloucester-gardens, Hyde-park, W.
 Horne, Horace, Esq. 21 Hereford-sq. South Kensington, S.W.
 Horne, H. P. and R. Hunter, Esqrs. 6 Lincoln's-inn-fields, W.C.
 Horne, James E. Esq. 3 Stone-buildings, Lincoln's-inn, W.C.....
 New University Club
 Horne, Miss, 57 Belgrave-road, S.W.
 Horne, M. C. W. Esq. 13 South-square, Gray's-inn, W.C.
 Horne, Wm. Esq. 9 Westbourne-crescent, Hyde-park, W.....
 Matfield, Brenchley, Kent
 Hornell, Robt. Esq. 3 New-sq. Lincoln's-inn, W.C. and Carlton-lodge, Larkhall-rise, Clapham, S.W.
 Horner, Mrs. 1 Bessborough-gardens Pimlico, S.W.
 Horner, Wm. Esq. 132 Portsdown-road, Maida-vale, W.
 Hornidge, Mrs. 21 Gordon-street, Gordon-square, W.C.
 Horny, Adolphus, Esq. 6 Park-square, Regent's-park, N.W.
 Horny, Charles, Esq. 6 Park-sq. Regent's-pk. N.W.
 Hornyold, Alfred, Esq. 9 Grosvenor-st. W. and Boodle's-club
 Hornyold, C. Gandolfi, Esq. 9 Grosvenor-st. W. and Brookes's-club
 Hornyold, John Vincent, Esq. 9 Grosvenor-st. Grosvenor-sq. W. and Brookes's-club.... Blackmore-park, Upton-on-Severn
 Horrex, Theophilus, Esq. 18 Connaught-sq. Hyde-pk. W. and 13 South-sq. Gray's-inn, W.C.
 Horrocks, Mrs. 14 Cadogan-place, S.W.
 Horsbrugh, Bethune, Esq. 7 Stone-buildings, Lincoln's-inn, W.C.
 Horsey, C. Esq. 107 Victoria-st. S.W.
 Horsey, George, Esq. 23 Southampton-bdngs, Chancery-lane, W.C.
 Horsfall, T. B. Esq. 6 Clifford-st. Bond-st. W..... Bellamour, Rugeley, Staffordshire
 Horsford, Maj.-Gen. Sir Alfred, K.C.B. 28 Connaught-sq. W.
 Horsford, Sir Robert Marsh, C.B. 11 Delamere-ter. Upper Westbourne-ter. W.
 Horsford, Wm. Esq. 5 Bedford-pl. Russell-sq. W.C.
 Horsley, Charles, Esq. 2 Staple-inn, Holborn, W.C.
 Horsley, Mrs. 11 Sheffield-terr. Campden hill, Kensington, W.
 Horsley, Mrs. 18 Hyde-pk.-pl. Cumberland-gate, W.
 Horsley, Wm. Esq. 5 Albert-rd. Regent's-park, N.W.
 Horsman, Rt. Hon. Edw. M.P. 1 Richmond-ter. Whitehall, S.W....
 Wing-cottage, near Leighton Buzzard
 Hortin, John Henry, Esq. 161 Edgware-rd. W. and Sherborne-house, Alexandra-road, St. John's-wood, N.W.
 Horton, Capt. William, R.N. 52 Grosvenor-place, S.W.
 Horton, Elias Robt. Esq. M.A. 7 Gordon-st. Gordon-sq. W.C.
 Horwood, Alfred J. Esq. New-ct. Middle Temple, E.C.
 Hosack, John, Esq. 3 Pump-court, Temple, E.C.
 Hoseason, Capt. J. C. R.N. 27 Victoria-st. Westminster, S.W.
 Hoskier, Herman, Esq. 21 Cornwall-gardens, Queen's-gate, W.
 Hosking, Mrs. 23 Woburn-sq. W.C.

- Hoskins, Miss, 9 Prince of Wales's-terr. Kensington-palace, W.
Hoskins, Rev. E. *All Saints' Clergy-house*, Margaret-st. Cavendish-sq. W.
Hoskins, T. Esq. 28 Parliament-street, S.W. and 100 Belgrave-road, Pimlico, S.W.
Hoskyns, Capt. R.N. 92 Abbey-rd. St. John's-wood, N.W.
Hoskyns, Chandos Wren, Esq. M.P. Athenæum Club. . . Harewood, near Ross, Herefordshire
Hosmer, George Wm. Esq. 50 Gordon-sq. W.C.
Hoste, G. H. Esq. 13 Bruton-street, W.
Hotchkin, Hen. A. Esq. 68 Palace-garden-ter. Kensington, W.
Hotchkin, S. Esq. 70 Palace-garden-ter. Kensington, W.
Hotchkin, Wm. L. Esq. 50 Norland sq. Notting-hill, W.
Hotham, Lord, South Dalton-hall, near Beverley, Yorkshire
Houghton, George, Esq. 5 Veralam-buildings, Gray's-inn, W.C.
Houghton, H. G. Esq. M.D. 6 Mount-st. Grosvenor-sq. W.
Houghton, Lord, Frystone-hall, Ferry Bridge, Yorkshire (*Milnes*)
Houghton, Miss, 20 Delamere-cres. Hyde-park, W.
Houghton, Mrs. 22 Russell-rd. Kensington, W.
Houghton, Mrs. 12 St. John's-wood-road, N.W.
Houghton, Nelson, Esq. 76 Palace-garden-terrace, Kensington-palace-gardens, W.
Houghton, T. Alderman, Esq. 4 Spring-gardens, S.W. Armsworth-house, Old Alresford, Hants
Houldsworth, James, Esq. 36 Queen's-gate, W. Coltness, Wishaw, Lanarkshire, N.B.
Houle, Henry, Esq. 105 Holland-road, Kensington, W.
Houle, Josiah, Esq. 71 Guildford-st. Russell-sq. W.C.
Houlton, Arthur, Esq. 93 Gloucester-pl. Portman-sq. W.
Hounsell, Edward, Esq. 8 Furnival's-inn. E.C. Long Ditton
Houseman, Hen. Esq. 10 Cleveland-ter. Westbourne-ter. W.
Houseman, Mrs. 20 Orsett-ter. Westbourne-ter. W.
Housley, Mrs. 11 Gloucester-terr. Regent's-pk. N.W.
Housley, Samuel John, Esq. 2 Stone-buildings, Lincoln's-inn, W.C. and 70 Boundary-road, St. John's-wood, N.W.
Houston, John, Esq. 3 Brick-court, Temple, E.C.
Houston, John Adam, Esq. 10 Upper Phillimore-pl. Kensington, W.
Houston-Stewart, Rear-Admiral Wm. C.B. 50 Warwick-sq. S.W.
Houstoun, Vice-Admiral Wallace, 42 Eaton-square, S.W. . . . Sissinghurst-place, Staplehurst
Hovenden, Robt. Esq. 8 Gower-st. W.C.
How, William, Esq. St. James's-club. Cranborne, Windsor-forest
Howard, Admiral Hon. E. 29 Grosvenor-square, W. Castle Howard, York
Howard, Alfred, Esq. 3 Westbourne-crescent, Hyde-park, W.
Howard, Alfred, Esq. 149 Maida-vale, W.
Howard, A. C. Esq. 8 Devonshire-street, Portland-pl. W.
Howard, A. G. Esq. 21 Denbigh-place, Pimlico, S.W.
Howard, C. Esq. 10 Devonshire-terrace, Westbourne-terr. W. and 4 King's-bench-walk, Temple, E.C.
Howard, C. R. Esq. 32 Gloucester-pl. Portman-sq. W.

- Howard, Dan. Esq. 60 Belsize-pk. N.W.
 Howard, E. Esq. 27 New Bridge-street, E.C.
 Howard, Geo. Esq. 19 Gloucester-st. Belgrave-rd. S.W.
 Howard, George. Esq. 1 Palace-green, Kensington-palace, W.
 Howard, Henry B. Esq. 3 Stone-buildings, Lincoln's-inn, W.C. and 10 Belgrave-st south, S.W.
 Howard, Hon. C. W. G. *M.P.* 1 Palace-green, Kensington-palace, W. Haworth-castle, Cumberland
 Howard, Hon. Greville T. 14 St. James's-pl. St. James's-st. S.W. Charlton-park, Malmesbury
 Howard, Hon. Greville, 1 Brick-court, Temple, E.C.
 Howard, Hon. G. Limmer's-hotel, George-st. Hanover-sq. W.
 Howard, Hon. Henry George, 6 D Albany, Piccadilly, W.
 Howard, Hon. Kenneth, 57 Eaton-place, Belgrave-sq. S.W.
 Howard, John Hen. Esq. 3 Woburn-pl. Russell-sq. W.C. and 9 Quality-ct. Chancery-lane, W.C.
 Howard, J. Morgan, Esq. 6 Pump-ct. Temple, E.C., 22 Gloucester-street, Belgrave-rd. S.W., and Junior Carlton Club
 Howard, Lady Charlotte, 34 Lowndes-st. Belgrave-sq. S.W.
 Howard, Lady Mary, 66 St. George's-road, S.W.
 *Howard of Glossop, Lord, 19 Rutland-gate, S.W. . . . Glossop-hall, Manchester. . . . Dorlin, Loch Sheil, Salem, Scotland
 Howard, Mrs. 43 Pembridge-villas, Westbourne-grove, W
 Howard, Mrs. 6 Gloucester-street, Portman-square, W.
 Howard, Mrs. 13 Marlborough-road, St. John's-wood, N.W.
 Howard, Richard, Esq. 84 Claverton-st. St. George's-rd. N.W.
 Howard, Sir Ralph, *Bart.* Belgrave-mansions, Grosvenor-gardens, S.W. and Bushey, Co. Sligo
 Howard. Stanley, Esq. 15 Regent-st. S.W.
 Howard-Vyse, Col. 5 Chesham-street, Belgrave-square, S.W.
 Howard de Walden, Lady, 46 Upper Grosvenor-st. W.
 Howard de Walden, Lord, *G.C.B.* . . . Seaford, Sussex (*Ellis*)
 Howarth, Rev. Hen. 15 Grosvenor-st. W.
 Howden, Alexander, Esq. 72 Holland-park, Notting-hill, W.
 Howden, Miss, 58 Abbey-road, St. John's-wood, N.W.
 Howden, Mrs. G. A. 45 Kensington-park-gardens, W.
 Howe, Earl, *Curzon-house*, 8 South Audley-st. W. Gopsall-hall, Atherston. Leicestershire (*Curzon*)
 Howe, Edwd. R. Esq. 7 New-sq. Lincoln's-inn, W.C.
 Howe, Miss, 59 St. George's-rd. S.W.
 Howe, T. E. Esq. 14 Old-sq. Lincoln's-inn, W.C. . . . Rosenau, Datchet
 Howe, Thos. Esq. 29 Gloucester-pl. Hyde-pk. W.
 Howell, A. P. Esq. 46 Bessborough-gardens, Pimlico, S.W.
 Howell, C. H. Esq. 39 Gloucester-place, Hyde-park, W. and 3 Lancaster-place, Waterloo-bridge, W.C.
 Howell, C. W. Esq. 53 Albemarle-st. Piccadilly, W.
 Howell, John, Esq. 13 Walton-pl. Hans-pl. S.W.
 Howell, Miss, 120 Cambridge-st. Pimlico, S.W.
 Howell, Mrs. 5 Aberdeen-place, Maida-hill
 Howell, Mrs. Jones, 6 West Eaton-place, S.W.
 Howell, Thomas, Esq. 5 New-st. Spring-gdns. S.W.
 Howell, Walter, Esq. 10 Westbourne-sq. Up. Westbourne-ter. W.

- Howes, John, Esq.** 1a Adelphi-terrace, Strand, W.C.
Howes, J. G. Esq. 101 Westbourne-ter. Hyde-park, W.
Howey, Mrs. 90 Cambridge-st. Pimlico, S.W.
Howker, G. C. Esq. 9a Porchester-ter. Bayswater, W.
Howley, Capt. E. J. 9 Charles-st. Grosvenor-sq. W.
Howley, T. Esq. 11 Staple-inn, Holborn, W.C.
Howth, Earl, 45 Portland-place, W. Howth-castle, County of Dublin (*St. Lawrence*)
Hoyte, Wm. S. Esq. 14 Finchley-road, N.W.
Huard, Louis, Esq. 37 Onslow-sq. Brompton, S.W.
Hubbard, Capt. Cecil John, 45 Hans-place, S.W.
Hubbard, Egerton, Esq. 24 Prince's-gate, Hyde-pk. S.W.
Hubbard, Henry William, Esq. 23 Ladbroke-gardens, Notting-hill, W.
Hubbard, John Gellibrand, Esq. and Hon. Mrs. 24 Princes-gate, Hyde-park, S.W. ... Addington-manor, Winslow, Bucks
Hubbard, Mrs. 16 Kensington-sq. W.
Hubbard, Robert G. Esq. 37 Southampton-buildings, W.C.
Hubbard, Wm. E. Esq. 63 Eaton-square, S.W.
Hubert, Miss, 4 Walton-street, Brompton, S.W.
Hubinet, Adolphe, Esq. 75 Finchley-road, N.W.
Hudleston, Mrs. 21 Gloucester-place, Portman-square, W.
Huddleston, J. W. Esq. Q.C., 2 Paper-blds. Temple, E.C. and 2 Park-prospect, St. James's-park, S.W.
Huddleston, Wm. Esq. 62 Oakley-sq. N.W.
Hudson, Augustus, Esq. 25 Belsize-park-gdns. N.W.
Hudson, Dennis, Esq. 3 Burwood-place, Hyde-park, W.
Hudson, Fried. Charles, Esq. 2 Horbury-cres. Notting-hill, W.
Hudson, John, Esq. M.D. 11 Cork-st. Bond-st. W.
Hudson, John, Esq. 86 St. James's-st. S.W.
Hudson, J. A. Esq. 3 Plowden-buildings, Temple, E.C. and 8 Stanhope-ter. Hyde-park-gardens, W.
Hudson, J. G. B. Esq. 8 Stanhope-ter. Hyde-park-gardens, W.
Hudson, Mrs. 21 Belsize-road, N.W.
Hudson, Rev. George Townshend. 1 St. Katherine's, Regent's-pk. N.W. ... Hart-hill-rectory, near Sheffield
Hudson, Stephen, Esq. 31 Claverdon-st. St. George's-rd. S.W.
Hudson, W. H. Esq. 14 Bedford-row, W.C. Cambridge-villas, Hammersmith
Hudson, W. H. Esq. 17 Cleveland-sq. Hyde-park-north, W.
Hue, John Wm. Esq. M.D. 9 Bedford-sq. W.C.
Hue, Rev. Clement Berkeley, 9 Bedford-sq. W.C.
Huggins, John F. Esq. 7 Belsize-sq. N.W.
Hugessen-Knatchbull, E. H. Esq. M.P. 30 Upper Grosvenor-st. W. The Paddock, Smeeth, near Ashford, Kent
Huggett, Thos. Esq. 3 Cromwell-road, S.W.
Huggins, Mrs. 9 Oakley-square. N.W.
Huggins, Mrs. 2 Ladbroke-sq. Bayswater, W.
Hughan, Miss, 9 West Eaton-place, S.W.
Hughan, Thos. Esq. 9 West Eaton-place, S.W.
Hughes, Arthur, Esq. 2 Finborough-rd. West Brompton, S.W.
Hughes, A. Esq. 9 New-sq. Lincoln's-inn, W.C.

- Hughes, A. J. Esq. 21 Regent's-street, S.W.
 Hughes, Capt. Cecil, 5 Eccleston-sq. W.
 Hughes, Capt. Wm. Marjoribanks, 49 Gt. Cumberland-pl. Hyde-park, W. . . . Otway-towers, Bushey-heath, Herts
 Hughes, Capt. Gordon, 9 Albion-road, St. John's-wood, N.W.
 Hughes, Charles, Esq. 1 Brunswick-square, W.C.
 Hughes, Edward A. Esq. 26 Chancery-lane, W.C.
 Hughes, Geo. Esq. 6 Campden-house-road, Kensington, W.
 Hughes, G. B. Esq. 2 Pump-ct. Temple, E.C.
 Hughes, Henry, Esq. 25 Green-st. Grosvenor-sq. W.
 Hughes, Mrs. 59 Addison-rd. Kensington, W.
 Hughes, Mrs. 4 Guildford-pl. Foundling-hosp. W.C.
 Hughes, Philip, Esq. 6 Dorset-sq. N.W.
 Hughes, Reginald, Esq. 1 Stone-bldgs. Lincoln's-inn, W.C.
 Hughes, Richd. Esq. 20 Sumner-pl. Brompton, S.W.
 Hughes, Richd. Hugh, Esq. 8 Norland-pl. Notting-hill, W.
 Hughes, Richd. Deeton, Esq. 22 Bedford-row, W.C.
 Hughes, Richard, Esq. 28 Baker-street, W.
 Hughes, Rd. Robt. Esq. 3 Leinster-square, Bayswater, W.
 Hughes, Theodore, W. H. Esq. *F.G.S.* 14 Park-st. Westminster, W.
 Hughes, Thos. Esq. 108 Harley-street, W.
 Hughes, Thomas, Esq. *M.P.*, *Q.C.* 80 Park-st. Grosvenor-sq. W.
 9 Old-square, Lincoln's-inn, W.C.
 Hughes, Vaughan, Esq. *M.D.* 5 George-st. Hanover-sq. W.
 Hughes, Walter, Esq. 47 Seymour-st. Portman-sq. W.
 Hughes, Wm. P. Esq. 50 Harley-st. W.
 Hughes, Wm. W. Esq. 50 Harley-st. W.
 Hugin, Gabriel, Esq. 50 Acacia-road, Regent's-park. N.W.
 Hugman, W. C. Esq. 55 Guildford-street, W.C.
 Huish, Marcus B. Esq. 22 Old-sq. Lincoln's-inn, W.C.
 Hulbert, John Henville, Esq. 10 New-sq. Lincoln's-inn, W.C.
 Hulbert, Mrs. 20 Kensington-grdns.-ter. Hyde-pk. North, W.
 Hulbert, Mrs. F. J. 31 Eccleston-st. Chester-square, S.W.
 Hulke, J. Whitaker, Esq. *F.R.S.* 10 Old Burlington-street, W.
 Hull, Fred. Esq. 12 Gray's-inn-sq. W.C.
 Hull, G. H. Esq. 4 Westminster-chambers, Victoria-st. S.W.
 Hull, H. C. Esq. 92 Lansdowne-road, Kensington-park, W.
 Hall, Wm. Darley, Esq. 36 Queen's-gate-ter. Kensington-gore, W.
 Hullah, John, Esq. 17 Grosvenor-mansions, Victoria-st. S.W.
 Hullah, Robt. Arnold, Esq. 11 Russell-sq. W.C.
 Hulme, Fred. W. Esq. 8 St. Alban's-road, Kensington, W.
 Hulse, Miss Charlotte, 56 Eaton-sq. S.W.
 Hulse, Sir Edw. *Bart.* 47 Portland-pl. W. . . Breamore-ho. Salisbury
 Humber, Thos. Esq. 77 Chancery-lane, W.C.
 Humber, Wm. Esq. 20 Abingdon-st. Westminster, S.W.
 Humbert, A. J. Esq. 27 Fitzroy-sq. W.
 Humbert, Francis, Esq. 3 Bolton-st. Piccadilly, W.
 Humbert, Lewis, Esq. 27 Fitzroy-sq. W.
 Humby, Edwin, Esq. *M.D.* 83 Hamilton-terrace, St. John's-wood, N.W.
 Hume, Adolphus Wm. Esq. 16 Finchley New-rd. N.W.
 Hume, Col. Hen. *C.B.* 29 Norfolk-sq. Hyde-park, W.

- Hume, Edward Strange, Esq. 10 New-sq. Lincoln's-inn, W.C.
 Hume, Henry, Esq. 7 Blomfield-rd. Maida-vale, W.
 Hume, Major Alex. 42 Boundary-road, St. John's-wood-park, N.W.
 Hume, Misses, 1 St. John's-wood-rd. N.W.
 Hume, Wm. B. Esq. 124 Harley-st. W. The Hill-house, Winterton, Great Yarmouth
 Humpage, Joseph Esq. 40 Bryanston-st. Portman-sq. W.
 Humphery, Sir William Henry, *Bart.* 40 Half-moon-street, Piccadilly, W.; 2 Paper-buildings, Temple, E.C.; Carlton and University Clubs. Penton-lodge, Andover
 Humphreys, Chas. Octavius, Esq. 41 Norfolk-sq. Hyde-park, W.
 Humphreys, E. Esq. 4 and 5 King's-bench-walk, Temple, E.C. and 13 Brunswick-square, Camberwell
 Humphreys, F. W. Esq. 121 Lansdowne-road, Kensington-pk. W.
 Humphreys, George, Esq. 79 Pall-mall, S.W.
 Humphreys, Henry Noel, Esq. 7 Westbourne-sq. W.
 Humphreys, John, Esq. *Coroner for Middlesex*. 13 Stratford-place, W. and Reform Club. . . . Riverden, Wargrave, Berks
 Humphreys, John, jun. Esq. 13 Stratford-pl. W. and 11 King's-bench-walk, Temple, E.C.
 Humphreys, J. J. Hamilton, Esq. 6 Old-sq. Lincoln's-inn, W.C. and 3 Chichester-st. St. George's-sq. S.W.
 Humphreys, Miss, 1 Addison-gdns. North, Kensington, W.
 Humphreys, Mrs. G. 28 Westbourne-park-road, W.
 Humphreys, Thos. Esq. 3 Lincoln's-inn Old-square, W.C.
 Humphreys, T. G. Esq. 3 Staple-inn, Holborn, W.C.
 Humphreys, T. B. Esq. 121 Lansdowne-road, Kensington-pk. W.
 Humphreys, W. H. Esq. 11 Gray's-inn-sq. W.C.
 Humphris, William, Esq. 44 Maida-vale, W.
 Humphry, Jos. T. Esq. 26 Princes-square, Bayswater, W. and 4 New-square, Lincoln's-inn, W.C.
 Humphry, Joseph Godfrey, Esq. 29 John-st. Bedford-row, W.C.
 Humphry, Rev. Wm. G. 6 St. Martin's-pl. Trafalgar-square, W.C.
 Hunloke, Capt. Hon. F. C. G. 2 Petersham-ter. Queen's-gate, W. . . Wingerworth-hall, Chesterfield
 Hunt, Alfred W. Esq. 1 Tor-villas, York-villas, Kensington, W.
 Hunt, A. J. Esq. 13 Serle-st. Lincoln's-inn, W.C.
 Hunt, A. Esq. 17 King-st. St. James's, S.W.
 Hunt, B. Esq. 13 New-inn, Strand, W.C.
 Hunt, Bristow, Esq. 5 Serle-st. Lincoln's-inn, W.C. . . . Woodland-house, Fortis-green, Finchley
 Hunt, Edwd. Esq. 15 Kensington-cres. Kensington, W.
 Hunt, F. J. Esq. 15 Upper Westbourne-ter W.
 Hunt, Fred. Wm. Esq. 23 Carlton-hill, St. John's-wood, N.W.
 Hunt, Frederick S. Esq. 6 Eccleston-square, S.W.
 Hunt, F. W. Esq. 11 Buckingham-st. Strand, W.C.
 Hunt, Henry, Esq. *M.D.* 3 Brook-st. Bond-st. W.
 Hunt, Henry Arthur, Esq. *C.B.* 54 Eccleston-sq. Pimlico, S.W. and 4 Parliament-st. S.W.
 Hunt, Henry Thorowgood, Esq. 4 Brick-court. Temple, E.C. and Pelham Club. . . . Lillington, Leamington, Warwickshire

- Hunt, Henry Arthur, *C.B.*, C. Stephenson, and Harry Jones, Esqrs.
4 Parliament-st. S.W.
- Hunt, Henry Arthur, jun. Esq. 1 St. George's-rd. S.W.
- Hunt, Henry George Bonavia, Esq. *F.G.S.* 4 Garden-ct. Temple,
E.C.
- Hunt, Holdsworth, Esq. 12 King's-bench-walk, Temple, E.C. and
11 Park-sq. West, Regent's-pk. N.W.
- Hunt, Horatio Nelson, Esq. 2 Montague-place, Russell-sq. W.C.
- Hunt, H. A. Esq. 3 Victoria-st. Westminster, S.W.
- Hunt, H. W. and E. Sacré, Esqs. 26 Parliament-st. S.W.
- Hunt, Jackson, Esq. 23 Montagu-sq. W. and 10 Old-sq. Lincoln's-
inn, W.C.
- Hunt, James, Esq. 18 Eccleston-sq. S.W.
- Hunt, John, Esq. 1 St. George's-sq. Belgrave-rd. S.W.
- Hunt, John, Esq. 22 Lancaster-gate, Hyde-park, W.
- Hunt, John Mortimer, Esq. 4 Strathmore gardens, Palace-gardens-
terrace, W.
- Hunt, Josiah, Esq. 11 Park-st. Westminster, S.W. and 6 Montague-
street, Russell-sq. W.C.
- Hunt, Lieut. Edward G. 3 Onslow-gardens, Brompton, S.W.
- Hunt, Miss, 23 Montagu-square, W.
- Hunt, Miss, 4 Spanish-pl. Manchester-sq. W.
- Hunt, Misses, 39 Rutland-gate, S.W.
- Hunt, Mrs. 2 Pembridge-crescent, Bayswater, W.
- Hunt, Mrs. Wm. 16 Ovington-sq. Brompton, S.W.
- Hunt, Nathaniel Albert, Esq. 43 Lincoln's-inn-fields, W.C. and
1 Elm-court, Temple, E.C.: New University Club
- Hunt, R. H. Carew, Esq. 22 Hyde-park-sq. W.
- Hunt, Thos. Carew, Esq. 22 Hyde-pk.-sq. W.
- Hunt, R. Ponsonby Carew, Esq. 56 Queen's-grdns. Brompton, W.
- Hunt, Rt. Hon. Geo. Ward, *M.P.* 15 Prince of Wales's-ter.
Kensington, W. Wadenhoe-house, near Oundle, North-
amptonshire
- Hunt, Thos. Esq. 23 Dorset-sq. N.W.
- Hunt, Thomas Newman, Esq. 79 Portland-pl. W.
- Hunt, Thornton, Esq. 50 Clifton-rd. east, St. John's-wood, N.W.
- Hunt, Very Rev Provost W. 6 Spanish-pl. Manchester-sq. W.
- Hunt, Walter F. Esq. 102 Palace-gardens-ter. W.
- Hunt, Walter F. Esq. 2 Cloisters, Temple, E.C.
- Hunt, Warwick, Esq. 3 York-pl. Portman-sq. W. and War-office,
S.W.
- Hunt, W. Esq. 14 South-sq. Gray's-inn-sq. W.C.
- Hunt, Wm. C. H. Esq. 16 Nottingham-pl. York-gate, Regent's-
park, W.
- Hunt, Wm. Thos. Esq. 1 Pembridge-villas Westbourne-grove, W.
- Hunte, Major R. B. 50 Leinster-sq. Bayswater, W.
- Hunter, Chas. Esq. 30 Wilton-pl. Knightsbridge, S.W.
- Hunter, Edward James, Esq. 99 Ladbroke-road, Notting-hill, W.,
Reform Club, and 15 Throgmorton-st. E.C.
- Hunter, George, Esq. 6 South-sq. Gray's-inn, W.C.
- Hunter, Henry John, Esq. 53 Chancery-lane, W.C. and 27 Meck-
lenburgh-square, W.C.

- Hunter, John, Esq. 9 New-square, Lincoln's-inn, W.C. The Avenue, Worcester-park, Surrey
- Hunter, John, Esq. 40 Gloucester-cresc. Westbourne-ter. W.
- Hunter, Major E. 40 Pall-mall, S.W.
- Hunter, Mark William, Esq. 10 Old-sq. Lincoln's-inn, W.C. Elmfield, Esher
- Hunter, Miss, 18 Blomfield-st. Upper Westbourne-ter. W.
- Hunter, Miss, 2 Sunderland-terrace, Bayswater, W.
- Hunter, Miss, 31 Sussex-place, Regent's-pk. N.W.
- Hunter, Rd. Esq. 9 New-sq. Lincoln's-inn, W.C.
- Hunter, Rich. F. Gwatkin, and John Hunter, Esqrs. 9 New-sq. Lincoln's-inn, W.C.
- Hunter, Robert, Esq. 2 Mitre-court, Fleet-st. E.C.
- Hunter, Robert, Esq. 6 Lincoln's inn-fields, W.C.
- Hunter, Robert H. Esq. 13 Arundel-gardens, Notting-hill, W.
- Hunter, Ven. Archdeacon, 23 St. Petersburg-pl. Bayswater, W.
- Hunter, Wm. Guyer, Esq. *M.D.* 56 Gt. Cumberland-pl. W.
- Hunter, W. A. Esq. 6 Pump-court, Temple, E.C.
- Hunting, Richd. Esq. 20 Carlton-hill, St. John's-wood, N.W.
- Huntingdon, Earl of, Union Club, Trafalgar-sq. S.W. Clashmore-house and Gaultier, Co. Waterford (*Hastings*)
- Huntingfield, Lord, 11 Charles-st. Berkeley-sq. W.
- Huntley, G. H. Esq. 88 St. James's-street, Pall-mall, S.W.
- Huntly, Marquis of, 41 Upper Grosvenor-st. W. Orton-Longueville, nr. Peterborough (*Gordon*)
- Hunton, Jas. Esq. 7 Park-village West, Regent's-pk. N.W.
- Hurford, A. S. & H. R. Taylor, Esqrs. 5 Furnival's-inn, Holborn, E.
- Hurle, Capt. Arthur, *Coldstream-villa*, 11 Blenheim-rd. St. John's-wood, N.W.
- Hurlstone, Edwin Tyrrell, Esq. 3 Harcourt-bldgs Temple, E.C.
- Hurrell, John, Esq. 1 Pump-qt. Temple, E.C. and Elm-house, North Brixton, S.
- Hurrell, Swann, Esq. 17 Sussex-gdns. Hyde-pk. W. Thompson's lane, Cambridge
- Hurst, Jos. Esq. 50 Chancery-lane, W.C.
- Hurst, Joseph, W. A. Corfield, and J. Hurst, jun. Esqrs. 50 Chancery-lane, W.C.
- Hurst, Joseph, Esq. 8 Portsdown-rd. Maida vale, W.
- Hurst, Robt. Henry, Esq. *M.P.* Goldsmith-bldg. Temple, E.C.
- Hurst, Miss, 7 Chichester-st. Harrow-rd. W.
- Hurst, Miss, 37 Chester-ter. Regent's-park, N.W.
- Hurst, W. Esq. 4 Warwick-cres. Maida-hill, W.
- Hurtzig, Chas. Esq. *Danford-house*, 36 The Grove, Bolton's, West Brompton, S.W.
- Hurwitz, Mrs. E. 63 Cornwall-road, Westbourne-park, W.
- Hurwitz, S. Esq. 136 Portsdown-rd. Maida-vale, W.
- Husband, Mrs. 17 Porchester-ter. Bayswater, W.
- Husband, Thomas William, Esq. 34 Argyll-road, Kensington, W.
- Husey, Mrs. 38 Cleveland-sq. Hyde-park north, W.
- Huskisson, Misses, 30 Mecklenburgh-sq. W.C. Mountsorrel, near Leicester
- Huskisson, Mrs. Tilghman, 2 Carlisle-pl. Victoria-st. S.W.

- Husey, C. Hubert, Esq. 38 Cleveland-sq. Hyde-pk. north, W.
 Hussey, E. K. Esq. 2 Verulam-buildings, Gray's-inn, W.C.
 Hussey, Geo. Wm. Esq. 5 Knightrider-st. E.C. and 46 Thornhill-square, Islington, N.
 Hussey, Hen. S. L. and John H. Hulbert, Esqs. 10 Lincoln's-inn New-sq. W.C.
 Hussey, J. Esq. 11 South-sq. Gray's-inn, W.C.
 Hussey, W. B. Esq. 5 Knightrider-street, E.C.
 Huston, Joseph. Esq. 19 Taviton-st. Gordon sq. W.C.
 Hutchings, Chas. L. Esq. 78 Carlton-hill, N.W.
 Hutchings, Hubert, Esq. 31 Chester-st. Grosvenor-pl. S.W.
 Hutchins, Edward John, Esq. *F.R.G.S.* 38 Portland-pl. W. and Brooke's and Stafford Clubs
 Hutchins, P. B. Esq. 4 Crown-office-row, Temple, E.C.
 Hutchinson, Capt. R. H. 28 Holland-road, Kensington, W. 26
 Prince's-cres. Margate, Kent
 Hutchinson, Col. Hon. Hely, 1 Upper Brook-st. W. Weston-lodge, near Towcester, Northamptonshire
 Hutchinson, Edward, Esq. 8 Sumner-pl. Brompton, S.W.
 Hutchinson, F. Esq. *M.D.* 29 Woburn-pl. Russell-sq. W.C.
 Hutchinson, F. and C. S. Halse, Esqrs. 4 New Bridge-st. E.C.
 Hutchinson, Geo. Esq. 24 Stanley-gdns. Kensington-pk. W.
 Hutchinson, Hen. P. Esq. 46 Holland-street, Campden-hill, Kensington, W.
 Hutchinson, John, Esq. 23 St. George's-sq. S.W.
 Hutchinson, Jonathan, Esq. 4 Finsbury-circus, E.C.
 Hutchinson, Joshua, Esq. 21 Norfolk-sq. Hyde-pk. W.
 Hutchinson, J. H. Esq. 26 Old-sq. Lincoln's-inn, W.C.
 Hutchinson, J. Esq. 4 Pump-court, Temple, E.C.
 Hutchinson, Major-Gen. C. H. 20 Westbourne-pk. W.
 Hutchinson, Mark, Esq. 36 Mecklenburgh-square, W.
 Hutchinson, Miss, 22 Notting-hill-ter. W.
 Hutchinson, Miss, 109 Lansdowne-rd. Kensington-pk. W.
 Hutchinson, Mrs. 13 Porchester-ter. Bayswater, W.
 Hutchinson, T. W. Esq. 1 Furnival's-inn, Holborn, E.C.
 Hutchison, J. A. Esq. 3 Elm-court, Temple, E.C.
 Hutchison, Mrs. 109 Lansdowne-road, Kensington-park, W.
 Hutchons, Mrs. 7 Blandford-sq. N.W.
 Huth, C. F. Esq. 9 Kensington-palace-gdns. W. Oakhurst, Tunbridge Wells
 Huth, Ferdinand Marshall, Esq. 4 Granville-pl. Portman-sq. W.
 Huth, Hen. Esq. 30 Prince's-gate, S.W. Wykehurst, Bolney, Sussex
 Huth, Louis, Esq. 28 Upper Grosvenor-st. W. Possingworth, Hawkhurst
 Hutley, Stephen, Esq. 68 Carlton-hill, St. John's-wood, N.W.
 Hutt, James, and Augustus Browne, Esqrs. 2 Westminster-chambers, Victoria-st. S.W.
 Hutt, Major-Gen. George, *C.B.* Royal Hospital. Chelsea
 Hutt, Mrs. 17 Pelham-pl. Brompton, S.W.
 Hutt, Rt. Hon. Sir Wm. *M.P.*, *K.C.B.* 2 Grosvenor-sq. W. Gibside-hall, Gateshead

- Hutton, Crompton, Esq. 1 Paper-bldgs. E.C. and 34 Beaufort-gardens, Brompton, S.W.
 Hutton, Dr. Chas. 26 Lowndes-st. Belgrave-sq. S.W.
 Hutton, Henry B. Esq. 13 Boundary-rd. St. John's-wood-pk. N.W.
 Hutton, John, Esq. 26 Talbot-rd. Bayswater, W.
 Hutton, John, Esq. 45 Devonshire-st. Portland-pl. W.
 Hutton, Miss, 57 Gloucester-terrace, Hyde-park, W.
 Hutton, Mrs. H. W. 7 Sussex-place, Regent's-pk. N.W.
 Hutton, Robert, Esq. 74 Gloucester-place, Portman-sq. W.
 Hutton, Stamford, Esq. 5 New-sq. Lincoln's-inn, W.C.
 Hutton, Thos. Esq. 102 Lansdowne-road, Kensington-park, W.
 Huxham, John B. C. Esq. 4 Hare-ct. Temple, E.C. and 5 Verulam-bldgs. Gray's-inn, W.C.
 Huxley, Francis J. Esq. 10 Priory-grove, West Brompton, S.W.
 Huxley, Thos. Hen. Esq. *F.R.S.* 4 Marlborough-place, St. John's-wood, N.W. and 28 Jermyn-st. S.W.
 Hyam, Arthur, Esq. 31 Gloucester-gardens, Hyde-park, W.
 Hyam, David, Esq. 5 Colville-square, Bayswater, W.
 Hyam, David, Esq. 35 Tavistock-sq. W.C.
 Hyam, Frederick M. Esq. 62 Inverness-ter. Bayswater, W.
 Hyam, Lawrence, Esq. 9 Leinster-ter. Hyde-pk. W.
 Hyam, Samuel, Esq. 109 Westbourne-terr. Hyde-park North, W.
 Hyatt, Thaddens, Esq. 66 Gloucester-gdns. Hyde-park, W.
 Hyde, Capt. George, 3 Holland-pk.-ter. Notting-hill, W.
 Hyde, E. Esq. 4 Hare-court, Temple, E.C.
 Hyde, Henry Augustus, Esq. *Clifton-house*, Clifton-gardens, Maida-hill, W.
 Hyde, Henry Barry, Esq. 1 Belsize-park-gardens, N.W.
 Hyde, Henry, and Thos. Tandy, Esqs. 33 Ely-pl. Holborn, E.C.
 Hyde, Jas. Esq. 43 Priory-rd. Kilburn, N.W.
 Hyde, Lieut.-Gen. 13 Albert-pl. Victoria-road, Kensington, W.
 Hyde, Miss Elizabeth, 20 Elm-tree-rd. St. John's-wd. N.W.
 Hyde, Mrs. 13 Maida-hill west, W.
 Hyde, Wm. Esq. 20 Westbourne-park-terrace, W.
 Hyeem, J. M. Esq. 113 Piccadilly, W.
 Hyett, Francis H. Esq. 13 Hereford-sq. S.W.
 Hyett, F. A. Esq. 1 New-sq. Lincoln's-inn, W.C.
 Hyett, F. A. Esq. 89 Chancery-lane, W.C.
 Hyett, J. C. Esq. 40 Southampton-buildings, W.C.
 *Hylton, Lord, 16 Stratton-st. Piccadilly, W. . . . Merstham-house, nr. Redhill, Surrey Heath-house, Petersfield, Hants; Ammerdown-pk. near Bath, Somerset (*Jolliffe*)
 Hyndman, H. M. Esq. 10 Devonshire-st. Portland-place, W.
 Hyslop, Walter, Esq. 1 Addison-cres. Kensington, W.
 IAGO, Arthur, Esq. 38 Tregunter-rd. West Brompton, S.W.
 I'Anson, John, Esq. 44 Bedford-pl. Upper, W.C.
 Ibach, Albert, Esq. 9 Redcliffe-gdns. West Brompton, S.W.
 Ibbetson, Ernest, Esq. 5 Staple-inn, Holborn, W.C.
 Ibbetson, G. Augustus, Esq. 19a Hanover-sq. S.W.
 Ibbetson, Lieut.-Col. C. P. 34 Chester-ter. Regent's-pk. N.W.
 Ibbotson, Rev. Cnas. 26 Bury-st. St. James's, S.W.

- Idle, John, Esq. 17 Upper Phillimore-pl. Kensington, W.
 Idle, J. H. Esq. 8 Staple-inn, Holborn, W.C.
 Idle, Miss, 53 Chepstow-pl. Bayswater, W.
 Ifold, Wm. Esq. *South-lodge*, Campden-hill, Kensington, W.
 Ilbert, Courtenay Peregrine. Esq. Portman-chambers, Portman-st.
 W. and 2 New-sq. Lincoln's-inn, W.C.
 Ilbert, Owen, Esq. 4 Furnival's-inn, Holborn, E.C.
 Ilchester, Earl of, 42 Belgrave-sq. S.W. Melbury, Dorchester
 (*Strangways*)
 Iles, John Arthur, Esq. 60 Lincoln's-inn-fields, W.C.
 Iliffe, John, Jas. Ward Russell, and John Arthur Iliffe, Esqrs. 2
 Bedford-row, W.C.
 Illingworth, Henry Stanhope, Esq. 18 Sheffield-gdns. Kensington, W.
 Illingworth, Stonhewer Edward, Esq. 9 Norfolk-cresc. Oxford-sq.
 W. Heyford-hill, Littlemore, Oxford
 Imeson, Mrs. 38 Park-st. Grosvenor-sq. W.
 Imray, John, Esq. 20 Southampton-buildings, W.C. 5 Oak-
 villas, Gipsy-hill, S.
 Ince, Edwd. Bret, Esq. 42 Albion-rd. St. John's-wood, N.W.
 Ince, H. T. Esq. 63 Carlton-hill, St. John's-wood. N.W.
 Ince, Henry Bret, Esq. 2 Old-sq. Lincoln's-inn, W.C. and 2 Newton-
 villas, Finchley New-road, N.W.
 Ince, Misses, 19 Gt. Cumberland-place, Bryanston-sq. W.
 Ince, Mrs. R. Piggott, 18 Montagu-sq. W.
 Ince, W. H. Esq. 27 Thurloe-sq. Brompton, S.W.
 Inchiquin, Lady, 47 Prince's-grdns. S.W.
 Inchiquin, Lord, Dromoland. Newmarket-on-Fergus, Ireland
 Indermaur, John, Esq. 1 Devonshire-terr. York-gate, Regent's-
 pk. N.W.
 Inderwick, Edwd. S. Esq. 26 Tregunter-rd. West Brompton, S.W.
 Cuthbert-house, Westgate-on-Sea. Thanet
 Inderwick, Frederic Andrew, Esq. 67 Warwick-square, S.W. and
 1 King's-bench-walk. Temple, E.C.
 Ingall, Charles, Esq. 47 Colville-gardens, Bayswater, W.
 Inger, Hector, Esq. 13 Woburn-sq. W.C.
 Ingham, Jas. Taylor, Esq. 40 Gloucester-square, Hyde-park, W.
 Ingham, Miss. 7 Burwood-pl. Hyde-pk. W.
 Ingham, Penrose, Esq. and Lady Caroline, 46 Green-st. Grosvenor-
 sq. W. and 5 King's-bench-walk, Temple, E.C.
 Ingilby, Lieut.-Gen. Sir Wm. B., *R.A.*, *K.C.B.*, 9 Roland-grdns.
 South Kensington, S.W.
 Ingle, Frederick, Esq. 5 Whitehall, S.W.
 Ingleby, C. M. Esq. *M.A.*, *LL.D.* 4 St. Martin's-place, Trafalgar-
 sq. W.C. and Athenæum-club Valentines, Ilford, Essex
 Inglis, Capt. Charles, *R.N.* 27 The Grove, West Brompton, S.W.
 Inglis, Dr. 1 Albert-mansions, Victoria-st. S.W.
 Inglis, John, Esq. 9 Dawson-pl. Westbourne-grove. W.
 Inglis Misses, 6 Queen's-gate, Kensington-gore, W.
 Inglis, Mrs. 9 Colville-ter. west. Bayswater, W.
 Inglis, Mrs. 27 Belgrave-road, S.W.
 Inglis, T. C. Esq. 6 Queen's-gate, Kensington-gore, W.
 Ingoldby, Fred. Esq. 11 Finsbury-sq. E.C.

- Ingpen, Robert F. Esq. 95 Chancery-lane, W.C.
 Ingram, Chas. Thos. Esq. 46 Abbey-road, St. John's-wood, N.W.
 Ingram, Jas. Esq. 68 Lincoln's-inn-fields, W.C. ... Ades Chailey,
 near Lewes, Sussex
 Ingram, Rev. Arthur J. M.A. 7 Whitehall, S.W.
 Ingram, Rev. H. M. M.A. 3 Little Dean's-yard, Westminster, S.W.
 Inman, James, Esq. 20 Royal-cresc Notting-hill, W.
 Inman, Richard J. Esq. 12 Blenheim-rd. St. John's-wd. N.W.
 Inman, Mrs. 10 Up. Hamilton-ter. St. John's-wd. N.W.
 Inman, Wm. Esq. 55 Jermyn-st. St. James's, S.W.
 Innes, Alexander, Esq. 4 Charles-st. St. James's-sq. S.W... Cowie,
 Stonehaven, Raemoir Banchoy, N.B.
 Innes, C. E. Esq. 34 Bedford-row, W.C.
 Innes, Geo. Rose, Esq. 17 Norfolk-st. Strand, W.C. Ardfour,
 Banffshire
 Innes, George Rose, Esq. 31 Porchester-ter. Bayswater, W.
 Innes, Jas. Esq. 40 Wilton-cres. Belgrave-sq. S.W. Frant-
 green, Tunbridge Wells
 Innes, John, Esq. 46 Porchester-ter. Bayswater, W.
 Innes, Lieut.-Col. Percival, 59 St. George's-sq. S.W.
 Innes, Miss, 46 Porchester-ter. Bayswater, W.
 Innes, Miss, 19 Stanley-gdns. Kensington-pk. W.
 Innes, Mrs. 46 Inverness-ter. Bayswater, W.
 Innes, Thos. Wm. Esq. 37 La dbroke-sq. Notting-hill, W.
 Innes, Wm. Esq. 20 Abingdon-st. Westminster, S.W.
 Instone, Edward, Esq. 68 Addison-rd. Kensington, W.
 Inverarity, George, Esq. 1 Stanhope-gdns. Queen's-gate, W.
 Inverness, Duchess of, Kensington-palace, W.
 Johnson, J. J. Esq. 10 King's-bench-walk, Temple, E.C. West
 Broyle-house, near Chichester
 Ionides, A. Esq. 98 Piccadilly, W.
 Ionides, Alex. C. Esq. 1 Holland-park, Notting-hill, W.
 Ionides, Constantine Alex. Esq. 8 Holland-villas-rd. Kensington, W.
 Ionides, E. C. Esq. 13 Dawson-place, Bayswater, W.
 Ionides, Lucas, Esq. 12 Hanover-ter. Kensington-park, W.
 Iorns, R. W. Esq. 15 Clement's-inn, Strand, W.C.
 Irby, Hon. C. Elizabeth, 10 Orme's-sq. Bayswater, W.
 Irby, Hon. and Rev. Llewellyn, 29 Kensington-park-gdns. W.
 Whiston, Northampton
 Iron, O. S. Esq. 32 Sackville-st. Piccadilly, W.
 Irons, Wm. J. Esq. D.D. 20 Gordon-sq. W.C.
 Irvine, Miss D'Arcy, Brown's-hotel, Dover-st. Piccadilly, W.
 Irvine, Mrs. 37 Arundel-gardens, Notting-hill, W.
 Irvine, Octavius Butler, Esq. 7 Berkeley-gdns. Campden-hill, W.
 Irving, C. A. Esq. 3 Harcourt-buildings, Temple, E.C.
 Irving, Edward, Esq. 89 Upper Gloucester-pl. N.W.
 Irving, F. S. Esq. 43 Lincoln's-inn-fields, W.C. and Streatham, S.
 Irving, John, Esq. 94 Eaton-place, Eaton-sq. S.W. Burnfoot-
 house, Ecclefechan, N.B.
 Irving, Miss, 110 Sloane-st. S.W.
 Irving, Mrs. Col. 3 Westbourne-ter.-rd. Westbourne-ter. W.
 Irwin, Anthony W. Esq. 6 Gray's-inn-sq. W.C.

Isaac, Benjamin, Esq. 102 Piccadilly, W.
 Isaac, Fredk. Esq. 81 Gloucester-pl. Portman-sq. W.
 Isaac, John Coleman. Esq. 30 Gordon-st. Gordon-sq. W.C.
 Isaac, Jos. M. Esq. 21 Belsize-pk. N.W.
 Isaac, Misses, 21 Blandford-sq. N.W.
 Isaac, Samuel, Esq. 31 Warrington-crescent, Maida-vale, W.
 Isaacs, Alexander, Esq. 2 Tavistock-sq. W.C.
 Isaacs, Emanuel, Esq. 12 Mecklenburgh-sq. Foundling-hosp. W C.
 Isaacs, Henry, Esq. 5 Upper Westbourne-ter. W.
 Isaacs, Henry A. Esq. *F.S.S.* 16 Belsize-park-gardens, N.W.
 Isaacs, Lewis, Esq. 1 Bristol-gardens, Maida-hill, W.
 Isaacs, L. H. Esq. 3 Verulam-buildings, Gray's-inn, W.C.
 Isaacs, Mrs. 5 Dorset-square, N.W.
 Isaacson, John Fred. Esq. 14 Leinster-gardens, Hyde-pk. W. and 40
 Norfolk-st. Strand, W.C. Springfield, Linton, Cambs.
 Iselin, John F. Esq. 34 Cromwell-rd. W.
 Isenberg, Jacob, Esq. 12 Portsdown-road, Maida-vale, W.
 Isenberg, Louis, Esq. 55 Gloucester-gardens, Hyde-pk. W.
 Israel, Louis, Esq. 48 Warwick-rd. Maida-vale, W.
 Ive, Mrs. 40 Acacia-road, Regent's-park, N.W.
 Ive, Mrs. 15 Earl's-ter. Kensington, W.
 Ives, Hon. Mrs. 41 Hertford-st. W. . . . Bentworth-hall, Alton, Hants
 Ives, Col. Gordon, 41 Hertford-st. May-fair, W. and Guards' Club
 Iveson, Launcelot, Esq. 161 New Bond-st. W.
 Ivimey, Hen. Esq. 8 Staple-inn, Holborn, W.C.
 Ivimey, Jos. Esq. 8 Staple-inn, Holborn, W.C. and 1 Amptill-
 sq. Hampstead-rd. N.W.
 Ivimey, Joseph, jun. Esq. 34 Euston-square, N.W.
 Ivimy, Edward, Esq. 12 St. Stephen's-sq. Bayswater. W.
 Ivyleaf, Mrs. 26 Loudoun-road, St. John's-wood, N.W.
 Izod, Edwin, Esq. 64 Albany-st. Regent's-park, N.W.

JACK, Charles, Esq. 10 Hyde-park-place, W. . . . Beech-hill-park'
 Middlesex

Jack, Miss A. 9 Dorset-sq. N.W.
 Jacks, A. Esq. 11 Gilston-road, West Brompton, S.W.
 Jacks, R. Henry, Esq. 18 Cathcart-rd. West Brompton, S.W.
 Jackson, Arthur, Esq. 67 Kensington-grdns.-sq. W.
 Jackson, Arthur, Esq. 25 Delamere-cresc. Up. Westbourne-ter. W.
 Jackson, Augustus C. Esq. 86 Gloucester-cres. Hyde-pk. W.
 Jackson, Charles, Esq. 133 Harley-st. W.
 Jackson, Chas. Windale, Esq. 2 Field-ct. Gray's-inn, W.C.
 Jackson, Dr. Robert, 53 Notting-hill-sq. Bayswater, W.
 Jackson, E. D. Esq. 2 Harcourt-bdgs. Temple, E.C.
 Jackson, E. P. Esq. 14 Orsett-ter. Westbourne-ter. W.
 Jackson, Eliot E. Esq. 35 Marlborough-hill, St. John's-wood, N.W.
 Jackson, F. Esq. 14 Denbigh-pl. Belgrave-road, S.W.
 Jackson, Fred. Esq. 55 Chancery-lane, W.C. Heathside-
 cottage, North-end, Hampstead
 Jackson, George, Esq. 38 Queen Anne-st. W.
 Jackson, G. R. Esq. 36 Essex-street, Strand, W.C.
 Jackson, Henry Joseph, Esq. 42 Fitzroy-st. Fitzroy-sq. W.

- Jackson, H. F. Esq. 12 Brunswick-sq. W.C.
 Jackson, Herbert, Esq. 66 Abbey-rd. St. John's-wood, N.W.
 Jackson, Hugh Frederick, Esq. 12 Essex-street, Strand, W.C.
 Jackson, Hughlings, Esq. *M.D.* 3 Manchester-sq. W.
 Jackson, H. M. Esq. 2 Lincoln's-inn, New-sq. W.C. and 7 Oxford-square, Hyde-pk. W. Ladham-house, Goudhurst, Kent
 Jackson, H. W. M. Esq. 25 Lincoln's-inn-fields, W.C. and Ealing, Middlesex, W.
 Jackson, James, Esq. 4 Stanhope-st. Hyde-pk. W.
 Jackson, James Alexander, Esq. 61 Onslow-sq. South Kensington, S.W. Thurnby-court, near Leicester
 Jackson, John, Esq. 3 Belsize-pk. N.W.
 Jackson, John, Charles W. Young, Hugh F. Jackson, and Joshua T. Tovell Beard, Esqrs. 12 Essex-st. Strand, W.C.
 Jackson, John, Esq. 9 The Terrace, Kensington-gardens-sq. W.
 Jackson, John, Esq. 14 Cromwell-rd. W.
 Jackson, Joseph, Esq. 9 Elgin-crescent, Notting-hill, W.
 Jackson, Joseph Kennerley, Esq. 18 New Bridge-street, Blackfriars, E.C. and 2 The Terrace, Kennington-park, S.E.
 Jackson, Mason, Esq. 12 Pembroke-gardens. Kensington, W.
 Jackson, Miss, 25 Westbourne-park. W.
 Jackson, Miss, 25 Delamere-cresc. Harrow-rd. W.
 Jackson, Miss, 36 Harewood-sq. Dorset-sq. N.W.
 Jackson, Misses, 44 Blandford-sq. N.W.
 Jackson, Mrs. 4 Stanhope-st. Hyde-pk. W.
 Jackson, Mrs. 5 St. James's-ter. North-gate, Regent's-pk. N.W.
 Jackson, Mrs. Thos. 86 Gloucester-cresc. Hyde-park, W.
 Jackson, Mrs. 63 Prince's-sq. Bayswater, W.
 Jackson, Mrs. W. S. 66 Eccleston-sq. S.W.
 Jackson, Mrs. Ward, 99 Gloucester-ter. Hyde-pk. W.
 Jackson, Mrs. Washington, 41 Belgrave-sq. S.W.
 Jackson, P. Esq. 24 Wimpole-st. Cavendish-sq. W.
 Jackson, Rev. George H. 2 Priory-rd. Kilburn, N.W.
 Jackson, Richard Belgrave, Esq. 16 Addison-ter. Kensington, W.
 Jackson, Robert D. Esq. 4 Stanhope-st. Hyde-pk. W.
 Jackson, Robert Ward, Esq. 28 Inverness-rd. Bayswater, W.
 Jackson, Sir Charles, 10 Bryanston-square, W.
 Jackson, Sir William, *Bart.* 61 Portland-place, W. and Reform-club, S.W. ... Manor-house, Birkenhead
 Jackson, Thos. T. Esq. 66 Pembridge-villas, Westbourne-grove, W.
 Jackson, Thos. Carr, Esq. 3 Weymouth-st. Portland-place, W.
 Jackson, T. G. Esq. Devereux-chambers. Devereux-court, Temple, W.C. Vine-cottage, Sevenoaks, Kent
 Jackson, Washington, Esq. 41 Belgrave-sq. S.W. Townthorns, near Rugby
 Jackson, Wm. Esq. 9 Loudoun-rd. St. John's-wood, N.W.
 Jacob, Edward, Esq. *Grove-end-house*, 20 Grove-road, St. John's-wood, N.W.
 Jacob, Fredk. Esq. 48 Bedford-row, W.C.
 Jacob, Maj.-Gen. Sir George Le Grand, *K.C.S.I., C.B.*, 12 Queensborough-terrace, Bayswater, W.
 Jacob, Mrs. Frances, 20 Warwick-road, Maida-vale, W.

- Jacob, Wm. Esq. 41 Norland-sq. Notting-hill, W.
 Jacob, William Higgins, Esq. 59 Portsdown-gdns. Maida-vale, W.
 Jacobs, Augustus, Esq. 44 Clifton-gdns. Maida-hill, W.
 Jacobs, Edward, Esq. 31 Gower-street, W.C.
 Jacobs, Edward, Esq. 2 Abercorn-pl. St. John's-wood, N.W.
 Jacobs, Henry, Esq. 3 Russell-road, Kensington, W.
 Jacobs, Isaac, Esq. 9 Up. Bedford-pl. Russell-sq. W.C.
 Jacobs, Lewis, Esq. 26 Aldridge-rd.-villas, Bayswater, W.
 Jacobs, L. Esq. 55 Gloucester-terrace, Hyde-park, W.
 Jacobs, M. H. Esq. 55 Gloucester-ter. Hyde-park-gardens, W.
 Jacobs, Mrs. M. R. 38 Upper Bedford-pl. Russell sq. W.C.
 Jacobs, Mrs. 91 Leamington-rd. Kensington-park, W.
 Jacobs, S. Esq. 8 Clifton-villas, Maida-hill, W.
 Jacobsen, Louis, Esq. 29 Gordon-st. Gordon-sq. W.C.
 Jacobson, G. Esq. 3 Cromwell-houses, Cromwell-road, W.
 Jacomb, Arnold, Esq. 180 Piccadilly, W.
 Jacomb, Misses. 57 Ladbroke-grove, Kensington-park, W.
 Jacox, Miss, 27 Blenheim-rd. St. John's-wood, N.W.
 Jacques, C. W. Esq. 4 Victoria-street, Westminster, S.W.
 Jacques, J. Barratt, Esq. 3 Hare-ct. Temple, E.C.
 Jagielski, Victor, Esq. *M.D.* 8 Weymouth-st. Portland-pl. W.
 Jalland, Wm. Empson, Esq. 90 Earl's-court-road, Kensington, W.
 and Reform Club
 James, Bartlett, Esq. 19 Belsize-park-gardens, N.W.
 James, Capt. J. W. *R.N.* 7 Victoria-square, Pimlico, S.W.
 James, Charles, Esq. 18 Fitzroy-street, Fitzroy-sq. W.
 James, Christopher, Esq. 48 Belsize-pk. N.W.
 James, Christopher, Esq. 52 Chancery-lane, W.C.
 James, Clifton J. Esq. 58 Lincoln's-inn-fields, W.C.
 James, Dr. Prosser, 18 Dover-street, W.
 James, Edm. Esq. 7 New-sq. Lincoln's-inn, W.C.
 James, E. Wallwyn, Esq. 23 Ely-place, Holborn, E.C. and Lested-lodge, Well-walk, Hampstead, N.W.
 James, E. W., Chas. John Curtis, and W. B. James, Esqrs. 23 Ely-place, Holborn, E.C.
 James, Fran. Esq. 11 Phillimore-gardens, Campden-hill, W.
 James, Fred. Esq. 68 Finborough-rd. West Brompton, S.W.
 James, G. C. Esq. 2 Serjeants'-inn, Chancery-lane, W.C.
 James, H. Chas. Esq. 33 Regent's-pk.-rd. Regent's-pk. N.W.
 James, Henry, Esq. *Q.C.*, *M.P.*, 23 Wilton-pl. S.W. and New-court, Middle Temple, E.C.
 James, Herbert, Esq. 20 Gloucester-cres. Regent's-pk. N.W.
 James, James, Esq. 1 Old Palace-yard, S.W. . . . Halton-cottage, Weston Turville, Tring
 James, John, Esq. 13 Suffolk-st. Pall-mall East, S.W.
 James, John, Esq. 11 Thurloe-sq. South Kensington, S.W.
 James, John, Esq. 23 Ladbroke-cresc. Notting-hill, W.
 James, J. Esq. 26 Upper Wimpole-st. W.
 James, J. C. H. Esq. 6 Crown-office-row, Temple, E.C.
 James, J. C. H. Esq. 50 Pall-mall, S.W.
 James, J. H. Esq. 62 Lincoln's-inn-fields, W.C. . . . Kingswood, Watford, Herts

- James, Kenneth H. Esq. 7 Warrington-cresc. Maida-vale, W.
 James, Miss, 24 Amptill-sq. Hampstead-rd. N.W.
 James, Miss, 39 Harewood-sq. Dorset-sq. N.W.
 James, Miss E. 39 Harewood-square, Dorset-square, N.W.
 James, Miss, 93 Talbot-road, Bayswater, W.
 James, Mrs. 128 Belgrave-road, S.W.
 James, Mrs. 9 Talbot-road, Westbourne-park, W.
 James, Mrs. E. M. 10 Pelham-place, Brompton, S.W.
 James, Mrs. S. 19 Blomfield-st. Westbourne-ter. Upper, W.
 James, Mrs. Edwd. 24 Brunswick-gardens, Kensington, W.
 James, Mrs. Edward, 24 Upper Wimpole-st. Cavendish-sq. W.
 James, Rev. Acland, 82 Cadogan-place, S.W.
 James, Rev. B. F. 1 Little Dean's-yard, Westminster, S.W.
 James, Rich. Esq. 8 Langford-place, Abbey-road, N.W.
 James, Richard, Esq. 87 Clarendon-road, Notting-hill, W.
 James, Right Hon. Sir William Milbourne, *Lord Justice of Appeal*,
 47 Wimpole-st. W... .. Hound-house, Shere, near Guildford
 James, Sir John Kingston, *Bart.* 16 Devonshire-st. Portland-pl. W.
 James, Sir Walter C. *Bart.* 6 Whitehall-gdns. S.W... Betteshanger,
 Sandwich, Kent
 James, Thomas, Esq. 1 Harley-gdns. West Brompton, S.W.
 James, Thomas, Esq. 10 Royal-crescent, Notting-hill, W.
 James, Walter Boucher, Esq. 23 Ely-place, Holborn, E.C. and 9
 Conduit-st. Regent-st. W.
 James, Walter Henry, Esq. 6 Whitehall-gardens, S.W.
 James, William, Esq. 11 Finchley-new-rd. St. N.W.
 James, Wm. Esq. 10 New-inn, Strand, W.C.
 James, Wm. Esq. 6 Westbourne-st. Hyde-pk.-gardens, W
 James, Wm. Bosville, Esq. 13 Blomfield-rd. Maida-vale, W.
 James, W. Reynolds, Esq. 66 Up. Gloucester-pl. Dorset-sq. N.W.
 Jameson, Capt. R. O. B. 13 Victoria-st. S.W.
 Jameson, Capt. W. P. 16 Piccadilly, W.
 Jameson, Frederick, Esq. 62 Great Russell st. W.C.
 Jameson, Hugh Robert Francis, Esq. 10 Petersham-terrace, South
 Kensington, S.W.
 Jameson, Mark, Esq. 4 Verulam-buildings, Gray's-inn, W.C. and
 26 Thornhill-sq. Barnsbury, N.
 Jameson, Mrs. 12 Cromwell-pl. South Kensington, W.
 Jameson, Samuel, Esq. 48 Loudoun-rd. St. John's wood. N.W.
 Jameson, Wm. Esq. 60 Cambridge-st. Hyde-pk. W.
 Jameson, Wm. Edwd. Esq. 50 Gloucester-pl. Portman-sq. W.....
 Bishop's Stortford, Herts.
 Jamieson, Andrew, Esq. 18 Gloucester-sq. Hyde-park-sq. W.
 Jamieson, Capt. Thos. 30 Elgin-rd. Notting-hill, W.
 Jamieson, Geo. Esq. 41 Prince's-gardens, Kensington, W.....
 Dunford-house, Midhurst, Sussex
 Jamieson, James Fyfe, Esq. 9 Queen's-gate, W. Rednock-
 house, Stirling, N.B.
 Jamieson, Robert, Esq. 41 Prince's-gardens, Kensington, W.
 Jamrach, A. Esq. 20 Westbourne-park-road, W.
 Janeway, G. W. H. Esq. 38 Bedford-row, W.C. and Kingswood-
 house, South Lambeth S.

- Janeway, Wm. Esq. 38 Bedford-row, W.C. and Kingswood-house, South Lambeth, S.
- Janion, Miss, 3 Lansdowne-rd. Kensington-pk. W.
- Janson, E. W. Esq. 12 Bedford-row, Bloomsbury, W.C.
- Janvrin, Miss, 41 York-ter. Regent's-park, N.W.
- Jaques, John, jun. Esq. 50 Holland-street, Campden-hill, Kensington, W.
- Jaques, John, Esq. 52 Argyll-rd. Campden-hill. W.
- Jaques, W. Esq. 8 Ely-place, Holborn, E.C.
- Jaquet, W. Esq. 4 Serjeants'-inn, Fleet-st. E.C.
- Jardine, A. Esq. 63 St. James's-st. S.W.
- Jardine, Robt. Esq. *M.P.* 24 St. James's-pl. S.W. Castle-milk, Lockerbie, N.B. .
- Jarman, Mrs. 63 Montagu-square, Bryanston-square, W.
- Jarmain, W. J. Esq. 11 Lincoln's-inn-fields, W.C.
- Jarrett, Miss L. 36 Tavistock-place, W.C.
- Jarrett, Mrs. 24 Portisdown-rd. Maida-vale, W.
- Jarrett, W. J. Esq. 66 Lincoln's-inn-fields, W.C. and 22 Albert-road, Regent's-park, N.W.
- Jarvis, John, Esq. 55 Ladbroke-grove, Kensington-park, W.
- Jarvis, Mrs. 21 Elm-tree-road, St. John's-wood, N.W.
- Jarvis, Richard Taylor, Esq. 23 Chancery-lane, W.C. and 30 Maida-hill west, W.
- Jarvis, Thos. Chas. Esq. *LL.B.* 2 Pump-court, Temple, E.C. Stanley-villa, Trafalgar-sq. Twickenham
- Jarvis, Walter, Esq. 29 Argyll-st. Regent-st. W. and 21 Elm-tree-rd. St. John's-wd. N.W.
- Jauncey, Geo. Mundy, Esq. 38 Lincoln's-inn-fields, W.C.
- Jay, Alfred Thos. Esq. 51 Russell-sq. W.C.
- Jay, Capt. W. Chickall, 33 Cavendish-sq. W.
- Jay, Charles, Esq. 15 Addison crescent, Kensington, W.
- Jay, Edw. Esq. 112 Park-st. Grosvenor-sq. W.
- Jay, G. H. Esq. 16 Westbourne-street, Hyde-park, W.
- Jay, Miss, 22 Boltons, West Brompton, S.W.
- Jay, Thos. Simpson, Esq. 20 Buckland-cres. Belsize-pk. N.W.
- Jay, Samuel, Esq. 10 Old-sq. Lincoln's-inn W.C. and 11 Norfolk-st. Park-lane, W.
- Jeaffreson, John C. Esq. 24 Carlton rd. Maida-vale, N.W.
- Jeaffreson, Misses, 7 Colville-ter. west, Bayswater, W.
- Jeaffreson, Mrs. Henry, 14 Southwick-cres. Hyde-park-sq. W.
- Jeakes, Rev. Jas. *M.A.* 54 Argyll-road, Campden-hill, Kensington, W.
- Jeanes, John, Esq. 15 Buckland-crescent, Belsize-park, N.W.
- Jeannin (*née* Murray). *Mdme.* 8 Haus-place, S.W.
- Jearrad, Henry, Esq. 82 Kensington-park-rd. W.
- Jebb, Arthur Trevor, Esq. 1 Paper-buildings, Temple, E.C. The Lythe, Ellesmere
- Jebb, Lady Amelia, 8 The Grove, Bolton's, West Brompton, S.W.
- Jebb, Rich. Esq. 9 Lincoln's-inn Old-square, W.C.
- Jebb, Wm. Francis, Esq. 7 Sheffield-ter. Kensington, W.
- Jefferson, Capt. 4 A Albany, Piccadilly, W.
- Jefferson, Hen. Esq. 9 Bloomsbury-sq. W.C.

- Jefferson, J. M. Esq.** 18 Adam-st. Adelphi. W.C. 4 Clarence-terrace, New Hampton
Jefferson, Miss 8 Blomfield-ter. Harrow-rd. W.
Jeffery, Joseph, Esq. 11 Bessborough-gdns. Pimlico, S.W.
Jeffery, Mrs. 31 Abbey-rd. St. John's-wood, N.W.
Jeffreys, Howel, Esq. 5 Brick-court. Temple, E.C.
Jefferys, Mrs. 23 Cadogan-pl. Sloane-st. S.W.
Jeffreys, J. Gwyn. Esq. F.R.S. 25 Devonshire-pl. Portland-pl W. Ware-Priory, Herts
Jeffs, Richd. Esq. 29 Park-rd. Regent's-pk. N.W.
Jekyll, Herbert, Esq. 1 Morpeth-ter. Victoria-st. S.W. and Naval and Military Club
Jelf, Arthur R. Esq. 9 King's-bench-walk, Temple, E.C. 3 Burston-road, Putney
Jelf, Mrs. 36 Lowndes-sq. S.W.
Jelfs, James, Esq. 7 Buckland-villas, Belsize-pk. N.W.
Jellicoe, Chas. Esq. 12 Cavendish-place, Cavendish-sq. W.
Jellicoe, G. R. Esq. 15 Gray's-inn-sq. W.C.
Jellicoe, John, Esq. 123 Chancery-lane, W.C.
Jeminiz, Alonzo, Esq. 8 Westbourne-st. W.
Jemmett, Chas. Edwd. Esq. 6 Lincoln's-inn Old-sq. W.C. and Club-chambers, 15 Regent-street, S.W.
Jemmett, C. F. Esq. Goldsmith-buildings, Temple, E.C. and 44 Half-moon-street, Piccadilly, W.
Jemmett, Miss 6 Marlborough-hill, St. John's-wood, N.W.
Jencken, H. D. Esq. Goldsmith-building, Temple, EC.
Jenings, Edmund J. Esq. 1 Mitre-ct.-buildings, Temple, E.C. . . . Elm-hill, Hawkhurst, Kent
Jenkin, C. Montagu, Esq. 5 Mitre-court, Fleet-st. E.C.
Jenkins, Abel, Esq. 8 New-inn, Strand, W.C. . . Esher, Surrey
Jenkins, Abel, and C. J. Abbott, Esqrs. 8 New-inn, Strand, W.C.
Jenkins, A. H. Esq. 17 Hyde-park-gardens
Jenkins, Edwd. Esq. 5 Paper-bldgs. Temple, E.C. and Reform Club
Jenkins, E. T. Esq. 7 Godliman-st. Doctors'-commons, E.C.
Jenkins, George, Esq. 5 Gordon-sq. W.C.
Jenkins, Geo. Thos. Esq. 5 Stone-buildings, Lincoln's-inn, W.C. and 63 Avenue-rd. Regent's-pk. N.W.
Jenkins, Hen. Esq. 18 Avenue-rd. St. John's-wood, N.W.
Jenkins, Henry, Esq. 16 St. James's-sq. Pall-mall, S.W. , Broke-hall, Ipswich
Jenkins, H. M. Esq. 12 Hanover-square, W.
Jenkins, H. T. Esq. 3 Serjeants'-inn, Chancery-lane, W.C.
Jenkins, John, Esq. 3 Brick-ct. Temple, E.C.
Jenkins, John, Esq. 15 Regent-street, W.
Jenkins, Morgan, Esq. 50 Cornwall-rd. Westbourne-pk. W.
Jenkins, Miss 16 Leinster-sq. Bayswater, W.
Jenkins, Mrs. 16 Harrington-sq. N.W.
Jenkins, Mrs. Charles 19 St. Stephen's-sq. Bayswater, W.
Jenkins, Robt. Esq. 60 Hereford-road, Westbourne-grove, W.
Jenkins, R. W. Esq. 13 Charlotte-st. Bedford square, W.C.
Jenkins, Wm. Esq. 3 Dr. Johnson's-bldgs. Temple, E.C. . . . Clifton-court, Clifton, Bristol

- Jenkinson, Arthur C. Esq. 24 Phillimore-gardens, Campden-hill, W.
 Jenkinson, H. T. J. Esq. 23 Old-sq. Lincoln's-inn, W.C.... Ower-
 cott. Fawley, Southampton
 Jenkyn, Osborn, Esq. 64 Lincoln's-inn-fields, W.C. 28
 Brondesbury-villas, Kilburn, N.W.
 Jennens, Joseph, Esq. 13 Bruton-st. Berkeley-sq. W.
 Jenner, Edward, Esq. 21 Pembroke-gdns. Kensington, W.
 Jenner, Herbert A. R. Esq. 7 Fig-tree-ct. Temple, E.C.
 Jenner, Sir Wm. *Bart. M.D. K.C.B.* 63 Brook-st. Grosvenor-sq. W.
 Jennings, Edwd. Esq. 40 Chancery-lane, W.C. Sunnyside,
 Norwood-green, Middlesex, W.
 Jennings, F. Esq. 88 St. James's-st. S.W.
 Jennings, Frederic W. Esq. Lord Chamberlain's Office, St. James's-
 palace, S.W.
 Jennings, Henry J. Esq. 15 Clement's-inn, Strand, W.C.
 Jennings, Rev. Archdeacon John, *M.A.* 18 Dean's-yard, West-
 minster. Twyners, Chertsey
 Jennings, Rev. N. 66 Avenue-rd. Regent's-pk. N.W.
 Jennings, Richard, Esq. 60 Portland-place, W. ... Gellydeg, Car-
 marthenshire
 Jennings, Richard Edward, Esq. 6 Ulster-ter. Regent's-park, N.W.
 Jennings, T. E. Esq. 2 Gray's-inn-sq. W.C.
 Jennings, Thos. Smith, Esq. 40 Chancery-lane, W.C. and 63 Eus-
 ton-rd. N.W.
 Jennings, W. G. Esq. 68 Gloucester-cres. Westbourne-ter. W.
 Jennings, W. J. Esq. 11 Albert-mansions, Victoria-st. S.W.
 Jennings, Wm. Esq. 13 Victoria-st. Westminster, S.W.
 Jenour, Harry James, Esq. 2 Field-ct. Gray's-inn, W.C.
 Jensen, Edward Esq. 49 Hans-place, S.W.
 Jensen, Peter, Esq. 89 Chancery-lane, W.C. and 77 St. Paul's-rd.
 Camden-town, N.W.
 Jenyns, George, Esq. 8 Upper George-st. Bryanston-sq. N.W.
 Jephson, James, Esq. 2 Tanfield-chambers, Temple, E.C. and 72
 St. George's-rd. S.W.
 Jepson, Rev. Geo. *M.A.* Belgrave-mansions, Grosvenor-gdns. S.W.
 Jerdein, E. Esq. 23 Half-moon-st. Piccadilly, W.
 Jerdein, Frederick, Esq. 17 Hyde-park-place, W.
 Jerdein, John, Esq. 24 Porchester-sq. Bayswater, W.
 Jeremie, Mrs. 105 Leamington-rd. Kensington-pk. W.
 Jeremy, W. D. Esq. 10 New-square, Lincoln's-inn, W.C. and 5
 Thurlow-rd. Rosslyn-pk. Hampstead.
 Jerningham, Adolphus F. Esq. 8 John-st. Adelphi, W.C.
 Jerningham, A. E. F. Esq. 10 Bedford-row, W.C.
 Jerningham, A. F. Esq. 28 Scarsdale-villas, Wright's-lane, Ken-
 sington, W.
 Jerrard, Mrs. 13 Cunningham-pl. St. John's-wood-rd. N.W.
 Jerrold, Blanchard, Esq. 19 Norfolk-rd. St. John's-wood, N.W.
 Jersey, Countess of, 32 Wilton-place, S.W.
 Jersey, Earl of, 32 Wilton-pl. S.W. Middleton-park, Bicester
 (*Villiers*)
 Jervis, Capt. 7 Charles-st. St. James's-sq. S.W.
 Jervis, Frederick R. Esq. 25 Westbourne-park, W.

- Jervis, Hon. E. Swynfen-Parker, 25 St. James's-pl. S.W. . . Aston-hall, Sutton-Coldfield, and Park-hall, Longton, Staffordshire
- Jervis, Hon. Wm. M. 77 Chancery-lane, W.C. . . . The Elms, Duffield-rd. Derby
- Jervis, John Jervis, Esq. 11a New-sq. Lincoln's-inn, W.C. and 9 Buckland-cresc. Belsize-pk. N.W.
- Jervis, Major J. W. J. *M.P.* Carlton Club, Pall-mall, S.W.
- Jervis, Major, 30 Tregunter-road, West Brompton, S.W.
- Jervis, Rev. W. H. 28 Holland-pk. Notting-hill, W.
- Jervis, Thos. Esq. *M.D.* 32 Connaught-sq. Edgware-rd. W.
- Jervis, George F. R. Esq. Belgrave-mansions, Grosvenor-gardens, S.W. . . . Eccleshall-castle, Staffordshire
- Jervois, Col. W. F. D. *R.E. C.B.* 30 Cornwall-grdns. Queen's-gate, W. and War-office, Pall-mall, S.W.
- Jervoise, F. J. E. Esq. 13 Chester-st. Belgrave-square, S.W. . . . Herriard-park, Hants . . . The Moat, Britford, Wilts
- Jervoise, F. M. Esq. 11 King's-bench-walk, Temple, E.C.
- Jervoise, Lt.-Col. Henry Clarke, 5 John-st. Berkeley-sq. W.
- Jerwood, Richard, Esq. 12 Furnival's-inn, Holborn, E.C. and The Cottage, Ealing-green
- Jessel, Edwd. Esq. 49 Gordon-sq. W.C.
- Jessel, Mrs. 4 Craven-hill-gardens, Bayswater, W.
- Jessel, Sir Geo. *M.P. Solicitor-General*, 5 Stone-bldgs. Lincoln's-inn, W.C. and 10 Hyde-park-gardens, W.
- Jessup, John, Esq. 16 Elgin-road, Notting-hill, W.
- Jetter, Rev. John Andrew, 20 Sheffield-ter. Kensington, W.
- Jeudwine, George, Esq. 38 Eastbourne-ter. Hyde-park, W.
- Jeune, Francis H. Esq. 1 Hare-ct. Temple, E.C.; United University Club, Pall-mall; 3 Howick-place, Victoria-st. S.W.
- Jewer, Mrs. H. Jewer, 57 Finchley New-rd. N.W.
- Jewesbury, H. W. Esq. 23 Kensington-park-gardens, W.
- Joachim, Henry, Esq. 25 Pbilimore-gdns. Campden-hill, W.
- Job, Miss, 92 Portsdown-road, Maida-vale, W.
- Jobson, Mrs. 14 Gloucester-terrace, Hyde-park, W.
- Jobson, W. Watson, Esq. 2 Finchley New-road, N.W.
- Jocelyn, Lieut.-Col. Hon. Strange, 30 St. James's-pl. St. James's-street, S.W.
- Jocelyn, Viscountess, 8 Hertford-st. May-fair, W.
- Jodrell, T. J. P. Esq. 13 Stratton-street, Piccadilly, W.
- Jodrell, Rev. Sir Edwd. Repps, *Bart.* 21 Portland-pl. W. . . . Sall-park, Norfolk . . . Nethercote-house, Oxfordshire
- John, W. E. Esq. 4 Gordon-st. Gordon-sq. W.C.
- Johnasson, John, Esq. 5 Gloucester-sq. Hyde-pk. W.
- Johns, John, Esq. 13 Wilton-st. Belgrave-sq. S.W.
- Johnson, Alfred R. Esq. 16 Leinster-gardens, Hyde-pk. W.
- Johnson, Andrew, Esq. 3 Byng-pl. Gordon-sq. W.C.
- Johnson, Charles, Esq. 23 Pembridge-cresc. Bayswater, W.
- Johnson, Charles, Esq. 9 Leinster-sq. Bayswater, W.
- Johnson, Chas. Esq. 22 Norfolk-sq. Hyde-pk. W.
- Johnson, Chas. Esq. 14 Randolph-rd. Maida-hill, W.
- Johnson, Chas. Edward, Esq. 34 Gloucester-road, Regent's-park, N.W.

- Johnson, Dow. Lady, 13 Queensberry-pl. South Kensington, S.W.
 Johnson, Dr. W. 44 Prince's-sq. Bayswater, W. and Junior Carlton Club
 Johnson, Dr. Geo. *F.R.S.* 11 Savile-row, Burlington-gardens, W.
 Johnson, Edmund, Esq. 3 Northwick-terr. Maida-hill, N.W.
 Johnson, Edmund Chas. Esq. 4 Eaton-place, S.W.
 Johnson, Edward, Esq. *M.D.* 19 Cavendish-pl. Cavendish-sq. W.
 Johnson, Edwd. T. Esq. 12 Hereford-gardens, Oxford-st. W.
 Johnson, Frederick, Esq. 27 Maida-hill-west, W.
 Johnson, F. Hardwick, Esq. 29 Carlton-hill, St. John's-wood, N.W.
 Johnson, Geo. and Fred. Weatherall, Esqrs. 7 King's-bench-walk, Temple, E.C.
 Johnson, Geo. Hen. Esq. 10 Addison-crescent, Kensington, W.
 Johnson, Geo. Wm. Esq. 10 Stanley-cresc. Kensington, W.
 Johnson, G. Esq. 7 King's-bench-walk, Temple, E.C. and 3 Heath cote-st. Brunswick-sq. W.C.
 Johnson, Harry, Esq. 10 Loudoun-rd. St. John's-wood, N.W.
 Johnson, H. F. Esq. 7 Inverness-ter. Bayswater, W.
 Johnson, H. F. and Harcourt Master, Esqs. 19 Southampton-buildings, W.C.
 Johnson, Horace, Esq. *M.D.* 8 Ovington-sq. Brompton, S.W.
 Johnson, H. R. Vaughan, Esq. and Hon. Mrs. 14 Curzon-street, May-fair, W. and 1 Stone-builds. Lincoln's-inn, W.C.
 Johnson, Jas. Lee, Esq. 30 Inverness-rd. Bayswater, W.
 Johnson, James, Esq. 68 Portsdown-rd. Maida-vale, W.
 Johnson, John, Esq. 14 Buckingham-st. Adelphi, W.C.
 Johnson, John, Esq. 22 Buckingham-st. Strand, W.C.
 Johnson, John H. Esq. 47 Lincoln's-inn-fields, W.C... Mountains, Tonbridge
 Johnson, John James, Esq. 1 Chester-pl. Hyde-pk.-sq. W.
 Johnson, John Morris, Esq. 3 Northwick-terr. Maida-hill, N.W.
 Johnson, John Henry, Esq. 76 Portland-pl. W. St. Osyth Priory, Essex
 Johnson, Josiah, Esq. 25 Harrington-sq. Hampstead-rd. N.W.
 Johnson, Lt.-Col. Chardin, 4 1 Albany, Piccadilly, W.
 Johnson, Major-Gen. *C.B.* 13 Queensberry-pl. South Kensington, S.W.
 Johnson, Marr T. Esq. 22 Great George-st. Westminster, S.W.
 Johnson, M. H. Esq. 7 Stone-buildings, Lincoln's-inn, W.C. Tamerton-house, St. Peter's-rd. Lea
 Johnson, Miss, *Cavendish-house*. Cavendish-rd. St. John's-wd. N.W.
 Johnson, Miss, 67 Ladbroke-road, Notting-hill, W.
 Johnson, Miss, 13 Queensberry-place, South Kensington, S.W.
 Johnson, Mrs. 11 Clifford-street, Bond-street, W.
 Johnson, Mrs. 5 Circus-rd. St. John's-wd. N.W.
 Johnson, Mrs. 2 Leonard-pl. Kensington, W.
 Johnson, Mrs. 6 Albert-mansions, Victoria-st. S.W.
 Johnson, Mrs. C. 13 South Eaton-place, Eaton-sq. S.W.
 Johnson, Mrs. 20 Chepstow-pl. Bayswater, W.
 Johnson, Mrs. 49 Clifton-rd. St. John's-wood, N.W.
 Johnson, Mrs. 19 Russell-sq. W.C.
 Johnson, Raymond G. Esq. 48 Ladbroke-road, Notting-hill, W.

- Johnson, Rev. W. A. 8 York-pl. Portman-sq. W.
 Johnson, Robert, Esq. 6 Waterloo-pl. Pall-mall, S.W.
 Johnson, Robert Burton, Esq. 48 Bedford-row, W.C.
 Johnson, Saffery Wm. and H. C. Coote, Esqrs. 5 Gray's-inn-sq.
 W.C. and 57 Carter-lane, Doctors'-commons, E.C.
 Johnson, Thomas, Esq. 32 John-st. Bedford-row, W.C.
 Johnson, Thomas Scarboro-, Esq. 1 Dr. Johnson's-buildings,
 Temple, E.C. and 38 Porchester-ter. Bayswater, W.
 Johnson, Thos. Esq. 24 Avenue-rd. Regent's-pk. N.W.
 Johnson, T. Marr, Esq. 14 Westbourne-street, Hyde-park, W.
 Johnson, W. Alfred, Esq. *M.D.* 54 Hereford-road, Bayswater, W.
 Johnson, Wm. Esq. 2 New-inn, Strand, W.C. and 19 Eastlake-rd.
 Coldharbour-lane, S.E.
 Johnston, Alexander, Esq. 1 College-villas, Finchley New-rd. N.W.
 Johnston, Alexander, Esq. 46 Fitzroy-st. Fitzroy-sq. W.
 Johnston, Andrew, Esq. *M.P.* 46 Onslow-sq. Brompton, S.W.
 Woodford-green, Essex
 Johnston, Capt. Jas. Gilbert, 39 Hyde-pk.-sq. W.
 Johnston, Capt. F. *R.N.* 12 Gloucester-sq. Hyde-park, W.
 Johnston, Edward, Esq. 23 Queen's-gate-terrace, Kensington, W.
 and Conservative-club
 Johnston, Graham, Esq. 1 Pembroke-rd. Kensington, W.
 Johnston, James, Esq. 55 Chancery-lane, W.C. The Manor-
 house, North-end, Hampstead
 Johnston, John Lindsay, Esq. 6 King's-bench-walk, Temple, E.C.
 Johnston, Lieut.-Gen. Frederick, 10 A Albany, Piccadilly, W.
 Johnston, Lieut.-Gen. 21 Gt. Cumberland-pl. Bryanston-sq. W.
 Johnston, Major-Gen. Charles C. 74 Gloucester-ter. Hyde-park, W.
 Johnston, Miss, 20 Blomfield-rd. Maida hill, W.
 Johnston, Miss, 9 Belgrave-sq. S.W.
 Johnston, Miss, 57 Westbourne-park-road, Hyde-park, W.
 Johnston, Miss, 21 Gt. Cumberland-pl. Bryanston-sq. W.
 Johnston, Miss, 56 Abingdon-rd. Kensington, W.
 Johnston, Mrs. 38 St. John's-wd -rd. Regent's-pk. N.W.
 Johnston, Mrs. 6 Aldridge-rd.-villas, Bayswater, W.
 Johnston, Patrick, Esq. 35 Bedford-row, W.C.
 Johnston, P. H. Campbell, Esq. 21 Great Cumberland-place, W.
 Johnston, Reginald Eden, Esq. 23 Queen's-gate-ter. S.W.
 Johnston, Thos. Edward, Esq. 20a St. James's-place, S.W.
 Johnstone, Wm. Esq. 19 Regent's-park-ter. Gloucester-gate, N.W.
 Johnstone, Col. Wm. F. and Lady E. 23 South-st. Grosvenor-sq. W.
 Johnstone, David Bell, Esq. 108 Gloucester-terrace, Hyde-park,
 W.
 Johnstone, D. Graham, Esq. 13 Serle-st. Lincoln's-inn-fields, W.C.
 and 1 Pembroke-road, Kensington, W.
 Johnstone, Edward, Esq. 3 King's-bench-walk, Temple, E.C.
 Johnstone, Frederick, Esq. 7 Bedford-row, Bloomsbury, W.C.
 Johnstone, Henry James, Esq. 8 Suffolk-pl. Pall-mall East, S.W.
 St. Lawrence-on-sea, Thanet
 Johnstone, Hon. Mrs. Hope, 22 Cadogan-pl. Sloane-st. S.W.
 Raehills, Dumfriesshire
 Johnstone, John, Esq. 56 Gower-street, Bedford-square, W.C.

- Johnstone, John Brown, Esq. 12 Ladbroke-terrace, Notting-hill, W.
 Johnstone, John Brown, jun. Esq. 91 Addison-road, Kensington, W.
 Johnstone, Lieut.-Col. George B. 2 Seymour-st. Portman-sq. W.
 Johnstone, Lieut.-Col. J. Julius, 2 Seymour-st. Portman-sq. W.
 Johnstone, Lindsey, Esq. 22 Clarges-st. Piccadilly, W.
 Johnstone, Miss, 2 Seymour-street, Portman-square, W.
 Johnstone, Miss, 3 Kensington-cres. W.
 Johnstone, Miss, 40 Inverness-rd. Bayswater, W. Broncroft-castle, Church Stretton, Salop
 Johnstone, Mrs. J. 21 Eaton-pl. Belgrave-sq. S.W.
 Johnstone, Mrs. Charles, 6 Victoria-square, Pimlico, S.W.
 Johnstone, Sir Fred. *Bart.* 9 Arlington-st. Piccadilly, S.W. Wester-hall, Dumfries-shire
 Johnstone, Sir Harcourt, *Bart. M.P.* 34 Belgrave-square, S.W. . . . Hackness-hall, Scarborough, Yorkshire
 Johnstone, T. Esq. 5 Raymond-bldgs. Gray's-inn, E.C. and 9 Inverness-ter. Bayswater, W.
 Johnstone, Wm. Grenville, Esq. 13 Pembridge-place, Westbourne-grove, W.
 Jolliffe, Capt. Hon. W. S. Hylton, 43 Charles-st. Berkeley-sq. W.
 Jolliffe, Mrs. Hylton, 17 Cranley-pl. Onslow-sq. S.W.
 Jolliffe, W. P. Esq. 40 Chancery-lane, W.C. and 53 Woburn-pl. Russell-sq. W.C.
 Jolly, Miss S. 26 Stanley-gdns. Kensington-pk. W.
 Jonas, David, Esq. 139 Maida-vale, W.
 Jonas, Hyam, Esq. 30 Woburn-pl. Russell-sq. W.C.
 Jonas, John Henry, Esq. 6 King's-bench-walk 310 Fulham-road, West Brompton
 Jonas, Miss Elizabeth G. *Gothic-villa*, 40 Finchley-rd. N.W.
 Jonas, Mrs. 129 Maida-vale, W.
 Jonas, Mrs. 32 Upp. Bedford-pl. Russell-sq. W.C.
 Jonas, Mrs. 26 Clifton-gardens, Maida-hill. W.
 Jones, Alex. Esq. 4 Prince of Wales-terr. Kensington-palace, W.
 Jones, Alfred, Esq. 23 Clifton-rd. N.W.
 Jones, Alfred, Esq. 64 Grosvenor-st. W.
 Jones, Arthur, Esq. 14 Queen-st. May-fair, W.
 Jones, A. Esq. 2 King's-bench-walk, Temple, E.C. and 74 Rue St. Lazare, Paris
 Jones, B. J. Esq. 16 Carlton-rd. Maida-vale, N.W.
 Jones, Capt. 43 Albemarle-street, Piccadilly, W.
 Jones, Charles, Esq. 100 Gloucester-crescent, Hyde-park. W.
 Jones, Chas. Edwd. Esq. 20 Cornwall-gdns. South Kensington, W.
 Jones, Charles G. and B. Starling, Esqrs. 9 Gray's-inn-sq. W.C.
 Jones, C. Handfield, Esq. *M.D. F.R.S.* 49 Green-st. Park-lane, W.
 Jones, Col. Jenkin. 27 Palace-gdns.-ter. Kensington, W.
 Jones, C. F. Esq. Temple-chambers, Falcon-ct. Fleet-st. E.C.
 Jones, Daniel, Esq. 61 Carey-st. Lincoln's-inn, W.C. and 12 Norfolk-crescent. Hyde-park, W.
 Jones, David, Esq. *M.D.* 15 Welbeck-st. Cavendish-sq. W. . . Bolton-house, 192 Clapham-road
 Jones, Dr. Thomas, 28 Chapel-street, Belgrave-sq. S.W.
 Jones, Edwin, Esq. 5 Ladbroke-sq. Notting-hill, W.

- Jones, Edwyn, Esq. 8 King's-bench-walk, Temple, E.C.
 Jones, E. C. Esq. 4 Stone-buildings, W.C. and 32 Belitha-villas,
 Barnsbury-pk. Islington, N.
 Jones, Edward A. Esq. 111 Edgeware-rd. W.
 Jones, Evan B. Esq. 15 Hanover-st. Hanover-sq. W.
 Jones, Evan, Esq. 3 Paul's Bakehouse-ct. Doctors'-commons, E.C
 113 High-st. Croydon
 Jones, Frederick, Esq. 8 Serjeants'-inn, Fleet-street, E.C.
 Jones, F. Pembroke. Esq. 16 Palace-garden-ter. Kensington, W.
 Jones, G. H. Esq. 57 Gt. Russell-st. Bloomsbury, W.C.
 Jones, Geo. Wm. Esq. 25 Essex-st. Strand, W.C.
 Jones, Griffith, Esq. 10 Ladbroke-gardens, Notting-hill, W.
 Jones, Hen. Jerrard, Esq. 19 St. Stephen's-sq. Bayswater, W.
 Jones, Henry Bence, Esq. *M.D.* 84 Brook-st. Grosvenor-sq. W. and
 Royal Institution, Albemarle-st. W.
 Jones, Henry Cadman, Esq. 4 Old-square, Lincoln's-inn, W.C.
 and 40 Craven-hill-gardens, Bayswater, W.
 Jones, Henry Whitworth, Esq. 1 Brunswick-pl. Regent's-pk. N.W.
 Jones, Henry, Esq. 22 Albion-st. Hyde-park, W.
 Jones, Henry, Esq. 4 York-pl. Portman-sq. W.
 Jones, Herbert R. Mansel, Esq. 1 Harcourt-buildings, Temple, E.C.
 Jones, Hodgson, Esq. 67 Victoria-st. Westminster, S.W.
 Jones, H. Warren, Esq. 2 Pump-court, Temple, E.C.
 Jones, Inglis, Esq. and Lady Elizabeth Inglis, 7 Wimpole-street,
 Cavendish-sq. W. Derry Ormond, Cardiganshire
 Jones, Jacob, Esq. 6 Horbury-cresc. Notting-hill, W.
 Jones, Jas. Esq. *M.D.* 83 Sloane-st. Knightsbridge, S.W.
 Jones, John, Esq. 95 Piccadilly, W.
 Jones, John, Esq. 12 South-sq. Gray's-inn, W.C.
 Jones, John. Esq. 9 Durham-villas, Campden-hill, Kensington, S.W.
 Jones, Joshua M. Esq. 23 Delaware-crescent. Upper Westbourne-
 ter. W.
 Jones, J. J. Alley, Esq. 22 Southampton-buildings, W.C. and 25
 Earl's-ter. Kensington, W.
 Jones, J. Philpot, Esq. 21 Whitehall-pl. S.W.
 Jones, J. Winter, Esq. *V.P.S.A. British Museum*, [Great Russell-
 street, Bloomsbury, W.C.
 Jones, M. Esq. 12 York-buildings, Adelphi, W.C.
 Jones, Miss, 13 Foulis-ter. Onslow-sq. S.W.
 Jones, Miss, 10 Leinster-sq. Bayswater, W.
 Jones, Miss, 27 Cumberland-terrace, Regent's-park, N.W.
 Jones, Miss, 107 Victoria-st. Westminster, S.W.
 Jones, Miss, 6 Chester-place, Hyde-park-square, W.
 Jones, Misses, 120 Gloucester-ter. Hyde-park, W.
 Jones, Mrs. 1 Craven-hill-gardens, Bayswater, W.
 Jones, Mrs. 16 Chester-terrace, Regent's-pk. N.W. 77 Marine-
 parade, Brighton
 Jones, Mrs. 6 Alexandra-villas, Finchley-road, St. N.W.
 Jones, Mrs. 93 St. George's-rd. Eccleston-sq. S.W.
 Jones, Mrs. R. P. 39 Craven-hill-gdns. Bayswater, W.
 Jones, Mrs. 8 Park-square, Regent's-park, N.W.
 Jones, Mrs. Inwood, 49 Sloane-st. S.W.

- Jones, Oliver Henry, Esq. 4 Crown-office-row, Temple, E.C. and New University Club Fonmon-castle, Glamorganshire
- Jones, Owen, Esq. 9 Argyll-pl. Regent-st. W.
- Jones, Pugh, Esq. 4 New-sq. Lincoln's-inn, W.C.
- Jones, Rev. Charles Alfred, *M.A.* 2 Little Dean's-yard, Westminster, S.W.
- Jones, Rev. Harry, *M.A.* 2 Duchess-st. Portland-pl. W. . . . Bartonmere, Bury St. Edmunds
- Jones, Rev. Henry, *M.A.* 18 Adam-st. Adelphi, W.C. 4 Hayter-villas, Brixton-rise
- Jones, Rev. S. Flood, *M.A.* Little Cloisters, Westminster Abbey, S.W.
- Jones, Rev. W. P. *M.A.* 1 Lansdown-place, Brunswick-sq. W.C.
- Jones, Richard, Esq. 26 Hamilton-ter. St. John's-wood, N.W.
- Jones, Richd. Esq. 7 Lincoln's-inn, New-sq. W.C. East Wickham-house, Kent
- Jones, Rich. Esq. 1 Lancaster-place, Strand, W.C. and Cambridge-house, Walton-on-Thames
- Jones, R. Minshull, Esq. 82 Regent's-pk.-rd. N.W.
- Jones, R. Wilbraham, Esq. 9 Mitre-court-chambers, Fleet-street, E.C. Bridge-house, Chester
- Jones, Sumner. Esq. 10 Leamington-road-villas, Bayswater, W.
- Jones, Thos. Esq. 22 Greville-pl. Kilburn, N.W.
- Jones, Thos. Esq. 2 Courtland-ter. Kensington, W.
- Jones, Thomas Alley, Esq. 40 Chancery-lane, W.C.
- Jones, Thomas Rymer-, Esq. *F.R.S.* 52 Cornwall-road, Bayswater, W.
- Jones, Thomas, Esq. 6 Norland-place, Notting-hill, W.
- Jones, Thomas Mason, Esq. 6 Pembridge-gardens. Bayswater, W.
- Jones, Thos. H. Esq. 25 Pembroke-villas, Westbourne-grove, W.
- Jones, Thos. W. C. Esq. 1 Essex-court, Temple, E.C.
- Jones, T. Esq. 2 Plowden-builds. Temple, E.C. Llanerchrugog-hall, Ruabon; Eglwyseg Manor-house, Llangollen, N. Wales
- Jones, T. Esq. 2 Curzon-place, Addison-terrace, Kensington, W.
- Jones, Walter, Esq. *M.D.* 45 Finsbury-sq. E.C.
- Jones, Wharton, Esq. *F.R.S.* 35 George-st. Hanover-sq. W.
- Jones, Wm. Esq. 8 Boyne-ter. Notting-hill, W.
- Jones, Wm. Anthony, Esq. 4B Middle Temple-lane, E.C. . . . The Clock-house, Putney-heath, S.W.
- Jones, Wm. Bence, Esq. *M.A.* 6 Upper Wimpole-st. W., Lisselan, Co. Cork
- Jones, W. Esq. 13 Clifford's-inn, Fleet-st. E.C., Norwich
- Jones, W. Esq. 24 Finsbury-circus, E.C.
- Jones, W. S. Esq. 12 Pembridge-sq. Bayswater, W.
- Jones, W. C. Esq. 33 Queen's gardens, Bayswater. W. . . . Headley, near Epsom. Surrey
- Jones, W. H. Hindman, Esq. 69 Lincoln's-inn-fields, W.C.
- Jones, W. H. H. Esq. 62 Gloucester-st. Belgrave-road, S.W.
- Jones, W. S. Esq. 2 Verulam-bldgs. Gray's-inn, W.C.
- Jouson, Dr. Geo. C. 12 South Eaton-pl. Eaton-sq. S.W.
- Jopling, J. Middleton, Esq. 130 Piccadilly, W.
- Jopp, Lieut.-Col. 53 Albemarle-st. Piccadilly, W.

- Jopp, Mrs.** 201 Albany-st. Regent's-pk. N.W.
Jordan, John, Esq. 3 Westminster-chambers, Victoria-street, S.W.
 and 6 Notting-hill sq. W.
Jordan, Lewis, Esq. 6 Bedford-square, W.C. Sandlea-park,
 Datchet, Bucks
Jordan, Miss, 31 Notting-hill-terrace, W.
Jordan, Mrs. 14 Leamington-rd.-villas, Bayswater, W.
Jordan, Mrs. 100 Lansdowne-road, Kensington-park, W.
Jorie, W. F. Esq. 88 St. James's-street, Pall-mall, S.W.
Jortin, Mrs. 7 Charlotte-st. Bedford-sq. W.C.
Joseph, Aaron, Esq. 77 Guilford-st. Russell-sq. W.C.
Joseph, Alfred, Esq. 74 Guildford-st. Russell-sq. W.C.
Joseph, Alfred, Esq. 60 Kensington-park-road, W.
Joseph, Allan Granville, Esq. 32 St. James's-sq. Notting-hill, W.
Joseph, Hymen, Esq. 16 Queen-sq. Bloomsbury, W.C.
Joseph, Isaac Aaron, Esq. 6 Randolph-road, Maida-vale, W.
Joseph, J. P. Esq. 44 Portsdown-road, Maida-hill, W.
Joseph, J. M. Esq. 118 Portsdown-road, Maida-vale, W.
Joseph, Joseph, Esq. 39 Upper Bedford-pl. W.C.
Joseph, Joseph, Esq. 60 Guilford-st. Russell-sq. W.C.
Joseph, Joseph, Esq. 153 Maida-vale, W.
Joseph, Louis, Esq. 3 Warrington-crescent, Maida-vale, W.
Joseph, Moses, Esq. 47 Bedford-sq. W.C.
Joseph, Nathan, Esq. 4 Colville-square, Bayswater, W.
Joseph, Nathan S. Esq. 5 Endsleigh-st. Tavistock-sq. W.C.
Joseph, Mrs. 30 Portsdown-road, Maida-vale, W.
Joseph, Mrs. 43 Upper Bedford-pl. Russell-sq. W.C.
Josephs, Mrs. 61 Finchley New-rd. N.W.
Josephs, Samuel S. Esq. 1 Westbourne-street, Hyde-park, W.
Joshua, J. M. Esq. Belgrave-mansions, Grosvenor-gardens. S.W.
Joshua, M. Esq. Belgrave-mansions, Grosvenor-gardens, S.W.
Joshua, Michael, Esq. 20 Abbey-road, St. John's-wood, N.W.
Joshua, Samuel, Esq. 18 Westbourne-ter. Hyde-pk. W.
Jourdan, Francis, Esq. *Avenue-house*, Belsize-park-gardens, N.W.
 42 Marina, St. Leonards-on-Sea
Jourdan, John Robert, Esq. 47 Leinster-square, Bayswater, W.
Jourdan, Miss, 41 Westbourne-pk. Harrow-rd. W.
Jourdan, Misses, 9 Gloucester-cresc. Regent's-pk. N.W.
Joy, Albert Bruce, 16 Pembridge-gardens, Bayswater, W.
Joy, Algernon, Esq. 17 Parliament-st. S.W. 3 Oak-hill-park,
 Hampstead
Joy, Henry G. Esq. 13 Westbourne-villas, W.
Joy, James, Esq. 36 Essex-st. Strand, W.C.
Joy, Wm. Bruce, Esq. 16 Pembridge-gdns. Bayswater, W.
Joyce, M. Ingle, Esq. 4 Stone-buildings, Lincoln's-inn, W.C.
Joyce, Samuel, Esq. 2 Brick-ct. Temple, E.C.
Joyce, Thos. Esq. 2 Pembridge gardens, Bayswater, W.
Joyce, W. Esq. 7 New-sq. Lincoln's-inn, W.C. and Dartmouth-row,
 Blackheath, S.E.
Jubber, Henry, Esq. 1 Clanricarde-gardens, Bayswater-hill, W.
Judd, Bertram Scott, Esq. 35 Dorset-square, N.W.
Judd, Miss, 38 Pembroke-road, Kensington, W.

Judge, Arthur Percival, Esq. 36 Lincoln's-inn-fields, W.C. and 1 Stanley-gardens, Kensington-park, W.

Judge, Jos. Spencer, Esq. 1 Stanley-gdns. Kensington-pk. W. and 36 Lincoln's-inn-fields, W.C.

Judkins, Benjamin Lucas, 5 The Grove, Brompton, S.W.

Julius, Ashley A. Esq. 3 Mitre court-chambers, Fleet-st. E.C.

Jull, G. Montagu, Esq. 40 Jermyn-st. St. James's, S.W. and 34 Inverness-ter. Bayswater, W.

Julyan, Penrose G. Esq. C.B. 12 Spring-gdns. S.W. and *Cornwall-house*, Brompton-crescent, South Kensington, S.W.

Junner, R. Gordon, Esq. Library-chambers, Gordon-ct. Temple, E.C.

Justice, Philip S. Esq. 27 Southampton-buildings, W.C. and 9 Suffolk-st. Pall-mall, S.W.

Justice, Walter, Esq. 58 Gordon-sq. W.C. and 6 Bernard-st. Russell-sq. W.C.

Jutsum, Rowland, Esq. 88 Hamilton-ter. St. John's-wd. N.W.

KAIN, Capt. G. J., *V.E., F.S.S.*, 37 Alfred-place west, Brompton, S.W.

Kain, George James, Esq. 69 Chancery-lane, W.C. and 37 Alfred-place west, South Kensington, S.W.

Kain, George Jas. *F.S.S.*, Arthur W. Bullen, and Arthur Eldridge, Esqrs. 69 Chancery-lane, W.C.

Kalisch, Dr. Marcus, *Ph.D., M.A.* 3 Clifton-rd. St. John's-wd. N.W.

Karslake, E. Kent, Esq. *Q.C.* 4 Stone-buildings, Lincoln's-inn, W.C. and 1 Cambridge-terr. Regent's-pk. N.W.

Karslake, Lewis and J. Camden Mortimer, Esq. 7 Craven street, Strand, W.C.

Karslake, Preston, Esq. 4 Regent-st. S.W. and 31 Chester-terrace, Regent's-pk. N.W.

Karslake, Sir John Burgess, 2 Essex-court, Temple, E.C. and 7 Chester-sq. S.W.

Karslake, W. Wollaston, Esq. 8 Curzon-street, May-fair, W. and 1 Stone-buildings, Lincoln's-inn, W.C.

Kater, Mrs. Edward, 16 Sussex-gardens, Hyde-pk. North, W.

Katinakis, Demetrius M. Esq. 22 Cleveland-gdns. Westbourne-ter. W.

Kavanagh, Arthur M'Monough, Esq. *M.P.* 12 Victoria-sq. S.W. Borris-house, co. Carlow

Kavanagh, Maurice Denis, Esq. 2 Plowden-buildings, Temple, E.C. Eldon-house, Queen's-road, Clapham-park, Surrey

Kay, Duncan James, Esq. 60 Queen's-gate, S.W. Drum-park-by-Dumfries

Kay, Edward E. Esq. *Q.C.* 37 Hyde-park-gardens, W. and 20 Old square, Lincoln's-inn, W.C. Thorpe Abbots-Scole. Norfolk

Kay, James, Esq. 21 Bishop's-road, Bayswater, W.

Kay, Joseph, Esq. *Q.C.* 18 Hyde-pk.-gdns. Hyde-pk. W. and 9 King's-bench-walk, Temple, E.C.

Kay, J. C. Esq. 8 Duke-st. St. James's, S.W.

Kay, Mrs. *Park-house*, Earl's-court-road, Kensington, W.

Kaye, James, Esq. 7 Stone-buildings, Lincoln's-inn, W.C.

Kaye, Joseph, Esq. 15 Westbourne-street, W.

Kaye, Miss Maria L. 8 Green-st. Grosvenor-sq. W.

- Kaye, Misses, 15 Pelham-cres. Fulham-road, S.W.
 Kaye, Misses, 22 Avenue-road, Regent's-park, N.W.
 Kaye, William, Esq. 71 Portland-pl. W.
 Kaye, W. J. Esq. 4 Old-square, Lincoln's-inn, W.C. and Club-chambers, 15 Regent-st. S.W.
 Kays, John Hen. Esq. 2 New-inn, Strand, W.C. . . . Cressingham-house, Carshalton, Surrey
 Kays, Mrs. 66 Porchester-ter. Bayswater, W.
 Kay-Shuttleworth, Ughted James, Esq. *M.P.* 35 Onslow-sq. S.W. . . . Gawthorpe-hall, Burnley, Lancashire
 Kealy, Mrs. F. 16 Victoria-rd. Kensington. W.
 Kean, Mrs. Charles, 47 Queensborough-terr. Bayswater, W.
 Kean, Mrs. 79 Finborough-rd. West Brompton, S.W.
 Keane, Col. Hon. F. H. *C.B.* 76 Jermyn-st. S.W.
 Keane, Daniel, Esq. 12 Russell-sq. W.C. and 25 Lincoln's-inn-fields, W.C.
 Keane, Dowager Lady, 37 Cromwell-road, South Kensington, S.W. (*Pigott*)
 Keane, Lord, United Service Club. . . . Denston-pk. near Newmarket
 Keane, William, Esq. *St. James's-villa*, *St. James's-sq.* Notting-hill, W.
 Kearing, Dr. 21 St. Petersburg-pl. Bayswater, W.
 Keary, H. M. Esq. 3 New-square, Lincoln's-inn, W.C.
 Kearney, Mrs. 47 Upper Brook-street, W.
 Keating, Lieut.-Col. J. Singer, United Service Club and Junior United Service Club. . . . The Cliffs, Dawlish†
 Keating, Miss, 7 Sutherland-gdns. Maida-vale, W.
 Keating, Mrs. 2 Princes-ter. Princes-sq. Bayswater, W.
 Keating, Rev. Wm. *M.A.* 53 Norfolk-square, Hyde-park, W.
 Keating, The Hon. Sir Henry Singer, *Justice of the Court of Common Pleas*, Judges'-chambers, Serjeants'-inn, W.C. and 11 Prince's-gardens, Kensington, W.
 Keays, Fred. Esq. 29 Bedford-row, Bloomsbury, W.C. and 4 Haringay-villas, Green-lanes, Tottenham, N.
 Keays, Lovell, Esq. 26 Charles-street, *St. James's-sq.* S.W.
 Keays, Mrs. 4 Prince's-terrace, Prince's-sq. W.
 Kebbel, T. E. Esq. 1 Hare-court, Temple, E.C.
 Keed, William James, Esq. 10 Lansdowne-crescent, Kensington-park, W.
 Keele, Edward Rushworth, Esq. 30 Albion-rd. St. John's-wood, N.W.
 Keeley, Mrs. 10 Pelham-cresc. Fulham-rd. S.W.
 Keeling, E. Bassett, Esq. 1 Verulam-buildings, Gray's-inn, W.C.
 Keeling, Edward T. Esq. 28 Kensington-pk.-gdns. Kensington-pk. W.
 Keeling, Hen. L. Esq. 4 Albany-terr. Regent's pk. N.W.
 Keeling, Miss, 8 Inverness-gdns. Campden-hill, Kensington, W.
 Keeling, Rev. J. 35 Blandford-sq. N.W.
 Keen, Grinham, Esq. 27 Harewood-sq. N.W. and 3 Dean's-ct. Doctor's-commons, E.C.
 Keen, Miss, 146 Westbourne-ter. Hyde-pk. W.
 Keen, Mrs. 39 Gloucester-pl. Hyde-pk. W.

- Keene, C. Hansard, Esq. 10 York-gate, Regent's-pk. N.W. 37
 Lansdowne-pl. Brighton
- Keene, Rev. C. E. Ruck, 38 Charles-st. Berkeley-sq. W.
- Keenlyside, F. Headlands, Esq. 1 Hare-ct. Temple, E.C.
- Keep, Charles, Esq. 8 College-ter. Finchley-new-rd.
- Keep, Chas. J. Esq. 2 Belsize-park, N.W.
- Keeson, Alfred, Esq. 13 Loudoun-road, St. John's-wood, N.W.
- Keevil, Edward Colston, Esq. 29 Delamere-ter. Upper West-bourne-ter. W.
- Keevil, Job, Esq. 49 Avenue-rd. Regent's-pk. N.W.
- Keily, James J. Esq. 28 Bedford-row, W.C.
- Keily, Miss, 24 Bryanston sq. W.
- Keir, Capt. G. L. 33 Pembroke-rd. Kensington, W.
- Keir, J. Lindesay, Esq. 92 Gloucester-ter. Hyde-pk. W.
- Keirle, Robert, Esq. 13 Leonard-place, Kensington, W.
- Keirle, Robert, Esq. 4 Victoria-st. S.W.
- Keirle, Miss, 49 Boundary-rd. St. John's-wood-pk. N.W.
- Keith-Falconer, Major Hon. J. E. 7 Gledhow-gardens, South Kensington, S.W. . . . Carlton and Marlborough-clubs
- Keith, Hilton, Esq. 2 Furnival's-inn, Holborn, E.C.
- Keith, Mrs. 14 Hans-pl. Sloane-st. S.W.
- Keith, Richmond, Esq. 33 Woburn-pl. W.C.
- Keith, Thomas W. Esq. 6 Pembridge-cres. Bayswater, W.
- Kekewich, Arthur, Esq. 22 Park-sq. Regent's-pk. N.W. and 5 New-sq. Lincoln's-inn, W.C.
- Kekewich, Robert, Esq. 68 Lansdowne-road, Kensington-pk. W.
- Kelk, John, Esq. 109 Lancaster-gate, Hyde-pk. W. . . . Bentley, Priory, Stanmore
- Kelk, John, Esq. 29 Victoria-street, Westminster, S.W.
- Kelk, Miss, 15 Victoria-road, W.
- Kell, Capt. W. Ghrimes, *F.G.S.* 112 Westbourne-terr. W.
- Kell, Miss, 30 Holland-villas-road, Kensington, W.
- Kell, Robt. John, Esq. 103 Westbourne-terrace, W.
- Kellie, James, Esq. 76 Porchester-ter. Bayswater, W.
- Kellie, Earl of, *C.B.* . . . Alloa-park, Alloa, N.B. (*Erskine*)
- Kelly, Augustin B. Esq. 2 Essex-court, Temple, E.C. and 9 Camden-rd. N.W.
- Kelly, Admiral Wm. 5 Leamington-road-villas, Bayswater, W.
- Kelly, Charles, Esq. 5 Leamington-road-villas, Bayswater, W.
- Kelly, Charles, Esq. *M.D.* 94 Wimpole-st. Cavendish-square, W.
- Kelly, Fred. Esq. 32 Bedford-sq. W.C. and Chessington-lodge, Kingston, Surrey, S.W.
- Kelly, Geo. Esq. 9 Sutherland-gardens, Maida-vale, W.
- Kelly, Hen. Esq. 26 Clarendon-gdns. Maida-vale, N.W.
- Kelly, John, Esq. 38 Redcliffe-gardens, West Brompton, S.W.
- Kelly, J. Birch, Esq. 10 Somers-pl. Hyde-pk. W. and 30 Lincoln's-inn-fields, W.C.
- Kelly, Lucius, Esq. 4 Crown-office-row, Temple, E.C.
- Kelly, Patrick, Esq. 1 Blomfield-rd. Maida-hill, W.
- Kelly, Rt. Hon. Sir FitzRoy, *Lord Chief Baron of the Court of Exchequer*, 8 Connaught-place, Hyde-park, W., Serjeants'-inn, Chancery-lane, W.C.

- Kelly, Wm. Esq.** 43 Lincoln's-inn-fields, W.C.
Kelly, W. J. Esq. 1 Verulam-builds. Gray's-inn, W.C.
Kelsall, Mrs. 41 Aldridge-rd.-villas, Bayswater, W.
Kelsey, Benjamin, Esq. 15 Belsize-sq. N.W.
Kelso, Lieut. Com. (commanding H.M.S. *Racer*) 26 Hyde-pk-sq. W.... Horkesley-park, Essex
Kelson, Frederick, Esq. 7 Cromwell-rd. W.
Kelson, Miss 20 Pembroke-rd. Kensington, W.
Kelvey, Charles, Esq. 29 Norfolk-rd. St. John's-wood, N.W.
Kembalk, Col. Sir Arnold, B.C.B., K.C.S.I. 79 Queen's-gt. Kensington-gore, W. and United Service and Athenæum clubs
Kember, Arthur, Esq. 3 Roland-gardens, South Kensington, S.W.
Kemble, S. C. Esq. Club-chambers. 15 Regent-st. S.W.
Kemp, Alex. Esq. 27 Hereford-sq. Old Brompton, S.W.
Kemp, Dixon, Esq. 6 Gordon-pl. Campden-hill, Kensington, W.
Kemp, J. Young, Esq. 4 Stone-buildings, Lincoln's-inn, W.C. and 41 Weymouth-st. Portland-pl. W.
Kemp, Thos. Richardson, Esq. B.A. 4 Child's-pl. Temple, E.C.
Kemp, W. F. Esq. and Cecilia Lady Sandford 5 Berkeley-gardens, Campden-hill, Kensington, W. and 20 Duke-st. Westminster, S.W.
Kempe, A. Wilde, Esq. 6 Middle Temple-lane, E.C.
Kempe, Alfred Bray, Esq. The Rectory 197 Piccadilly, W.
Kempe, Charles, Esq. M.D. 81 Clarendon-road, Notting-hill, W.
Kempe, Charles N. Esq. 113 Piccadilly, W.
Kempe, John A. Esq. The Rectory 197 Piccadilly, W.
Kempe, Rev. John Edwd. M.A. The Rectory 197 Piccadilly, W.
Kemplay, J. Esq. 1 King's-bench-walk, Temple, E.C. and 3 Leinster-gdns. Hyde-pk. W.
Kempson, Miss 25 Belgrave-rd. S.W.
Kempson, G. S. Esq. 31 Abingdon-st. S.W. and 6 Royal-crescent, Brighton
Kempson, G. S., W. M. Trollope and Lewis Winckworth, Esqrs. 31 Abingdon-street, Westminster, S.W.
Kempton, Hen. T. K. Esq. F.L.S. 17 Cavendish-place, Cavendish-sq. W. and 53 Cambridge-rd. Kilburn, N.W.
Kendall, H. E. Esq. 34 Burlington-rd. Bayswater, W.
Kendall, John, and Edward L. Walker, Esqs. 8 New-sq. Lincoln's-inn, W.C.
Kendall, John, Esq. 61 Carey-st. Lincoln's-inn, W.C.
Kendall, Mrs. 30 Craven-hill-gardens, Bayswater, W.
Kendall, Rev. E. K. M.A. 20 Arundel-gdns. Notting-hill, W.
Kendall, Thomas F. Esq. 39 Margaret-st. Cavendish-sq. W.
Kenderdine, Isaac John, Esq. 45 Regent's-pk.-rd. N.W.
Kendrick, Phineas John, Esq. 9 Tavistock-sq. W.C.
Kenealy, Edwd. Vaughan, Esq. Q.C. LL.D. 2 Brick-court, Temple, E.C. and 2 Gray's-inn-square, W.C.
Kentman, Major 4 Arlington-st. Piccadilly, W.
Kenmare, Augusta, Countess of 11 Belgrave-sq. S.W. (*Browne*)
***Kenmare, Earl of** 20 Grosvenor-gardens, S.W. Killarney-house, Killarney, Ireland (*Browne*)
Kennard, Adam, Esq. 3 Great Stanhope-street, W.
Kennard, A. C. Esq. 17 Eaton-place, Belgrave-sq. S.W.

- Kennard, Howard J. Esq. 54 Cleveland-sq. Hyde-pk. North, W.
 Kennard, J. A. and H. Buck, Esqrs, 39 Finsbury-circus, E.C.
 Kennard, Lieut.-Col. Edmund Hegan, 5 Seamore-place, Mayfair, W. . . . Dawpool, Cheshire
 Kennard, T. W. Esq. 13 Albert-mansions, Victoria-st. S.W.
 Kennaway, John H. Esq. *M.P.* 19 Oxford-sq. Hyde pk. W. Escot, Ottery St. Mary, Devon
 Kennedy, Alexander, Esq. 25 Aberdeen-place, Maida-vale, N.W.
 Kennedy, Alexander W. M. C. Esq. *Galloway-house*, Grosvenor-gardens, S.W. and Raleigh and Guards' Clubs . . . Kirockgray, near Carsphairn, Kircudbrightshire, N.B.
 Kennedy, C. M. Esq. 27 Kensington-gate, Hyde-park, W.
 Kennedy, Gilbert George, Esq. 2 Dr. Johnson's-bldgs. Temple, E.C. and 4 Norfolk-cres. Hyde-pk. W.
 Kennedy, G. R. Esq. 1 Essex-court, Temple, E.C.
 Kennedy, Henry and G. H. O'Donoghue, Esqrs. 8 Adam-stree Adelphi, W.C.
 Kennedy, John, Esq. 19 Buckingham-st. Strand, W.C.
 Kennedy, John Eugene, Esq. 6 Alexander-sq. Brompton, S.W.
 Kennedy, John Shaw, Esq. 41 St James's-street, S.W. . . . Army and Navy Club . . . Kirkmichael-house, Maybole, Ayrshire, N.B.
 Kennedy, John Shaw, Esq. 6 Queensbury-pl. S.W.
 Kennedy, J. Esq. 40 Great Marlborough-st. W.
 Kennedy, Lady Shaw, 6 Queensbury-place, S.W.
 Kennedy, Lewis, Esq. 5 Alexander-sq. Brompton, S.W. The Firs, Pittachar, Crieff, N.B.
 Kennedy, Lieut.-Col. J. P. 66 St. George's-sq. Belgrave-rd. S.W.
 Kennedy, Lord David, 13 Old Bond-st. W.
 Kennedy, Lord Gilbert, 6 Stratford-pl. Oxford-st. W.
 Kennedy, Miss, 1 Oxford-square, Hyde-park, W.
 Kennedy, Mrs. Clark, 14 Prince's-gardens, Kensington, W.
 Kennedy, Mrs. Clark, 73 South Audley-st. Grosvenor-sq. W.
 Kennedy, Mrs. 4 Norfolk-cres. Hyde-pk. W.
 Kennedy, Mrs. 24 Westbourne-ter. Hyde-pk. W.
 Kennedy, Mrs. 4 Onslow-crescent, Brompton, S.W. . . . Cultra, County Down, Ireland
 Kennedy, Mrs. 9 Blenheim-rd. St. John's-wood, N.W.
 Kennedy, Mrs. Geo. 50 Inverness-ter. Bayswater, W.
 Kennedy, Peter, Esq. 13 Cornwall-ter. Regent's-pk. N.W. . . Garroch, New Galloway, N.B.
 Kennedy, Sydney, Esq. 39 Cleveland-sq. Hyde-pk. W.
 Kennedy, T. Esq. 26 Chancery-lane, W.C. Devonshire-rd. Balham-hill, S.W.
 Kennedy, T. and Edward A. Hughes, Esqs. 26 Chancery-lane, W.C.
 Kennedy, W. R. Esq. 4 Essex-court, Temple, E.C.
 Kennedy, W. R. Esq. 3 Chapel-st W.
 Kennell, John F. Esq. *Hornton-cottage*, Campden-hill, Kensgtn. W.
 Kennerley, Chas. Esq. 27 Buckland-cres. Belsize-pk. N.W.
 Kennett, Mrs. Barrington, 45a Chester-sq. S.W.
 Kennett, V. Barrington, Esq. 45a Chester-sq. S.W.
 Kenney, Charles Lamb, Esq. 11 St. Petersburg pl. Bayswater, W.
 Kennion, Rev. Alfred, 36 Priory-rd. Kilburn, N.W.

- Kenrick, Geo. Esq. 6 Percy-villas, Campden-hill, W.
 Kensington, Arthur, Esq. 22 Gloucester-pl. Hyde-pk. W.
 Kensington, Lord, *M.P.* 69 Grosvenor-st. Grosvenor-sq. W.
 Kensit, George, Esq. 25 Bruton-st. Berkeley-sq. W.
 Kensit, Henry, Esq. 25 Bruton-st. W.
 Kensit, Miss, 20 Charlotte-st. Bedford-sq. W.C.
 Kensit, Thos. Glover, Esq. 25 Bruton-st. Berkeley-square, W.
 Kent, Charles, Esq. 1 Campden-grove, Kensington, W.
 Kent, Geo. Esq. 11 Bloomsbury-sq. W.C.
 Kent, Philip, Esq. 8 King's-bench-walk, Temple, E.C.
 Kent, Miss, 29 Cambridge-sq. Hyde-pk. W.
 Kent, T. J. Esq. 59 and 60 St. James's-street, S.W.
 Kent, T. Russell, Esq. 8 Serjeants'-inn. Fleet-st. E.C.
 Kent, Wm. Esq. 13 Stanley-crescent, Kensington-pk.-gdns. W.
 Kentish, James, Esq. 34 Gloucester-gdns. Hyde-pk. W.
 Kentish, John Thos. Esq. 43 Amptill-sq. N.W.
 Kenyon, Hon. Edwd. F. 15 Cavendish-sq. W. and 8 New-sq. Lincoln's-inn, W.C. Gredington, Whitchurch, Shropshire
 Kenyon, Hon. George T. 15 Cavendish-square, W. Gredington, Whitchurch, Shropshire
 Kenyon, Hon. Misses, 15 Cavendish-sq. W.
 Kenyon, J. Robert, Esq. *Q.C.* 11 New-sq. Lincoln's-inn W.C. Pradoc, Shrewsbury
 Kenyon, Lady, 15 Cavendish-sq. W. Gredington, Whitchurch, Shropshire
 Kenyon, Lord Gredington, Whitchurch, Shropshire; Peel-hall, Lancashire
 Keogh, Edw. Esq. 1 Elm-court, Temple, E.C.
 Keogh, Mrs. 7 Ovington-sq. Brompton, S.W.
 Kepp, Edwd. Esq. 1 Harewood-sq. N.W.
 Kepp, Rd. Esq. 15 Sussex-pl. Regent's-pk. N.W. Brunswick-sq. Brighton
 Keppel, Lt.-Col. 17 Mount-st. Grosvenor-sq. W.
 Keppell, Mrs. 3 Grange-ter. Brompton, S.W.
 Ker, Robert, Esq. 4 Scarsdale-villas, Wright's-lane, Kensington, W. Argrennan-castle, Douglas, N.B.
 Kerby, Misses, 7 Porchester-terrace, Bayswater, W.
 Kerie, Jedediah, Esq. 36 York-place, Portman-sq. W.
 Kerl, Mrs. 1 Hans-place, Sloane-st. S.W.
 Kernot, John, Esq. 13 Welbeck-street, W.
 Kerr, Cranstoun, Esq. 3 Plowden-buildings, Temple, E.C.
 Kerr, Crawford D. Esq. 4 Kensington-garden-terr. W.
 Kerr, Hon. Marian Lucy, 6 St. Katherine's, Regent's-park, N.W.
 Kerr, Jas. Esq. 22 St. Petersburg-pl. Bayswater, W.
 Kerr, Lord Ralph, 15 Bruton-st. Berkeley-sq. W.
 Kerr, Lord Walter, 15 Bruton-st. Berkeley-sq. W.
 Kerr, Major-Gen. Lord Mark, *C.B.* 18 James-st. Buckingham-gate, S.W.
 Kerr, Mrs. 25 Oakley-square, N.W.
 Kerr, Mrs. sen. 22 St. Petersburg-pl. Bayswater, W.
 Kerr, Mrs. N. 29 Holland-road, Kensington, W.

- Kerr, Rear-Admiral Lord Fred. Herbert, 42 Tregunter-rd. West Brompton, S.W.
- Kerr, Robt. Esq. 22 Old Burlington-st. W. and 30 Russell-sq. W.C.
- Kerr, Robert Malcolm, Esq. 1 Elm-court, Temple, E.C. and 7 Chester-ter. Regent's-park, N.W.
- Kerr, Russell James, Esq. 40 Blandford-sq. N.W. and 3 Plowden-bldgs. Temple, E.C. The Haie, Newuham, Gloucestershire
- Kerr, Wm. Williamson, Esq. Chapel-stairs, Old-square, Lincoln's-inn, W.C. and 101 Mount-street, Grosvenor-sq. W.
- Kerrick, Mrs. 23 Russell-road, Kensington, W.
- Kerrison, Roger, Esq. 1 Devonport-street, Oxford-ter. W.
- Kerrison, Sir Edward, *Bart.* 51 Berkeley-sq. W. Brome-hall, Scole, Norfolk Oakley-pk. Suffolk.
- Kerry, Mrs. 9 Upper Brook-st. Grosvenor-sq. W.
- Kerry, Richd. Esq. 9 Gray's-inn-square, W.C.
- Kersey, John A. Esq. 19 Gordon-square, W.C.
- Kersey, Mrs. 19 Gordon-sq. W.C.
- Ker-Seymer, E. Clay, Esq. 27 Beaufort-gardens, S.W. Hanford, Blandford
- Ker-Seymer, Mrs. 27 Beaufort-gardens, S.W. Hanford, Blandford
- Kershaw, John, Esq. 24 Duke-st. Westminster, S.W.
- Kershaw, J. Hughes, Esq. 14 Porchester-sq. Hyde-pk. W.
- Kershaw, Joseph H. Esq. 36 Regent's-park-road, N.W.
- Kershaw, Mrs. 3 Kent-ter. Regent's-pk. N.W.
- Kershaw, Mrs. 74 Regent's-pk.-rd. Regent's-pk. N.W.
- Kershaw, Mrs. 3 Addison-gdns. South, Kensington, W.
- Kershaw, S. W. Esq. 9 Conduit-st. Regent-st. W.
- Kessissoglu, J. Esq. 2 Albany-court-yard, Piccadilly, W
- *Kesteven, Lord, 6 Cavendish-sq. W. Casewick-house, near Stamford, Lincolnshire (*Trollope*)
- Kesteven-Hill, Thos. Esq. 14 Bedford-row, W.C.
- Ketchlee, B. R. Esq. 217 Strand, W.C.
- Kett, Rev. C. W. 16 Gloucester-rd. Regent's-pk. N.W.
- Key, A. Cooper, Esq. 29 St. James's-street, Pall-mall, S.W.
- Key, Miss Jane, 33 Eaton-sq. S.W.
- Key, Mrs. 6 Upper Phillimore-pl. Kensington, W.
- Key, Mrs. Aston, 1 Roland-gdns. South Kensington, S.W.
- Key, Richard, Esq. 10 Montague-pl. Russell-sq. W.C. Dunlewey-house, Co. Donegal, Ireland
- Key, R. W. Esq. 3 Paper-buildings, Temple, E.C.
- Key, Thos. Esq. 7 New-square, Lincoln's-inn, W.C. and 11 Camden-house-road, Kensington, W.
- Key, T. Hewitt, Esq. *M.A., F.R.S.* 21 Westbourne-sq. W.
- Keyl, Mrs. 67 Carlton-hill, St. John's-wood, N.W.
- Keyser, Alfred, Esq. 21 Norfolk-cres. Hyde-park, W. . . . King's-hill cottage, Berkhamstead, Herts
- Keyser, Asher, Esq. 5 Porchester-sq. Hyde-pk. W.
- Keyser, Mrs. 1 Porchester-sq. Hyde-pk. W.
- Keyworth, W. D. jun. Esq. 62 Buckingham-palace-rd. S.W.
- Khan, General Ch. Mohsin Hadji, *Persian Minister*, 6 The Terrace, Kensington-gardens-sq. W.

- Kiallmark, Geo. F. Esq.** 42 Cornwall-rd. Bayswater, W.
Kiallmark, Hen. Esq. 66 Prince-sq. Bayswater, W.
Kibble, Thomas, Esq. 3 L Albany, Piccadilly, W.
Kidd, Dr. Chas. 13 Westbourne-park.-ter. Harrow-rd. W.
Kidd, John, Esq. 26 Bessborough-st. Pimlico, S.W.
Kidd, Joseph, Esq. M.D. 17 George-st. Hanover-sq. W.
 Brooklands, Blackheath-pk.
Kidd, Joseph, Esq. 1 Finsbury-circus, E.C.
Kidd, Mrs. R. C. Cleeve-lodge, Hyde-pk.-gate, Lower Kensington-gore, W.
Kidder, Capt. E. E. Barratt, 19 John-st. Bedford-row, W.C.
Kiddér, W. B. Esq. 19 John-st. Bedford-row, W.C.
Kidson, William, Esq. 34 Leinster-sq. Bayswater, W. and Dane's-lodge, Annorley-park, S.
Kiell, Geo. Middleton, Esq. 8 Kensington-pk.-gardnes, Kensington-pk. W.
Kierman, M. Esq. 105 Ladbroke-road, Notting-hill, W.
Kilby, H. Esq. 19 Clarendon-road, Notting-hill, W.
Kilderbee, Miss, 20 St. James's-place. S.W.
Kildare, Lord, 6 Carlton-house-ter. S.W. Kilkea-castle,
 Mageney, Co. Kildare, Ireland (*Fitz-Gerald*)
Kilgour, Patrick, Esq. 44 Elgin-cresc. Notting-hill, W.
Kilgour, Wm. Esq. 11 Elgin-road, Notting-hill, W. Tullock,
 Aberdeenshire
Killby, James, Esq. 3 Caroline-place. Foundling-hospital, W.C.
Killick, Mrs. John, 235 Brompton-road, S.W.
Kilmaine, Lord, Golstone-park, Westmeath. Niel-park,
 Ballinrobe, Ireland (*Browne*)
Kilmorey, Earl of, . . . Shavington-market, Drayton, Salop. . . .
 Moone-park, Co. Down (*Needham*)
Kilsby, H. Esq. 32 Westbourne-place, Eaton-sq. S.W.
Kilvington, Mrs. 6 Queen's-gate, Kensington-gore, W.
***Kimberley, Earl of,** 48 Bryanston-sq. W. Kimberley, near
 Wymondham, Norfolk (*Wodehouse*)
Kime, Mrs. 21 Russell-rd. Kensington, W.
Kincaid, John W. Esq. 46 Tregunter-rd. South Kensington, S.W.
Kincaid, Joseph, Esq. 86 St. James's-st. Pall-mall, SW.
Kincaid, J. Esq. 13a Great George-street, Westminster, S.W.
Kindersley, Mrs. Edward C. 72 Harley-street, W.
Kinder, Mrs. 49 Aldridge-rd.-villas, Bayswater, W.
King, Alfred Charles, Esq. F.S.A. 6 Cathcart-road, West Brompton,
 S.W.
King, B. W. Esq. 10 Southampton-bldgs. Chancery-lane, W.C.
King, Capt. H. W. 33 Torrington-sq. W.C.
King, Capt. W. R.N. 29 Connaught-sq. Hyde-park, W.
King, Edward, Esq. 1 Elvaston-place, Queen's-gate, W.
King, E. Holborow, Esq. 18 Stratford-place, W.
King, F. Esq. 9 Bessborough-gardens, Pimlico, S.W.
King, Henry, Esq. 5 Paper-builds. Temple, E.C.
King, H. F. L. Esq. 7 Stone-buildings, Lincoln's-inn, W.C.
King, Hon. P. J. Locke, M.P. 38 Dover-st. W. Brooklands,
 Weybridge, Surrey

- King, James, Esq. 44 Belsize-park, N.W. and 8 Fowkes-buildings, Tower-street, E.C.
- King, John, Esq. 10 Hyde-park-gate South, Kensington-gore, W.
- King, J. King, Esq. 97 Eaton-pl. Belgrave-sq. S.W. and Carlton-club. Stanton-park, Stanton-on-Arrow
- King, Lady, 38 Dover-st. W. Brooklands. Weybridge, Surrey
- King, Major, 28 Lowndes-st. Belgrave-sq. S.W.
- King, Miss, 28 Lowndes-st. Belgrave-sq. S.W.
- King, Miss, 1 Durham-ter. Westbourne-park, W.
- King, Miss, 20 Russell-square, W.C.
- King, Miss, 39 Leinster-sq. Bayswater, W.
- King, Mrs. 2 Westbourne-park-rd. W.
- King, Mrs. 6 St. George's-sq Belgrave-road, S.W.
- King, Mrs. 41 Finborough-rd. West Brompton, S.W.
- King, Mrs. 83 Kensington-gardens-sq. W.
- King, Mrs. 101 Gloucester-ter. Hyde-pk. W.
- King, Mrs. Moss, 82 Gloucester-pl. Portman $\frac{1}{2}$ q. W.
- King, M. B. Esq. 89 Chancery-lane, W.C. and 17 Carter-street, Walworth-road, S.E.
- King, P. J. Esq. 57 Chancery-lane, W.C. and 10 St. Stephen's-square, Bayswater, W.
- King, Theodore, Esq. 15 Serjeants'-inn, Fleet-st. E.C. Lyttelton-house, Malvern Link, Worcestershire
- King, Robert, Esq. *M.D.* 48 Harley-st. W.
- King, Robert Aurelius, Esq. 47 Burlington-road, Bayswater, W.
- King, Sir R. D. *Bart.* 2 Chesterfield-st. May-fair, W.
- King, T. W. Esq. 75 Victoria-st. Westminster, S.W.
- King, Vice-Admiral, *C.B.* 5 Eaton-ter. Eaton-sq. S.W.
- King, William, Esq. 16 Old-sq. Lincoln's-inn, W.C.
- King, William, Esq. 9 Ovington-ter. Brompton, S.W.
- King, Wm. Esq. 5 South-sq. Gray's-inn, W.C.
- King, W. Esq. 4 Elm-court, Temple, E.C.
- King, William Thomas, Esq. 73 Oxford-ter. Hyde-park-north, N.
- Kingchurch, Richard, Esq. 2 The Cloisters, Gordon-square, Bayswater, W.
- King-Church, James N. Esq. 2 Southampton-st. Bloomsbury, W.C.
- Kingcombe, Thos. Esq. 2 Pembroke-rd. Kensington, W.
- Kingdon, James Smith, and Francis Josias Cotton, Esqrs. 7 Bedford-row, W.C.
- Kingdon, Jas. Smith, Esq. 7 Bedford-row, Bloomsbury, W.C. and 16 Alwyne-rd. Canonbury
- Kingdon, Miss, 2 St. Stephen's-rd. Bayswater, W.
- Kingdon, Mrs. L. E. 11 Clarendon-rd. Victoria-rd. Kensington, W.
- Kingdon, Paul A. Esq. 23 Old-sq. Lincoln's-inn, W.C. and 29 Marlborough-hill. St. John's-wood, N.W.
- Kingdon, Rev. Chas. Fred. 31 Maida-hill-west, W.
- Kingdon, T. K. Esq. *Q.C.* 3 Clarendon-road, South Kensington, W. and 4 Paper-bdgs. Temple, E.C. Clinton-pl. Seaford, Sussex
- Kinghorn, J. Esq. 1 Brick-court, Temple, E.C.
- Kinglake, Alex. Wm. Esq. 28 Hyde-park-place, Marble-arch, W. Wilton-house, Taunton

- Kinglake.** Mrs. 113 St. George's-sq. S.W. Court-place,
 Monkton, near Taunton
Kinglake, R. A. Esq. 103 St. George's-square, S.W. and Gold-
 smith-building, Temple, E.C.
Kinlock, Mrs. D. M. 4 Clyde-st. Redcliffe-gardens, S.W.
Kingsale, Lady, 13 Eaton-square. Grosvenor-place, S.W.
 Brighton
Kingsbury, Wm. Jos. Esq. 1 Blandford-sq. Regent's-pk. N.W. and
 24 Gt. George-st. Westminster, S.W.
Kingscote, Arthur Fitzhardinge, Esq. 96 Eaton-pl. S.W.
Kingscote, Col. *M.P.* 34 Charles-street, Berkeley-sq. W. . . . Kings-
 cote-park, Wootton-under-Edge
Kingscote, Hen. Esq. 96 Eaton-place, S.W.
Kingscote, Hon. Mrs. 16 Holland-park, Notting-hill, W.
Kingsford, Douglas, Esq. 2 Brick-court, Temple, E.C. and
 Scarr-cottage, Downshire-hill, Hampstead, N.W.
Kingsford, F. Esq. 12 Hereford-gardens, Park-lane, W.
Kingsford, James, Esq. 23 Essex-street, Strand, W.C. and Syden-
 ham, Kent, S.E.
Kingsford James, and Charles Dorman, Esqrs. 23 Essex-street,
 Strand, W.C.
Kingsford, Miss, 77 Finborough-rd. West Brompton, S.W.
Kingsford, W. B. Esq. 3 Old-square, Lincoln's-inn, W.C.
Kingsland, John, Esq. 48 Cornwall-rd. Westbourne-pk. W.
Kingsmill, H. Esq. Lamb-buildings, Temple, E.C.
Kingston, Alfd. Esq. 12 Chancery-lane, W.C.
Kingston, J. Hotham, Esq. 58 Queensborough-ter. W.
Kingston, Mrs. 22 Devonshire-ter. Westbourne-ter. W.
Kingston, Earl of, Michelstown-castle, Co. Cork (*King*)
Kingston, John, Esq. 47 Gloucester-gardens, Hyde-park, W.
Kingston, P. Nugent, *M.D.* 19 Kensington-gate, Hyde-park South,
 W.
Kinipple, W. R. Esq. 1 Westminster-chambers, Victoria-st. S.W.
Kinlock, Alfred, Esq. 6 St. James's-place, S.W.
Kinloch, James John, Esq. St. James's-palace, S.W. and 39 Upper
 Berkeley-st. west, Hyde-pk. W.
Kinnaird, Arthur F. Esq. 2 Pall-mall East, S.W. Pickhurst-
 manor, Beckenham, Kent, S.E. Kinlock-lodge, Dunkeld,
 Perthshire, N.B.
Kinnaird, Hon. Arthur, *M.P.* 2 Pall-mall East, S.W. Pickhurst-
 manor, Beckenham, Kent, S.E. Kinlock-lodge, Dunkeld,
 Perthshire, N.B.
Kinnaird, Hon. Miss, 50 Avenue-rd. Regent's-pk. N.W.
Kinnaird, Lord. Kinnaird-house and Rossie-priory, Inchtute,
 Perthshire
Kinnear, J. Boyd, Esq. 9 Old-square, Lincoln's-inn, W.C.
Kinnis, Miss, 25 Dawson-place, Bayswater, W.
Kinnoul, Dow. Countess of, 41 Wilton-crescent, S.W.
Kinnoul, Earl of, 30 Wilton-cres. Belgrave-sq. S.W. Dupplin-
 castle, Perthshire (*Hay*)
Kino, Charles J. Esq. 12 Clarendon-gdns. Maida-hill, W.
Kinsey, Arthur, Esq. 23 Hereford-sq. S.W.

- King, James, Esq. 44 Belsize-park, N.W. and 8 Fowkes-buildings, Tower-street, E.C.
- King, John, Esq. 10 Hyde-park-gate South, Kensington-gore, W.
- King, J. King, Esq. 97 Eaton-pl. Belgrave-sq. S.W. and Carlton-club. Stanton-park, Stanton-on-Arrow
- King, Lady, 38 Dover-st. W. Brooklands. Weybridge, Surrey
- King, Major, 28 Lowndes-st. Belgrave-sq. S.W.
- King, Miss, 28 Lowndes-st. Belgrave-sq. S.W.
- King, Miss, 1 Durham-ter. Westbourne-park, W.
- King, Miss, 20 Russell-square, W.C.
- King, Miss, 39 Leinster-sq. Bayswater, W.
- King, Mrs. 2 Westbourne-park-rd. W.
- King, Mrs. 6 St. George's-sq Belgrave-road, S.W.
- King, Mrs. 41 Finborough-rd. West Brompton, S.W.
- King, Mrs. 83 Kensington-gardens-sq. W.
- King, Mrs. 101 Gloucester-ter. Hyde-pk. W.
- King, Mrs. Moss, 82 Gloucester-pl. Portman & q. W.
- King, M. B. Esq. 89 Chancery-lane, W.C. and 17 Carter-street, Walworth-road, S.E.
- King, P. J. Esq. 57 Chancery-lane, W.C. and 10 St. Stephen's-square, Bayswater, W.
- King, Theodore, Esq. 15 Serjeants'-inn, Fleet-st. E.C. Lyttelton-house, Malvern Link, Worcestershire
- King, Robert, Esq. *M.D.* 48 Harley-st. W.
- King, Robert Aurelius, Esq. 47 Burlington-road, Bayswater, W.
- King, Sir R. D. *Bart.* 2 Chesterfield-st. May-fair, W.
- King, T. W. Esq. 75 Victoria-st. Westminster, S.W.
- King, Vice-Admiral, *C.B.* 5 Eaton-ter. Eaton-sq. S.W.
- King, William, Esq. 16 Old-sq. Lincoln's-inn, W.C.
- King, William, Esq. 9 Ovington-ter. Brompton, S.W.
- King, Wm. Esq. 5 South-sq. Gray's-inn, W.C.
- King, W. Esq. 4 Elm-court, Temple, E.C.
- King, William Thomas, Esq. 73 Oxford-ter. Hyde-park-north, N.
- Kingchurch, Richard, Esq. 2 The Cloisters, Gordon-square, Bayswater, W.
- King-Church, James N. Esq. 2 Southampton-st. Bloomsbury, W.C.
- Kingcombe, Thos. Esq. 2 Pembroke-rd. Kensington, W.
- Kingdon, James Smith, and Francis Josias Cotton, Esqrs. 7 Bedford-row, W.C.
- Kingdon, Jas. Smith, Esq. 7 Bedford-row, Bloomsbury, W.C. and 16 Alwyne-rd. Canonbury
- Kingdon, Miss, 2 St. Stephen's-rd. Bayswater, W.
- Kingdon, Mrs. L. E. 11 Clarendon-rd. Victoria-rd. Kensington, W.
- Kingdon, Paul A. Esq. 23 Old-sq. Lincoln's-inn, W.C. and 29 Marlborough-hill. St. John's-wood, N.W.
- Kingdon, Rev. Chas. Fred. 31 Maida-hill-west, W.
- Kingdon, T. K. Esq. *Q.C.* 3 Clarendon-road, South Kensington, W. and 4 Paper-bdgs. Temple, E.C. Clinton-pl. Seaford, Sussex
- Kinghorn, J. Esq. 1 Brick-court. Temple, E.C.
- Kinglake, Alex. Wm. Esq. 28 Hyde-park-place, Marble-arch, W. Wilton-house, Taunton

- Kinglake, Mrs.** 113 St. George's-sq. S.W. Court-place, Monkton, near Taunton
Kinglake, R. A. Esq. 103 St. George's-square, S.W. and Goldsmith-building, Temple, E.C.
Kinlock, Mrs. D. M. 4 Clyde-st. Redcliffe-gardens, S.W.
Kingsale, Lady, 13 Eaton-square. Grosvenor-place, S.W. Brighton
Kingsbury, Wm. Jos. Esq. 1 Blandford-sq. Regent's-pk. N.W. and 24 Gt. George-st. Westminster, S.W.
Kingscote, Arthur Fitzhardinge, Esq. 96 Eaton-pl. S.W.
Kingscote, Col. M.P. 34 Charles-street, Berkeley-sq. W. . . . Kingscote-park, Wootton-under-Edge
Kingscote, Hen. Esq. 96 Eaton-place, S.W.
Kingscote, Hon. Mrs. 16 Holland-park, Notting-hill, W.
Kingsford, Douglas, Esq. 2 Brick-court, Temple, E.C. and Scarr-cottage, Downshire-hill, Hampstead, N.W.
Kingsford, F. Esq. 12 Hereford-gardens, Park-lane, W.
Kingsford, James, Esq. 23 Essex-street, Strand, W.C. and Sydenham, Kent, S.E.
Kingsford James, and Charles Dorman, Esqrs. 23 Essex-street, Strand, W.C.
Kingsford, Miss, 77 Finborough-rd. West Brompton, S.W.
Kingsford, W. B. Esq. 3 Old-square, Lincoln's-inn, W.C.
Kingsland, John, Esq. 48 Cornwall-rd. Westbourne-pk. W.
Kingsmill, H. Esq. Lamb-buildings, Temple, E.C.
Kingston, Alfd. Esq. 12 Chancery-lane, W.C.
Kingston, J. Hotham, Esq. 58 Queensborough-ter. W.
Kingston, Mrs. 22 Devonshire-ter. Westbourne-ter. W.
Kingston, Earl of, Michelstown-castle, Co. Cork (*King*)
Kingston, John, Esq. 47 Gloucester-gardens, Hyde-park, W.
Kingston, P. Nugent, M.D. 19 Kensington-gate, Hyde-park South, W.
Kinipple, W. R. Esq. 1 Westminster-chambers, Victoria-st. S.W.
Kinlock, Alfred, Esq. 6 St. James's-place, S.W.
Kinloch, James John, Esq. St. James's-palace, S.W. and 39 Upper Berkeley-st. west, Hyde-pk. W.
Kinnaird, Arthur F. Esq. 2 Pall-mall East, S.W. Pickhurst-manor, Beckenham, Kent, S.E. . . . Kinlock-lodge, Dunkeld, Perthshire, N.B.
Kinnaird, Hon. Arthur, M.P. 2 Pall-mall East, S.W. Pickhurst-manor, Beckenham, Kent, S.E. . . . Kinlock-lodge, Dunkeld, Perthshire, N.B.
Kinnaird, Hon. Miss, 50 Avenue-rd. Regent's-pk. N.W.
Kinnaird, Lord. . . . Kinnaird-house and Rossie-priory, Inchtuthrie, Perthshire
Kinnear, J. Boyd, Esq. 9 Old-square, Lincoln's-inn, W.C.
Kinnis, Miss, 25 Dawson-place, Bayswater, W.
Kinnoul, Dow. Countess of, 41 Wilton-crescent, S.W.
Kinnoul, Earl of, 30 Wilton-cres. Belgrave-sq. S.W. Dupplin-castle, Perthshire (*Hay*)
Kino, Charles J. Esq. 12 Clarendon-gdns. Maida-hill, W.
Kinsey, Arthur, Esq. 23 Hereford-sq. S.W.

- Kinsey, Wm. Esq.** 9 Bloomsbury-place, W.C. and 34 Sussex-gdns. Hyde-pk. W.
- Kinsey, Wm. and Geo. Ade, Esqrs.** 9 Bloomsbury-pl. W.C.
- Kirby, Dr. E. A.** 26 Gordon-sq. Tavistock-sq. W.C.
- Kirby, Henry G. Esq.** 36 Bruton-st. W.
- Kirby, H. G. M. Esq.** 4 Elm-ct. Temple, E.C.
- Kirby, Mrs.** 57 Queen's-gate, South Kensington, W.... Copped-hall, Totteridge, Herts
- Kirby, Mrs.** 14 Devonshire-street, Portland-pl. W.... Highbrook, Hayward s-heath
- Kirby, Thomas Chas. Esq. M.D.** 18 Cambridge-ter. Hyde-pk. W.
- Kirby, T. F. Esq.** 1 New-sq. Lincoln's-inn, W.C.
- Kirkaldie, Viscount,** 7 Cavendish-sq. W. and Carlton Club, Pall-mall, S.W. (*Leslie Melville*)
- Kirkes, Mrs. W. S.** 14 Lower Seymour-street, Portman-square, W.
- Kirkham, T. Nesham, Esq.** *Cambridge-villa*, Gilston-road, West Brompton, S.W.
- Kirkman, Edward, Esq.** 4 St. James's-sq. Notting-hill. W.
- Kirkman, James, Esq.** 8 Victoria-chambers, Victoria-st. S.W.
- Kirkman, Joseph, Esq.** 10 Ladbroke-sq. Notting-hill, W... 7 Parade, Eastbourne Sussex
- Kirkpatrick, Mrs.** 38 Eccleston-sq. S.W.
- Kirkup, Alfd. Esq.** 52 Avenue-rd. Regent's-park, N.W.
- Kirkwall, Viscount, C.M.G.** 26 Sussex-place, Regent's-park, N.W. (*Fitzmaurice*)
- Kirkwood, John T. Esq.** 221 Maida vale, W.
- Kirwan, Mrs.** 30 Ebury-st. Pimlico. S.W.
- Kirwan, Wm. Esq.** 5 St. Stephen's-cres. Westbourne-pk. W.
- Kisch, Benj. Esq.** 11 New-sq. Lincoln's-inn, W.C. and 4 Endsleigh-street, Tavistock-sq. W.C.
- Kisch, Joel Seymour Esq.** 61 Redcliffe-rd. South Kensington. S.W.
- Kisch, Joseph & Albert, Esqrs.** 4 Endsleigh-st. Tavistock-sq. W.C.
- Kitchen, Thos. M. Esq.** *Clifton lodge*, Clifton-gdns. Maida-hill, W.
- Kitson Mrs.** 69 Lansdowne-road, Kensington-park, W.
- Kjaer, Marquis,** 13 Bruton-st. Berkeley-sq. W.
- Klein, Herr,** 1 Bentinck-st. Manchester-sq. W.
- Klein, Wm. Esq.** 24 Belsize-pk. N.W.
- Klockmann, Adolphus, Esq.** 30 Norfolk-st. Park-lane, W.
- Klugh, C. W. Esq.** 32 Sackville-st. Piccadilly, W. and 26 Clifton-road, St. John's-wood, N.W.
- Klugh, Misses,** 18 Park-rd. Regent's-pk. N.W.
- Knapp, John, Esq.** 23 Montaguè-place, Russell-sq. W.C.
- Knapp, Mrs.** 39 Brook-st. Grosvenor-sq. W.
- Knatchbull, Dow. Lady,** 9 Clifton-pl. Sussex-sq. W.... Provender, Faversham, Kent.
- Knatchbull, Lady,** 3 Chesham-pl. S.W.... The Lynn, Ashford-rd. Maidstone
- Knatchbull, Sir Edward, Bart.** Carlton and United Service Clubs ... Mersham Le Hatch, Ashford, Kent
- Knatchbull, Sir Wyndham,** Junior Carlton Club. Mersham Le Hatch, Ashford, Kent
- Knell, Paul, Esq.** *Gloucester-lodge*, Gloucester-gate, N.W.

- Knight, Chas. Jos. Esq. F.S.A.** 7 York-ter. Regent's-pk. N.W.
and 14 Argyll-st. Regent-st. W.
- Knight, Finley, Esq.** 10 King's-bench-walk, Temple, E.C.
1 Lee-pk. Blackheath
- Knight, Francis, Esq.** 15 Regent-st. S.W.
- Knight, Fred. A. Esq.** 1 Mitre-ct.-builds. Temple, E.C. and 24
Upp. Berkeley-st. Bryanston-sq. W. . . . Lancaster-lodge, Rich-
mond-hill, Surrey
- Knight, Henry, Esq.** 31 York-place, Portman-sq. W.
- Knight, J. F. Esq.** *Windsor-lodge*, 18 Gilston-rd. West Brompton,
S.W.
- Knight, J. Prescott, Esq. R.A.** 20 James-st. Buckingham-gate,
and Royal Academy, *Burlington-house*, Piccadilly, W.
- Knight, Mrs. T. J.** 4 Berkeley-grdns. Kensington, W.
- Knight, Samuel, Esq.** 1 Bloomsbury-pl. W.C. . . . 55 Adelaide-rd. N.W.
- Knight, T. E. W. and T. R. Wright, Esqs.** 77 Chancery-lane, W.C.
- Knight, Thos. Esq.** *Osborn-house*, 92 Addison-rd. Kensington, W.
- Knight, Wm. Esq.** 3 Courtland-terrace, Kensington, W.
- Knight, Wm. Esq.** 3 Old-sq. Lincoln's-inn, W.C. and 4 Berkeley-
gdns. Campden-hill, W.
- Knight, Wm. Esq.** 66 Ladbroke-grove, Kensington-park, W.
- Knighton, Dr. Wm.** 10 Pall-mall east, S.W.
- Knighton, Sir William, Bart.** 1 Lowndes-street, S.W. Blend-
worth-lodge, Horndean, Hants.
- Knipe, Edwd. S. Esq.** 152 Harley-st. Cavendish-sq. W. Water
Newton, Hunts
- Knobel, W. E. Esq.** 4 Gt. Queen-st. Westminster, S.W.
- Knobel, Wm. R. Esq.** 47 Albemarle-st. W. and Conservative-club,
74 St. James's-st. S.W.
- Knollys, Francis, Esq.** 17 Eaton-sq. S.W.
- Knollys, Gen. Right Hon. Sir Wm. T. K.C.B.** 17 Eaton-sq. S.W.
. Blount's-court. Henley-on-Thames, Oxon
- Knollys, Major Wm.** Wallingford, 102 Belgrave-rd. S.W.
- Knollys, Wm. Edward, Esq.** 27a Lowndes-st. S.W.
- Knott, J. H. Esq.** 9 Staple-inn, Holborn, W.C.
- Knott, James Pullen, Esq.** 5 Gray's-inn-sq. W.C.
- Knowles, Fran. Esq.** 2 Ulster-ter. Regent's-pk. N.W.
- Knowles, Herbert, Esq.** 30 Hyde-park-st. Hyde-pk. W.
- Knowles, John, Esq.** 19 Porchester-sq. Hyde-pk. W.
- Knowles, J. T. Esq.** 1 Raymond-bldgs. W.C. and Friday-grov
Clapham-pk. S.
- Knowles, Richd. Esq.** 11 Queen's-grdns. Hyde-pk. W.
- Knowles, Townley R. Esq.** 3 Raymond-buildings, Gray's-inn, W.
- Knowles, W. H. Esq.** 69 Clarendon-rd. Notting-hill, W.
- Knox, Alexander A. Esq.** 91 Victoria-st. Westminster, S.W.
- Knox, Andre B. Esq.** 99 Onslow-sq. S.W.
- Knox, Col. George,** 71 St. James's-street, Pall-mall, SW.
- Knox, Col. Hon. Wm. Stuart, M.P.** 5 Seymour-street, Portman-
square, W. and Carlton-club, S.W. Dungannon-pk. County
Tyrone, Ireland
- Knox, Geo. Esq.** 3 Bloomsbury-sq. W.C.
- Knox, G. F. Esq.** 14 Davies-st. Berkeley-sq. W.

- Knox, Ladies Elizabeth and Flora, 10 Gloucester-place, Portman-sq. W.
- Knox, Lady Mabella, 52 Cadogan-place, S.W.
- Knox, Lieut.-Colonel Brownlow W. 28 Wilton-crescent, S.W.
- Knox, Lieut.-Col. G. W. 28 Wilton-cres. Belgrave-sq. S.W.
- Knox, Miss A. 48 Great Cumberland-pl. Bryanston-sq. W.
- Knox, Misses, 52 Cadogan-place, S.W.
- Knox, Thos. J. Esq. 21 Oxford-square, Hyde-park, W.
- Knox, Wm. Worsley, Esq. 7 Stone-buildings, Lincoln's-inn, W.C. and 38 Porchester-sq. Bayswater, W.
- Knyvett, Carey, Esq. 28 Eccleston-st. Chester-sq. S.W.
- Knyvett, F. Esq. 29 Parliament-st. S.W. . . . Ashwellthorpe-house Watford, Herts
- Knyvett, Mrs. 36 Cadogan-pl. Sloane-st. S.W.
- Knyvett, Seymour H. Esq. 36 Cadogan-place, S.W.
- Koe, S. L. Esq. 102 Earl's-court-rd. Kensington, W.
- Koekkoek, H. jun. Esq. 16 Charlotte-st. Bedford-sq. W.C.
- König, Gustavus, Esq. 19 Westbourne-pl. Eaton-sq. S.W.
- Kortwright, E. Disbrowe, Esq. 68 Gloucester-st. Belgrave-rd. S.W.
- Koutayssow, Col. Count, *attaché to Russian Embassy, Chesham-house*, Chesham-pl. S.W. and 45 Queensborough-ter. W.
- Kraushaar, Ernest, Esq. 12 Park-place-villas. Maida-hill west, W.
- Krausse, Siegismund, Esq. 20 Woburn-sq. W.C.
- Kruckenbergh, George, Esq. 16 Montague-st. Russell-sq. W.C.
- Krumholz, Chas. Esq. 1 Gloucester-cres. Regent's-pk. N.W.
- Kuhling, Louis, Esq. 28 Pembridge-gardens, Bayswater, W.
- Kursheedt, Alexander, Esq. 13 Sussex-gardens, Hyde-park, W.
- Kusel, Charles, Esq. 1 Bloomsbury-square, W.C.
- Kyan, Algernon, Esq. 24 Ladbroke-cresct. Notting-hill, W.
- Kydd, S. Esq. 7 Serjeants'-inn, Fleet-st. E.C.
- Kyle, D. D. Esq. 6 Victoria-st. Westminster, S.W.
- Kynaston, John, Esq. 3 Essex-villas, Argyll-rd. Kensington, W. . . . St. Briavel's, Gloucestershire
- Kynaston, Roger, Esq. 43 Devonshire-st. Portland-pl. W.
- Kynnersley, E. M. S. Esq. 1 Paper-buildings, Temple, E.C.
- LABALMONDIÈRE.** Lieut.-Col. D. 13 South Audley-st. W. and 4 Whitehall-pl. S.W.
- Labilliere, Francis Peter, Esq. 5 Aldridge-road-villas, Bayswater, W. and 5 Pump-court, Temple, E.C.
- Lablache, Frederick, Esq. 51 Albany-st. Regent's-pk, N.W.
- Labouchere, Henry, Esq. 9 Park-st. Westminster, S.W.
- Labouchere, James, Esq. 23 Chapel-street, Belgrave-sq. S.W.
- Labrow, V. H. and F. Woodbridge, Esqs. 7 Mitre-court-chambers, Fleet-st. E.C.
- Lacaita, Sir James, 27 Duke-st. St. James's, S.W.
- Lacey, Henry, Esq. 8 Colville-square, Bayswater, W.
- Lacey, John Turk, Esq. 12 Buckingham-street, Strand, W.C. and Salford-villa, Elm-grove, Peckham, S.E.
- Lacy, Major-Gen. 149 Finborough-rd. West Brompton, S.W.
- Lacy, Rev. Charles, 25 Finsbury-sq. E.C.
- Lachlan, R. H. Esq. 53 Gloucester-gardens, Hyde-park, W.

- Lackersteen, Mark H. Esq. *M.D.* 29 Queen Anne-st. Cavendish-sq. W.
 Lacon, Mrs. 7 Hyde-pk.-st. W.
 Lacon, Sir Edmund H. K. *Bart. M.P.* 9 Charles-st. St. James's-sq.
 Ormsby, Great Yarmouth
 Lacy, C. E. Esq. 9 King's-bench-walk, Temple, E.C.
 Lacy, Mrs. 35 Westbourne-park, Bayswater, W.
 Lacy, Walter, Esq. 38 Montpelier-square, Knightsbridge, S.W.
 Ladbury, Geo. Herbert, Esq. 3 Park-crescent, W.
 Lade, William C. Esq. 17 Lancaster-gate, Hyde-park, W.
 Ladenburg, Wm. Esq. 105 Inverness-ter. Bayswater, W.
 Ladenbury, Henry, Esq. 113 Piccadilly, W.
 Lafitte, Mdme. 29 Hans-place, Sloane-st. S.W.
 Laggatt, Clement Davidson, Esq. *F.R.G.S.* 43 Inverness-terrace, W.
 Lahee, Hen. Esq. 39½ Onslow-square, Brompton, S.W.
 Lahee, Samuel, Esq. 17 Brompton-sq. S.W.
 Laing, Capt. James, 18 Cromwell-place, South Kensington, S.W.
 Laing, Chas. Colman, Esq. 61 Lansdowne-road, Kensington-park, W.
 Laing, David G. Esq. 26 Oakley-square, N.W.
 Laing, George Edward, Esq. 2 Verulam-bldgs. Gray's-inn, W.C.
 Laing, John, Esq. 124 Westbourne-ter. Hyde-pk. W.
 Laing, John George, Esq. 56 Addison-rd. Kensington, W.
 Laing, John G. Esq. 3 New-sq. Lincoln's-inn, W.C.
 Laing, Malcolm, Esq. 2 Plowden-buildings, Temple, E.C....
 Grosvenor-villa, Croxted-road, Dulwich, S.
 Laing, Mrs. 18 Kensington-gardens-square, W.
 Laing, Mrs. 5 Cathcart-rd. West Brompton, S.W.
 Laing, Seton, Esq. 9 Hyde-park-gate, Kensington, W.
 Laing, T. Josiah, Esq. 105 Pall-mall, S.W.
 Laing, Thos. Ward, Esq. 10 John-st. Bedford-row, W.C. and 41
 Russell-road, Kensington, W.
 Lainson, J. A. Esq. 36 Stanhope-gdns. Queen's-gate, W.
 Laird, John, Esq. *M.P.* 10 Park-place, St. James's, S.W.
 Laird, Mrs. 16 Clarendon-gardens, Maida-vale, W.
 Lake, Benjamin Greene, Esq. 10 New-sq. Lincoln's-inn, W.C. ...
 The Grove, Highgate, N.
 Lake, E. E. Esq. 4 Serle-street, Lincoln's-inn-fields, W.C.
 Lake, Fred. Herbst, Esq. 38a Curzon-street, May-fair, W.
 Lake, George Edward, Esq. 10 New-sq. Lincoln's-inn, W.C.
 Lake, Geo. Esq. 10 New-sq. Lincoln's-inn, W.C.... Bushey, Herts
 Lake, George, B. G. Lake, and Thomas Beaumont, Esqrs. 10 New-square, Lincoln's-inn, W.C.
 Lake, H. J. Esq. 14 Old-square, Lincoln's-inn, W.C.... Hampstead-lane, Highgate, N.
 Lake, Jas. Philips, Esq. 6 Stone-buildings, Lincoln's-inn, W.C.
 Lake, Major-Gen. Edward, *C.S.I.* 2 Stafford-ter. Campden-h
 Kensington, W.
 Lake, Mrs. 20 Mecklenburgh-square, W.C.
 Lake, Sir Atwell, 6 Royal-crescent, Notting-hill, W.
 Lake, W. R. Esq. 8 Southampton-bldgs. Chancery-lane, W.C....
 Ecclesbourne-house, West Dulwich
 Laking, Fran. Wm. Esq. *M.D.* 13 Addison-rd. Kensington, W.

- Lamare, C. Esq.** 62 Belgrave-road, Pimlico, S.W.
Lamb, Alfred, Esq. 41 Belsize-sq. N.W.
Lamb, Andrew S. Esq. 1 Paper-bldgs. and 2 Dr. Johnson's-bldgs. Temple, E.C.
Lamb, Capt. 11 Colville-gdns. Kensington-pk. S.W.
Lamb, Francis, Esq. 4 Vicarage-gardens, Kensington, W. and 35 Bedford-row, W.C.
Lamb, George Henry, Esq. 11 Colville-gdns. Kensington-pk. W.
Lamb, Henry Wm. Esq. 11 Dorchester-pl. Blandford-sq. N.W.
Lamb, C. S. Esq. 8 Clifton-rd. St. John's-wood, N.W.
Lamb, Joseph Chatto, Esq. 7 King's-bench-walk, Temple, E.C. and Oxford and Cambridge-club
Lamb, Lady, 3 Cadogan-place, Sloane-st. S.W.
Lamb, Miss, 32 Hereford-square, Old Brompton, S.W.
Lamb, Mrs. J. Stewart, 9 Warwick-crescent, Harrow-road, W.
Lamb, Robert Boyd, Esq. 45 Prince's-sq. Bayswater, W.
Lamb, Samuel B. Esq. 35 Bedford-row, W.C.
Lamb, Wm. Hen. Esq. 20 Cornwall-rd. Bays water, W.
Lambard, Mrs. 9 Circus-road, St. John's-wood, N.W.
Lambe, Percival John, Esq. 41 Gloucester-place, Hyde-park, W.
Lambert, Alphonse, Esq. 6 Delamere-crescent, Westbourne-terr. Upper, W.
Lambert, Chas. Esq. 14 Upper Wimpole-st. W.
Lambert, Edward, Esq. 8 John-st. Bedford-row, W.C. and 28 York-terr. Regent's-pk. N.W.
Lambert, Henry T. Esq. 37 Queens-gate. Kensington-gore, W. and Wyndham-club. . . . Sandhills. Bletchingly
Lambert, Edwd., Joseph Burgin, and Richard Petch, Esqrs. 8 John-st. Bedford-row, W.C.
Lambert, Felix, Esq. 102 Talbot-road, Bayswater
Lambert, Francis Devereux, Esq. 20 Devonshire-place, Portland-place, W. . . . Bridge-house, Maidenhead, Berks
Lambert, Geo. Esq. 7 Dean-st. South Audley-st. W.
Lambert, John Campbell, Esq. 70 Talbot-road, Bayswater, W.
Lambert, John, Esq. 17 Cornwall-gdns. South Kensington, W. . . . Garratt's-hall, Banstead, near Epsom
Lambert, J. W. Esq. 12 Furnival's-inn, Holborn, E.C.
Lambert, Lady, 26 Elgin-road, Notting-hill, W.
Lambert, Nathaniel Grace, Esq. M.P. 21 Lowndes-sq. S.W.
Lambert, P. B. Esq. 6 Old-sq. Lincoln's-inn, W.C.
Lambert, R. Eyre-, Esq. 8 Seymour-st. Portman-sq. W.
Lambert, Richard, and J. W. Lambert, Esqrs. 30 Bedford-row, W.C.
Lambert, Thomas. Esq. 4 Harrington-sq. Hampstead-road, N.W.
Lambly, Miss, 51 Holland-road, Kensington, W.
Lambton, Col. Arthur, 35 St. James's-st. Pall-mall, S.W.
Lambton, Henry, Esq. 47 Eaton-place, Belgrave-sq. S.W. Winslow-hall, Winslow, Bucks
Lambton, Lieut.-Col. and Lady Victoria, 45 Cadogan-pl. Sloane-st. S.W.
Lambton, Lieut.-Col. Frederick Wm. 17 Chesham-pl. Belgrave-sq. S.W.

- Lambton, Mrs. 17 Chesham-pl. Belgrave-sq. S.W. Juniper-hill, Dorking
- La Mert, Joseph, Esq. 15 Albemarle-street, W. Roden-house, Compton, Newbury, Bucks
- La'Mert, Samuel, Esq. *M.D.* 37 Bedford-sq. W.C.
- Lanmin, Miss, 31 Oakley-sq. N.W.
- Lammin, W. H. Esq. 5 John-st. Adelphi, W.C. and Shorrolds, Fulham, S.W.
- Lamond, Mrs. 68 Regent's-park-road, N.W.
- Lampson, George Curtis, Esq. 8 George-st. Hanover-sq. W.
- Lampson, Henry, Esq. 1 Queensberry-pl. Cromwell-rd. South Kensington, S.W.
- Lampson, Sir Curtis, *Bart.* 80 Eaton-sq. S.W. . . . Rowfant, Crawley, Sussex
- Lampten, Mrs. *Creswell-lodge*, Old Brompton, S.W.
- L'Amy, John Ramsay, Esq. 10 Harley-st. W.
- Lancaster, Alfred D. Esq. 5 Sheffield-ter. Kensington, W.
- Lancaster, Arthur, Esq. 7 Campden-house-rd. Kensington, W.
- Lancaster, Fred. Wm. Esq. 15 Belsize-park-gardens, N.W.
- Lancaster, John, Esq. *M.P.* Reform-club, S.W. . . . Bilton-grange, Rugby
- Lancaster, J. Locke, Esq. 25 Hamilton-terrace, St. John's-wood, N.W.
- Lancaster, Mrs. W. J. 20 Phillimore-gdns. Campden-hill, Kensington, W.
- Lancaster, Wm. Esq. 7 Stone-buildings, Lincoln's-inn, W.C.
- Lancaster, W. Chas. Esq. 125 Maida-vale, W.
- Lance, I. H. Esq. 4 Plowden-builds. Temple, E.C.
- Lance, Mrs. 8 Osnaburgh-ter. Regent's-pk. N.W.
- Land, Edward, Esq. 4 Cambridge-place, Regent's-park, N.W.
- Lander, Richard S. Esq. 6 John-st. Bedford-row, W.C. . . . 8 Penn-rd.-villas, Holloway
- Lander, R. S. and Chas. King Bedells, Esqrs. 6 John-st. Bedford-row, W.C.
- Landers, Maj.-Gen. 42 Bryanston-st. Portman-sq. W.
- Landells, J. E. Esq. 3 Clifford's-inn, Fleet-st. E.C.
- Landon, James, Esq. 91 Inverness-terr. Kensington-gardens, W.
- Landsberg, Neander, Esq. 15 Aldridge-rd.-villas, Bayswater, W.
- Landseer, Chas. Esq. *R.A.* Royal Academy, *Burlington-house*, Piccadilly, W.
- Landseer, Sir Edwin, *R.A.* 18 St. John's-wood-rd. N.W.
- Landseer, Thos. Esq. 10a Cunningham-pl. N.W.
- Lane, Chas. T. Esq. 19 Queens-gate-ter. S.W.
- Lane, Christopher Bagot, Esq. *LL.D. F.G.S.* 34 Gt. George-st. Westminster, S.W.
- Lane, C. W. Esq. 3 Harcourt-buildings, Temple, E.C.
- Lane, Edwin Fredk. Esq. 10 Keppel-st. Russell-sq. W.C.
- Lane, George, Esq. 10 Park-rd. Regent's-pk. N.W.
- Lane, Jas. Robert, Esq. 2 Berkeley-st. Piccadilly, W.
- Lane, Lister, Esq. 2 St. James's-st. S.W.
- Lane, Mrs. 19 Redcliffe-gardens, West Brompton, S.W.
- Lane, R. O. B. Esq. 1 Mitre-court-buildings, Temple, E.C.

- Lane, Samuel Alfred, Esq. 32 Essex-st. Strand, W.C. . . Vine-house, Hampstead-heath, N.
- Lane, Samuel Armstrong, Esq. 2 Berkeley-street, Piccadilly, W. . . . Greenford, near Southall, Middlesex
- Lane, Stuart, Esq. 8 Chesham-place, Belgrave-sq. S.W.
- Lane, Sydney L. Esq. and Dow. Viscountess Downe, 8 Belgrave-square, S.W. . . . Baldersby-park, Thirsk
- Lane, Wm. Esq. 4 Bedford-pl. Russell-sq. W.C. . . . Chipperfield-house, Chipperfield, Herts
- Lane-Fox, George S. Esq. 16 Cromwell-place, S.W.
- Lanesborough, Earl of, 8 Great Stanhope-st. W. . . . Swithland-hall, near Loughborough, Leicestershire. . . . Belturbet, Cavan, Ireland
- Lang, Chas. A. Esq. 31 Holland-rd. Kensington, W.
- Lang, Col. John, 75 Westbourne-terrace, Hyde-park, W.
- Lang, Herrman, Esq. 60 Clifton-rd. East, St. John's-wood, N.W.
- Lang, James, Esq. 16 Stanley-crescent, Kensington-pk. W.
- Lang, Miss, 10 Queensbury-place, S.W.
- Langdale, A. A. Esq. 4 Verulam-buildings, Gray's-inn, W.C.
- Langdale, Misses, 52 South-st. Grosvenor-square, W.
- Langdale, Rev. W. J. 2 Ormonde-terrace, Primrose-hill, N.W.
- Langdale, Wm. Atkinson, Esq. 15 Ladbroke-sq. Notting-hill, W.
- Langdale, Wm. Atkinson, Esq. 30 Bedford-row, W.C.
- Langdon, Augustus, Esq. *LL.B.* 38 Norland-sq. Notting-hill, W.
- Langdon, Augustus W. Esq. *M.A.* 89 Chancery-lane, W.C.
- Lange, Sir Daniel Adolphus, *Knt., F.R.G.S., F.S.A.* 21 Regent-st. S.W.
- Langenbach, S. H. Esq. 20 Norfolk-st. Park-lane, W.
- Langford, Mrs. 11 Norland-pl. Notting-hill, W.
- Langford, Wm. Esq. 2 South-sq. Gray's-inn, W.C.
- Langham, Thos. George, Esq. 133 Maida-vale, W. . . . Tythorn-hill, Great Wigston, Leicestershire
- Langhorne, Jas. Esq. 126 Cambridge-st. Pimlico, S.W.
- Langley, A. G. Esq. 7 New-square, Lincoln's-inn, W.C. and Woodlands, Lee-rd. Blackheath, S.E.
- Langley, Chas. Esq. 3 Charlotte-st. Bedford-sq. W.C.
- Langley, Col. O. G. 89 Holland-rd. Kensington, W.
- Langley, H. Esq. 31 Queen's-gate-ter. Queen's-gate, W.
- Langley, H. Fitzroy, Esq. 31 Queen's-gate-ter. Queen's-gate, W.
- Langley, J. Baxter, Esq. *LL.D., M.R.C.S., F.L.S.* 50 Lincoln's-inn-fields, W.C.
- Langley, Wm. Hillier, Esq. 33 Cumberland-ter. Regent's-pk. N.W.
- Langmead, C. Esq. 13 Albert-road, Regent's-park, N.W.
- Langmead, Thos. P. Taswell-, Esq. 2 Tanfield-ct. Temple, E.C.
- Langmore, Alfred Butler, Esq. 37 Woburn-place, Russell-sq. W.C.
- Langmore, John Chas. Esq. *M.B.* 20 Oxford-ter. Hyde-pk. W.
- Langmore, John Wreford, Esq. *M.B.* 20 Oxford-ter. Hyde-pk. W.
- Langmore, Mrs. 15 Westbourne-park, Harrow-rd. W.
- Langston, Alfred, Esq. 30 Bedford-row, W.C.
- Langton, Frank, Esq. 5 Ovington-square, Brompton, S.W.
- Langton, John, Esq. 18 Harley-st. W.
- Langton, W. Frederick Gore, Esq. 2 Prince's-gate, Kensington, W.

- Langton, W. H. P. Gore, Esq. *M.P.* and Lady Anna. *Langton-house*, George-street, Hanover-square, W. Newton-park, near Bath Hatch-park, near Taunton
- Langton, W. Henry Gore, Esq. 2 Princes-gate, Kensington-gore, S.W. Clifton-court, Clifton, near Bristol
- Langton, Walter, Esq. 6 Russell-rd. Kensington, W.
- Langton, William, Esq. 34 Ladbroke sq. Notting-hill, W.
- Langworthy, James Hine, Esq. 30 Colville-road, Bayswater, W.
- Langworthy, Jas. Wm. Esq. 25 Old-square, Lincoln's-inn, W.C. and 19 Sunderland-ter. Westbourne-pk. W.
- Lankester, Howard, Esq. 2 Westminster-chambers, Victoria-street, S.W.
- Lankester, Edwin, Esq. *M.D. F.R.S.* 68 Belsize-park, N.W.
- Lansdown, George, Esq. 2 and 3 Warwick-st. Charing-cross, S.W.
- Lansdown, J. Chester, Esq. 34 Bedford-pl. Russell-sq. W.C.
- Lansdowne, Dow. Marchioness of, 15a Grosvenor-sq. W. Meiklam-house, Perth
- Lansdowne, Marquis of, 54 Berkeley-sq. W. Bowood-pk. Wilts. (*Petty-Fitzmaurice*)
- Lanson, George, Esq. 12 Addison-rd. Kensington, W.
- Lant, Thos. Esq. 42 Victoria-road, Kensington, W.
- Lanyon, Charles, Esq. 3 Paper-buildings, Temple, E.C.
- Lanyon, Sir Charles, 5 Charles-street, St. James's-square, S.W. The Abbey, White-abbey, Belfast
- aporte, G. H. Esq. 13 Norfolk-sq. Hyde-pk. W.
- Lapworth, Alfred George, Esq. 131 Maida-vale, W.
- Lapworth, Henry J. Esq. 187 Maida-vale, W.
- Lapworth, Jas. E. Esq. 3 Doctor Johnson's-builds. Temple, E.C. and 11 Sumner-pl. Onslow-sq. Brompton, S.W.
- Large, Jos. Esq. 25 Marlborough-hill, St. John's-wood, N.W.
- Large, Robert E. Esq. 13 South-sq. Gray's-inn, W.C.
- Lark, George F. Esq. 123 Cambridge st. St. George's-rd. S.W.
- Lark, T. Esq. 9 Pembridge-pl. Westbourne-grove, W.
- Larkins, Walter F. Esq. 104 Harley-st. Cavendish-sq. W.
- Larkman, J. Esq. 2 Lancaster-place, Waterloo-bridge, W.C.
- Larkworthy, Falconer, Esq. 11 Upper Hamilton-ter. St. John's-wood, N.W.
- Larnach, Donald, Esq. 21 Kensington-palace-gardens, W. Brambletye, East Grinstead
- Laroche, Mrs. 10 St. Stephen's-sq. Westbourne-pk. W.
- Lart, Capt. E. 22 Norland-square, Notting-hill, W.
- Lart, Mrs. 56 Albany-st. Regent's-park, N.W.
- Lascaridi, George Peter, Esq. *Sussex-villa*, Elgin-cres. Kensington, W.
- Lascelles, Capt. Claude, *R.A.* 62 Eaton-sq. S.W.
- Lascelles, Capt. Claude, 45 St. James's-pl. S.W.
- Lascelles, Edwin Agaf, Esq. 62 Eaton-square, S.W. and Library-chambers, Garden-court, Temple, E.C.
- Lascelles, Fran. Hen. Esq. 1 Mitre-court-buildings, Temple, E.C.
- Lascelles, Francis, Esq. 42 Arundel-gardens, Notting-hill, W.
- Lascelles, Hon. Mary, 62 Eaton-sq. S.W.
- Lascelles, Lady Caroline, 62 Eaton-sq. S.W.

- Lascelles, Miss Beatrice**, 62 Eaton-sq. S.W.
Lascelles, Miss, 37 Hans-pl. Sloane-st. S.W.
Lascelles, Mrs. 79 Ladbroke-rd. Notting-hill, W.
Laskey, Robt. Esq. 25 Amphill-sq. N.W.
Lassaletto, Mariano, Esq. 73 Holland-park, Notting-hill, W.
Last, Fred. Esq. 1 Regent's-pk.-ter. Gloucester-gate, N.W.
Last, Thos. H. Esq. 1 Alfred-pl. Brompton, S.W.
Latchford, Wm. H. Esq. 24 Pembroke-rd. Kensington, W.
Latham, Alfred, Esq. 23 Norfolk-st. Park-lane, W.
Latham, Baldwin, Esq. 7 Westminster-chambers, Victoria-st. S.W.
 Whitgift-lodge, Croydon
Latham, Edward, Esq. 17 Kent-terrace, Regent's-park, N.W.
Latham, J. Henry, Esq. 5 Cornwall-ter. Regent's-park, N.W.
Latham, Mrs. 47 Cleveland-sq. Hyde-pk. North, W.
Latham, Philip A. Esq. 38 Kensington-garden-sq. Bayswater, W.
Latham, William, Esq. 2 Russell-sq. W.C.
Latham, W. Esq. 3 Stone-buildings, Lincoln's-inn, W.C.
Latimer, J. P. Esq. 1 Dr. Johnson's-buildings, Temple, E.C.
Latour, Mrs. 20 Ebury-street, S.W.
Latreille, Fred. Esq. 5 Bloomsbury-place, W.C. and 65 Southampton-row, Russell-sq. W.C.
Latrobe, Col. 44 Cadogan-pl. S.W.
Latter, Laurence, Esq. 98 Redcliffe-gardens, South Kensington, S.W. . . . Sandyden Lodge, Tunbridge Wells, Kent
Lattey, Jas. Esq. 26 Phillimore-pl. Upper, Kensington, W.
Lauber, William, Esq. 22 Conduit-street, Regent-street, W.
Lauder, Sir Thomas Dick, Bart. 45 Upper Brook-street, Grosvenor-square, W. Fountain-hall, Haddingtonshire; The Grange-house, Edinburgh
Lauderdale, Earl, 83 Lancaster-gate, Hyde-pk. W . . . Thirlestane Castle, Berwickshire (*Maitland*)
Laughton, George, Esq. 21 Clarges-st. Piccadilly, W.
Laughton, Rd. Esq. Falcon-court, Fleet-st, E.C. . . . Forbes-road, Penge, Surrey
Laurence, Northmore, Esq. 4 New-square, Lincoln's-inn, W.C. and 8 Chapel-st. West, May-fair, W.
Laurie, Dr. David C. M.D. 6 Boyne-ter. Notting-hill, W.
Laurie, Joseph, Esq. 18 Westbourne-pk.-rd. W.
Laurie, Mrs. 34 Cleveland-sq. Hyde-pk. W.
Laurie, Mrs. 12 Lower Berkeley-st. Manchester-sq. W.
Laurie, Mrs. 4 St. George's-pl. Knightsbridge, S.W.
Laurie, P. Northall, Esq. 9 Park-cresc. Regent's-park, N.W. Pax-hill-park, Lindfield, Sussex
Laurie, Robert Peter, Esq. 10 Park-sq. Regent's-park, N.W.
Lavanchy, Mrs. 4 Sydney-place, Brompton, S.W.
Lavata, Miss, 38 Finborough-rd. West Brompton, S.W.
Lavender, Edward, Esq. 2 Mitre-court, Fleet-st. E.C.
Lavender, Jos. Esq. 26 Bedford-row. Bloomsbury, W.C.
Laver, Hen. Esq. 11 Pembridge-gardens, Bayswater, W.
Lavie, Col. Tudor, 22 Colville-sq. Bayswater, W.
Lavie, Germaine, Esq. 12 Queen-sq. Westminster, S.W.
Lavie, Miss, 12 Queen-square, Westminster, S.W.

- Lavies, Dr. Joseph S. 11 Warwick-square, Belgrave-road, S.W. and 34 Bessborough-st. S.W. . . . Hyndford-house, Eastbourne
- Lavies, J. A. Esq. 71 Jermyn-st. S.W.
- Law, Col. Alexander, 5 Colville gardens, Bayswater, W.
- Law, David, Esq. 3 Seymour-st. Portman-sq. W.
- Law, F. H. Esq. 2 Old-square, Lincoln's-inn, W.C.
- Law, F. John, Esq. 2 Bedford-sq. W.C.
- Law, G. S. Esq. 2 Palace-garden-terrace, Kensington, W.
- Law, Edward Downs, Esq. 36 Eccleston-sq. S.W.
- Law, Henry, and John Blount, Esqs. 18 Adam-st. Adelphi, W.C.
- Law, Henry, Esq. 18 Adam-st. Adelphi, W.C. . . . Collingwood-lodge, Barnes, S.W.
- Law, Hon. Henry Spencer, 36 Eccleston-sq. S. W.
- Law, Jas. Esq. 13 Titchfield-ter. Regent's-pk. N.W.
- Law, Michael, Esq. 8 King's-bench-walk, Temple, E.C.
- Law, Misses, 3 Seymour-street, Portman-square, W.
- Law, M. Esq. 2 South-sq. Gray's-inn, W.C.
- Law, Robert, Esq. 2 Stanley-crescent, Kensington-pk.-gardens, W.
- Law, Wm. Esq. C.B. 28 Onslow-gardens, Brompton, S.W.
- Lawes, Charles Bennett, Esq. 36 Walton-st. Brompton, S.W.
- Lawes, Mrs. Thomas Moore, 9 Thurloe-sq. South Kensington, S.W.
- Lawes, Mrs. 12 Loudoun-rd. St. John's-wd. N.W.
- Lawes, Major Robert B. 9 Clarges-st. Piccadilly, W. . . . Old-park, Kent
- Lawford, H. Smith, Esq. 44 Bryanston-sq. W.
- Lawford, W. and B. Haughton, Esqs. 1 Westminster-chambers, Victoria-street, S.W.
- Lawless, B. Esq. 4 Pembridge-cresc. Bayswater, W.
- Lawley, Capt. Hon. Robert Neville, 58 Chester-sq. S.W.
- Lawley, Lady, 18 Grosvenor-sq. W.
- Lawford, Lieut.-Col. Henry, 18 Adam-st. Adelphi, W.C.
- Lawrance, G. Woodford, Esq. 7 New-sq. Lincoln's-inn, W.C. and 12 Kent-terrace, Regent's-park, N.W.
- Lawrance, John C. Esq. 18 Sumner-pl. Onslow-sq. S.W.
- Lawrance, J. C. Esq. 4 Paper-bldgs. Temple, E.C.
- Lawrance, Mrs. 1 Sussex-pl. Regent's-park, N.W.
- Lawrance, W. W. Esq. 56 Kensington-park-rd. Notting-hill, W.
- Lawrence, Alderman Wm. M.P. 94 Westbourne-ter. Hyde-park-gdns. W.
- Lawrence, Alderman Sir James C. Bart., M.P. 94 Westbourne-ter. Hyde-park, W.
- Lawrence, Alfd. Esq. 42 Gloucester-gardens, Hyde-pk. W.
- Lawrence, A. C. Esq. 3 Paper-bldgs. Temple, E.C.
- Lawrence, Edm. Geo. Esq. 5 Waterloo-place, S.W.
- Lawrence, Charles, Esq. 60 Gloucester-crescent, Regent's-pk. N.W.
- Lawrence, Chas. Esq. 11 Buckingham-st. Strand, W.C.
- Lawrence, Edwin, Esq. M.A. LL.D. 94 Westbourne-ter. Hyde-park, W.
- Lawrence, Edwin Henry, Esq. Abbey Farm-lodge, Finchley New-road, N.W.
- Lawrence, Fred. Esq. 54 Tavistock-sq. W.C.
- Lawrence, George A. Esq. 86a Portland-place, W.

- Lawrence, Harry H. Esq. 30 Bedford-square, W.C.
 Lawrence, Henry Waldemar, Esq. 9a Stanhope-pl. Hyde-park, W.
 and 1 New-square, Lincoln's-inn, W.C.
 Lawrence, James, Esq. 1 Grosvenor-mansions, Victoria-st. S.W.
 Lawrence, John, Esq. 40 Blomfield-st. Westbourne-ter. Upper, W.
 Lawrence, Lieut-Gen. Sir George, 20 Kensington-pk.-gdns. W.
 *Lawrence, Lord, 26 Queen's-gate, Kensington-gore, W.
 Lawrence, Miss, 137 Finborough-rd. West Brompton, S.W.
 Lawrence, Miss, 41 Clifton-gdns. Maida-vale, W.
 Lawrence, Misses, 18 Whitehall-pl. S.W.
 Lawrence, Mrs. 5 Loudoun-road, St. John's-wood, N.W.
 Lawrence, Mrs. 94 Westbourne-ter. Hyde-park, W.
 Lawrence, Nathaniel Tertius, Esq. 44 Westbourne-terr. Hyde-pk.
 W. and 6 New-square, Lincoln's-inn, W.C.
 Lawrence, Sir Trevor, *Bart.* 9 Prince's-gate, S.W. . . . Burford-
 lodge, Dorking
 Lawrence, Wm. John, Esq. 25 Sunderland-ter. Westbourne-park,
 W. and 9 Lincoln's-inn-fields, W.C.
 Lawrence, W. F. Esq. 77 Chancery-lane, W.C.
 Lawrenson, Lieut.-Gen. 17 Wilton-pl. Lowndes-sq. S.W.
 Lawrie, A. Esq. 1 Chesham-pl. Belgrave-sq. S.W. and 10 Charles-
 street, St. James's-sq. S.W.
 Lawson, Capt. 73 Onslow-sq. Brompton, S.W.
 Lawson, Dr. 20 Lansdowne-rd. Kensington-park, W.
 Lawson, Edwd. Esq. 40 Cleveland-sq. Hyde-park North, W. . . .
 Cole-harbor, near Tunbridge, Kent
 Lawson, Geo. Esq. 12 Harley-street, W.
 Lawson, George, Esq. 41 Oxford-ter. Hyde-park North, W.
 Lawson, Geo. Anderson, Esq. 36 Gloucester-rd. Regent's-pk. N.W.
 Lawson, George S. Esq. 12 Stanhope-gardens, Queen's-gate, W.
 Lawson, Henry, *M.D.* 10 George-st. Hanover-sq.
 Lawson, H. Graham, Esq. 85 Queen's-gate, W. and Oxford and
 Cambridge Club.
 Lawson, John, Esq. 3 Westminster-chambers, Victoria-st. S.W.
 Lawson, Lionel, Esq. 2 Brook-st. Hanover-sq. W.
 Lawson, Miss, 31 Elvaston-pl. South Kensington, S.W.
 Lawson, Sir Wilfrid, *Bart. M.P.* Brayton, Carlisle
 Lawson, W. N. Esq. 22 Old-square, Lincoln's-inn, W.C. . . . 11 St.
 John's-pk. South, Blackheath, S.E.
 Lawton, Mrs. E. C. 8 Westbourne-terrace, Hyde-pk. W.
 Laxton, Wm. Fred. Esq. *F.S.A.* Grecian-chambers, 19 Devereux-
 court, Temple, W.C.
 Lay, Edwd. Esq. 62 Gloucester-cres. Regent's-park, N.W.
 Lay, Horatio Nelson, Esq. 4 Garden-court, Temple, E.C.
 Laye, Col. J. H. *Deputy Judge Advocate*, 90 Talbot-rd. and United
 Service Club, Pall-mall, S.W.
 Layton, James Norman, Esq. 14 Devonport-st. Oxford-ter. W.
 Layton, John, Esq. 8 Ely-place, Holborn, E.C. and Vestry-hall,
 Upper-street, Islington.
 Layton, Mrs. Temple, 11 Victoria-rd. Kensington, W.
 Lazard, Edouard, Esq. 29 Westbourne-terrace, W.
 Lazarus, Abraham L. Esq. 55 Euston-sq. N.W.

- Lazarus, Alfred Lawrence, Esq. 25 Warrington-crescent, Maida-vale, W.
 Lazarus, J. Esq. 31 Woburn-place, W.C.
 Lazarus, J. I. Esq. *Buckland-villa*, Buckland-villas, Belsize-park, N.W.
 Lazarus, Lewis, Esq. 38 Tavistock-sq. W.C.
 Lazarus, Mrs. 25 Warrington-cres. Maida-vale, W.
 Lazarus, Moses, Esq. 46 Woburn-pl. Russell-sq. W.C.
 Lazarus, Samuel, Esq. 6 Delamere-ter. Upper Westbourne-ter. W.
 Lea, Geo. Esq. 54 Chancery-lane, W.C.
 Lea, G. H. Esq. 6 Stone-buildings, Lincoln's-inn, W.C. Oak-hill, Hampstead
 Lea, H. W. H. Esq. 7 Furnival's-inn, Holborn, E.C.
 Lea, Thomas, Esq. *M.P.* 72 Chester-sq. S.W. The Larches, near Kidderminster
 Leach, Edmund, Esq. 4 Albert-pl. Victoria-rd. Kensington, W.
 Leach, Francis, Esq. 10 Lancaster-pl. Waterloo-bridge, W.C. and 41 Belsize-park, N.W.
 Leach, G. Pemberton, Esq. 24 Old-square, Lincoln's-inn, W.C.
 Leach, Mrs. 9 Sussex-place, Hyde-park-gdns. W.
 Leach, Mrs. Wm. 13 College-ter. Finchley New-road, N.W.
 Leach, T. H. Esq. 2 Elm-court, Temple, E. C.
 Leadam, Thos. Robinson, Esq. *M.D.* 1 York-pl. Portman-sq. W.
 Leadam, Wm. Ward, Esq. *M.D.* 26 Gloucester-ter. Hyde-park, W.
 Leadbitter, Thos. Esq. 10 Kensington-gardens-sq. Bayswater, W.
 Leader, J. Morgan, Esq. 95 Hereford-rd. Westbourne-pk. W.
 Leader, Misses, 29 Harrington-sq. Hampstead-rd. N.W.
 Leaf, Mrs. 43 Albion-st. Hyde-pk. W.
 Leaf, Mrs. Albert, 1 Kensington-gore Lower, W.
 Leaf, Walter, Esq. 14 Furnival's-inn, E.C.
 • Leake, Mrs. 65 Gloucester-pl. Hyde-pk. W.
 Leake, Steph. M. Esq. 1 Elm-court, Temple E.C.
 Leake, Wm. Aubrey, Esq. 27 St. James's-sq. Notting-hill, W.
 Leane, George Henry, Esq. 4 Queen-square, Westminster, S.W.
 Leared, Arthur, Esq. *M.D.* 12 Old Burlington-st. W.
 Learmonth, Lieut.-Col. *M.P.* 93 Eaton-pl. S.W. Dean, N.B.
 Learmonth, Mrs. Livingstone, 45 Gloucester-gdns. Hyde-pk. W.
 Learwood, Thos. Esq. 2 Pembroke-ter. St. John's-wood, N.W.
 Leask, Wm. Esq. 48 Queen's-gate, W. . . . High-beech, Essex
 Leath, Miss, 99 Abingdon-rd. Kensington, W.
 Leatham, E. A. Esq. *M.P.* 46 Eaton-square, S.W. Whitley-hall, near Huddersfield
 Leathart, Mrs. Capt. 243 Brompton-rd. Brompton, S.W.
 Leather, John Towlerton, Esq. 19 Carlton-house-terrace, S.W. . . . Leventhorpe-hall, near Leeds . . . Middleton-hall, Belford
 Leatherdale, Miss, 12 Hamilton-ter. St. John's-wood, N.W.
 Leathes, Leonard S. and Joseph Henry Maynard, Esqs. 3 Langham-place, Portland-pl. W.
 Leathes, Mrs. H. Stanger 57 Elgin-cresc. Notting-hill, W.
 Leathes, Rev. Stanley, *M.A.* 47 Priory-road, Kilburn, N.W.
 Leavers, Wm. Esq. 39 Palace-gardens-ter. Kensington, W.
 Lebègue, Jean Louis Paul, Esq. 3 Berkeley-gardens, Kensington, W.

- Le Blanc, Mors, Esq. Belgrave-mansions, Grosvenor-gardens, S.W.
 Le Blanc, Mrs. 4 Upp. Belgrave-street, S.W.
 Le Breton, Francis, Esq. 21 Sussex-place, Regent's-pk. N.W.
 Le Breton, P. Hemery, Esq. 11 King's-bench-walk, Temple, E.C.
 22 Thurlow-rd. Hampstead, N.W.
 Lechmere, Sir Edmund A. H. *Bart.* 3 Craven-st. Strand, W.C.
 Leckie, Col. Wm. Malcolm, 38 Inverness-rd. Bayswater, W.
 Lecky, W. E. Hartpole, Esq. 6 Albemarle-st. Piccadilly, W.
 Leconfield, Lord Petworth-house, Sussex East-lodge,
 Brighton Cockermouth-castle, Cumber-land Drove,
 Chichester (*Wyndham*)
 Le Couteur, Lt.-Col. J. Halkett, 85 Eccleston-square, S.W.
 Ledgard, Fred. Thos. Durell, Esq. 4 Elm-court, Temple, E.C. and
 1 Sumner-ter. Onslow-sq. S.W.
 Ledgard, Geo. Esq. 15 Pembridge-pl. Westbourne-grove, W.
 Ledger, Edward, Esq. 9 Harrington-sq. N.W.
 Ledger, Mrs. 23 Royal-cresc. Notting-hill, W.
 Lediard, Miss, 7 Brunswick-ter. Kensington, W.
 Ledsam, Mrs. 12 Boundary-road, St. John's-wood, N.W.
 Lee, Alan John, and Wm. Best. Esqrs. 27 Linccln's-inn-fields,
 W.C.
 Lee, Austin, Esq. 18 Davies-st. Berkeley-sq. W.
 Lee, A. Esq. 12 Gray's-inn-sq. W.C. The Hermitage, Camber-
 well-grove
 Lee, Capt. *R.N.* 8 Albert-place, Victoria-rd. Kensington, W.
 Lee, Chas. Esq. 3 Whitehall-place, S.W. Ravenswood, West-
 hill, Putney-heath
 Lee, Charles Williams, Esq. 3 Whitehall-place, S.W. Dudley-
 villa, Upper Richmond-road, Putney, S.W.
 Lee, Charles Williams, Sydney Williams Lee, and W. Pain, Esqrs.
 3 Whitehall-pl. S.W.
 Lee, David, Esq. 1 Elm-tree-road, St. John's-wood, N.W.
 Lee, Dr. 4 Savile-row, Burlington-gardens, W.
 Lee, Dr. R. J. 28 Maddox-st. Regent-street, W.
 Lee, Edwd. Esq. 42 Bryanston-sq. W. Ditton-house, near
 Maidenhead
 Lee, Ernest Claude, Esq. 20 Cleveland-gardens, W.
 Lee, E. C. Esq. 15 Bedford-row, W.C.
 Lee, Fredk. Esq. 3 (*North*) King's-bench-walk, Temple, E.C.
 Leigham-court-road, Streatham, S.W.
 Lee, Geo. Esq. 4 Cleveland-grdns. Westbourne-ter. W.
 Lee, Henry, Esq. 5 Westminster-chambers, Victoria-st. S.W.
 and 3 Hyde-park-terrace, Kensington-gore, W.
 Lee, Henry, Esq. 111 Gloucester-ter. Hyde-park, W.
 Lee, Hen. Esq. 9 Savile-row, Burlington-gardens, W.
 Lee, Jas. Frankham, Esq. 15 Regen.-st. S.W.
 Lee, James, Esq. 10 Norfolk-street, Park-lane, W.
 Lee, John, Esq. 25 Brompton-crescent, S.W.
 Lee, John Benjamin, Esq. 2 Broad Sanctuary, Westminster, S.W.;
 ... Sonning, Reading
 Lee, John Benjamin and Thos. Bolton, Esqrs. 2 Broad-sanctuary,
 Westminster, S.W.

- Lee, John Swanwick, Esq.** 43 Craven-st. Strand, W.C.
 Cherson-house, Wood-green-common, N.
Lee, J. C. F. Esq. 22 Gt. George-st. Westminster, S.W. 2 Fairfax-
 road, New Finchley-road, St. John's-wood
Lee, Lady, 28 Bryanston-square, W. Windlesham-court, near
 Bagshot, Surrey
Lee, L. Yate, Esq. 61 Carey-st. Lincoln's-inn, W.C. 35 Connaught-
 square, Hyde-park, W.
Lee, Miss, 2 Up. Grosvenor-st. Grosvenor-sq. W.
Lee, Mrs. 20 Cleveland-gardens, Westbourne-ter. W.
Lee, Mrs. 50 Belsize-park-gardens, N.W.
Lee, Mrs. 18 Ladbroke-crescent, Notting-hill, W.
Lee, Mrs. W. Allen, 14 Addison-ter. Kensington, W.
Lee, Rev. Dr. Alfred T. 25 Parliament-st. S.W.
Lee, Richard, Esq. 5 Furnival's-inn, Holborn, E.C.
Lee, Samuel, Esq. 10 New-sq. Lincoln's-inn, W.C.
Lee, Sydney Williams, Esq. 3 Whitehall-place, S.W. Bram-
 leigh-house, Burston-road, Putney, S.W.
Lee, Thomas, Esq. 1 Furnival's-inn, Holborn, E.C.
Lee, Tilson, Esq. 5 Westminster-chambers, Victoria-st. S.W. . . .
 Leigham-court-road, Streatham, S.W.
Lee, T. J. Esq. 6 Gray's-inn-sq. W.C.
Lee, William, Esq. 32 Grove-end-rd. St. John's-wd. N.W.
Leech, Joseph, Esq. 4 Old Palace-yd. Westminster, S.W. Mor-
 den-house, Blackheath. S.E.
Leech, Miss, 31 Gloucester-sq. Hyde-pk. W.
Leech, Misses A. and R. 65 Kensington-gdns.-sq. W.
Leech, Mrs. 20 Kensington-palace-gardens, Bayswater-rd. W.
 Gorse-hall, Staley Bridge, Cheshire
Leech, Wm. Ansdell, Esq. 2 Old-square, Lincoln's-inn, W.C.
Leech, Wm. Esq. 9 Holland-villas-rd. Kensington, W.
Leeds, Duke of, 15 Portman-sq. W. Hornby-castle, Catterick,
 Yorkshire (*Osborne*)
Leefe, Octavius, Esq. 60 Lincoln's-inn-fields, W.C. and 31 St.
 George's-road, Kilburn, W.
Leeman, Geo. Esq. 7 Dean's-yard, Westminster, S.W. The
 Mount, York; Rosedale-abbey, Yorkshire
Leeming, Charles, Esq. 1 Russell-road, Kensington, W.
Leeming, Chas. Esq. 26 Chancery-lane, W.C. Spring-grove,
 Richmond, Surrey
Leeming, Edward, Esq. 2 Strathmore-gardens, Palace-gardens-
 terrace, W.
Leeming, John George, Esq. 77 Addison-rd. Kensington, W.
Leeming, Miss, 87 Holland-rd. Kensington. W.
Lees, Mrs. 8 Gloucester-crescent, Hyde-park, W. Auchen-
 gray, Airdrie, N.B.
Lees, Mrs. 11 Hyde-park-sq. W.
Lees, John, Esq. 7 Burlington-road, Bayswater, W.
Lees, Rev. Dr. Alfred T. 27 Pembroke-gds. Kensington, W.
Lees, W. Hewson, Esq. 27 Doughty-street, W.C.
Leeson, Hon. Henry, St. James's Club, Piccadilly, W. The
 Castle, Dublin

- Le Blanc, Mors, Esq. Belgrave-mansions, Grosvenor-gardens, S.W.
 Le Blanc, Mrs. 4 Upp. Belgrave-street, S.W.
 Le Breton, Francis, Esq. 21 Sussex-place, Regent's-pk. N.W.
 Le Breton, P. Hemery, Esq. 11 King's-bench-walk, Temple, E.C.
 22 Thurlow-rd. Hampstead, N.W.
 Lechmere, Sir Edmund A. H. *Bart.* 3 Craven-st. Strand, W.C.
 Leckie, Col. Wm. Malcolm, 38 Inverness-rd. Bayswater, W.
 Lecky, W. E. Hartpole, Esq. 6 Albemarle-st. Piccadilly, W.
 Leconfield, Lord Petworth-house, Sussex East-lodge,
 Brighton Cockermouth-castle, Cumber-land Drove,
 Chichester (*Wyndham*)
 Le Couteur, Lt.-Col. J. Halkett, 85 Eccleston-square, S.W.
 Ledgard, Fred. Thos. Durell, Esq. 4 Elm-court, Temple, E.C. and
 1 Sumner-ter. Onslow-sq. S.W.
 Ledgard, Geo. Esq. 15 Pembridge-pl. Westbourne-grove, W.
 Ledger, Edward, Esq. 9 Harrington-sq. N.W.
 Ledger, Mrs. 23 Royal-cresc. Notting-hill, W.
 Lediard, Miss, 7 Brunswick-ter. Kensington, W.
 Ledsam, Mrs. 12 Boundary-road, St. John's-wood, N.W.
 Lee, Alan John, and Wm. Best. Esqrs. 27 Linccln's-inn-fields,
 W.C.
 Lee, Austin, Esq. 18 Davies-st. Berkeley-sq. W.
 Lee, A. Esq. 12 Gray's-inn-sq. W.C. The Hermitage, Camber-
 well-grove
 Lee, Capt. R.N. 8 Albert-place, Victoria-rd. Kensington, W.
 Lee, Chas. Esq. 3 Whitehall-place, S.W. Ravenswood, West-
 hill, Putney-heath
 Lee, Charles Williams, Esq. 3 Whitehall-place, S.W. Dudley-
 villa, Upper Richmond-road, Putney, S.W.
 Lee, Charles Williams, Sydney Williams Lee, and W. Pain, Esqrs.
 3 Whitehall-pl. S.W.
 Lee, David, Esq. 1 Elm-tree-road, St. John's-wood, N.W.
 Lee, Dr. 4 Savile-row, Burlington-gardens, W.
 Lee, Dr. R. J. 28 Maddox-st. Regent-street, W.
 Lee, Edwd. Esq. 42 Bryanston-sq. W. Ditton-house, near
 Maidenhead
 Lee, Ernest Claude, Esq. 20 Cleveland-gardens, W.
 Lee, E. C. Esq. 15 Bedford-row, W.C.
 Lee, Fredk. Esq. 3 (*North*) King's-bench-walk, Temple, E.C.
 Leigham-court-road, Streatham, S.W.
 Lee, Geo. Esq. 4 Cleveland-grdns. Westbourne-ter. W.
 Lee, Henry, Esq. 5 Westminster-chambers, Victoria-st. S.W.
 and 3 Hyde-park-terrace, Kensington-gore, W.
 Lee, Henry, Esq. 111 Gloucester-ter. Hyde-park, W.
 Lee, Hen. Esq. 9 Savile-row, Burlington-gardens, W.
 Lee, Jas. Frankham, Esq. 15 Regen.-st. S.W.
 Lee, James, Esq. 10 Norfolk-street, Park-lane, W.
 Lee, John, Esq. 25 Brompton-crescent, S.W.
 Lee, John Benjamin, Esq. 2 Broad Sanctuary, Westminster, S.W.;
 ... Sonning, Reading
 Lee, John Benjamin and Thos. Bolton, Esqrs. 2 Broad-sanctuary,
 Westminster, S.W.

- Lee, John Swanwick, Esq.** 43 Craven-st. Strand, W.C.
 Cherson-house, Wood-green-common, N.
Lee, J. C. F. Esq. 22 Gt. George-st. Westminster, S.W. 2 Fairfax-
 road, New Finchley-road, St. John's-wood
Lee, Lady, 28 Bryanston-square, W. Windlesham-court, near
 Bagshot, Surrey
Lee, L. Yate, Esq. 61 Carey-st. Lincoln's-inn, W.C. 35 Connaught-
 square, Hyde-park, W.
Lee, Miss, 2 Up. Grosvenor-st. Grosvenor-sq. W.
Lee, Mrs. 20 Cleveland-gardens, Westbourne-ter. W.
Lee, Mrs. 50 Belsize-park-gardens, N.W.
Lee, Mrs. 18 Ladbroke-crescent, Notting-hill, W.
Lee, Mrs. W. Allen, 14 Addison-ter. Kensington, W.
Lee, Rev. Dr. Alfred T. 25 Parliament-st. S.W.
Lee, Richard, Esq. 5 Furnival's-inn, Holborn, E.C.
Lee, Samuel, Esq. 10 New-sq. Lincoln's-inn, W.C.
Lee, Sydney Williams, Esq. 3 Whitehall-place, S.W. Bram-
 leigh-house, Burston-road, Putney, S.W.
Lee, Thomas, Esq. 1 Furnival's-inn, Holborn, E.C.
Lee, Tilson, Esq. 5 Westminster-chambers, Victoria-st. S.W. . . .
 Leigham-court-road, Streatham, S.W.
Lee, T. J. Esq. 6 Gray's-inn-sq. W.C.
Lee, William, Esq. 32 Grove-end-rd. St. John's-wd. N.W.
Leech, Joseph, Esq. 4 Old Palace-yd. Westminster, S.W. Mor-
 den-house, Blackheath. S.E.
Leech, Miss, 31 Gloucester-sq. Hyde-pk. W.
Leech, Misses A. and R. 65 Kensington-gdns.-sq. W.
Leech, Mrs. 20 Kensington-palace-gardens, Bayswater-rd. W.
 Gorse-hall, Staley Bridge, Cheshire
Leech, Wm. Ansdell, Esq. 2 Old-square, Lincoln's-inn, W.C.
Leech, Wm. Esq. 9 Holland-villas-rd. Kensington, W.
Leeds, Duke of, 15 Portman-sq. W. Hornby-castle, Catterick,
 Yorkshire (*Osborne*)
Leefe, Octavius, Esq. 60 Lincoln's-inn-fields, W.C. and 31 St.
 George's-road, Kilburn, W.
Leeman, Geo. Esq. 7 Dean's-yard, Westminster, S.W. The
 Mount, York; Rosedale-abbey, Yorkshire
Leeming, Charles, Esq. 1 Russell-road, Kensington, W.
Leeming, Chas. Esq. 26 Chancery-lane, W.C. Spring-grove,
 Richmond, Surrey
Leeming, Edward, Esq. 2 Strathmore-gardens, Palace-gardens-
 terrace, W.
Leeming, John George, Esq. 77 Addison-rd. Kensington, W.
Leeming, Miss, 87 Holland-rd. Kensington. W.
Lees, Mrs. 8 Gloucester-crescent, Hyde-park, W. Auchen-
 gray, Airdrie, N.B.
Lees, Mrs. 11 Hyde-park-sq. W.
Lees, John, Esq. 7 Burlington-road, Bayswater, W.
Lees, Rev. Dr. Alfred T. 27 Pembroke-gds. Kensington, W.
Lees, W. Hewson, Esq. 27 Doughty-street, W.C.
Leeson, Hon. Henry, St. James's Club, Piccadilly, W. The
 Castle, Dublin

- Leeson, H. S. Esq. 25 Old-sq. Lincoln's-inn, W.C. and 14 New-inn Strand, W.C.
- Leeson, Mrs. 21 Westbourne-pk.-ter. Harrow-rd. W.
- Lee-Warner, C. H. J. B. Esq. 1 Howick-place, Victoria-street, S.W.
- Lee-Warner, Edward, Esq. 6 Charles-st. Grosvenor-sq.
- Lefevre, G. Shaw, Esq. *M.P.* Admiralty, Whitehall, S.W. and 18 Spring-grdns. S.W. Ascot-wood, Ascot, Staines
- Lefevre, H. Shaw, Esq. 29 Green-st. Grosvenor-sq. W.
- Lefevre, Hon. Miss Shaw, 114 Eaton-sq. S.W. ... Heckfield-place, Winchfield, Hants
- Lefevre, Sir John G. Shaw, *K.C.B.*, *F.R.S.* 18 Spring-grdns. S.W., ... Ascot-wood, Ascot, Staines
- Lefevre, Wm. H. Esq. 28 Brunswick-gdns. Kensington, W.
- Le Fort, Miss C. 49 Hamilton-ter. St. John's-wood, N.W.
- Lefroy, G. Bentinck, Esq. 5 Robert-st. Adelphi, W.C. Thornton-heath, Croydon, Surrey
- Lefroy, Major-Gen. *R.A.*, *C.B.*, *F.R.S.* 82 Queen's-gate, Kensington, W.
- Lefroy, Thos. E. P. Esq. 5 Pump-ct. Temple, E.C.
- Leftwich, Charles, Esq. 4 Alpha-road, Regent's-park, N.W.
- Legard, Hon. Lady, 34 Hill-st. Berkeley-sq. W. Ganton, Yorkshire
- Legard, James Digby, Esq. 7 Chapel-street, Park-lane, W.
- Legard, Lieut. Allayne Beaumont, 7 Chapel-street, Park-lane, W.
- Legard, Mrs. 7 Chapel-st. Park-lane, W.
- Legard, Sir Charles, *Bart.* 34 Hill-st. Berkeley-sq. W. Ganton, Yorkshire
- Legg, Fredk. Augustus, Esq. 2 Carlisle-pl. Victoria-st. S.W.
- Legg, George, Esq. 14 Westbourne-pl. Eaton-sq. S.W.
- Legg, Henry Simpson, Esq. 32 Bedford-row, Bloomsbury, W.C. and 32 Alexandra-rd. N.W.
- Legg, Wickham, Esq. *M.D.* 47 Green-st. Grosvenor-sq. W.
- Legg, Wm. Douglas, Esq. 14 Clement's-inn, W.C.
- Leggatt, Alfred, Esq. 13 William-st. Lowndes-sq. S.W.
- Leggatt, Clement Davidson, Esq. *F.R.G.S.* 43 Inverness-ter. W.
- Legge, The Ladies, 20 Eccleston-square, S.W.
- Legge, Lieut.-Col. Hon. 20 Eccleston-square, S.W.
- Lekh, Col. 2 Morpeth-terrace, Victoria-st. S.W.
- Lekh, Wm. John, Esq. *M.P.* 38 Belgrave-sq. S.W. Lyme-park, Cheshire. Golbourn-park, Lancashire
- Legrew, Miss, 33 Ladbroke-grove, Notting-hill, W.
- Legris, James, Esq. 2 Woburn-place, W.C.
- Legros, Alphonse, Esq. 41 Addison-gardens north, Kensington, W.
- Le Gros, Charles, Esq. 18 Ladbroke-gardens, Notting-hill. W.
- Lehmann, Rudolf, Esq. 1 South-vil. Campden-hill, Kensington, W.
- Lehmann, F. Esq. 15 Berkeley-square, W. Woodlands, Highgate
- Lehne, Francis, Esq. 36 Holland-villas-rd. Kensington, W.
- Leicester, Earl of, 19 Grosvenor-sq. W. Holkham, Norfolk (*Coke*)
- Leicester, Miss, 76 Bishop's-rd. Bayswater, W.
- Leicester, Mrs. 74 Holland-road, Kensington, W.

- Leicester**, Rev. Fredk. 3 York-villas, Campden-hill, W.
Leifchild, Misses, 16 Albert-rd. Regent's-pk. N.W.
Leigh, C. Austen, Esq. 5 Talbot-square, Sussex-gdns. Hyde-pk. W.
Leigh, Col. Robert, 11 Finsborough-road, West Brompton, W.
Leigh, Hen. Esq. 3 Plowden-bdgs. Temple, E.C.
Leigh, H. S. Esq. 3 Furnival's-inn, Holborn, E.C.
Leigh, Hon. Edwd. Chandos, 12 Montagu-sq. W. and 9 King's-bench-walk, Temple, E.C.
Leigh, Hon. Miss, 72 Belgrave-road, S.W.
Leigh, John Gerard, Esq. 138 Piccadilly, W. . . . Luton Hoo, Beds
Leigh, J. Studdy, Esq. *F.G.S.*, *F.R.G.S.* 6 Talbot-rd. Bayswater, W.
Leigh, Lord, 37 Portman-sq. W. . Stoneleigh Abbey, Warwickshire
 . . . Adlestrop-house, Chipping-Norton, Oxon
Leigh, Miss, 11 Greville-rd. Kilburn, N.W.
Leigh, W. Austin Esq. 22 Down-st. Piccadilly, W.
Leigh, —, Esq. 63 Bedford-gardens, Kensington, W.
Leighton, Sir Baldwyn, *Bart.* and Hon. Lady Leighton, 52 Park-st. Grosvenor-sq. W. Loton-pk. Shrewsbury
Leighton, Fred. Esq. 11 Kensington-park-grdns, Kensington-pk. W.
Leighton, Henry, Esq. 1 Cambridge-place, Kensington, W.
Leighton, John, Esq. *F.S.A.*, *M.R.I.* 12 Ormonde-ter. Regent's-pk. N.W. and 116 Piccadilly, W. . . . Sudbury-court, Middlesex
Leighton, Misses, 36 Seymour-street, S.W. Sweeney-hall, Shropshire
Leighton, Rev. Canon K. 20 Dean's-yard, Westminster, S.W.
Leighton, Stanley, Esq. 36 Seymour-street, S.W. Sweeney-hall, Shropshire
LEININGEN, CAPT. H.S.H. THE PRINCE OF, *R.N.* *G.C.B.* 2 Carlisle-pl. Victoria-street, S.W.
 ***Leinster**, Duke of, 6 Carlton-house-ter. S.W. . . Carton, Maynooth, Ireland (*Fitzgerald*)
Leishman, John B. Esq. 26 Kensington-gdn-sq. W.
Leith, John Farley, Esq. *Q.C.* *M.P.* 5 Paper-buildings, Temple, and 79 Gloucester-ter. Hyde-pk. W.
Leith, Mrs. James, 3 Oxford-square. Hyde-park, W.
Leitrim, Earl of. . . . Killadoon, Celbridge, Ireland (*Clements*)
Leloup, Mons. Eugene, *St. Alban's-house*, 6 Park-place-villas, Maida-hill west, W.
Lely, J. M. Esq. 5 Hare-court, Temple, E.C.
Leman, Henry, Esq. 44 York-ter. Regent's-pk. N.W. and 11 Lincoln's-inn New-sq. W.C.
Leman, Jas. Esq. 51 Lincoln's-inn-fields, W.C. & 29 Chester-terr. Regent's-park, N.W.
Leman, Jas. Thos. Geo. Groves, and J. C. Leman, Esqrs. 51 Lincoln's-inn-fields, W.C.
Leman, J. C. Esq. 51 Lincoln's-inn-fields, W.C. and 2 Ravensna-road, Putney
Leman, Wm. Esq. 69 Porchester-terrace, Bayswater, W.
Leman, Wm. and W. T. Perkins, Esqs. 1 Verulam-buildings, Gray's-inn, W.C.
Le Marchant, Gen. Sir Gaspard, *G.C.M.G.*, *K.C.B.* 80 St. George's-square, Belgrave-rd. S.W.

- Le Marchant, Hen. Denis, Esq. and Hon. Mrs. Le Merchant, 2
 Plowden-bdgs. Temple, E.C. and 21 Belgave-road, S.W.
 Le Messurier, Augustus, Esq. 7 Connaught-sq. W.
 Le Messurier, Maj.-Gen. Alex. P. 2 Stanhope-ter. Hyde-pk.-gdns. W.
 Le Mesurier, Mrs. 21 Stanley-cresc. Kensington-pk.-gdns. W.
 Lemmens, James, Esq. 53 Finchley-rd. N.W.
 Lemmon, Capt. Thos. Warne, 12 Holland-villas-rd. Kensington, W.
 Lemon, W. G. Esq. 2 New-square, Lincoln's-inn, W.C.
 Le Mottée, S. J. Esq. 4 Elm-court, Temple, E.C.
 Lempriere, H. R. Esq. 56 Lincoln's-inn-fields, W.C. . . . Highlands,
 Epsom
 Lempriere, H. R., Sharon Grote Turner, and Albert Clayton,
 Esqs. 56 Lincoln's-inn-fields, W.C.
 Leney, Edwd. Esq. 7 Randolph-rd. Maida-vale, N.W.
 Leney, Samuel, Esq. 29 Holland-villas-road, Kensington, W.
 Lennard, Francis Barrett, Esq. 29 Great Cumberland-place,
 Bryanston-sq. W.
 Lennard, H. Barrett, Esq. 29 Gt. Cumberland-pl. Bryanston-sq. W.
 Lennard, Mrs. Barrett, 33 Green-st. Park-lane, W.
 Lennard, Walter, Esq. 66 Portsdown-road, Maida-vale, W.
 Lennox, Arthur, Esq. *F.R.G.S.* 18 Hans-place, S.W.
 Lennox, Hon. Chas. S. B. Hanbury Kincaid, 15 Charles-street,
 Berkeley-sq. W. . . . Lennox-castle, Lennoxtown, N.B.
 Lennox, Lady Arthur, 18 Hans-place. S.W.
 Lennox, Lord Algernon Gordon, 49 Belgrave-square, S.W.
 Lennox, Lord and Lady Alex. Gordon, 12 Charles-street, Berkeley-
 sq. W.
 Lennox, Lord Francis Gordon, 49 Belgrave-square, S.W.
 Lennox, Lord George Gordon, *M.P.* 49 Portland-pl. W.
 Lennox, Lord Henry Gordon, *M.P.* 19 Grosvenor-gardens, Eaton-
 sq. S.W.
 Lennox, Lord William Pitt, 34 Hans-pl. Sloane-st. S.W.
 Lenon, Major Edward, 20 North-bank, Regent's-park, N.W.
 Lenthall, F. K. Esq. 36 Mount-street, W.
 Leny, Mrs. Macalpine, 30 Great Cumberland-place, W.
 Leo, Henry, Esq. 14 Ladbroke-gdns. Notting-hill, S.W.
 Leon, Abraham, Esq. 29 Aldridge-road-villas, Bayswater, W.
 Leon, George, Esq. 79 Gloucester-place. Portman-square, W.
 Leon, Lewis, Esq. 7 Upper Woburn-pl. Tavistock-sq. W.C.
 Leon, Mrs. 2 Lancaster-st. Lancaster-gate, Hyde-park, W.
 Leon, Philip, Esq. 10 Upper Woburn-pl. Tavistock-sq. W.C.
 Leonard, P. M. Esq. 25 Hyde-park-gate South, W. and 6 Stone-
 bdgs. Lincoln's-inn, W.C. . . . Queen's-fort, Tuam, Co. Galway
 Leonards, Fran. Esq. 29 Brompton-sq. S.W.
 Leonino, Edward, Esq. 43 Leinster-sq. Bayswater, W.
 Lerew, W. Kirby, 4 Clifton-terr. Maida-vale, W.
 Le Riche, E. W. and Le Riche, E. Esqs. 11 King's-road, Bedford
 row, W.C.
 Leslie, Alfred, Esq. 10 Spring-gardens, S.W.
 Leslie, Anthony, Esq. 20 Alfred-pl. Alexander-sq, Brompton, S.W.
 Leslie, George D. Esq. 8 Grove-end-road, N.W.
 Leslie, Hen. Esq. 59 Conduit-st. Regent-st. W.

- Leslie, Henry, Esq. 1 Belsize-sq. N.W.
 Leslie, James, Esq. 22 Bedford-square, W.C.
 Leslie, John, Esq. *M.P.* 11 Stratford-pl. Oxford-place, W. . . .
 Glaplough, Ireland
 Leslie, Lewis Jas. Esq. 45 Margaret-st. Cavendish-sq. W. and
 Rothsay-villa, 4 Percy-villas, Sheffield-terrace, Kensington, W.
 Leslie, Misses, 31 Hill-street, Berkeley-sq. W.
 Leslie, Wm. Esq. 27 Lancaster-gate, Hyde-pk. W. and 27 Abingdon-
 st. Westminster, S.W.
 Lesser, Lesser, Esq. 6 Clifton-gdns. Maida-vale, W.
 L'Estrange, Mrs. 30 Addison-gardens South. Kensington, W.
 Letchworth, Edwd. Esq. 10 Bedford-row, Bloomsbury, W.C.
 Letchworth, Edwd. Esq. 88 St. James's-st. W.
 Lethbridge, C. Esq. 25 Abingdon-st. S.W. 1 Kidbrook-villas,
 Blackheath
 Lethbridge, John C. Esq. 25 Abingdon-st. S.W. *Grazville-*
 house, Blackheath, S.E.
 Lethbridge, John C. and C. Lethbridge, Esqrs. 25 Abingdon-st.
 Westminster, S.W.
 Lethbridge, Mrs. 51 Inverness-ter. Bayswater, W.
 Lethbridge, Mrs. 30 Clarendon-road, Notting-hill, W.
 Lethbridge, W. H. Esq. 5 Marlborough-ter. Harrow-rd. W.
 Lethbridge, William, Esq. Belgrave-mansions, Grosvenor-gardens
 Letheby, Hen. Esq. *M.D.*, *M.A.* 17 Sussex-pl. Regent's-pk. N.W.
 Letts, Mrs. 14 Clifton-rd. East, St. John's-wd. N.W.
 Leupold, Mdme. 148 Westbourne-ter. W.
 Leurs, Madame, 31 Seymour-st. Portman-sq. W.
 Le Veau, Abraham, Esq. 50 Gloucester-gdns. Hyde-pk. W.
 Leveaux, Isidore, Esq. 2 Carlton-road, Maida-vale, N.W.
 Leven and Melville, Earl of. . . . Roehampton-house, Surrey, S.W.
 (*Leslie*)
 Lever, Charles Baldwin, Esq. 49 Bedford-row, Bloomsbury, W.C.
 and 25 Norfolk-cres. Hyde-pk. W.
 Lever, Ashton, Esq. 13 Clifford's-inn, Fleet-st. E.C.
 Lever, Wm. Esq. 43 Clarendon-rd. Notting-hill, W.
 Leversage, Mrs. 18 Aldridge-road-villas, Bayswater, W.
 Levenson, G. B. Esq. 63 Westbourne-ter. Hyde-park, W.
 Levenson, James, Esq. 29 Abbey-place, St. John's-wood, N.W.
 Le Vert, Arthur L. Esq. 101 Inverness-ter. Bayswater, W.
 Levett, H. G. Esq. Richards' hotel, Bury-street, St. James's, S.W.
 Levett, Wm. Esq. 66 Talbot-road, Bayswater, W.
 Levi, Fred. Esq. 6 Redcliffe-gdns. West Brompton, S.W.
 Levi, George, Esq. 10 Warrington-gardens, Maida-vale, W.
 Levi, Leone, Esq. 10 Farrar's-builds. Inner Temple, E.C. and 19
 Richmond-crescent, Barnsbury, N.
 Levi, Louis, Esq. 11 Sussex-pl. Regent's-pk. N.W.
 Levick, Fred. Esq. 46 Belsize-pk. N.W.
 Levick, Mrs. 76 Kensington-gardens-square, W.
 Levien, John, Esq. 22b Cavendish-square, W.
 Levien, J. Esq. 6 Ovington-sq. Brompton, S.W.
 Levin, Ephraim, Esq. 74 Hamilton-ter. St. John's-wood, N.W.
 Levin, M. L. Esq. 54 Prince's-sq. Bayswater, W.

- Levinstein, Hugo, Esq. 66 St. John's-wood-rd. Regent's pk. N.W.
 Levinstone, Lewis, Esq. 4 Randolph-rd. Maida-vale, N.W.
 Levison, Rev. Charles, 41 Kensington-park-gardens, W.
 Levita, E. Esq. 8 Clarges-st. Piccadilly, W.
 Levy, Albert, Esq. 3 Cavendish-rd. Circus-rd. St. John's-wd. N.W.
 Levy, Alexander, Esq. 28 Portsdown-road, Maida-vale, W.
 Levy, Arthur A. Esq. 107 Gloucester-ter. Hyde-park, W.
 Levy, Edward, Esq. 21 Norfolk-st. Park-lane, W.... The Grange,
 Twickenham
 Levy, Edward, Esq. 38 Clifton-gardens, Maida-hill, W.
 Levy, Henry, Esq. 11 Lancaster-gate, W.
 Levy, Henry, Esq. 41 Arundel-gdns. Notting-hill, W.
 Levy, Henry, Esq. 19 Bedford-pl. Upper, W.C.
 Levy, Jacob, Esq. 6 Albert-rd. Regent's-pk. N.W.
 Levy, J. M. Esq. 103 Lancaster-gate, Hyde-pk. W. Victoria-
 house, St. Lawrence-on-Sea, Thanet
 Levy, Jonas, Esq. 55 Tavistock-sq. W.C. and 4 Verulam-buildings,
 Gray's-inn, W.C. Kingsgate-castle, Isle of Thanet
 Levy, Joseph, Esq. 36 Brunswick-sq. W.C.
 Levy, Lawrence, Esq. 100 Westbourne-ter. W.
 Levy, Maurice, Esq. 69 Guildford-st. Russell-sq. W.
 Levy, Moses, 11 Lancaster-gate, W. 33 Regency-sq. Brighton
 Levy, Moses, Esq. 22 Clifton-gardens, Maida-hill, W.
 Levy, Moses Jacob, Esq. 38 Woburn-pl. Russell-sq. W.C.
 Levy, Nathaniel, Esq. 23 Warrington-cresc. Maida-vale, W.
 Lewenz, J. Esq. 14 Carlton-hill, St. John's-wood, N.W.
 Lewers, Wm. Esq. 11 King's-bench-walk, Temple, E.C. and 14
 Park-village East, Regent's-pk. N.
 Lewes, Geo. Hen. Esq. *The Priory*, 21 North-bank, St. John's-
 wood, N.W.
 Lewin, F. A. Esq. 8 Old-sq. Lincoln's-inn, W.C. and 13 Coleherne-
 road, West Brompton
 Lewin, Miss, 127 St. George's-road, S.W.
 Lewin, Mrs. 125 Gower-street, Bedford-square, W.
 Lewin, Spencer, Esq. 25 Wimpole-st. W. and 32 Southampton-st.
 Covent-garden, W.C. Bourne-house, Widford, Herts.
 Lewin, Thos. Esq. 6 Queen's-gate-pl. Kensington-gore, W. and
 8 Lincoln's-inn, Old-square, W.C.
 Lewin, Thos. E. Esq. 18 Tregunter-rd. South Kensington, S.W.
 Lewis, Albert Calkin, Esq. 7 Furnival's-inn, E.C.
 Lewis, Alfred, Esq. 22 Pembridge-villas, Westbourne-grove, W.
 Lewis, Angelo J. Esq. *M.A.* 36 Lincoln's-inn-fields, W.C. and 12
 Crescent-pl. Mornington-crescent, N.W.
 Lewis, Arthur Jas. Esq. *Moray-lodge*, 6 Campden-hill, Kensington,
 W. Divach-cottage, Glen Urquhart, Inverness
 Lewis, A. Esq. 12 South-sq. Gray's-inn, W.C.
 Lewis, Chas. E. Esq. *M.P.* 28 Hamilton-ter. St. John's-wood, N.W.
 Lewis, Charles V. Esq. 29 Bedford-pl. Russell-sq.
 Lewis, Col. J. E. 13 Ryder-st. St. James's, S.W.
 Lewis, John Delaware, Esq. *M.P.* 30 Eaton-sq. S.W. Membland,
 Ivybridge, Devonshire Westbury-house, Peterfield, Hants
 Lews, Dr. 43 Gloucester-pl. Upper, Dorset-sq. N.W.

- Lewis, Dr. Waller, 17 Bedford-place, Russell-sq. W.C.
 Lewis, Edward Dillon, Esq. 22 Great Marlborough-street, W. and 7 Devonshire-ter. Hyde-park, W.
 Lewis, Edward Tyrrell, Esq. 1 Albany-court-yard, Piccadilly, W.
 Lewis, F. Hyman, Esq. 11 King's-bench-walk, and 20 Tavistock-sq. W.C.
 Lewis, George C. H. Esq. 20 Woburn-pl. Russell-sq. W.C. and 10 Ely-place, Holborn, E.C.
 Lewis, George C. Esq. 2 Hereford-square, Old Brompton, S.W.
 Lewis, George, Esq. 1 Elm-court, Temple, E.C. Exminster, near Exeter
 Lewis, Geo. Henry, Esq. 10 Ely-place, Holborn, E.C. and 14 Taverton-st. Gordon-sq. W.C.
 Lewis, Harvey, Esq. *M.P.* 24 Grosvenor-st. W.
 Lewis, H. Esq. 7 Devonshire-st. Portland-pl. W.
 Lewis, H. Owen, Esq. 19 Seymour-st. Portman-sq. W. Inniskeen, co. Monaghan, Ireland
 Lewis, James, Esq. 4 Upper Woburn-place, Tavistock-sq. W.C.
 Lewis, J. F. Esq. 30 Leamington-rd.-villas, Bayswater, W.
 Lewis, Jas. G. Esq. 10 Ely-pl. Holborn, E.C. and 53 Euston-sq. N.W.
 Lewis, John, Esq. *Clarendon-house*, 6 Maida-vale, W.
 Lewis, J. G., G. C. H., & G. H. Esqrs. 10 Ely-place, Holborn, E.C.
 Lewis, Lieut.-Col. J. 27 Dorchester-pl. Blandford sq. N.W.
 Lewis, Lieut.-Gen. Chas. 74 Chester-sq. Pimlico, S.W.
 Lewis, Miss. 3 Cambridge-place, Kensington, W.
 Lewis, Miss, 46 Ladbroke-sq. Notting-hill, W.
 Lewis, Miss Onslow, 86 Gloucester-cresc. Westbourne-terr. W.
 Lewis, Mrs. 15 Inverness-ter. Bayswater, W.
 Lewis, Mrs. 20 Upper Woburn-pl. Tavistock-sq. W.C.
 Lewis, Mrs. 7 Cleveland-ter. Westbourne-ter. W.
 Lewis, Mrs. R. 42 Walton-st. Brompton, S.W.
 Lewis, Rev. William Garrett, 52 Norfolk-ter. Bayswater, W.
 Lewis, Rev. Sir Gilbert F. *Bart.* 16 Grosvenor-crescent, S.W. Harpton-court, Kington, Herefordshire
 Lewis, Rich. Esq. 14 John-street Adelphi, W.C., 5 Hare-court, Temple, E.C., and 42 Gloucester-place, Hyde-pk. W.
 Lewis, Robt. B. Esq. 13 Russell-rd. Kensington, W.
 Lewis, Samuel, Esq. 17 Cork-st. Bond-st. W.
 Lewis, Samuel, Esq. 113 Gower-st. W.C.
 Lewis, T. Hanson, Esq. 2 Plowden-bldgs. Temple, E.C.
 Lewis, Thomas, Esq. 1 Curzon-place Addison-ter. Kensington, W.
 Lewis, Thos. Esq. *M.D.* 7 Sumner-pl. Brompton, S.W.
 Lewis, Thos. Hayter, Esq. *F.S.A.* 9 John-street, Adelphi, W.C. and 12 Kensington-gdns.-sq. Bayswater, W.
 Lewis, Wm. Bourne, Esq. 8 Victoria-chambers, Westminster, S.W. Thornton-house, Blackheath-pk. S.E.
 Lewis, Wm. Burrowes, Esq. 77 Westbourne-ter. W. . . Weybridge-heath, Surrey.
 Lewis, W. A. Esq. 4 Crown-office-row, Temple, E.C.
 Lewis, Wm. Esq. 5 Priory-road, Kilburn, N.W.
 Ley, Edwd. H. Esq. 41 Gloucester-st. Belgrave-rd. S.W.

- Levinstein, Hugo, Esq. 66 St. John's-wood-rd. Regent's pk. N.W.
 Levinstone, Lewis, Esq. 4 Randolph-rd. Maida-vale, N.W.
 Levison, Rev. Charles, 41 Kensington-park-gardens, W.
 Levita, E. Esq. 8 Clarges-st. Piccadilly, W.
 Levy, Albert, Esq. 3 Cavendish-rd. Circus-rd. St. John's-wd. N.W.
 Levy, Alexander, Esq. 28 Portsdown-road, Maida-vale, W.
 Levy, Arthur A. Esq. 107 Gloucester-ter. Hyde-park, W.
 Levy, Edward, Esq. 21 Norfolk-st. Park-lane, W.... The Grange,
 Twickenham
 Levy, Edward, Esq. 38 Clifton-gardens, Maida-hill, W.
 Levy, Henry, Esq. 11 Lancaster-gate, W.
 Levy, Henry, Esq. 41 Arundel-gdns. Notting-hill, W.
 Levy, Henry, Esq. 19 Bedford-pl. Upper, W.C.
 Levy, Jacob, Esq. 6 Albert-rd. Regent's-pk. N.W.
 Levy, J. M. Esq. 103 Lancaster-gate, Hyde-pk. W.... Victoria-
 house, St. Lawrence-on-Sea, Thanet
 Levy, Jonas, Esq. 55 Tavistock-sq. W.C. and 4 Verulam-buildings,
 Gray's-inn, W.C. Kingsgate-castle, Isle of Thanet
 Levy, Joseph, Esq. 36 Brunswick-sq. W.C.
 Levy, Lawrence, Esq. 100 Westbourne-ter. W.
 Levy, Maurice, Esq. 69 Guildford-st. Russell-sq. W.
 Levy, Moses, 11 Lancaster-gate, W. 33 Regency-sq. Brighton
 Levy, Moses, Esq. 22 Clifton-gardens, Maida-hill, W.
 Levy, Moses Jacob, Esq. 38 Woburn-pl. Russell-sq. W.C.
 Levy, Nathaniel, Esq. 23 Warrington-cresc. Maida-vale, W.
 Lewenz, J. Esq. 14 Carlton-hill, St. John's-wood, N.W.
 Lewers, Wm. Esq. 11 King's-bench-walk, Temple, E.C. and 14
 Park-village East, Regent's-pk. N.
 Lewes, Geo. Hen. Esq. *The Priory*, 21 North-bank, St. John's-
 wood, N.W.
 Lewin, F. A. Esq. 8 Old-sq. Lincoln's-inn, W.C. and 13 Coleherne-
 road, West Brompton
 Lewin, Miss, 127 St. George's-road, S.W.
 Lewin, Mrs. 125 Gower-street, Bedford-square, W.
 Lewin, Spencer, Esq. 25 Wimpole-st. W. and 32 Southampton-st.
 Covent-garden, W.C. Bourne-house, Widford, Herts.
 Lewin, Thos. Esq. 6 Queen's-gate-pl. Kensington-gore, W. and
 8 Lincoln's-inn, Old-square, W.C.
 Lewin, Thos. E. Esq. 18 Tregunter-rd. South Kensington, S.W.
 Lewis, Albert Calkin, Esq. 7 Furnival's-inn, E.C.
 Lewis, Alfred, Esq. 22 Pembridge-villas, Westbourne-grove, W.
 Lewis, Angelo J. Esq. *M.A.* 36 Lincoln's-inn-fields, W.C. and 12
 Crescent-pl. Mornington-crescent, N.W.
 Lewis, Arthur Jas. Esq. *Moray-lodge*, 6 Campden-hill, Kensington,
 W. Divach-cottage, Glen Urquhart, Inverness
 Lewis, A. Esq. 12 South-sq. Gray's-inn, W.C.
 Lewis, Chas. E. Esq. *M.P.* 28 Hamilton-ter. St. John's-wood, N.W.
 Lewis, Charles V. Esq. 29 Bedford-pl. Russell-sq.
 Lewis, Col. J. E. 13 Ryder-st. St. James's, S.W.
 Lewis, John Delaware, Esq. *M.P.* 30 Eaton-sq. S.W. Membland,
 Ivybridge, Devonshire Westbury-house, Peterfield, Hants
 Lews, Dr. 43 Gloucester-pl. Upper, Dorset-sq. N.W.

- Lewis, Dr. Waller, 17 Bedford-place, Russell-sq. W.C.
 Lewis, Edward Dillon, Esq. 22 Great Marlborough-street, W. and 7 Devonshire-ter. Hyde-park, W.
 Lewis, Edward Tyrrell, Esq. 1 Albany-court-yard, Piccadilly, W.
 Lewis, F. Hyman, Esq. 11 King's-bench-walk, and 20 Tavistock-sq. W.C.
 Lewis, George C. H. Esq. 20 Woburn-pl. Russell-sq. W.C. and 10 Ely-place, Holborn, E.C.
 Lewis, George C. Esq. 2 Hereford-square, Old Brompton, S.W.
 Lewis, George, Esq. 1 Elm-court, Temple, E.C. Exminster, near Exeter
 Lewis, Geo. Henry, Esq. 10 Ely-place, Holborn, E.C. and 14 Taverton-st. Gordon-sq. W.C.
 Lewis, Harvey, Esq. *M.P.* 24 Grosvenor-st. W.
 Lewis, H. Esq. 7 Devonshire-st. Portland-pl. W.
 Lewis, H. Owen, Esq. 19 Seymour-st. Portman-sq. W. Inniskeen, co. Monaghan, Ireland
 Lewis, James, Esq. 4 Upper Woburn-place, Tavistock-sq. W.C.
 Lewis, J. F. Esq. 30 Leamington-rd.-villas, Bayswater, W.
 Lewis, Jas. G. Esq. 10 Ely-pl. Holborn, E.C. and 53 Euston-sq. N.W.
 Lewis, John, Esq. *Clarendon-house*, 6 Maida-vale, W.
 Lewis, J. G., G. C. H., & G. H. Esqrs. 10 Ely-place, Holborn, E.C.
 Lewis, Lieut.-Col. J. 27 Dorchester-pl. Blandford sq. N.W.
 Lewis, Lieut.-Gen. Chas. 74 Chester-sq. Pimlico, S.W.
 Lewis, Miss. 3 Cambridge-place, Kensington, W.
 Lewis, Miss, 46 Ladbroke-sq. Notting-hill, W.
 Lewis, Miss Onslow, 86 Gloucester-cresc. Westbourne-terr. W.
 Lewis, Mrs. 15 Inverness-ter. Bayswater, W.
 Lewis, Mrs. 20 Upper Woburn-pl. Tavistock-sq. W.C.
 Lewis, Mrs. 7 Cleveland-ter. Westbourne-ter. W.
 Lewis, Mrs. R. 42 Walton-st. Brompton, S.W.
 Lewis, Rev. William Garrett, 52 Norfolk-ter. Bayswater, W.
 Lewis, Rev. Sir Gilbert F. *Bart.* 16 Grosvenor-crescent, S.W. Harpton-court, Kington, Herefordshire
 Lewis, Rich. Esq. 14 John-street Adelphi. W.C., 5 Hare-court, Temple, E.C., and 42 Gloucester-place, Hyde-pk. W.
 Lewis, Robt. B. Esq. 13 Russell-rd. Kensington, W.
 Lewis, Samuel, Esq. 17 Cork-st. Bond-st. W.
 Lewis, Samuel, Esq. 113 Gower-st. W.C.
 Lewis, T. Hanson, Esq. 2 Plowden-bldgs. Temple, E.C.
 Lewis, Thomas, Esq. 1 Curzon-place Addison-ter. Kensington, W.
 Lewis, Thos. Esq. *M.D.* 7 Sumner-pl. Brompton. S.W.
 Lewis, Thos. Hayter, Esq. *F.S.A.* 9 John-street, Adelphi, W.C. and 12 Kensington-gdns.-sq. Bayswater, W.
 Lewis, Wm. Bourne, Esq. 8 Victoria-chambers, Westminster, S.W. Thornton-house, Blackheath-pk. S.E.
 Lewis, Wm. Burrowes, Esq. 77 Westbourne-ter. W. . . Weybridge-heath, Surrey.
 Lewis, W. A. Esq. 4 Crown-office-row, Temple, E.C.
 Lewis, Wm. Esq. 5 Priory-road, Kilburn, N.W.
 Ley, Edwd. H. Esq. 41 Gloucester-st. Belgrave-rd. S.W.

- Ley, Henry, Esq. 51 Chester-sq. S.W.
 Ley, J. Carrington, Esq. 15 Old-sq. Lincoln's-inn, W.C. and 6
 Down-st. Piccadilly
 Ley, Lady F. 4 Richmond-ter. Whitehall, S.W. . . Dawlish, Devon
 Ley, William, Esq. 61 Carey-street, Lincoln's-inn, W.C. and 154
 Westbourne-terrace, W.
 Leyburn, Mrs. 66 Charlwood-street, St. George's-road, S.W.
 Leycester, Miss, 19 Wilton-crescent, Belgrave-sq. S.W.
 Leycester, W. Esq. 1 Hare-court, Temple, E.C.
 Leyland, Capt. Thos. *Hyde-park-house*, 4 Albert-gate, Hyde-pk. S.W.
 Haggerston-Castle, Beal, Northumberland
 Leyland, Frederick R. Esq. 23 Queen's-gate, Kensington-gore, W
 Speke-hall, near Liverpool.
 Lezard, E. Esq. 15 Woburn-square, W.C.
 Lezard, Jos. Esq. 114 Gower-st. W.
 Lias, Hen. J. Esq. 18 Regent's-pk. ter. N.W.
 Liberty, John Edwards, Esq. 27 Albion-rd. St. John's-wood, N.W.
 Lichfield, Bishop of, (*Selwyn*)
 Lichfield, Dow. Countess of, 28 Hill-st. Berkeley-sq. W.
 Lichfield, Earl of, 11 Portman-square, W. . . . Shugborough-park,
 Staffordshire (*Anson*)
 Lichtenberg, Geo. Esq. *M.D.* 47 Finsbury-sq. E.C.
 Lichtenstein, Simpson, Esq. 7 Arundel-gardens, Notting-hill, W.
 Lidel, Joseph, Esq. 52 Leamington-road-villas, Bayswater, W.
 Liddell, Adolphus G. C. Esq. 49 Rutland-gate. S.W.
 Liddell, Arthur Thos. Esq. 40 Chester-sq. S.W.
 Liddell, Chas. and L. D. B. Gordon, Esqrs. 24 Abingdon-street,
 Westminster, S.W.
 Liddell, Chas. Esq. 4 Cornwall-ter. Regent's-park, N.W.
 Liddell, Hon. Adolphus F. O. *Q.C.* 49 Rutland-gate, S.W.
 Park-cottage. East Sheen
 Liddell, Hon. H. G. *M.P.* 9 Mansfield-st. Cavendish-sq. W.
 Ravensworth-castle, Durham
 Liddell, Hon. Mrs. Thomas, 3 Granville-pl. Portman-sq. W.
 Liddell, W. Esq. 2 Essex-ct. Temple, E.C.
 Lidderdale, Chas. C. S. Esq. 117 Abbey-rd. St. John's-wood, N.W.
 Lidderdale, W. Esq. 23 Cambridge-sq. Hyde-pk. W.
 Liddiard, Miss, 14 Porchester-ter. Bayswater, W.
 Liddiard, Wm. Esq. 90 Inverness-terr. Bayswater, W.
 Liddiard, Wm. Esq. 3 Randolph-road, Maida-hill, W.
 Lidgett, Mrs. 40 Gordon-square, W.C.
 Liebert, E. B. Esq. 18 Queen's-gate-place, S.W.
 Liebert, Julius, Esq. 25 Ladbroke-sq. Notting-hill, W.
 Liebreich, Richard, Esq. 16 Albemarle-street, W.
 Liebshtein, H. Esq. 88 Chancery-lane, W.C. and 40 Highbury-hill, N
 Liggins, Hen. J. Esq. 3 Ladbroke-square, Bayswater, W.
 Light, Chas. J. Esq. 17 Gt. George-st. Westminster, S.W.
 Light, Rev. John, *M.A.*, *F.R.G.S.* 13 Notting-hill-terrace, W.
 Lightfoot, Col. *C.B.* 35 Thurloe-sq. South Kensington, S.W.
 Lightfoot, Frederic Jas. Esq. 3 Kensington-palace-gardens, W.
 Lightfoot, Henry Wellesley, and John Robson, Esqs. 12 John-
 street, Adelphi, W.C.

- Lightfoot, Miss, 17 Sunderland-ter. Bayswater, W.
 Lightfoot, Mrs. 3 Kensington-palace-gardens, W.
 Lightfoot, T. S. Esq. 54 Eaton-sq. S.W.
 Lightly, Alfred, Esq. 5 Woburn-square, W.C.
 Lightly, Mrs. 9 Cornwall-grdns. Queen's-gate, W.
 Lilburn, Miss, 65 Prince's-sq. Bayswater, W.
 Liles, Charles, Esq. 151 Maida-vale, W.
 Lilford, Dow. Lady, 33 Gt. Cumberland-pl. Bryanston-sq. W.
 Lilford, Lord, Lilford-Hall, Oundle, Northampton.
 Bewsey-hall, Warrington, Lancashire (*Powys*)
 Lilley, Samuel, Esq. 2 Middle Temple-lane. E.C.
 Lillie, Mrs. 11 Queen-street, May-fair, W.
 Lillywhite, John, Esq. 26 Euston-sq. N.W.
 Limerick, Earl of, 12 Victoria-square, S.W. Ditcham-park,
 Petersfield, Hants (*Pery*)
 Limond, Lady, 26 Chapel-st. Park-lane, W.
 Limond, Miss, 26 Chapel-st. Park-lane, W.
 Limond, Mrs. 35 Kensington-gardens-sq. W.
 Limpus, Richard, Esq. 41 Queen-sq. Bloomsbury, W.C.
 Lincoln, Bishop of, Rischolme, Lincoln (*Wordsworth*)
 Lincoln, John, Esq. 145 Finborough-rd. West Brompton, S.W.
 Lincoln, Mrs. Stroud, 8 Alexander-sq. Brompton, S.W.
 Lind, C. H. Esq. 5 New-ien, Strand, W.C.
 Linden, Robert, Esq. 14 South-sq. Gray's-inn, W.C.
 Lindley, Nathaniel, Esq. 8 Craven-hill-gdns. W. and 6 Stone-
 bdgs. Lincoln's-inn, W.C.
 Lindo, Charles, Esq. 56 Gloucester-ter. Hyde-pk. W.
 Lindo, Daniel, Esq. 11 Upper Westbourne-ter. Hyde-park, W.
 Lindo, Gabriel, Esq. 50 Cleveland-square, Hyde-park North, W.
 Lindo, Jos. Esq. 62 Portsdown-rd. Maida-vale, W.
 Lindo, Miss, 62 Leinster-sq. Bayswater, W.
 Lindo, Mrs. 30 Delamere-crescent, Upper Westbourne-grove, W.
 Lindo, Wm. Esq. 12 Gloucester-terr. Hyde-pk. W.
 Lindo, Z. Esq. 5 Blomfield-ter. Harrow-road, W.
 Lindow, H. W. Esq. 11 Cromwell-road, S.W.
 Lindsay, H. Hamilton, Esq. Travellers'-club The Red-house,
 Seven Oaks
 Lindsay, Hon. Colin and Lady Frances, 11 Bryanston-square, W.
 and Oxford and Cambridge and Stafford clubs Deerpark,
 Honiton, Devonshire
 Lindsay, Lieut.-Col. Loyd, *M.P.* and Hon. Mrs. 2 Carlton-gardens,
 Pall-mall, S.W. . . . Lockinge-house, Wantage, Berks.
 Lindsay, Lieut.-Gen. Hon. Sir James, *K.C.M.G.*, and Lady Sarah,
 25 Portman-square, W. . . . Haigh-hall, Wigan, Lancashire
 Lindsay, Lord, 47 Brook-st. Grosvenor-square, W. Haigh-
 hall, Wigan Dunecht-house, Aberdeenshire
 Lindsay, Miss Helen, 26 Upper Brook-street, W.
 Lindsay, Mrs. Philip, 26 Upper Brook-st. W.
 Lindsay, Mrs. 11 Grosvenor-sq. W.
 Lindsay, Mrs. 55 St. George's-sq. Belgrave-rd. S.W.
 Lindsay, Sir Coutts, *Bart.* 4 Cromwell-pl. South Kensington, S.W.
 Balcarres, Colinsburgh, Fife, N.B.

- Lindsay, W. A. Esq. and Lady Harriet Lindsay, 17 Cromwell-road, South Kensington, W. Deerpark, Honiton, Devonshire
- Lindsay, W. A. Esq. 1 Pump-court, Temple, E.C.
- Lindsey, Earl of, Uffington-house, Stamford, Lincolnshire (*Bertie*)
- Lindsey, Mrs. 43 Besborough-gardens. Pimlico, S.W.
- Lindsey, William, Esq. 75 Charlwood-st. St. George's-rd. Pimlico, S.W.
- Lindsey, W. S. Esq. 3 Stratford-place, Oxford-street, W.
- Lindup, Geo. Esq. 3 Harley-st. W.
- Lines, Augustus, Esq. 13 Clifton-rd. N.W.
- Lines, Mrs. 23 Finchley-rd. N.W.
- Lingard, J. R. Esq. 4 Westminster-chambers, Victoria-st. S.W.
- Lingard, R. B. M. Esq. 4 Westminster-chambers, Victoria-st. S.W.
- Lingen, John Taylor, Esq. 30 Lincoln's-inn-fields, W.C.
- Lingen, Ralph R. W. Esq. 6 Westbourne-crescent, Hyde-pk. W.
- Linging, Fred. L. Esq. 12 Langford-place, Abbey-road, N.W.
- Linkenbach, Otto, Esq. 43 Leamington-road-villas, Bayswater, W.
- Linklater, John Edmund, Esq. 65 Cromwell-road, S.W. and 3 Paper-buildings, Temple. E.C.
- Linklater, M. H. Esq. 17 Clifford's-inn, Fleet-st. E.C.
- Linklater, Mrs. John, 65 Cromwell-rd. S.W.
- Linn, A. G. Esq. 9 Victoria-chambers, Victoria-street, S.W.
- Linton, R. P. Esq. 53 Albemarle-st. Piccadilly, W.
- Lintott, Wm. Henry, Esq. 23 Wimpole-st. W.
- Lipscombe, George, Esq. 41 Westbourne-ter. Hyde-park, W.
- Lisburne, Earl of, 63 St. James's-st. S.W. . . . Crosswood, Aberystwith. Cardiganshire (*Vaughan*)
- Lisle, Trevelyan George, Esq. 10 St. James's-sq. Notting-hill, W.
- Lismore, Viscount, *K.P.* 31 Old Burlington street, Old Bond-street, W. Shanbally-park, Clogheen, Ireland (*O'Callaghan*)
- Lister, Miss, 1 Albion-st. Hyde-pk. W.
- Lister, T. A. Esq. 12 Southwick-cres. Hyde-pk.-sq. W. and 1 King's-bench-walk, Temple. E.C.
- Lister, T. Villiers, Esq. 61 Eaton-square, S.W.
- Lister-Kaye, Lady Caroline, 8 Beaufort gdns. South Kensington, S.W.
- Lister-Kaye, Sir John Pepys, *Bart.* 8 Beaufort-gardens, South Kensington, S.W. Denby-grange. Wakefield.
- Listowel, Earl of, *Kingston-house*, Prince's-gate, S.W. . . . Convamore, Mallow, Ireland (*Hare*)
- Listowel, Maria, Dow. Countess of, Convamore, Mallow, Ireland
- Litchfield, E. Darwin, Esq. 3 Pembridge-pl. Westbourne-grove, W.
- Litchfield, Maj.-Gen. 3 Vicarage-gdns. Kensington, W.
- Litchfield, Richard B. Esq. 2 Bryanston-st. Portman-sq. W.
- Little, Capt. L. 107 Victoria-street, S.W.
- Little, George, Esq. *Q.C.* 6 Stone-bldgs. Lincoln's-inn, W.C.
- Little, Jeremiah, Esq. *Wilton-villa*, Campden-hill, Kensington, W.
- Little, Joseph, Esq. 20 Eldon-rd. Victoria-rd. Kensington, W.
- Little, Louis Stromeyer, Esq. 71 Brook-st. Grosvenor-sq. W.
- Little, Major Francis, 49 Finborough-rd. West Brompton, S.W. . . .
- Lees, Lancashire
- Little, Mrs. T. 44 Regent's-pk.-rd. Regent's-park, N.W.
- Little, Sir Archibald, 7 Upper Belgrave-st. S.W.

- Little, Wm. Esq. 21 Park-sq. Regent's-pk. N.W.
 Little, Wm. J. Esq. *M.D.* 71 Brook-st. Grosvenor-sq. W.
 Littledale, Major Edwd. 16 St. James's-sq. Pall-mall, S.W.
 Littledale, Mrs. 19 Queen's-gate-gardens, South Kensington, W.
 Littlehales, Capt. Edwd. 2 Spanish-pl. Manchester-sq. W.
 Littler, R. D. Makinson, Esq. 1 Plowden-buildings, Temple, E.C.
 and 7 Storey's-gate, St. James's-pk. S.W.
 Littleton, Henry, Esq. 54 Belsize-pk.-gardens, N.W.
 Littleton, Hon. Wm. F. 3 Clifford-st. Bond-st. W.
 Littlewood, Edwd. K. Esq. 30 Duke-st. Westminster, S.W.....
 Burnside, West-end-lane, Kilburn
 Littlewood, Mrs. 37 St. James's-sq. Notting-hill, W.
 Littlewort, Chas. Jas. Esq. 14 John-st. Bedford-row, W.C.
 Litton, J. L. Esq. 50 Chancery-lane, W.C.
 Litton, Letablere John, Esq. 9 King-st. St. James's, S.W.
 Liveing, Edward, Esq. *M.D.* 52 Queen Anne-st. W.
 Liveing, Robt. Esq. *M.D.* 11 Manchester-square, W.
 Livermore, C. Esq. 43 Lincoln's-inn-fields, W.C.
 Livesey, James, Esq. 9 Victoria-chambers, Victoria-st. S.W., and 6
 Upper Phillimore-gardens, Kensington, W.
 Livingston, W. P. Esq. 33 Cleveland-square, Hyde-park, W.
 Lizardi, J. D. Esq. 97 Lancaster-gate, Hyde-pk. W.
 Llandaff, Bishop of, 27 Parliament-st. S.W..... Bishop's-court,
 Llandaff, South Wales (*Ollivant*)
 Llanover, Right Hon. Lady, 9 Great Stanhope-st. Mayfair, W....
 Llanover, Abergavenny, S.W..... Abercarn, Newport, Mon-
 mouthshire, S.W. (*Hall*)
 Llewellyn, J. D. Esq. 39 Cornwall-gardens, Queen's-gate, W....
 Penllergare, Swansea
 Llewellyn, Miss, 21 Arundel-gdns. Notting-hill, W.
 Llewellyn, Miss, 56 Abbey-rd. St. John's-wood, N.W.
 Lloyd, A. G. Esq. 10 Boyne-ter. Notting-hill, W.
 Lloyd, Chas. O. Esq. 2 Gray's-inn-pl. Gray's-inn, W.C.
 Lloyd, Dr. Henry James, *M.D.* 57 Margaret-st. Cavendish-sq. W.
 Lloyd, Eyre, Esq. New-court, Middle Temple, E.C.
 Lloyd, Evan, Esq. 81 Carlton-hill, St. John's-wd. N.W.
 Lloyd, G. F. Esq. 6 Park-village west, Regent's-park, N.W.
 Lloyd, Horace, Esq. *Q.C.* 1 Brick-court, Temple, E.C. and 42
 Sussex-gdns. Hyde-pk. W.
 Lloyd, Horatio, Esq. 1 King's-bench-walk, Temple, E.C.....The
 Hermitage, Croxted-rd. West Dulwich
 Lloyd, Jas. Hogson, Esq. 4 Bloomsbury-sq. W.C..... Queen's-rd.
 Forest-hill, S.E.
 Lloyd, James Edwd. Esq. 16 Sheffield-gardens, Kensington, W.
 Lloyd, John B. Esq. 14 Clanricarde-grdns. Bayswater-hill, W.
 Lloyd, John, Esq. 88 St. James's-st. S.W.
 Lloyd, J. Horatio, Esq. 1 King's-bench-walk, Temple, E.C. and
 100 Lancaster-gate, Hyde-pk. W.
 Lloyd, Miss, 6 Berkeley-square, W.
 Lloyd, Miss, 10 Endsleigh-street, Tavistock-square, W.C.
 Lloyd, Miss, 25 Woburn-sq. W.C.
 Lloyd, Miss, 26 Hereford-square, Brompton, S.W.

- Lloyd, Miss, 4 Gloucester-pl. Hyde-park-gardens, W.
 Lloyd, Morgan, Esq. 4 King's-bench-walk, Temple, E.C. and 43
 Chester-sq. S.W. Coedcaedu, Merionethshire
 Lloyd, Mrs. 11 Queen's-gate-ter. Kensington-gore, W.
 Lloyd, Mrs. Herbert, 20 Marlborough-road, St. John's-wood, N.W.
 Lloyd, Mrs. 2 Bennett-st. St. James's, S.W.
 Lloyd, Mrs. R. 25 Buckland-crescent, Belsize-pk. N.W.
 Lloyd, Rev. Francis B. *M.D.* 9 Norland-square, Notting-hill, W.
 Lloyd, Rev. S. W. 14 Seymour-st. Portman-sq. W.
 Lloyd, Richard, Esq. 33 Clarendon-gardens, Maida-vale, W.
 Lloyd, Richard Gore, Esq. 2 West Kensington-gardens, W.
 Lloyd, Thos. Esq. *C.B.* 22 Finchley New-rd. N.W.
 Lloyd, Thos. Esq. 21 Phillimore-pl. Lower, Kensington, W.
 Lloyd, Thos. Franklin, Esq. 42 Finsbury-circus, E.C.
 Lloyd, T. E. Esq. 77 Chancery-lane
 Lloyd, Wm. Esq. 19 Finchley-rd. N.W.
 Lloyd, Wm. Tenison, Esq. 58 Inverness-ter. Bayswater, W.
 Lloyd, W. Watkiss, Esq. 7 Cavendish-place, Cavendish-sq. W.
 Lluellyn, Lady, 20 Montagu-sq. W.
 Loaden, Geo. Esq. 1 Old Palace-yard, S.W. Oatlands, War-
 borough, near Wallingford, Oxon
 Loader, R. A. C. Esq. 18 Buckland-cresct. Belsize-pk. N.W.
 Loadman, Miss, 83 Clarendon-rd. Notting-hill, W.
 Lobb, A. F. Esq. 24 Inverness-ter. Bayswater, W.
 Lobb, Harry, Esq. 31 Sackville-street, Piccadilly, W. Old
 Steyne, Brighton
 Lobb, Miss, 12 Grove-end-road, St. John's-wd. N.W.
 Lobley, Jas. Logan, Esq. *F.G.S. F.R.G.S.* 59 Clarendon-road,
 Notting-hill, W.
 Loch, George, Esq. *Q.C.* 2 Westminster-chambers, Victoria-street,
 S.W. Uppat, Golspie, N.B. The Cottage, Bishopsgate,
 Staines
 Loch, Wm. Adam, Esq. 8 Gt. George-st. Westminster, S.W. and 42
 Redcliffe-gdns. West Brompton, S.W.
 Loch, W. A. and D. Maclaurin, Esqrs. 8 Gt. George-street, S.W.
 Lochner, C. P. Esq. 40 Prince's-sq. Hyde-pk. and 33 Carter-lane,
 Doctors'-commons, E. C.
 Lock, George, Esq. 38 Belsize-park-grdns. N.W.
 Lock, George, Esq. 28 Regent's-park-rd. N.W.
 Lock, Jas. Esq. 19 Buckingham-st. Adelphi, W.C.
 Lock, Mrs. George, 22 Talbot-sq. Hyde-pk. W.
 Locke, Capt. Robt. *E.I.C.* 6 Hyde-park-st. W.
 Locke, John, Esq. *M.P., Q.C.* 2 Harcourt-buildings, Temple, E.C.
 and 63 Eaton-pl. Eaton-sq. S.W.
 Locke, John H. Esq. 2 Harcourt-buildings, Temple, E.C. and 63
 Eaton-place, S.W.
 Locke, Miss, 12 Priory-grove, West Brompton, S.W.
 Locke, Miss, 5 Craven-hill, Bayswater, W.
 Locke, Mrs. 36 Lowndes-st. Belgrave-sq. S.W.
 Locke, Mrs. 83 Addison-rd. Kensington, W.
 Locker, Fredk. Esq. 91 Victoria-street, Westminster, S.W. and
 Travellers' Club

- Lockhart, David E. Esq. 15 Sunderland-ter. Bayswater, W.
 Locking, Mrs. 17 Connaught-sq. Hyde-park, W.
 Lockton, Thos. Esq. 47 Lansdowne-road, Kensington-pk. W. and Teeton-house, Northamptonshire
 Lockwood, B. C. Esq. 10 Pall-mall East, S.W.
 Lockwood, Frank Day, Esq. 31 Boundary-road, N.W.
 Lockwood, F. Esq. 1 Hare-court, Temple, E.C.
 Lockwood, Gen. Sir George Henry, 18 Wilton-st. Belgrave-sq. S.W.
 Lockwood, Henry F., William Mawson, and Richard Mawson, Esqrs. 10 Lincoln's-inn-fields, W.C. . . . The Exchange, Bradford, Yorkshire. . . 2 Heron-court, Richmond
 Lockwood, Misses, 73 Holland-rd. Kensington, W.
 Lockwood, William, Esq. 10 John-st. Adelphi, W.C.
 Lockyer, George, Esq. 15 The Grove, Bolton's, West Brompton, S.W.
 Lockyer, James, Gilbert E. Lockyer, and R. Lockyer Cox, Esqs. 19 Southampton-st. Fitzroy-sq. W.
 Locock, C. B. Esq. 9 Cambridge-square, Hyde-park, W. and 15 Old-square, Lincoln's-inn, W.C.
 Locock, Fredk. Esq. 9 St. James's-pl. St. James's-street, S.W. and Oxford and Cambridge Club, Pall-mall, S.W.
 Locock, Sir Chas. Bart., M.D., F.R.S. 26 Hertford-st. May-fair, W. . . . Binstead, Ryde, Isle of Wight
 Loder, Mrs. 1 Clarendon-pl. Hyde-pk.-gards. W.
 Loder, Robt. Esq. 42 Grosvenor-sq. W. . . . High Beeches, Crawley, Sussex; Wilsford-house. Salisbury, Wilts
 Lodge, Adam, Esq. 5 Brick-court, Temple, E.C.
 Lodge, Fred. G. Esq. 8 Ladbroke-cres. Notting-hill, W.
 Lodge, Henry, Esq. 53 Queen's-rd. St. John's-wood, N.W.
 Lodge, Oliver, Esq. 12 King's-bench-walk, Temple, E.C. and 61 Russell-sq. W.C.
 Lodge, Wm. Esq. 29 Finchley-rd. N.W.
 Lodwick, Gen. 63 Westbourne-ter. Hyde-pk. W.
 Lofthouse, S. H. S. Esq. 7 New-sq. Lincoln's-inn, W.C. and New University-club
 Loftie, Rev. Wm. J. 57 Upper Berkeley-st. W. . . . Tandragee, Co. Armagh
 Lofts, H. Esq. 4 Albert-mansions, Victoria-st. S.W.
 Loftus, Col. 34 South-st. Grosvenor-sq. W.
 Loftus, Henry J. Esq. 49 Queen's-gate, South Kensington, S.W. and St. James's-club
 Loftus, Lady Anna, 7 Wilton-pl. Lowndes-sq. S.W.
 Logan, Sir Thos. Galbraith, K.C.B. *Director-Gen. Army Med. Depart.* 40 Hyde-pk.-sq. W. and 6 Whitehall-yard, S.W.
 Logan, Wm. Esq. 33 The Grove, West Brompton, S.W.
 Login, Lady, Felixstowe, Suffolk
 Lomas, Wm. Esq. M.D. 35 Finsbury-square, E.C.
 Lomas, Wm. Esq. 54 Upper Berkeley-street, Portman-square, W
 Lombardi, William, Esq. 4 Argyll-place, Regent-street, W.
 Londesborough, Lord, 38 Berkeley-sq. W. . . . Londesborough, Market Weighton, Yorkshire (*Denison*)

- London, Bishop of, London-house, 22 St. James's-square, S.W.
(*Jackson*)
- Londonderry, Dow. Marchioness of, 37 Grosvenor-sq. W.
- Londonderry, Marquis of, *Holderness-house*, 19 Park-lane, W....
Wynyard-pk. Durham..... Seaham-hall, Sunderland.....
Plás Machynlleth, Montgomeryshire (*Fane*)
- Loneragan, Francis Wm. Esq. 2 Norfolk-cresc. Hyde-pk. W.
- Loneragan, Jas. Esq. 13 Marlborough-rd. St. John's-wood, N.W.
- Loneragan, Mrs. 44 Priory-rd. Kilburn, N.W.
- Long, Chas. Esq. 29 Gloucester-ter. Hyde-pk. W.
- Long, Edwin, Esq. 33 Ovington-sq. Brompton, S.W.
- Long, Geo. Esq. 6 Lincoln's-inn, New-square, W.C. and 34 Park-lane, W.
- Long, Mrs. 30 Royal-cresc. Notting-hill, W.
- Long, P. de Lande, Esq. 17 Lincoln's-inn-fields, W.C.
- Long, P. Esq. 10 Gray's-inn-place, Gray's-inn, W.C.
- Long, Wm. Esq. 28 Gt. Cumberland-pl. Bryanston-sq. W.....;
Hurt's-hall, Saxmundham, Suffolk
- Longbourne, Charles Ranken, Esq. 26 Lincoln's-inn-fields, W.C.
and 8 Taviton-st. Gordon-sq. W.C.
- Longbourne, J. Vickerman, Esq. 8 Taviton-st. Gordon-sq. W.C.
and 26 Lincoln's-inn-fields, W.C..... Ripsley, Liphook, Hants
- Longcluse, Henry J. Esq. 136 Ebury-st. S.W.
- Longcroft, Charles N. Esq. 43 Lincoln's-inn-fields, W.C.
- Longden, Geo. Roger, Esq. 7 Godliman-st. Doctors'-commons, E.C.
and Belgrave-house, Belgrave-rd. Norwood
- Longden, Morrell Dorington, Esq. 4 Ennismore-pl. Prince's-gate,
S.W. Cheam, Surrey
- Longden, T. Hayter, Esq. 4 Ennismore-pl. Prince's-gate, S.W.
- Longford, Dow. Countess of, 24 Bruton-st. Berkeley-sq. W.
(*Pakenham*)
- Longford, Earl of, *K.C.B.* 24 Bruton-st. W. Pakenham-hall,
Westmeath (*Pakenham*)
- Longhurst, S. and B. Esqrs. 28 Old Burlington-st. W.
- Longley, Hen. Esq. 8 Lowndes-street. Belgrave-square, S.W. and
Local Government Board, Whitehall, S.W.
- Longley, Miss, 8 Lowndes-street, Belgrave-square, S.W.
- Longman, Mrs. John T. 41 Chester-ter. Regent's-pk. N.W.
- Longman, Thos. Esq. 39 Paternoster-row, E.C. Farnborough-
hill, Hants
- Longman, Wm. Esq. *F.G.S.* 36 Hyde-park-sq. W..... Ashlyns,
Great Berkhamsted, Herts
- Longridge, James Atkinson, Esq. 3 Westminster-chambers, Victoria
street, S.W. Oakfield, Clapham-park
- Longstaff, Miss, 49 Lansdowne-rd. Kensington-pk. W.
- Lonsdale, Earl of, 14 Carlton-house-ter. S.W. Lowther-
castle, Westmoreland ... Whitehaven-castle, Cumberland....
St. Anns, Barnes, Surrey, S.W. (*Lowther*)
- Lonsdale, Wm. Esq. 7 Lincoln's-inn New-sq. W.C.
- Lopes, Henry C. Esq. *Q.C. M.P.* 8 Cromwell-pl. South Kensington,
W. and 2 Paper-buildings, Temple, E.C. and Carlton and Con-
servative clubs ... Easthill, Frome, Somerset

- Lopes, Sir Massey, *Bart. M.P.* 28 Grosvenor-gardens, S.W. . . .
 Maristow, Roborough, South Devon; Manor-house, Westbury,
 Wiltshire
- Lopez, B. de Bertodano. Esq. 5 Gray's-inn-sq. W.C.
- Lorant, C. J. Esq. 39 Fitzroy-street, Fitzroy-sq. W.
- Lord, Capt. Cox's-hotel, Jermyn-st. S.W.
- Lord, Hen. Wm. Esq. 10 Farrar's-buildings, Temple, E.C. . . .
 7 Alexandra-road, N.W.
- Lord, William Charles, Esq. 19 Kensington-cresc. Kensington, W.
- Lord, Wm. Satterley, Esq. 2 Plowden-buildings, Temple, E.C. and
 2 Tanfield-court, Temple, E.C.
- Lorent, John R. Esq. 39 Mecklenburgh-sq. W.C.
- Loring, Miss, 7 Upper Phillimore-pl. Kensington, W.
- Lorne, Marquis of, and H.R.H. the Princess Louise, 1 Grosvenor-
 crescent, S.W. . . . Claremont
- Lorsont, John Baptist Athanasius, Esq. 17 Finchley-rd. N.W.
- Lorton, Viscount. . . Rockingham, Roscommon (*King*)
- Lothian, Constance, Marchioness of, 36 Belgrave-sq. S.W.
- Lothian, Dow. Marchioness of, 15 Bruton-street, Berkeley-sq. W.
- Lothian, Marquis of, New Battle-abbey, Dalkeith, N.B. . . Mount
 Teviot-lodge, Jedburgh, N.B. Blickling-hall, Aylsham,
 Norfolk (*Kerr*)
- Lott, Joseph, Esq. 12 Great George-st. S.W. Oatlands, Walton
 Whitchurch, Hants
- Lotti, Benjamin, Esq. 1 Redcliffe-gardens West, Brompton, S.W.
- Loudon, Willoughby, Esq. 23 Lincoln's-inn Old-sq. W.C. and 62
 South Audley-st. Grosvenor-sq. W.
- Loudoun, Countess of, 39 Upper Grosvenor-st. W.
- Lough J. Graham, Esq. 42 Harewood-sq. Dorset-sq. N.W.
- Loughborough, Arthur, Esq. 1 Stone-bldgs. Lincoln's-inn.
- Loughnan, Thos. Charles, Esq. 26, Gilston-road, West Brompton,
 S.W.
- Louis, John, Esq. 47 Upper Bedford-pl. Russell-sq. W.C.
- Louis, Vice-Adm. W. 12 Kensington-gardens-ter. Hyde-park, W.
- Lound, John, Esq. 86 Addison-rd. Kensington, W.
- Lousada, George E. B. Esq. 130 Harley-street, W.
- Lousada, Herbert G. Esq. 7 Furnival's-inn, Holborn, E.C.
- Louttit, Samuel Henry, Esq. 78 Ladbroke-gr. Kensington-pk. W.
- Lovat, Lord, . . Beaufort-castle, Bury, Inverness (*Fraser*)
- Love, Lady, 16 Eldon-rd. Kensington, W.
- Lovegrove, Charles, Esq. *M.D.* 18 Westbourne-place, Eaton-sq.
 S.W. The Vicarage, Sevenoaks, Kent
- Lovegrove, H. Esq. 12 Buckingham-st. Strand, W.C.
- Lovegrove, W. Esq. 5 South-sq. Gray's-inn, W.C.
- Lovejoy, William, Esq. 37 Russell-sq. W.C. The "Hermitage,"
 Burghill, Hereford
- Lovejoy, Wm. Henry, Esq. 8 Portman-st. Portman-sq. W.
- Lovelace, Earl of, 63 Prince's-gate, W. East Horsley Towers
 Ripley, Surrey. . . Ashley Combe, near Porlack, Somersetshire
 (*King*)
- Loveland, Richd. L. Esq. 4 Hare-ct. Temple. . . . Oakley, Hornsey
- Lovell, Arthur, Esq. 16 Inverness-rd. Bayswater, W.

- Lovell, C. H., Walter Lovell, and Thomas John Pitfield, Esqrs. 3 Gray's-inn-sq. W.C.
- Lovell, C. H. Esq. 3 Gray's-inn-square, W.C. and 18 Milner-sq. Islington, N.
- Lovell, George, Esq. 89 Chancery-laue, W.C. and 55 Boundary-rd. St. John's-wd. N.W.
- Lovell, G. W. Esq. 57 Charing-cross, S.W. and Lyndhurst-road Hampstead, N.W.
- Lovell, Samuel, Esq. 68 Gloucester-gdns. Hyde-pk
- Lovell, Walter, Esq. 3 Gray's-inn-sq. W.C.
- Lovenorn, P. de, Esq. *Sec. to Danish Legation*, 62 Wimpole-st. W.
- Lovesy, Richard Whitehorn, Esq. 15 Clement's-inn, Strand, W.C.
..... Merstham, Surrey
- Lovett, Capt. 70 Grosvenor-st. Grosvenor-sq. W.
- Lovett, Hon. Mrs. 30 Eccleston-sq. Pimlico, S.W.
- Lovett, John, Esq. 29 St. Stephen's-rd. Bayswater,
- Lovett, P. W. Esq. 8 New-inn, Strand, W.C. Bank-house, Guildford
- Lovett, Samuel Robert, Esq. 13 Great Russell-st. W.C.
- Low, Alex. F. Esq. 84 Westbourne-ter. Hyde-pk. W.
- Low, Col. Shakespeare, 14 Lansdowne-cres. Kensington-park, W.
- Low, Edward, Esq. 49 Bedford-row, W.C.
- Low, James, Esq. 33 Gloucester-ter. Hyde-park, W.
- Low, J. E. Esq. 3 Verulam-bldgs. Gray's-inn, W.C.
- Low, Lieut. C.R. *I.N.* 7 Whitehall, S.W. and 16 Glebe-pl. Chelsea, S.W.
- Low, Mrs. Henry, 14 Norfolk-sq. Hyde-park, W.
- Low, Owen, Esq. 40 Great Marlborough-st. W.
- Low, Robert, Esq. 62 Palace-gardens-ter. Kensington, W.
- Low, R. Esq. 1 Raymond-bldgs. Gray's-inn, W.C.
- Low, Sampson, Esq. 41 Mecklenburg-sq. W.C.
- Low, W. F. Esq. 67 Wimpole-st. Cavendish-sq. W.
- Lowe, F. Esq. 2 Tanfield-ct. Temple, E.C. and 6 North-grove, Highgate, N.
- Lowe, Miss C. 79 Cromwell-road, W.
- Lowe, Mrs. 3 Harley-gardens, West Brompton, S.W.
- Lowe, Mrs. 79 Cromwell-road, W.
- Lowe, Rt. Hon. Robert, *M.P.* 34 Lowndes-square, S.W.... Caterham, Surrey
- Lowe, R. Manley, Esq. 2 Tanfield-ct. Temple, E.C. and 48 Upp. Bedford-pl. Russell-sq. W.C.
- Lowinger, Charles, Esq. 1 Cadogan-pl. S.W.
- Lowndes, Arthur Edward, Esq. 32 Upper Gloucester-place, Dorset-square, N.W.
- Lowndes, Edward Chaddock, Esq. 84 Eaton-pl. S.W.... Oxford and Cambridge Club.... Castle Combe, Chippenham
- Lowndes, John J. Esq. 16 Wilton-cresc. S.W.
- Lowndes, Mrs. 32 Upper Gloucester-place, Dorset-square, N.W.
- Lowndes, Mrs. 84 Oxford-ter. Hyde-pk. North, W.
- Lowndes, Mrs. 183 Maida-vale, W.
- Lowndes, Wm. Layton, Esq. United University Club Linley-hall, Bridgnorth, Salop

- Lowne, E. T. Esq. 99 Guildford-st. Russell-sq. W.C.
 Lowther, Capt. F. W. 7 Grafton-st. Bond-st. W.
 Lowther, Geo. W. Esq. 59 Grosvenor-st. W. Swillington-house, Leeds, and Wilton-castle, Redcar, Yorkshire
 Lowther, James, Esq. *M.P.* 59 Grosvenor-st. W. Swillington-house, Leeds, and Wilton Castle, Redcar, Yorkshire
 Lowther, J. Esq. 3 Paper-bldngs. Temple, E.C.
 Lowther, Miss, 21 Stanley-gdns. Kensington-pk. W.
 Lowther, Robt. Esq. 57 Queen's-gardens, Hyde-park, W.
 Lowther, Sir Charles Hugh, *Bart.* 59 Grosvenor-st. W. Swillington-house, Leeds, and Wilton Castle, Redcar, Yorkshire
 Lowther, Wm. Esq. *M.P.* and Hon. Mrs. Lowther, *Lowther-lodge*, Kensington-gore Upper, W. Amptill park, Amptill
 Löwy, Rev. A. 160 Portsdown-road, Maida-vale, W.
 Loyd, A. Kirkman, Esq. Lamb-building, Temple, E.C.
 Loyd, A. Kirkman, Esq. 9 Charles-st. St. James's-sq. S.W.
 Loyd, Lewis, Esq. 20 Hyde-park-gardens, W. Monk's-orchard, Wickham, Beckenham, Kent, S.E.
 Loyd, Lieut.-Col. W. Kirkman, 45 Dover-street, Piccadilly, W.
 Loyd, Wm. Jones, Esq. 16 Grosvenor-place, S.W. Langley-bury, Watford, Herts
 Luard, Gen. J. Kynaston, *C.B.* 29 Gloucester-gardens, Hyde-pk. W.
 Luard, Wm. Chas. and L. Vincent Sherley, Esqs. 20 Spring-gdns. S.W.
 Luard, W. Chas. Esq. *F.R.G.S.* 15 Regent-st. S.W. Landaff-house, Glamorganshire
 Luard, W. R. Esq. 5 Montagu-place, Montagu-square, W.
 Lubbock, Henry James, Esq. 29 Chesham-st. S.W.
 Lubbock, Jas. Esq. 22 Pelham-cresc. Brompton, S.W.
 Lubbock, Montagu, Esq. 6 Foulis-ter. Onslow-sq. S.W.
 Lubbock, Nevile, Esq. 6 Onslow-gdns. Brompton, S. W.
 Luboldt, Paul, Esq. 46 Pembridge-villas, Westbourne-grove, W.
 Lucan, General, Earl of, *K.C.B.* 36 South-st. Grosvenor-sq. W. Latham-house, Chertsey, Surrey. Castlebar, Mayo, Ireland (*Bingham*)
 Lucas, Arthur, Esq. 9 Clifton-road East, St. John's-wood, N.W.
 Lucas, Arthur, Esq. 10 Westbourne-terrace, W.
 Lucas, Arthur, Esq., 18 Duke-st. Westminster, S.W.
 Lucas, C. C. Esq. 43 Bedford-row, W.C. and 9 Guilford-place, W.C.
 Lucas, Chas. T. Esq. 94 Lancaster-gate, Hyde-pk. W. and 5 Gt. George-st. Westminster, S.W. Warnham-court, Horsham
 Lucas, C. R. Esq. 8 New-sq. Lincoln's-inn, W.C.
 Lucas, Edward, Esq. 10 Westbourne-terrace, W.
 Lucas, Edwin, Esq. 4 Elm-ct. Temple, E.C. Hitchin, Herts
 Lucas, Fred. Wm. Esq. 1 Trinity-place, Charing-cross Wands-worth-common
 Lucas, Henry, Esq. 10 Westbourne-terrace, W.
 Lucas, Henry, Esq. 9 New-square. Lincoln's-inn, W.C.
 Lucas, Horatio, J. Esq. 5 Westbourne-ter. W.
 Lucas, H. H. Esq. 4 Crown-office-row, Temple, E.C.
 Lucas, J. and Fred. Wm. Lucas, Esqrs. 1 Trinity-place, Charing-cross, S.W.
 Lucas, John, Esq. 22 St. John's-wood-rd. Regent's-pk. N.W.

- Lucas, John E. Esq. 47 Redcliffe-gardens, West Brompton, S.W.
 Lucas, Joseph, Esq. 1 Trinity-pl. Charing-cross, S.W.
 Lucas, Matthew Bernard, Esq. 7 Staple-inn, W.C.
 Lucas, Miss, 46 Westbourne-terrace, W.
 Lucas, Miss, 96 Abingdon-rd. Kensington, W.
 Lucas, Mrs. 48 Arundel-gardens, Notting-hill, W.
 Lucas, Mrs. 1 Avenue-rd. Regent's-pk. N.W.
 Lucas, Mrs. P. 46 Westbourne-ter. Hyde-pk. W.
 Lucas, Mrs. L. 11 Westbourne-terr. Hyde-park, W.
 Lucas, Philip, Esq. 36 Holland-park, Notting-hill, W. Shire-hall, Hendon
 Lucas, Richard, Esq. 6 Lower Berkeley-st. Portman-sq. W.
 Lucas, Robert, Esq. 70 Lincoln's-inn-fields, W.C.
 Lucas, Sampson, Esq. 39 Gloucester-sq. Hyde-park-sq. W.
 Lucas, Stanley, Esq. 35 Great Marlborough-st. W.
 Lucas, T. E. Esq. 1 Lincoln's-inn-fields, W.C.
 Lucas, Thos. Esq. 12a Kensington-palace-gdns. W. and 5 Great George-st. Westminster, S.W. Esplanade, Lowestoft, Suffolk
 Lucas, Wm. H. Esq. 13a Great George-st. Westminster, S.W.
 Lucena, Chas. Esq. 8 Regent-st. S.W.
 Lucet, Madame, 24 Gloucester-cresc. Westbourne-ter. W.
 Luck, Chas. L. Esq. 12 Regent-street, S.W. Adelaide-road, Surbiton, S.W.
 Luck, Charles Thomas, Esq. 26 Chancery-lane, W.C.
 Luck, Everard T. Esq. 3 Stone-bldgs. Lincoln's-inn, W.C.
 Luck, John, Esq. 97 Talbot-road, Bayswater, W.
 Luck, John, Esq. 10 Circus-rd. St. John's-wood, N.W.
 Luck, R. Esq. 3 Hare-court, Temple, E.C. Darlington, Durham
 Luckie, David Fraser, Esq. 26 Ashley-pl. Victoria-st. S.W.
 Luckin, Henry D. Esq. 1 Stranraer-pl. Maida-vale, W.
 Lucy, Charles, Esq. 13 Ladbroke-cres. Notting-hill, W.
 Ludlam, Mrs. 58 Lansdowne-rd. Kensington-pk. W.
 Ludlam, Mrs. 33 Clifton-gardens, Maida-hill, W.
 Ludlow, H. Esq. 9 New-sq. Lincoln's-inn W.C.
 Ludlow, J. M. Esq. 3 Old-square, Lincoln's-inn, W.C. ... The Firs, Wimbledon, Surrey, S.W.
 Ludlow, J. M. Esq. 22 Duke-st. Westminster, S.W.
 Ludlow, Thomas Vincent, Esq. 41 Brompton-crescent, S.W.
 Lugard, Lieut.-General Right Hon. Sir Edward, *G.C.B.* 3 E Albany Piccadilly, W. and 109 Victoria-st. S.W.
 Luke, Fred. G. Esq. *L.L.B.* 89 Chancery-lane, W.C.
 Luke, Miss, 13 Holland-villas-road, Kensington, W.
 Luke, Thos. Esq. 31 Queen's-rd. St. John's-wood, N.W.
 Luke, Wm. Esq. 93 Inverness-ter. Bayswater, W.
 Luker, Wm. Esq. 15 Sheffield-ter. Campden-hill, Kensington, W.
 Lukyn, Thos. Esq. 3 Wyndham-place, Bryanston-square, W. ... 2 Woodland-pl. Ealing, W.
 Lumley, Augustus Savile, Esq. 9 John-st. Berkeley-sq. W.
 Lumley, Benjamin, Esq. 8 Kensington-crescent, Kensington, W.
 Lumley, Benj. Esq. 22 Sackville-st. Piccadilly, W.
 Lumley, Edmund, Esq. 3 Paper-bldgs. Temple, E.C. and 10 Sussex-pl. Regent's-pk. N.W.

- Lumley, Edwd. Esq. 3 Sutherland-cresc. Maida-vale, W.
 Lumley, Edwd. and Hen. Esqrs. 31 St. James's-st. S.W.
 Lumley, Henry, Esq. 20 Bury-st. St. James's, S.W.
 Lumley, Hy. Robt. Esq. 14 Marlborough-place, St. John's-wood.
 N.W.
 Lumley, Louis, Esq. 69 Torrington-sq. W.C.
 Lumley, Louis Chas. Esq. 20 Montague-pl. Russell-sq. W.C.
 Lumley, Miss, 2 Park-st. Grosvenor-sq. W.
 Lumley, Mrs. 9 Charles-st. Berkeley-sq. W.
 Lumley, Robert Benjamin, Esq. 22 Conduit-st. Regent-st. W. and
 9 Marylebone-road, N.W.
 Lumley, Robt. Benj. and Louis Charles Lumley, Esqs. 22 Conduit-
 street, Regent-street, W.
 Lumley, Wm. Esq. 4 Furnival's-inn, Holborn, E.C.
 Lumley, Wm. Golden, Esq. Q.C. 10 Sussex-place, Regent's-pk.
 N.W. and Gwydir-house, Whitehall, S.W.
 Lumsden, Hen. Esq. 20 Queen's-gate-gardens, S.W. Pitcaple-
 castle, Aberdeenshire
 Lumsden, Mrs. 15 Lower Berkeley-st. W. Cushnie, Alford,
 Aberdeenshire
 Lund, Hen. Esq. 2 Hare-ct. Temple, E.C. Belle Vue, Clifton,
 Gloucestershire
 Lupton, Fred. Esq. 6 Furnival's-inn, Holborn, E.C. and 2 Cloisters,
 Westminster-abbey, S.W.
 Lupton, Rev. Jas. M.A. 2 Cloisters, Dean's-yard, Westminster, S.W.
 Burton Abbots, Vicarage, Oxon
 Lupton, Thos. Esq. 4 Keppel-st. Russell-sq. W.C.
 Lurgan, Lord Lurgan, Armagh (*Brownlow*)
 Luscombe, John Teed, Esq. 4 Lincoln's-inn-fields, W.C.
 Lush, Hon. Sir Robert, *Justice of the Queen's-bench*, Judges'-
 chambers, Sergeants'-inn, Chancery-lane, W.C. and 60 Avenue-
 rd. Regent's-pk. NW.
 Lushington, F. Esq. 40 Norfolk-sq. Hyde-pk. W.
 Lushington, Godfrey, Esq. 16 Great Queen-street, S.W. Ock-
 ham-park, Woking-station, Surrey
 Lushington, Miss, 16 Hyde-park-pl. Cumberland-gate, W.
 Lushington, Mrs. Manners. 18 Queen-st. May-fair, W.
 Lushington, Rt. Hon. Stephen, D.C.L. 18 Eaton-place, Belgrave-
 sq. S.W. Ockham-park, Woking-station, Surrey
 Lushington, Vernon, Esq. Q.C. 21 New-st. Spring-gardens, S.W.
 and Admiralty, S.W. . . . Pyrford, Woking Station, Surrey
 Lushington, William Bryan, Esq. 18 Eaton-place, S.W.
 Lusk, Mr. Alderman Andrew, M.P. 15 Queen's-gardens, W.
 Colney-park, St. Albans, Herts
 Lutwidge, Robt. W. S. Esq. 101 Onslow-square, Brompton, S.W.
 and 19 Whitehall-place, S.W.
 Lutyens, Capt. Chas. 16 Onslow-square, Brompton, S.W.
 Lutyens, Miss, 1 The Terrace, Kensington, W.
 Luxford, Miss, 60 Upper Berkeley-st. W.
 Luxmoore, Coryndon H. Esq. F.S.A. 18 St. John's-wd.-pk. N.W.
 Junior Athenæum-club
 Luxmoore, E. B. Esq. 8 Addison-cresc. Kensington, W.

- Luxmoore, J. Chave, Esq.** 16 Gloucester-sq. Hyde-park-sq. W.
Luxmoore, Wm. Edw. Esq. 35 Finchley New-rd. N.W.
Lyall, Chas. Esq. 55 Sussex-gardens, Hyde-pk. W.... Stoke-green,
 Bucks
Lyall, George, Esq. 73 Eaton-place, Belgrave-square Headley,
 near Epsom
Lyall, Jas. Esq. 64 Gloucester-grdns. Hyde-park, W.
Lyall, Rev. Wm. Hearle, M.A. 39 Beaufort-grdns. Brompton, S.W.
Lyall, Wm. Esq. 85 Gloucester-pl. Portman-sq. W.
Lybbe, Philip P. Esq. 47 Tregunt-r-road, South Kensington, S.W.
Lydall, John Hawthorne, Esq. F.R.G.S. 12 Southampton-bdgs. W.C.
 and 65 Ladbroke-grove, Kensington-park, W.
Lydal, W. Esq. M.D. 19 Mecklenburgh-sq. W.C.
Lye, John G. Esq. 8 Lancaster-pl. Strand, W.C. and 18 Prince,
 of Wales'-ter. Kensington-palace
Lyell, David, Esq. M.A., LL.D. 11 King's-bench-walk, Temple, E.C.
Lyell, Lieut-Col. Henry. 42 Regent's-pk.-road, N.W.
Lyell, Robert, Esq. 30 Brunswick-gardens, Kensington, W.
Lyell, Sir Chas. Bart. F.R.S. 73 Harley-st. Cavendish-sq. W.
Lyford, Mrs. 18 Russell-road, Kensington, W.
Lyle, Dr. W. Vacy, 2 Marlborough-ter. Harrow-rd. W.
Lynch, H. Foulks, Esq. 11 Staple-inn, Holborn, W.C.
Lynch, J. Roche. Esq. 41 Chepstow-villas, Westbourne-grove, W.
Lynch, Richard M. Esq. 16 Phillimore-gdns. Campden-hill, W. and
 Union-club
Lynch, Stephen, Esq. 49 Cleveland-square. W.
Lynch, Thos. K. Esq. 31 Cleveland-sq. Hyde-pk. North, W.
Lyndhurst, Lady, 5 Eaton-square, S.W.
Lyne, Francis, Esq. 12 Blomfield-ter. Harrow-road, W.
Lyne, L. C. Esq. 5 Robert-street, Adlphi, W.C.
Lyne, Richd. Esq. 44 Leamington-road-villas, Bayswater, W.
Lynn, Samuel Ferres, Esq. 152 Buckingham-palace rd. S.W.
Lyon, Capt. 88 St. James's-st. S.W.
Lyon, George Edward, Esq. 5 Essex-court, Temple, E.C.....
 Lavender-hill, Wandsworth, S.W.
Lyon, John, Esq. 8 Royal-crescent, Notting-hill, W..... Harley-
 lodge, Cloughton, Cheshire
Lyon Major, Wm. 31 South-st. Park-lane, W..... The Hall,
 Goring, Sussex. Balentore-castle, Forfarshire, N.B.
Lyon, Thos. Esq. 7 King's-bench-walk, Temple, E.C.... Sherborne,
 Dorset
Lyon, Thos. Esq. 8 Serjeants'-inn, Fleet-st. E.C.
Lyon, Walter F. Esq. 50 Lincoln's-inn-fields, W.C.
Lyons, Charles, Esq. Portman-chaubers, Portman-st. W.
Lyons, Geo. Esq. M.A. 2 Morpeth-ter. Victoria-st. S.W.
Lyons, Miss. 52 Doughty-st. Foundling-hospital, W.C.
Lyons, Mrs. 6 St. Stephen's-rd. Bayswater, W.
Lyons, Richd. J. Esq. 13 Clifton-rd. East, St. John's-wood, N.W.
Lyons, Simeon, Esq. 7 Tavistock-place, Tavistock-square, W.C.
Lys, Lieut.-Col. G. Mowbray, C.B. 24 Kensington-gardens-sq. W.
Lysley, Warine B. M. Esq. 1 Tanfield-court, Temple, E.C.... Vale-
 lodge, Winkfield, Berks

Lysley, Wm. John, Esq. 23 Prince's-gdns. Hyde-pk. W.
 Lyster, Wm. George, Esq. 1a Howick-pl. Victoria-st. S.W.
 Lyte, H. Maxwell, Esq. 18 Albemarle-street, Piccadilly, W.
 Lyte, Mrs. Maxwell, 55 Curzon-st. Mayfair, W.
 Lyttleton, Col. 33 Chester-square, S.W.
 Lyttelton, Hon. Spencer, 13 Eaton-terrace, Eaton-square, S.W.
 *Lyttelton, Lord, *K.C.M.G.* 42 Portland-place, W. Hagley-park, near Stourbridge, Worcestershire
 Lyttleton, Hon. C. G. *M.P.* 42 Portland-place, W.
 Lyttleton, Hon. Miss C. L. 13 Hobart-place, S.W.
 Lyttleton, Hon. Spencer George William, 42 Portland-place, W.
 *Lytton, Lord, 12 Grosvenor-square, W. . . . Knebworth, Stevenage, Herts. (*Bulwer-Lytton*)
 *Lyveden, Lord, 20 Savile-row, Burlington-gdns. W. . . . Farming-woods, Thrapstone, Northamptonshire (*Vernon*)

MABERLY, Geo. Esq. 46 Boundary-rd. St. John's-wood, N.W.
 Maberly, George H. Esq. 23 Clifton-rd.-east, St. John's-wd. N.W.
 Maberly, Jos. James, Esq. 10 Queensberry-pl. South Kensington, W. Hawkley, Hurst, Petersfield, Hants
 Maberly, Lieut.-Col. and Hon. Mrs. 15 Manchester-square, W.
 Macafee, D. Lindsay, Esq. 4 Pump-court, Temple, E.C.
 Macaire, J. F. Esq. 75 Kensington-gardens-sq. W.
 Macaldin, Dr. 15 Tavistock-square, W.C.
 Macallum, Duncan, Esq. 5 Raymond-buildings, Gray's-inn, W.C.
 Macarthur, Jas. Robt. Esq. 30 John-st. Bedford-row, W.C. Kenmore-house, The Green, Hampstead, N.W.
 Macarthur, Lady, 27 Prince's-gdns. S.W.
 Macartney, Carlile Henry Hayes, Esq. 5 King's-bench-walk, E.C.
 Macartney, Miss, 2a Argyll-villas, Gloucester-road, Old Brompton, S.W.
 Macaulay, Mrs. 5 Stanhope-ter. Hyde-park-gdns. W.
 Macaulay, Joseph Babbington, Esq. Penllwyn, Narberth, Pembrokeshire
 Macaulay, Lieut. Henry Denman, *R.N.* 4 Hare-court, Temple, E.C. and 3 Westgate-terrace, Redcliffe-sq. S.W. Naval and Military-club
 MacCall, Col. George, 34 Chapel-street, Belgrave-sq. S.W.
 MacCallum, Andrew, Esq. 47 Bedford-gardens, Kensington, W.
 MacCarthy, Misses 38 St. Petersburg-pl. Bayswater, W.
 Macclesfield, Earl of, 94 Eaton-sq. S.W. . . . Shirburn-castle, Tetworth, Oxon (*Parker*)
 MacClymont, Cohen R. Esq. 4 Garden-court, Temple, E.C.
 MacCormac, Wm Esq. 13 Harley-street, W.
 Macdonald, Alex. Cleland, Esq. Belgrave-mansions, Grosvenor-gardens, S.W.
 Macdonald, Anthony, Esq. 1 Howick-place, Victoria-st. S.W.
 MacDonald, Archibald S. L. Esq. 2 Middle Temple-lane, E.C.
 Macdonald, Capt. R. G. 22 Clarendon-road, Victoria-road, Kensington, W. Moidart, Inverness-shire
 Macdonald, Charles F. Esq. 6 Gloucester-crescent, Regent's-park N.W.

- Macdonald, Col. James, 88 St. James's-st. S.W.
 Macdonald, Donald Stuart, Esq. *M.B. C.M.* 39 Charlwood-st. S.W.
 Macdonald, Douglas J. Kinneir, Esq. 18 Inverness-terrace, Bayswater, W.; 7 Craven-street, Strand, W.C.; and New University-club, St. James's
 Macdonald, Hon. Flora, 2 Hobart-place, Eaton-sq. W.
 Macdonald, Hon. Jane Bosville, 8 Eldon-road, Kensington, W.
 Macdonald, James, Esq. 17 Russell-sq. W.C..... Craigengower, Tigh-na-bruaich, Argyleshire
 Macdonald, J. M. Esq. 95 Harley-st. W.
 Macdonald, Lord, Cox's hotel, Jermyn-st. S.W... Armadale-castle, Isle of Skye, N.B.
 Macdonald, Mrs. 9 Chapel-st. Park-lane, W.
 Macdonald, Mrs. 2 Clifton-rd. East, St. John's-wood, N.W.
 Macdonald, Rear-Admiral R. J. and Hon. Mrs. Macdonald, 1A Ovington-square, S.W.
 Macdonald, Reginald J. Somerled, Esq. 2 Chapel-street West, Mayfair, W.
 Macdonald, Sir Archibald, *Bart.* 11 Stratton-st. Piccadilly, W.... Woolmer-lodge, Liphook, Hants
 MacDonald, Wm. Patrick, Esq. 2 Middle Temple-lane, E.C.
 MacDonnell, John R. Esq. 25 Clifton-villas, Maida-hill, W.
 Macdonnell, Sir Richard Graves, *K.C.M.G. C.B.* 58 Curzon-st. Mayfair, W.
 MacDougall, Major-Gen. 22 Elvaston-pl. Queen's-gate, W.
 Macduff, Viscount, 4 Cavendish-sq. W..... Balvenie-castle, Banffshire, and Auchintoul-house, Banffshire
 Mace, Geo. Esq. 40 Amptill-sq. Hampstead-rd. N.W.
 MacEwen, Alex. Palmer, Esq. 18 Porchester-sq. Bayswater, W.
 Macfarlane, D. H. Esq. 62 Portland-place, W.
 Macfarlane, Donald, Esq. 11 Southwick-place, Hyde-pk.-sq. W.
 Macfarlane, Jas. Esq. 35 Gloucester-road, Regent's-pk. N.W.
 Macfarren, G. A. Esq. 7 Hamilton-terrace, St. John's-wood, N.W.
 Macfarren, Walter, Esq. 3 Osnaburgh-ter. N.W.
 Macfie, R. Andrew, Esq. *M.P.* 13 Victoria-st. Westminster, S.W. Dreghorn-house, Hatfield, Midlothian
 MacGeorge, Lieut.-Col. 27 Green-st. Grosvenor-sq. W.
 MacGregor, Alpin, Esq. 6 South-st. Grosvenor-sq. W.
 MacGregor, Jas. Esq. 37 Bloomsbury-sq. W.C.
 MacGregor, John, Esq. 1 Mitre-court-buildings, Temple, E.C. ... Vanbrugh-park, Blackheath
 Macgregor, Rev. G. D. 29 Clifton-rd. St. John's-wood, N.W.
 Macgregor, Thos. Esq. 30 Amptill-sq. N.W.
 Machell, Capt. J. O. Long's-hotel, New Bond-street, W. Bedford-house, Newmarket, Cambridgeshire
 Macintosh, Geo. Fredk. Esq. 12 Regent-st. S.W.
 Macirone, Misses, 5 Park-village West, Regent's-pk. N.W.
 Mackay, Alex. Eugene, Esq. *M.D.* 22 Clifton-rd. St. John's-wood, N.W. and Army and Navy Club
 Mackay, N. F. Esq. 2 Elm-court, Temple, E.C.
 Mackay, R. Wm. Esq. 41 Hamilton-ter. St. John's-wood, N.W.
 Mackay, Thos. M. Esq. 24 Leinster-gdns. Hyde-park, W.

- Mackell, John, Esq. 24 Clarendon-gdns. Maida-vale, N.W.
 Mackellar, Misses, 6 Brunswick-gdns. Kensington, W.
 Mackenna, J. Wm. Esq. *M.D.* 31 Gt. Marlborough-st. W.
 Mackenzie, Capt. Robert Muir, 15 Eaton-ter. Eaton-sq. S.W.
 Mackenzie, Capt. Waller Scott, 8 Palace-gdns.-ter. Kensington, W.
 Mackenzie, Capt. Wm. Mackay, 10 Regent-street, S.W.
 Mackenzie, Col. K. D. 87 Sloane-street, S.W.
 Mackenzie, Donaldson, Esq. 48 Elgin-crescent, Notting-hill, W.
 Mackenzie, Duncan, Esq. 14 Parliament-st. S.W.
 Mackenzie, Edward, Esq. 9 Portman-sq. W. . . . Fawley-court,
 Henley-on-Thames
 Mackenzie, G. W. Esq. 15 Hans-place, Sloane-street, S.W.
 Mackenzie, J. T. Esq. *Surrey-house*, 8 Hyde-pk.-place, Cumber-
 land-gate, W. . Kintail, Ross-shire; Glen Muick, Aberdeenshire
 Mackenzie, Kenneth, Esq. 55 Cleveland-sq. W.
 Mackenzie, Lieut.-Col. Alexander Mackay, 41 Queensborough-ter.
 Bayswater, W.
 Mackenzie, Lady Muir, 8 West Eaton-place, Belgrave-square, S.W.
 . . . Delvine, Scotland
 Mackenzie, Lady, 81 Sloane-street, S.W.
 Mackenzie, Morell, Esq. *M.D.* 13 Weymouth-st. W.
 Mackenzie, Rt. Hon. Holt, 28 Wimpole-street, W.
 MacKenzie, Samuel, Esq. 69 Chepstow-pl. Bayswater, W.
 Mackenzie, Sir Alex. *Bart.* . . . Delvine, Perthshire, N. B.
 Mackenzie, —. Esq. 34 Onslow-sq. Brompton, S.W.
 Mackern, Dr. *M.D.* 5 New Burlington-st. Regent-st. W.
 Mackeson, Edward, W. Taylor, and A. H. Arnould, Esqs. 59
 Lincoln's-inn-fields, W.C.
 Mackeson, Edward, Esq. *F.R.G.S.* 59 Lincoln's-inn-fields, W.C.
 and 13 Hyde-park-square, W.
 Mackeson, Chas. Esq. *F.S.S.* Admiralty, and 1 Burton-rd. Brixton,
 S.W.
 Mackeson, John, Esq. 33 Addison-gardens north, Kensington, W.
 Mackeson, Wm. Wyllys, Esq. *Q.C.* 22 Holland-villas-rd. Kensington,
 W. and 1 New-sq. Lincoln's-inn, W.C.
 Mackey, Archibald J. Esq. 1 Paper-buildings, Temple, E.C.
 Mackey, Arthur J. Esq. 4 Old-sq. Lincoln's-inn, W.C.
 Mackie, Miss, 123 Lansdowne-rd. Kensington-pk. W.
 Mackie, Samuel J. Esq. 84 Kensington-park-road, W.
 Mackillop, Chas. Wm. Esq. 69 Cromwell-rd. S.W. and Oriental Club
 Mackinlay, A. Esq. Cox's-hotel, Jermyn-st. St. James's, S.W.
 Mackinlay, Mrs. John, 7 Earl's-ter. Kensington, W.
 Mackinnon, A. K. Esq. Belgrave-mansions, Grosvenor-gdns. S.W.
 Mackinnon, Charles, Esq. 23 Westbourne-park, W.
 MacKinnon, Col. D. H. 105 Belgrave-rd. S.W.
 Mackinnon, Lieut.-Gen. K 6 Albany, Piccadilly, W.
 MacKinnon, Mrs. 35a Gt. Cumberland-pl. Bryanston-sq. W.
 Mackinnon, Wm. Alexander, Esq. 4 Hyde-pk.-pl. W. . . . Acrise-
 place, Canterbury, and Belvidere, Broadstairs
 Mackinny, J. Esq. 4 Elm-court, Temple, E.C.
 Mackintosh, A. Esq. 7 Westminster-chambers, S.W. . . . West-
 combe-pk.-villa, Blackheath, S.E.

- Mackintosh, Aeneas, Esq.** 9 Hyde-park-square, W. . . . Balnespick, Inverness
- Mackintosh, Alex. Esq.** 9 Talbot-sq. Hyde-pk. W.
- Mackintosh, H. Esq.** 12 York-bldgs. Adelphi. W.C.
- Mackintosh, T. J. D. Esq.** 4 Adam-st. Adelphi, W.C. . . The Lodge, Totteridge, Herts, N.
- Mackintosh, Mrs.** 38 Elvaston-pl. Queen's-gate, S.W.
- Mackintosh, John M'Ewen, Esq.** 15 Pall-mall, S.W.
- Mackonochie, James, Esq.** 1 Dr. Johnson's-builds. Temple, E.C. . . St. Mary's-hill, Wantage, Herts
- MacLachlan, David, Esq.** Goldsmith-building, Temple, E.C.
- MacLagan, Rev. W. D.** 21 Regent-st. S.W.
- MacLaine, Lady Elizabeth,** 68 Gt. Cumberland-pl. Bryanston-sq. W.
- MacLaine, Mrs.** 16 Devonshire-terrace, Westbourne-terrace, W.
- MacLaran, Geo. Esq.** 71 Lansdowne-rd. Kensington-pk. W.
- MacLaren, Alex. C. Esq.** 60 Harley-st. W.
- MacLaren, J. J. Esq.** 10 New-sq. Lincoln's-inn, W.C.
- MacLaren, J. J. Esq.** 7 Bolton-street, Piccadilly, W.
- MacLaurin, Daniel, Esq.** 60 Acacia-rd. St. John's-wd. N.W.
- MacLaurin, Dougald, Esq.** 8 Gt. George-st. Westminster, S.W. . . . 295 Vauxhall-bridge-road
- Maclean, Charles, Esq.** 24 Cavendish-rd. St. John's-wood, N.W.
- Maclean, Francis William, Esq.** 6 Stone-bldgs. Lincoln's-inn, and 5 Stafford-ter. Campden-hill, Kensington, W.
- Maclean, Henry, Esq.** 4 Clanricarde-gardens, Bayswater-hill, W.
- Maclean, John, Esq.** 4 Pembroke-gardens, Kensington, W.
- Maclean, John, Esq. M.D.** 24 Portman-st. Portman-sq. W.
- Maclean, John Geo. Esq.** 130 Westbourne-terr. Hyde-pk. W. . . . Charlwood-pk. Surrey
- Maclean, Mrs.** 21 Colville-square, Bayswater, W.
- Maclean, Mrs. General,** 40 Oxford-ter. Hyde-pk. North, W.
- Maclear, Rev. Geo. Fredk. B.D.** King's-college, Strand, W.C.
- Macleay, Alexander D. Esq.** 39f Onslow-sq. S.W.
- MacLeay, Geo. Esq. C.M.G.** Athenæum-club Pendell-court, Blechingley, Surrey †
- MacLeay, Jas. Rt. Esq.** 132 Westbourne-ter. Hyde-pk. W.
- Macleay, Major Kenneth,** 16 Grosvenor-st. W.
- MacLennan, Donald, Esq.** 5 Hare-court, Temple, E.C.
- MacLeod, Lady,** 31 Norfolk-cres. Oxford-sq. W.
- MacLeod, Norman, Esq.** 24 Blenheim-rd. St. John's-wd. N.W.
- MacLeod, Right Hon. Sir John M. K.C.S.I.** 1 Stanhope-st. Hyde-pk. W. and Athenæum Club. Glendale, Inverness-shire
- MacLure, Andrew, Esq.** 14 Ladbroke-sq. Notting-hill. W.
- MacLure, Andrew, jun. Esq.** 11 Gray's-inn-square, W.C.
- MacLure, Duncan M. Esq. M.D.** 34 Harley-st. Cavendish-sq. W.
- Macmullen, Rev. R. G. Chapel-house,** Cadogan-terrace, Sloane-street, S.W.
- Macnab, Duncan M. Esq.** 5 Onslow-sq. Brompton, S.W.
- Macnaghten, Edward, Esq.** 100 Eaton-place, Belgrave-square, S.W. and 2 Stone-bldgs. Lincoln's-inn, W.C.
- Macnaghten, Elliot, Esq.** 84 Eccleston-square, S.W. . . . Ovingdean-house, near Brighton

- Macnaghten, Mrs.** 25 Chester-sq. S.W.
Macnaghten, Sir Edward C. W. Bart. 18 Eaton-sq. S.W.
 Dundarave, co. Antrim, Ireland
Macnair, Misses, 12 Upper Hamilton-ter. St. John's-wood, N.W.
Macnamara, Hen. T. J. Esq. 5 Paper-buildings, Temple E.C. and
 23 Marlborough-hill, St. John's-wood, N.W.
Macnaught, Rev. J. 1a Park-sq. Regent's-park, N.W.
Macnaughten, Patrick, Esq. 39 Belsize-park-gardens, N.W.
MacNav, Thos. F. Esq. 21 Abingdon-st. Westminster, S.W.
Macneil, Mrs. 32 Eaton-square, S.W.
Macneill, Sir John, 17 The Grove, Bolton's, South Kensington, S.W.
Macnicoll, Archibald, Esq. 28 Sussex-gardens, Hyde-park, W.
Macnier, Miss, 22 Sunderland-terrace, Bayswater, W.
Maconeclly, Rev. J. 22 Sussex-gdns. Hyde-pk. W.
Macpherson, Dr. John, 35 Curzon-st. May-fair, W.
Macpherson, General, 31 Belsize-park-gardens, N.W.
Macpherson, Geo. Gordon, Esq. F.L.S. 5 Craven-hill-gdns. Bays-
 water, W.
Macpherson, J. Esq. Belgrave-mansions, Grosvenor-gdns, S.W.
Macpherson, Major Evan, 27 Lowndes-sq. S.W.
Macpherson, Wm, Esq. 5 Crown-office-row, Temple, E.C.
 Ridgway-house, Dulwich-wood
Macqueen, J. Fraser, Esq. Q.C. 4 Westbourne-ter. Upper, Hyde-
 pk. W. and 8 Lincoln's-inn, Old-sq. W.C. and Athenæum Club
Macrae, Alex. Esq. M.D. 119 Westbourne-ter. Hyde-pk. W.
Macrory, Edmund, Esq. 7 Fig-tree-court, Temple, E.C. and 40
 Leinster-sq. S.W. Duncairn, Co. Antrim
MacSwiney, Jas. Joseph, Esq. 22 Gloucester-rd. Regent's-pk. N.W.
MacSwinney, Robert F. Esq. 16 Old-sq. Lincoln's-inn, W.C.
MacVicar, Mrs. 9 Sussex-place, Regent's-park, N.W.
Macwilliam, T. G. Esq. 8 Upper Phillimore-pl. Kensington, W.
McBean, Miss, 26 Priory-rd. Kilburn, N.W.
M'Cabe, Chas. Esq. 25 Pall-mall, S.W.
McCall, Col. Ensign-court, St. James's-palace, S.W.
M'Call, Lieut.-Col. Wm. 23 New Bond-st. W.
M'Call, R. A. Esq. 1 Elm-court, Temple, E.C.
McCallan, Edward, Esq. 41 Thurloe-sq. Brompton, S.W.
McCally, Mrs. A. M. 40 Royal-cresc. Notting-hill, W.
M'Calmont, Frederick H. Esq. 3 Minera-st. Eaton-sq. S.W. 10
 King's-bench-walk, Temple, E.C. and United University Club
McCalmont, Hugh, Esq. 9 Grosvenor-pl. S.W.
McCalnfont, Robt. Esq. 87 Eaton-square, S.W. Gatton-park,
 Reigate. Surrey
M'Candlish, W. Esq. 9 Victoria-chambers, Victoria-st. S.W.
 The Knoll, Blackheath
McCann, Mrs. 2 Southwick-pl. Hyde-pk.-sq. W.
M'Carthy, Justin, Esq. 48 Gower-st. W.C.
McCaul, John C. C. Esq. 16 Taviton-st. Gordon-sq. W.C. and Civil
 Service Com. Dean's-yard, Westminster, S.W.
McCausland, Oliver, Esq. 33 Orsett-ter. Westbourne-ter. W.
McCheane, Robt. Esq. 90 Palace-gdn.-ter. Kensington, W.
McChlery, William, Esq. 43 Green-st. Grosvenor-square, W.

- McClean, Frank, Esq. 23 Gt. George-st. Westminster, S.W.
 McClean, John R. Esq. *M.P.* 2 Park-st. Westminster, S.W.
 McClellan, John, Esq. 12 Leamington-road-villas, Bayswater, W.
 and 50 Bedford-row, W.C.
 McClelland, Charles Grey, Esq. Carlton-chambers, 8 Regent-st.
 S.W. and Conservative Club, St James's-street, S.W.
 McClelland, James, Esq. *F.A.S.L.*, *F.S.S.*, 32 Pembridge-sq. Bays-
 water, W. . . . Queen's-pk. North, Woodside, Glasgow
 McClelland, Walter, Esq. 26 Porchester-ter. Bayswater, W.
 McCleverty, General, 35 Gloucester-pl. Hyde-pk. W.
 McClymont, Alexander, Esq. *Cathcart-house*, Redcliffe-road, West
 Brompton, S.W.
 McCole, Rev. Malcolm, 12 Chester-ter. Eaton-sq. S.W.
 McConnell, Jas. E. Esq. *F.G.S.* 2 Dean's-yard, Westminster, S.W.
 Woodlands-pk. Great Missenden, Bucks
 McConnell, W. R. Esq. *F.R.G.S.* 12 King's-bench-walk, Temple,
 E.C. Charleville, Co. Down, Ireland
 McCoy, Mrs. 32 Belsize-pk. N.W.
 McCreery, Miss, 23 Lowndes-sq. S.W.
 McCreight, Wm. Henry, Esq. 6 Raymond-bldgs. Gray's-inn, W.C.
 Cambridge-house, Kidbrook-pk.-rd. Blackheath, S E.
 McCulloch, Hugh, Esq. 23 Queen's-gate-gardens, Kensington, W.
 McDermot, Mrs. 24 Hamilton-ter. St. John's-wd. N.W.
 McDermott, Hugh Francis, Esq. 6 Crown-office-row, Temple, E.C.
 McDonald, Alex. Esq. 30 Pembridge-g lns. Bayswater, W.
 McDonald, Mrs. 54 St. George's-square, S.W.
 McDougall, Archibald, Esq. 2 Russell-road, Kensington, W.
 McDowell, Henry, Esq. 3 Ladbroke-ter. Notting-hill, W.
 MEwen, Mrs. 13 Ch-pstow-villas, Westbourne-grove, W.
 MEwen, Lawrence T. Esq. 76 Jermyn-st. S.W.
 McEuen. David Painter, Esq. 24 Pembridge-sq. Bayswater, W.
 Hayling, Hants
 McFarlane, Lady, 11 Chesham-st. Belgrave-sq. S.W.
 McFarlane, Miss, 11 Chesham-st. Belgrave-sq. S.W.
 McFarlane, Miss, 18 Argyll-rd. Campden-hill, Kensington, W.
 McFarquhar, J. L. Esq. 15 Kensington-garden-terrace, W.
 McGarel, Chas. Esq. 2 Belgrave-sq. S.W. . . . Magheramorne-house,
 Antrim, Ireland
 McGedy, F. Esq. 126 Chancery-lane, W.C. The Moun
 Otlands-pk. Walton-on-Thames
 McGhie, Miss, 6 Connaught-sq. Hyde pk. W.
 McGrath, Rev. Canon, 20 Elvaston-place, Queen's-gate, W.
 M'Gregor, Major Walter, 10 Southwick-st. Hyde-park, W.
 M'Gregor, Mrs. 8 Finborough-road, West Brompton, S.W.
 Mcgrigor, Sir Charles R. *Bart.* 25 Charles-st. St James's, S.W.
 and 3 Queen's-gate, Kensington, W.
 Mcgrigor, Sir C. R. *Bart.* and Co. 25 Charles-street, St. James's,
 S.W.
 McHenry, Jas. Esq. 5 Westminster-chambers, Victoria-st. S.W. and
Oak-lodge, 25 Addison-road, Kensington, W.
 M'Ilwraith, Robert, Esq. 36 Prince's-gate, S.W.
 McIntosh, Mrs. C. 144 Westbourne-ter. Hyde-pk. W.

- M'Intyre, Aeneas John, Esq. Q.C. 3 Middle Temple-lane, E.C. and 43 Belsize-park, N.W.
 McKay, Andrew, Esq. 12 Regent's-park-road, N.W.
 McKellar, M. W. Esq. 5 Brick-court, Temple, E.C., and 5 St. Michael s-gardens, Ladbroke-grove-rd. W.
 McKenna, Sir Joseph Neale, *Bart.* 67 Lancaster-gate, Hyde-pk. W. . . . Ardo-house, Youghal
 M'Kenze, Philip. Esq. 46 Penbroke-rd. Kensington, W.
 McKenzie, John Gordon, Esq. 27 Gt. George-st. Westminster, S.W.
 McKenzie, Mrs. 10 Bryanston-st. Portman-sq. W.
 M'Kenzie, Mrs. Murray, 12 The Terrace, Kensington-gdns.-sq. W.
 McKerlie, Peter Handyside, Esq. 26 Pembridge-villas, Bayswater, W.
 M'Kerrell, W. Esq. 31 Norfolk-sq. Hyde-park, W. . . . Hill-house, Ayrshire, N.B.
 McKerrell, Robt. Esq. 45 Inverness-ter. Bayswater, W.
 M'Kerrow, Alexander, Esq. 5 Victoria-st. Westminster, S.W. and 5 St. John's-road, Putney, S.W.
 M'Kim, Robert, Esq. 36 Belsize-park, N.W.
 McLachlan, Donald, Esq. 3 Westbourne-terrace, W.
 M'Lachlan, Mrs. 8 Sheffield-ter. Kensington, W.
 McLachlan, T. H. Esq. 6 Old-square, Lincoln's-inn, W.C.
 McLagan, Peter, Esq. *M.P.* Belgrave-mansions, Grosvenor-gdns. S.W.
 McLaren, John Wingate, Esq. 69 Addison-rd. Kensington, W.
 M'Laughlin, Miss Louisa, 9 Caroline-pl. Foundling-hospital, W.C.
 McLean, James. Esq. 2 Ovington-square, Brompton, S.W.
 McLean, T. Miller, Esq. 18 Chepstow-pl. Bayswater, W.
 McLennan, John, Esq. *M.D.* 101 Harley-st. W.
 M'Leod, General, 76 Prince's-sq. Bayswater, W.
 McLeod, J. A. Esq. 6 King's-bench-walk, Temple, E.C.
 M'Leod, Miss, 19 Granville-place, Portman-square, W.
 M'Mahon, Major, 37 Bryanston-square, W.
 McMahon, Major-Gen. Sir Thos. *Bart.* *C.B.* 41 Grosvenor-pl. S.W.
 McMahon, Patrick, Esq. *M.P.* 3 Dr. Johnson's-builds. Temple, E.C.
 M'Mahon, R. B. Esq. 16 King-st. St. James's, S.W.
 M'Manus, P. J. Esq. 30 Stanford-rd. Kensington, W.
 M'Master, Frank S. Esq. 1 Stanhope-gardens, Queensgate, S.W.
 M'Master, James, Esq. 1 Stanhope-gardens, Queen's-gate, S.W.
 McMaster, J. W. Esq. 4 Elm-ct. Temple, E.C.
 McMillan, Rev. Archbd. 45 Warrington-crescent, Maida-vale, W.
 M'Millen, J. Esq. 7 Westminster-chambers, Victoria-st. S.W.
 McMillin, John, Esq. 39 Bloomsbury-sq. W.C.
 M'Nab, Mrs. 28 Chester-square, S.W.
 M'Neile, Capt. A. *The Rosery*, Old Brompton, S.W.
 McNeill, Alex. Esq. Goldsmith-building, Temple, E.C.
 McNiven, Hen. Esq. 3 Dr. Johnson's-builds. Temple, E.C.
 McOscar, John, Esq. *M.D.* 4 Argyll-street, Regent's-street, W.
 McPherson, Danl. Esq. 1c King-st. St. James's, S.W. Cadiz
 McPherson, D. Esq. 9 Addison-crescent, Kensington, W.
 McTaggart, Misses, 42 Montagu-sq. W.
 M'Tavish, Peter, Esq. 60 Talbot-road, Bayswater, W.
 McTurk, Wm. Esq. 2 Priory-grove, West Brompton, S.W.

- McVeagh, Mrs.** 20 Alexander-sq. Brompton, S.W.
Macey, James, Esq. 2 Holland-rd. Kensington, W.
Madan, Mrs. F. 5 Northwick-terrace, Maida-hill, N.W.
Madden, Sir Frederic, K.H., F.R.S. 25 St. Stephen's-sq. Bayswater, W. and Athenæum Club
Madden, Dr. Henry, 30 Carlton-hill, St. John's-wood, N.W.
Maddick, Cadet. 130 Piccadilly, W.
Maddin, James, Esq. 73 Finborough-road, West Brompton, S.W.
Maddock, Lady. 3 Grosvenor-mansions, Victoria-street, S.W.
Maddox, J. M. & F. H. Green, Esqs. 9 Waterloo-place, Pall-mall, S.W.
Maddy, Edwin Davis, Esq. 6 Montpelier-sq. Knightsbridge, S.W.
Maddy, Mrs. 15 Queen's-gate-pl. W.
Maddy, T. H. Esq. 1 Essex-court, Temple, E.C.
Madge, Dr. Henry M. 32 Fitzroy-sq. W.
Madocks, Col. 1 B Albany, Piccadilly, W.
Madox, Hen. Esq. 22 Sumner-pl. Onslow-sq. Brompton, S.W.
Madox, Miss, 22 Sumner-pl. Brompton, S.W.
Madox-Brown, Ford, Esq. 37 Fitzroy-sq. W.
Maffei, Count, Councillor to Italian Legation, 20 Hill-st. Berkeley-square, W.
Magarey, Miss, 82 Westbourne-ter. Hyde-pk.-gardens, W.
Magee, James, Esq. 4 Lancaster-st. Lancaster-gate, Hyde-pk. W.
Magniac, Arthur, Esq. 36 Hertford-st. May-fair, W.
Magniac, Charles, Esq. M.P. and Hon. Mrs. Magniac, Chesterfield-house, South Audley-st. . . . Colworth, Bedford
Magniac, Miss, 5 Grosvenor-gdns. Eaton-sq. S.W.
Magnus, G. H. J. Esq. 17 Addison-rd. Kensington, W.
Magnus, Rev. Philip, B.Sc., B.A. 2 Portsdown-road, W.
Magnus, Samuel, Esq. 10 Finchley New-rd. N.W.
Magnus, Samuel, Esq. 12 Blomfield-st. Upp. Westbourne-ter. W.
Mahon, Lord, M.P. 48 Chester-sq. S.W. . . . Chevening, Sevenoaks (*Stanhope*)
Mahon, T. G. S. Esq. 69 Gloucester-pl. Hyde-pk. W.
Maidlow, John Mott, Esq. 3 Stone-bldgs. Lincoln's-inn, W.C. . . . Belvidere-house, Forest-hill, S.E. . . . Queen's College, Oxford
Maine, Charles Sumner, Esq. 27 Cornwall-gdns. S.W.
Maine, Sir Henry Sumner, K.C.S.I., D.C.L. 27 Cornwall-gardens, South Kensington, S.W.
Maingay, Mrs. 11 Nottingham-pl. York-gate, Regent's-pk. W.
Mainwaring, Capt. Arthur, 10 Hans-place, Sloane-st. S.W.
Mainwaring, Gordon, Esq. 94 Gloucester-pl. Portman-sq. W. . . . Whitmore-hall, Staffordshire
Mainwaring, Mrs. 7 Victoria-street, Westminster, S.W.
Mair, George J. J. Esq. F.S.A. 41 Up. Bedford-pl. Russell-sq. W.C.
Maire, Charles, Esq. 5 Bayswater-hill, Bayswater, W.
Maire, Peter Francis, Esq. 4 Bayswater-hill, W.
Maitland, Alex. C. Esq. 15 Craven-hill-gdns. Bayswater, W.
Maitland, Edward, Esq. 17 Great Knightrider-st. E.C.
Maitland, George, Esq. 5 Avenue-road, Regent's-park, N.W.
Maitland, J. Fuller, Esq. 39 Phillimore-grdns. Kensington, W.
Maitland, Miss, 7 Wilton-st. Belgrave-sq. S.W.
Maitland, Miss Fuller, 24 Onslow-sq. S.W.

- Maitland, Miss Lydia, 4 Hereford-square, Old Brompton, S.W.
 Maitland, Misses, 4 Durham-villas, Campden-hill, Kensington, S.W.
 Maitland, Mrs. 60 Gloucester-st. S.W.
 Maitland, Mrs. Edward and Miss, 156 Westbourne-ter. Hyde-pk. W.
 Maitland, Mrs. Reavely, 17 Seymour-street, Portman-square, W.
 Maitland, Rev. Brownlow, 41 Montagu-sq. W.
 Maitland, Wm. James, Esq. 15 Craven-hill-gdns. Bayswater, W.
 Maitland, W. H. Esq. 17 Thurloe-sq. Brompton, S.W.
 Majendie, Lewis Ashurst and Lady Margaret, 9 Grosvenor-sq. W.
 Major, D. B. Esq. 82 Cambridge-ter. Hyde-pk. W.
 Major, Richd. H. Esq. *F.S.A. British Museum*, Great Russell-street, Bloomsbury, W.C., 96 Canonbury-rd. and Athenæum Club
 Makins, Chas. Esq. 17 Craven-hill, Bayswater, W.
 Makins, Henry F. Esq. 3 Brick-court, Temple, E.C.
 Makins, H. F. Esq. 19 Prince of Wales'-ter. Kensington-palace, W.
 Makins, Wm. Thos. Esq. 4 Middle Temple-lane, E.C., and 34 Holland-pk. Bayswater, W.
 Malcolm, Jas. Esq. 22 Prince's-gate, S.W. Harland-house, Caithness, N.B.
 Malcolm, John, Esq. (*of Pollalloch*), 7 Gt. Stanhope-st. May-fair W. . . . Callton Mor, Lochgilphead, Argyllshire
 Malcolm, John George, Esq. 2 King's-bench-walk, Temple, E.C.
 Malcolm, John Wingfield, Esq. *M.P.* and Hon. Mrs. Malcolm, 7 Great Stanhope-st. Mayfair, W.
 Malcolm, Lady, 12 Kensington-gate, Hyde-park South, W.
 Malcolm, Lieut.-Gen. G. A. 67 Sloane-st. S.W.
 Malcolm, Wm. Esq. 9 Queen-st. May-fair, W.
 Malcolm, Wm. Rolle, Esq. 7 Great Stanhope-st. May-fair, W.
 Malcolmson, Capt. John Grant, *V.C.* 17 Kensington-gardn.-sq. W.
 Malcolmson, Mrs. 35 Gloucester-sq. Hyde-pk.-sq. W.
 Malden, C. E. Esq. 2 Harcourt-buildings, Temple, E.C. and 54 Russell-sq. W.C.
 Malden, Henry, Esq. 54 Russell-sq. and University-college, W.C.
 Malden, Viscount, 39 Lowndes-st. Belgrave-sq. S.W. Nascot-house, Watford
 Malet, Mrs. George, 40 Oxford-terrace, Hyde-pk. W.
 Malet, Sir Alexander. *K.C.B.* 19 Queensbury-place, S.W.
 Malin, Alfred, Esq. 46 Claverton-st. St. George's-rd. S.W.
 Malin, Joseph, Esq. 21 Campden-grove, Kensington, W.
 Malins, Miss, 1 Upp. George-st. Bryanston-sq. W.
 Malins, Sir Richd. *Vice-Chancellor*, 57 Lowndes-sq. Belgrave-sq. S.W. and 3 Stone-bldgs. Lincoln's-inn, W.C.
 Malkin, Arthur, T. Esq. 21 Wimpole-st. W. Corrybrough, Inverness-shire
 Malkin, Herbert Chas. Esq. 38 Kensington-pk.-rd. W.
 Malkin, Lady Elizabeth, 38 Kensington-park-rd. W.
 Mallalue, Mrs. 31 Welbeck-st. Cavendish-sq. W.
 Mallam, Chas. Esq. 9 Cambridge-ter. Hyde-park, W. and 1 Staple-inn, Holborn, E.C.
 Mallam, Dalton, Esq. 1 Staple-inn, Holborn, W.C. and 14 Edith-grove, West Brompton, S.W.
 Mallet, Charles, Esq. 7 Queensborough-ter. Bayswater, W.

- Mallet, Robt. Esq. 7 Westminster-chambers, Victoria-st. S.W.
 Mallet, Sir Louis, C.B. 1 Bolton-gardens, South Kensington, W.
 Mallock, Chas. Herbert, Esq. 5 King's-bench-walk, Temple, E.C.
 . . . Cockington, Torquay
 Mallock, Miss, 17 Bessborough-gardens, Pimlico, S.W.
 *Malmesbury. Earl of, G.C.B. 19 Stratford-pl. Oxford-street, W...
 Heron-ct. near Christchurch, Hants . . . Dunford, near Salisbury
 (*Harris*)
 Maltby, Edward, Esq. 3 Albion-rd. St. John's-wood, N.W.
 Malton, Chas. James, Esq. 16 Great Cumberland-place, W.
 Malvezzi, Count Alexander, 75 Gloucester-st. Belgrave-sq. S.W.
 Manby, Lieut.-Col. Chas. F.R.S. 60 Westbourne-terrace, W. and
 24 Gt. George-st. S.W.
 Manchester, Bishop of, Freeman's Hotel, 9 Suffolk-st. Pall-mall,
 S.W. (*Fraser*)
 Manchester, Dean of, 127 Harley-st. W. Manchester
 Manchester, Duke of, 1 Gt. Stanhope-st. May-fair, W... Kimbolton-
 castle, St. Neots. . . . Tandragee-castle, Ireland (*Montagu*)
 Mander, Charles John, Esq. 9 New-sq. Lincoln's-inn, W.C. . . .
 Norbiton-house, Upper Tooting, S.W.
 Mander, H. W. Esq. 12 Serle-st. Lincoln's-inn-fields, W.C.
 Mander, James C. Esq. 25 Redcliffe-gardens, West Brompton, S.W.
 Mander, John Geo. Esq. 9 Drayton-ter. West Brompton, S.W.
 Mander, J. C. Esq. 1 New-sq. Lincoln's-inn, W.C.
 Manders, Chev. George, *Attaché to Portuguese Legation*, 12 Gloucester-
 place, Portman-sq. and 1 Harewood-st. Harewood-sq. N.W.
 Maneatis, Francis, Esq. 3 Warwick-sq. S.W.
 Mangles, Jas. Hen. Esq. 7 Fig-tree-court, Temple, E.C. . . . Vale-
 wood, near Haselmere
 Mangles, Mrs. 65 Chester-square, S.W. Whitmore-lodge,
 Sunningdale
 Mangles, Ross D. Esq. 43 Wimpole-street, Cavendish-square, W.
 Mangold, Chas. Esq. 4 Queen's-sq. Bloomsbury, W.C.
 Manière, Edward, Esq. 4 Gray's-inn-square, W.C.
 Manisty, H. Esq. Q.C. 24a Bryanston-sq. W. and 9 King's-bench-
 walk, Temple, E.C. and Oswaldkirk-hall, Yorkshire.
 Mankiewicz, Jas. Esq. 37 Upper Bedford-pl. Russell-sq. W.C.
 Mann, C. John, and C. G. Saunders, Esqrs. 21 Parliament-st. S.W.
 Mann, Geo. Esq. 51 Hamilton-ter. St. John's-wood, N.W.
 Mann, Henry, Esq. Belgrave-mansions, Grosvenor-gdns. S.W.
 Mann, Horace, Esq. Belgrave-mansions, Grosvenor-gardens, S.W.
 Mann, H. C. H. Esq. 8 Clyde-st. Redcliffe-st. S.W.
 Mann, Mrs. 3 Albert-road, Regent's-park, N.W.
 Mann, Thomas, Esq. 118 Maida-vale, W.
 Manners, Lady. 43 Princes-gate, S.W.
 Manners, Lieut.-Col. Herbert Russell, Senior United Service and
 Army and Navy Clubs Trevethan-park, Hayle, Cornwall†
 Manners, Lord George, M.P. and Lady Adeliza, 59 Princes-gate,
 W. . . . Cheveley-park, Newmarket
 *Manners, Lord John, M.P. 6 Cumberland-terrace, Regent's-pk.
 N.W. . . . Belvoir-castle, Grantham, Lincolnshire. . . . St. Mary's-
 tower, Birnam, N.B.

- Manners, Mrs.** 8 Henrietta-st. Cavendish-sq. W.
Manners-Sutton, Hon. Graham Henry, 7 Gloucester-ter. Hyde-pk. W.
Manners-Sutton, John Henry, Esq. 70 Eaton-sq. S.W.... Kelham-hall, Newark, Notts
Manning, Archbishop, 8 York-pl. Portman-sq. W.
Manning, Chas. John, Esq. 15 Prince's-gardens, Prince's-gate, S.W. Athenæum Club Manor-house, Little Hampton, Arundel
Manning, Edwd. Thos. Esq. 14 Boundary-rd. St. John's-wood, N.W.
Manning, Michael Prendergast, Esq. 6 Mitre-st-chambers, Fleet-st. E.C. and Provost-rd. S. Hampstead, N.W.
Manning, Miss Augusta, 3 Harewood-st. Harewood-sq. N.W.
Manning, Miss E. A. 35 Blomfield-rd. Maida-hill, W.
Manning, Rev. Samuel, LL.D. 35 Ladbroke-grove, Kensington, W.
Manning, Wm. Oke, Esq. 8 Gloucester-ter. Regent's-pk. N.W.
Manning, Wm. Esq. 32 Clifton-rd. East, St. John's-wood, N.W.
Manning, W. Thos. Esq. *Coroner of Her Majesty's Household*, 20 Gt. George-st. Westminster, S.W. . . . The Old Farm, Clapham-park
Mansell, Joseph, Esq. 71 Addison-road, Kensington, W.
Mansell, Mrs. 13 Acacia-rd. Regent's-park, N.W.
Mansell, Robert, Esq. *Victoria-cottage*, 45 Victoria-road, Kensington, W.
Mansergh, James, Esq. 3 Westminster chambers, Victoria-st. S.W.
Mansfield, Earl of, Caen-wood, Middlesex, N.W. Scone-palace, Perth, N.B. . . . Cumlongan-castle, Dumfriesshire (*Murray*)
Mansfield, Geo. Esq. 33 Marlborough-hill, St. John's-wood, N.W.
Mansfield, John Smith, Esq. 13 Ladbroke-ter. Notting-hill, W.
Mansfield, S. Esq. 11 Lansdowne-rd. Kensington-pk. W.
Mansfield, T. H. Esq. 58 Doughty-street, W.C.
Mansford, John, Esq. 1 Clifton-gardens, Maida-hill, W.
Manson, Edwd. Esq. 12 York-ter. Regent's-pk. N.W.
Manson, Miss, 79 Belgrave-rd. S.W.
Manson, Mrs. 5 Portugal-st. South Audley-street, W.
Manson, Mrs. General, 14 Westbourne-sq. W.
Mant, Mrs. 16 Belsize-square, N.W.
Mantell, Edwd. W. Esq. 7 Furnival's-inn, E.C. . . . Golden-manor, Hanwell, W.
Manton, Charles, Esq. 50 Queen's-road, St. John's-wood, N.W.
Manvers, Earl, 6 Tilney-st. Park-lane, W. . . Thoresby-park, Oller-ton, Notts (*Pierrepoint*)
Manwaring, Mrs. 17 Wilton-cresc. Belgrave-sq. S.W.
Maples, Arthur, Esq. 26 Queen's-gardens, Bayswater, W.
Maples, Frederick, Esq. 10 Cleveland-gardens, Hyde-pk. W. and 6 Frederick-pl. Old Jewry, E.C.
Maples, Misses, 26 Queen's-gardens, Bayswater, W.
Mapleson, Horsley, Esq. 26 Devonshire-st. Portland-pl. W.
Mapleson, Lieut.-Col. James Henry, 62 Avenue-road, Regent's-park, N.W.
Mappin, Walter Sandell, Esq. 19 Stanley-cresc. Kensington-pk. W.
Mar, Earl of, Hilston-park, Monmouth (*Erskine*)
March, Earl of, M.P. 2 Lyall-street, Belgrave-sq. S.W.
March, Edwin, Esq. 21 Belsize-park-gardens, N.W.
March, G. E. Esq. 1 Lower Grosvenor-place, S.W.

- March, Octavius, Esq. 26 Charles-st. St. James's-sq. S.W.
 March, T. C. Esq. Pay-office, St. James's-palace, S.W.
 Marchant, Mrs. 8 Carlton-hill, St. John's-wd. N.W.
 Marchesio, Edwd. Esq. *M.D.* 50 Baker-street, W.
 Marchmont, Mrs. C. M. 171 Maida-vale, W.
 Marcoran, Spyridon, Esq. *Sec. to the Greek Minister*, 60 Great Cumberland-place, W.
 Marcus, Fredk. Esq. 58 Gower-st. Bedford-sq. W.C.
 Marcus, Lewis, Esq. 14 Charlotte-st. Bedford-sq. W.C.
 Marcus, Mark, Esq. 42 Upper Bedford-pl. Russell-sq. W.C.
 Marcy, G. N. Esq. 4 Serle-st. Lincoln's-inn, W.C. and 34 Elsham-road, Kensington, W.
 Marett, Charles, Esq. 56 Chancery-lane, W.C.
 Margary, Major A. R. United Service Club Chartham-park, near East Grinstead, Surrey
 Margary, Major-Gen. *R.E.* 14 Palace-gardens-ter. Kensington, W.
 Margaritas, A. D. Esq. 12 Inverness-road, Bayswater, W.
 Mariette, Alphonse, Esq. 27 St. Stephen's-sq. Bayswater, W.
 Mariette, Mrs. R. 15 Kent-ter. Regent's-pk. N.W.
 Marigold, Jas. Esq. 28 Great George-st. Westminster, S.W.
 Mariot-de-Beauvoisin, Auguste, Esq. 53 Carlton-hill, St. John's-wood, N.W.
 Maris, Andrew, Esq. 7 Ulster-terr. Regent's-park, N.W.
 Marjoribanks, Edward, Esq. 12 Albemarle-street, W. . . . The Hall, Bushy, Herts.
 Marjoribanks, Miss M. 15 Sussex-square, Hyde-park, W.
 Marjoribanks, Sir Dudley Coutts, *Bart.* Brook-house, Park-lane, W. . . . Guisachan, Beaulieu, N.B.
 Markby, Alfred, Spencer Croughton Wilde, and Robert Burra, Esqrs. 9 New-sq. Lincoln's-inn, W.C.
 Markby, Henry, Esq. 155 Westbourne-ter. W.
 Markes, Mrs. 82 Maida-vale, W.
 Markham, Charles, Esq. 105 Pall-mall, S.W.
 Markham, Clements R. Esq. *C.B.* 21 Eccleston-sq. S.W.
 Markham, George, Esq. 28 Bury-st. St. James's, S.W.
 Markham, Mrs. David, 50 St. George's-road, S.W.
 Markham, Mrs. Edward, 45 Welbeck-st. Cavendish-sq. W.
 Markland, Miss, 18 Lansdowne-rd. Kensington-pk. W.
 Marks, Edmund, Esq. 15 St. James's-square, Notting-hill, W.
 Marks, H. Stacy, Esq. *A.R.A.* 15 Hamilton-terrace, St. John's-wd. N.W.
 Marks, Joseph, Esq. 66 St. George's-road, S.W.
 Marks, Rev. D. W. 30 Dorset-sq. N.W.
 Markwick, Alfred, Esq. *M.D.* 1 Leinster-sq. Bayswater, W.
 Marlay, C. Brinsley, Esq. *St. Katherine's-lodge*, Regent's-park, N.W. . . . Belvedere, Mullingar, Ireland
 Marlay, Mrs. *St. Katherine's-lodge*, Regent's-park, N.W.
 *Marlborough, Duke of, 10 St. James's-sq. S.W. Blenheim-palace, Oxon (*Spencer-Churchill*)
 Marlborough, Jane Duchess of, 28 Grosvenor-st. Grosvenor-sq. W.
 Marley, Wm. Esq. 19 Alexander-sq. Brompton, S.W.
 Marmont, Miss, 12 Belsize-sq. N.W.

- Marnock, Robt. Morrison, Esq. 3 Verulam-buildings, Gray's-inn, W.C. and 11 St. John's-ter. North-gate, Regent's-pk. N.W.
- Marquetti, Mrs. *Western-house*, Old Brompton, S.W.
- Marr, James, Esq. 19 Bessborough-gardens, Pimlico, S.W.
- Marrack, R. Esq. 9 Old-square, Lincoln's-inn, W.C. Byron-cottage, North-hill, Highgate
- Marrable, Fred. Esq. 21 Whitehall-pl. S.W.
- Marrable, Mrs. 42 Ladbroke-rd. Notting-hill, W.
- Marrable, Geo. Esq. 25 Onslow-sq. South, Kensington, S.W.
- Marras, Americ Palfrey. Esq. 2 Tanfield-court, Temple, E.C. and 10 Hyde-park-gate, W.; Conservative Club, S.W.
- Marras, Arthur Vincent, Esq. 10 Hyde-park-gate, Kensington, W.
- Marras, Giacinto, Esq. 10 Hyde-pk.-gate, Kensington-gore, W.
- Marriott, Fred. Esq. 10 Gloucester-rd. Regent's-park, N.W.
- Marriott, Major-Gen. W. F. 41 Cromwell-rd. S.W.
- Marriott, Major Henry C. 86 Portland-place, W.
- Marriott, Misses, *Hermitage-house*, Linden-grove Kensington-gravel-pits, W.
- Marriott, Thos. Lechmere, Esq. 3 Westminster-chambers, Victoria-st. S.W. St. Ann's, Milford Pembrokeshire
- Marriott, Thos. L., John Jordan, and R. W. Cooper, Esqrs. 3 Westminster-chambers, Victoria-st. S.W.
- Marriott, Thos. L. Esq. 6 Notting-hill-sq. W.
- Marriott, T. W. Montague, Esq. 26 Montpelier-square, Brompton, S.W.
- Marriott, W. T. Esq. 6 Crown-office-row, Temple, E.C. and Garrick Club
- Marryat, Chas. Esq. 75 Eccleston-sq. Pimlico, S.W.
- Marsden, Alex. Esq. *M.D.* 65 Lincoln's-inn-fields, W.C.
- Marsden, Algernon M. Esq. 18 Pembridge-villas, Westbourne-grove, W.
- Marsden, George, Esq. 71 Hamilton-ter. St. John's-wood, N.W.
- Marsden, Isaac M. Esq. 23 Kensington-palace-gardens, W.
- Marsden, John Benjamin, Esq. 111 Belgrave-road, S.W.
- Marsden, John B. Esq. 8 King's-road, Bedford-row, W.C.
- Marsden, Maurice, Esq. 49 Leinster-sq. Bayswater, W.
- Marsden, Mrs. 18 Earl's-ter. Kensington, W.
- Marsden, R. G. Esq. 20 Old Cavendish-st. W. . . . Green-lawn, Southport
- Marsden, R. J. Esq. 5 New-sq. Lincoln's-inn, W.C.
- Marsden, Thos. Esq. 25 Park-road, Regent's-park, N.W.
- Marsh, Herbert, Esq. 47 Boundary-road, N.W.
- Marsh, Howard, 36 Bruton-street, W.
- Marsh, Matthew Henry, Esq. 47 Dover-street, Piccadilly, W. . . . Rainridge, Andover, Hants
- Marsh, Mrs. 60 Carlton-hill, St. John's-wood, N.W.
- Marsh, Thomas, 125 Ebury-street, S.W.
- Marsh, Thos. Esq. 15 Acacia-rd. St. John's-wood, N.W.
- Marsh, Thos. Edward Milles, Esq. 1 Westminster-chambers, Victoria-st. S.W. . . . 34 Grosvenor, Bath
- Marshall, Col. Chas. 6 Westbourne-sq. Upper Westbourne-ter. W.
- Marshall, Col. Fredk. 31 Eccleston-sq. Pimlico, S.W.

- Marshall, E. F. Esq. 9 Lincoln's-inn-fields, W.C.
 Marshall, F. A. Esq. 21 Hans-place, S.W.
 Marshall, George, Esq. 17 Kensington-crescent, Kensington, W.
 Marshall, George, Esq. 52 Great Cumberland-place W.
 Marshall, Hen. Esq. 6 Buckland-villas, Belsize-pk. N.W.
 Marshall, Herbert, Esq. 22 Old Burlington-st. W.
 Marshall, Jas. Esq. 56 Lancaster-gate, Hyde-pk. W.
 Marshall, Jas. Charles, Esq. 29 Pembridge-gardens, Bayswater, W.
 Marshall, John, Esq. *F.R.S.* 10 Savile-row, Burlington-gdns. W.
 Marshall, John, Esq. 42 Leinster-sq. Bayswater, W.
 Marshall, John, Esq. 10 Serle-st. Lincoln's-inn-fields, W.C.
 Marshall, John George, Esq. 26 Harrington-sq. N.W.
 Marshall, J. T. Esq. 8 King's-rd. Bedford-row, W.C.
 Marshall, Miss, 19 Clarendon-rd. Victoria-rd. Kensington, W.
 Marshall, Mrs. 58 Ebury-street, S.W.
 Marshall, Mrs. 34 Gloucester-street, Belgrave-road, S.W.
 Marshall, Peter, Esq. *F.R.C.S.* 43 Bedford-sq. W.C.
 Marshall, Rev. Jas. 113 Victoria-st. Westminster, S.W.
 Marshall, Rev. T. O. 31 Bristol-gardens, Maida-hill, W.
 Marshall, Robt. Esq. 125 Harley-st. W.
 Marshall, Sir Charles, 5 Kensington-garden-ter. Hyde-pk. W.
 Marshall, Thos. Esq. 72 Maida-vale, W.
 Marshall, Thos. F. Esq. *Walton-villa*, 46 Victoria-rd. Kensington, W.
 Marshall, T. Alexander, Esq. 25 Doughty-st. W.C.
 Marshall, Walter G. Esq. 43 St. James's-place, S.W.
 Marshall, Wm. Esq. 4 Harewood-sq. Dorset-sq. N.W.
 Marshall, Wm. Calder, Esq. *R.A.* 115 Ebury-st. Eaton-square, S.W.
 Marshall, William, Esq. 37 Norfolk-st. Strand, W.C.
 Marshall, W. J. Esq. 2 Tanfield-court, Temple, E.C.
 Marshall, Wm. Esq. 48 Gloucester-st. Belgrave-rd. S.W.
 Marsham, Hon. Robert, 5 Chesterfield-street, Mayfair, W.
 Marsham, Robt. Hen. B. Esq. 62 Gloucester-pl. Portman-sq. W.
 and Lamb-buildings, Temple, E.C.
 Marshman, John Clarke, Esq. *C.S.I.* 7 Kensington-palace-gdns. W.
 Marsland, Capt. Cox's-hotel, Jermyn-st. S.W.
 Marsland, Major, Cox's-hotel, Jermyn-st. S.W.
 Marson, Fred. Boyd, Esq. 2 Porchester-sq. Bayswater, W.
 Marston, Miss, 23 Hans-pl. Sloane-st. S.W.
 Marten, Alfred George, Esq. 8 New-sq. Lincoln's-inn, W.C. and
 21 Prince of Wales's-ter. Kensington, W.
 Marter, W. Ingram, Esq. 4 Leinster-ter. Hyde-pk. W.
 Martin, Chas. Esq. 50 Victoria-road, Kensington, W.
 Martin, Chas. Esq. 12 Sumner-pl. Onslow-sq. S.W.
 Martin, Chas. Esq. 3 Portland-place, W.
 Martin, Edward, Esq. 4 Queen's-gdns. Bayswater, W. and 6 New-
 square, Lincoln's-inn, W.C.
 Martin, Edw. Esq. 19 Thurloe-pl. Brompton, S.W.
 Martin, Eustace Meredyth, Esq. Belgrave-mansions, Grosvenor-
 gardens, S.W.
 Martin, Frederick, Esq. 8 Gordon-place, Kensington, W.
 Martin, Geo. Esq. 141 Cambridge-st. Pimlico, S.W.
 Martin, G. Esq. 35 Queen's-gate, Kensington-gore, S.W.

- Martin, John Edward, Esq.** Inner Temple Library, 3 Tanfield-court, E.C.
- Martin, Henry Harrison, Esq.** 132 Ebury-st. Eaton-sq. S.W.
- Martin, H. Esq.** 18 Abingdon-st. Westminster, S.W.
- Martin, Hon. Sir Samuel, Baron of the Exchequer,** 75 Eaton-sq. Grosvenor-pl. S.W. and Serjeants'-inn, Chancery-lane, W.C.
- Martin, H. Osborne, Esq.** 7 Adam-st. Adelphi, W.C. . . . Stanstead-villa, Forest-hill
- Martin, James J. Esq. R.N.** 17 Alexander-sq. Brompton, S.W.
- Martin, Jas. Esq.** 44 Southampton-bdgs, Chancery-lane, W.C.
- Martin, John, Esq.** 14 Berkeley-sq. W. . . . Upper-hall, Ledbury, Herefordshire
- Martin, John Stapleton, Esq.** 9 Montague-pl. Russell-sq. W.C. and 2 New-sq. Lincoln's-inn, W.C.
- Martin, John B. Esq.** 21 Eaton-sq. S.W.
- Martin, Jos. John, Esq.** 15 King-st. St. James's, S.W. Ham-court, Upton-on-Severn, Worcestershire
- Martin, Josiah, Esq.** 32 New-bridge-street Blackfriars, E.C. 8 St. George's-ter. Dalston-rise, E.
- Martin, Major W.** 51 Brompton-cres. S.W.
- Martin, Marcus, Esq.** 2 New-sq. Lincoln's-inn, W.C. and 9 Montague-pl. Russell-sq. W.C.
- Martin, Miss,** 4 Pembroke-rd. Kensington, W.
- Martin, Miss,** 13 Pelham-pl. Brompton, S.W.
- Martin, Miss,** 22 Regent's-park-ter. Gloucester-gate, N.W.
- Martin, Misses,** 14 Berkeley-sq. W.
- Martin, Mrs. George Bohun,** 19 Devonshire-ter. Hyde-pk. W. Crab's-abbey, Market Downham
- Martin, Mrs.** 14 William-st. Lowndes-sq. S.W.
- Martin, Mrs.** 40 Loudoun rd. St. John's-wood, N.W.
- Martin, Mrs. Wykeham,** 25 Great Cumberland-place, Bryanston-sq. W.
- Martin, Mrs. E.** 19 Thurloe-pl. Brompton, S.W.
- Martin, M. T. Esq.** 4 Old-square, Lincoln's-inn, W.C. and 86 Piccadilly, W.
- Martin, Rev. Samuel,** 19 Belgrave-road, Pimlico, S.W.
- Martin, Robert, Esq.** 1 Pelham-cres. Fulham-rd. S.W.
- Martin, Robt. Esq.** 21 Eaton-sq. S.W.
- Martin, Robert, M.D.** 51 Queen Anne-street, Cavendish-sq. W.
- Martin, Sir James Ranald, C.B., F.R.S.** 37 Upper Brook-street, Grosvenor-square, W.
- Martin, Theodore, Esq.** 27 Abingdon-st. S.W. and 31 Onslow-sq. Brompton, S.W. Bryntysilio, near Llangollen, N. Wales
- Martin, Theodore, and Wm. Leslie, Esqs.** 27 Abingdon-st. Westminster, S.W.
- Martin, W. E. Esq.** 11 Park-st. Westminster, S.W.
- Martindale, Dr.** 21 Holland rd. Kensington, W.
- Martineau, E. H. Esq.** 24 Lincoln's-inn-fields, W.C. and 4 Cumberland-pl. Regent's-pk. N.W.
- Martineau, Fred. Esq.** 2 Paper-builds. Temple, E.C.
- Martineau, Hubert, & Wm. Reid, Esqrs.** 2 Raymond-builds. Gray's-inn, W.C.

- Martineau, H. Esq. 13 Cumberland-ter. Regent's-pk. N.W. and 2 Raymond-buildings, W.C.
- Martineau, J. P. Esq. 2 Paper-buildings, Temple, E.C. and 13 King's-road. Bedford-row, W.C.
- Martineau, Lieut.-Col. Edwd. Marsh, 6 Palace-garden-ter. Kensington, W.
- Martineau, Misses, 11 Craven-hill, Bayswater, W.
- Martineau, Mrs. Philip, 4 Cumberland-pl. Regent's-pk. N.W. Fairlight-lodge, Hastings, Sussex
- Martineau, Mrs. Richard, 1 Clifton-place, Sussex-sq. W. The Lawn, Walsham-le-Willows. Bury St. Edmunds
- Martineau, Mrs. Robt. B. 17 Sheffield-gardens, Kensington, W.
- Martineau, Rev. James, 10 Gordon-st. Gordon-square, W.C.
- Martineau, Russell, Esq. *M.A.* 37 Regent's-park-road, N.W. and British Museum, W.C.
- Martineau, Wm. Esq. 39 Prince's-sq. Bayswater, W.
- Martins, Sir William, 3 Hyde-pk-gardens, W. . . Westmont, Ryde, Isle of Wight
- Martinsley, George, 38 Walton-st. Brompton, S.W.
- Martyn, Col. F. Mountjoy, 17 Charles-st. Berkeley-sq. W.
- Martyn, Mrs. Mountjoy, 33 Berkeley-sq. W.
- Martyn, S. E. Esq. 45 Thurloe-sq. S.W.
- Marvel, Frederick, Esq. 17 Pelham-place, Brompton, S.W.
- Masaroon, Wm. R. Esq. *Elm-villa*, South-bank, Notting-hill, W. Gilford, County Down, Ireland
- Mascall, Miss, 11 Norland-sq. Notting-hill, W.
- Masey, T. Adair, Esq. *F.G.S.* 6 Crown-office-row, Temple, E.C. and Junior Carlton-club The Old Mall, Clifton, Bristol
- Masey, Philip Edward, Esq. 24 Old Bond-st. W.
- Maskell, Benj. Esq. 315 Oxford-st. W. and 15 Hanover-sq. W.
- Maskelyne, Edmund Story, Esq. 89 Chancery-lane, W.C.
- Maskelyne, Mrs. 17 Brunswick-gardens, Kensington, W.
- Maskelyne, Nevil Story, Esq. *M.A. F.R.S.* 112 Gloucester-terrace, Hyde-pk. W. and British Museum
- Mason, Augustus, Esq. 15 Furnival's-inn, Holborn, E.C. . . Ellerslie, St. John's-park, Blackheath
- Mason, Augustus, R. Taylor, and Benjamin R. Taylor, Esqrs. 15 Furnival's-inn, Holborn, E.C.
- Mason, Charles A. J. Esq. *F.R.G.S.* 3 Gloucester-cres. Hyde-pk. W.
- Mason, C. E. Esq. 30 Essex-st. Strand, W.C.
- Mason, Charles Samuel, Esq. 18 Bedford-row, W.C.
- Mason, Francis, Esq. 10 Conduit-st. Regent-st. W.
- Mason, F. L. Esq. 2 New-sq. Lincoln's-inn. W.C.
- Mason, Hen. Esq. 24 Inverness-rd. Bayswater, W.
- Mason, Henry Hewett, and Chas. Edwd. Withall, Esqrs. 18 Bedford-row, W.C.
- Mason, James, Esq. 5 Maddox-st. Regent's-st. W. and *Pembroke-house*, 26 Brompton-crescent, S.W.
- Mason, Jas. Wm. Esq. 20 Albion-rd. St. John's-wd. N.W.
- Mason, John Chas. Esq. 12 Pembridge-gardens, Bayswater, W. and India-office, Westminster, S.W.
- Mason, John N. Esq. 17 St. John's-wood-park, N.W.

- Mason, John Richd. Esq.** 35 St. James-sq. Notting-hill, W.
Mason, John Wallis, Esq. 1 Osnaburgh-ter. Regent's-pk. N.W.
Mason, Lewis John Martin, Esq. 38 Prince's-sq. Bayswater, W.
 and Junior Carlton Club
Mason, Matthew, Esq. 21 Doughty-st. Foundling-hospital, W.C.
Mason, Samuel, Esq. 45 Mecklenburgh-square, W.C.
Mason, S. Esq. M.D. 44 Finsbury-circus, E.C.
Mason, W. H. Esq. 4 Paper-buildings, Temple, E.C.
Mason, W. H. Esq. 3 Chapel-st. West, May-fair, W.
Masserene, Viscount, Long's-hotel, New Bond-st. W. . . . Antrim
 Castle. Antrim
Masset, Mrs. 88 Abingdon-road, Kensington, W.
Massey, Anderson, Esq. 23 Upper Montagu-st. W.
Massey, Chas. C. Esq. 7 King's-bench-walk, Temple, E.C. and
 96 Portland-place, W.
Massey, Col. Hon. N. H. C. 7 Great Cumberland-place, Bryanston-
 sq. W.
Massey, Hon. W. F. Barton, 6 Pump-court, Temple, E.C. and 32
 Chapel-street, Grosvenor-square, W. . . . Elm-park, Limerick
Massey, John, Burrowes, Esq. 30 Dawson-place, Bayswater, W.
Massey, Jonathan, Esq. 14 Park-pl.-villas, Maida-hill west, W.
Massey, Mrs. 1 Carlisle-place, Victoria-st. S.W.
Massey, Right Hon. W. N. M.P. 96 Portland place, W. Old
 Basing, Hampshire
Massey, Robt. Marsden, Esq. 41 Palace-grdns.-terrace, Kensing-
 ton, W.
Massey, Thos. Esq. 41 Tregunter-rd. South Kensington, S.W.
Massey, Wm. Thos. Esq. 8 Bedford-row, W.C.
Massingberd, C. L. Esq. 20 Queen's-gate-ter. Kensington-gore, W.
Masson, Miss Dunbar, 50 Porchester-ter. Bayswater, W.
Masson, Miss, 12 Clifton-gardens, Maida-hill, W.
Master, Harcourt, Esq. 19 Southampton-buildings, W.C.
Masterman, F. Esq. 17 Clifford's-inn, Fleet-st. E.C.
Masterman, W. Esq. 2 Harcourt-bdgs. Temple, E.C..
Masterman, W. Stanley, Esq. 1 Clifford's-inn, Fleet-st. E.C.
Masters, Mrs. 28 Wellington-road, St. John's-wood, N.W.
Matcham, Nelson, Esq. 24 Mount-st. Grosvenor-sq. W.
Matheson, A. Esq. M.P. 38 South-street, Grosvenor-sq. W.
 Ardross-castle, Alness, N.B.; Duncraig, Strome Ferry, N.B.
Matheson, Sir James, Bart. F.R.S., Stornoway-house, Cleveland-
row, St. James's, S.W. Stornoway-castle, Ross-shire
 Achany, Sutherlandshire, N.B.
Mather, Edmund Chas. Esq. 44 Elgin-road, Notting-hill, W.
Mather, George, Esq. 109 Great Russell-st. W.C.
Mather, Mrs. 51 Seymour-st. Portman-sq. W.
Mather, Mrs. John, 44 Gloucester-gardens, Hyde-pk. W.
Mather, Robert, Esq. 13 Harrington-sq. N.W.
Matheson, Donald, Esq. 52 Queen's-gate. South Kensington, W.
Mathew, J. C. Esq. 2 Dr. Johnson's-builds. Temple, E.C. and 87
 Cromwell-gdns. Queen's-gate, Kensington, S.W. Lehenahouse,
 Co. Cork, Ireland
Mathews, Charles E. Esq. 29 Bedford-row, W.C.

- Mathews, Charles W. Esq. 5 Crown-office-row, Temple, E.C. and Devereux-chambers, Devereux-court, Temple W.C.
- Mathews, E. D. Esq. 6 South-square, Gray's-inn-sq. W.C. and 56 Great Russell-street, W.C.
- Mathews, Ernest, Esq. 1 Essex-court, Temple, E.C.
- Mathews, Francis Claughton, Esq. 29 Bedford-row, W.C. and 8 Boundary-rd. St. John's-wood, N.W.
- Mathews, Henry, Esq. 32 Notting-hill-ter. W.
- Mathews, Henry, Esq. *M.P.* 2 Savile-row, W.
- Mathews, John H. Esq. 1 Essex-ct. Temple, E.C. and 142 Harley-street, Cavendish-square, W.
- Mathews, Staverton, Esq. 40 Cathcart-rd. West Brompton, S.W.
- Mathewson, James, Esq. 8 Belsize-pk.-gdns. N.W.
- Mathewson, John, Esq. 63 Gloucester-ter. Hyde-park, W.
- Matson, Maj.-Gen. 30 Norfolk-crescent, Oxford-sq. W.
- Matthew, David, Esq. 52 Belsize-pk. N.W.
- Matthew, Jas. Esq. 27 York-ter. Regent's-pk. N.W.
- Matthews, A. E. Esq. 7 St. Stephen's-square, Bayswater, W.
- Matthews, C. P. Esq. 23 Hertford-st. May-fair, W. . . . The Bower-house. Havering-atte-Bower, Essex
- Matthews, Edwd. Esq. 1 Notting-hill-sq. W.
- Matthews, Edwin D. T. and T. Greetham, Esqrs. 26 Bedford-row, W.C.
- Matthews, Hen. Esq. *F.C.S.* 60 Gower-st. Bedford-sq. W.C.
- Matthews, Henry, Esq. *Q.C. M.P.* 5 Paper-buildings, Temple, E.C. and Stafford-club. Savile-row, W.
- Matthews, Henry, Esq. 23 Dawson-place, Prince's-gate, W.
- Matthews, James Henry, Esq. 20 Pembridge-gardens, Bayswater, W. and Garrick Club
- Matthews, Jas. Esq. 26 Wimpole-st. Cavendish-sq. W. . . . Lawn-cottage, Halliford. Middlesex
- Matthews, L. L. Esq. 2 Tanfield-court, Temple, E.C.
- Matthews, Miss, 23 Southwick-st. Hyde-park, W.
- Matthews, Miss M. 11 Holland-rd. Kensington, W.
- Matthews, O. Esq. 14 Ebury st. Eaton-square, S.W.
- Matthews, P. B. Esq. 1 Lincoln's-inn-fields, W.C. . . . 12 Walford-road. Stoke Newington
- Matthews, Peter, Esq. 11 Welbeck-st. Cavendish-sq. W.
- Matthews, Robert, Esq. 46 Avenue-road, Regent's-pk. N.W.
- Matthews, Tierney C. Esq. 55 Lincoln's-inn-fields, W.C. . . . East Moulsey, Surrey
- Matthey, Chas. Esq. 45 Abbey-rd. St. John's-wood, N.W.
- Matthey, Edward, Esq. *Beauchamp-lodge*, Warwick-cres. Harrow-road, W.
- Matthey, Mrs. 30 Blandford-sq. N.W.
- Matthey, Mrs. Fredk. 30 Blandford-sq. N.W.
- Matthie-sen, Wm. Edward, Esq. 1 Furnival's-inn, Holborn, E.C.
- Matts, Jas. Esq. 4 Cambridge-ter. Hyde-pk. W.
- Maude, Capt. Hon. F., *R.N.* 75 Onslow-sq. Brompton, S.W.
- Maude, Col. Geo. Ashley, *C.B.* Royal-mews, Pimlico. S.W.
- Maude, C. H. Esq. and Hon. Mrs. 19 St. George's-sq. S.W.
- Maude, H. Hallett, Esq. 86 Belgrave-road, S.W.

- Maude, Jas. R. Esq.** 8 St. Andrew's-pl. Regent's-pk. N.W.
Maude, Miss, 2 Tregunter-road, South Kensington, S.W.
Maude, Mrs. 77 Belgrave-road, Pimlico, S.W.
Maudslay, Athol, Esq. 14 Oxford-sq. Hyde-pk. W.
Maudslay, Chas. E. Esq. 21 Hyde-pk.-sq. W..... Oxshott, near Leatherhead, Surrey
Maudslay, Mrs. Joseph, 21 Hyde-park-square, W..... Oxshott, near Leatherhead, Surrey
Maudslay, Walter H. Esq. 28 Gloucester-sq. Hyde-pk.-sq. W.
Maudsley, Dr. Henry, 9 Hanover-sq. W... The Lawn, Hanwell, Middlesex
Maugham, Henry, Esq. 79 Gloucester-st. Belgrave-road, S.W.
Maule, Geo. N. Esq. 1 Hare-court, Temple, E.C.
Maule, Hon. Mrs. 53 Lancaster-gate, Hyde-pk. W.
Maule, John Blosset, Esq. Q.C. 5 Crown-office-row, Temple, E.C. and 15 Prince's-terr. Hyde-pk. South, S.W.
Maule, Lady Christian, Claridge's Hotel, Brook-st. W.
Maund, John Oakley, Esq. Malvern-villa, Eldon-rd. Victoria-rd. Kensington, W.
Maunder, C. F. Esq. 16 Queen Anne-st. Cavendish-square, W.
Maunsell, Capt. Richard, 56 Brompton-cres. S.W.
Maurice, E. A. Bonner, Esq. 14 South-sq. Gray's-inn, W.C.
Maurice, Jos. Esq. 3 Langham-pl. W. and 61 Finchley New-rd. N.W.
Maurice, Mrs. Bonner, 29 Inverness-ter. Bayswater. W.
Maurice, Mrs. 2 Brunswick-place, Regent's-park, N.W.
Maurigy, Mrs. 41 Albion-st. Hyde-pk. W.
Mavor, Alex. Esq. 89 Park-st. Grosvenor-sq. W.
Mavor, Fred. Joseph, Esq. 17 Greville-rd. Kilburn, N.W.
Mavrocordato, C. T. Esq. 35a Russell-road, Kensington, W.
Mavrogordato, E. Esq. 56 Westbourne-ter. Bayswater, W.
Mavrogordato, Lucas, Esq. Belgrave-mansions, Grosvenor-gardns. S.W.
Mavrogordato, Pandely Ambrose. Esq. 120 Westbourne-terrace, Hyde-pk. W. and 37 Threadneedle-st. E.C.
Mavrojani, S. Esq. 26 Gloucester-sq. Hyde-pk.-sq. W.
Mawe, Fred. Eustace, Esq. 3 New-inn, Strand, W.C. and 12 Belsize-park, N.W.
Maw, Wm. Henry, Esq. 47 Elgin-crescet. Notting-hill, W.
Mawson, Frederick, Esq. 6 Staple-inn, Holborn, E.C.
Mawson, Richard, Esq. 10 Lincoln's-inn-fields, W.C.
Mawson, Wm. Esq. 10 Lincoln's-inn-fields, W.C..... The Exchange, Bradford, Yorkshire
Maxse, Capt. F. A., R.N. 67 Cromwell-rd. South Kensington, S.W. Holly-hill, Southampton
Maxse, Lady Caroline F. 49 Upper Grosvenor-st. W.
Maxton, Peter, Esq. 37 Belsize-pk. N.W.
Maxwell, Lieut.-Col. Hon. James P. 45 Curzon-st. May-fair, W.
Maxwell, Mrs. 24 Chester-sq. Pimlico. S.W.
Maxwell, Sir John Heron, Bart. 77 Eccleston-sq. S.W..... Spring Kell, Ecclefechan, N.B.
Maxwell, Sir P. Benson, 59 Stanhope-gardens, Queen's-gate, S.W.

- Maxwell, Sir William Stirling-, *Bart.* and Lady Anne Stirling-
Maxwell, 10 Upper Grosvenor-st. W. Keir-house,
Dumblane, Perthshire, N.B.
- Maxwell, Welwood H. Esq. *M.P.* 36 Halfmoon-st. Piccadilly, W.
- May, Chas. Esq. 9 Hamilton-terr. St. John's-wd. N.W.
- May, Frank, Esq. 23 Montague-st. Russell-sq. W.C.
- May, George, Esq. 2 Redcliffe-sq. West Brompton, S.W.
- May, Herbert, Esq. 7 Oakley-sq. N.W.
- May, H. W. Esq. 3 Old-sq. Lincoln's-inn, W.C.
- May, James, Esq. 72 Holland-road, Kensington, W.
- May, J. Bowen-, Esq. 67 Russell-sq. W.C.
- May, Rt. Chas. Esq. 6 Great George-st. Westminster, S.W.
Orwell-lodge, Clapham-pk. S.W.
- May, Sir Thomas Erskine, *K.C.B.* Speaker's-court, Palace of
Westminster, S.W.
- May, Thomas, Esq. 2 Royal-cres. Notting-hill, W.
- May, Thos. Baker, Esq. 13 Serle-st. Lincoln's-inn-fields, W.C.
- May, William Henry, Esq. 26 Guilford-st. W.C. and 46 Euston-
square, N.W.
- May, Wakeford, Esq. 2 Cambridge-place, Regent's-park, N.W.
- May, Wm. Costall, Esq. 52 Tregunter-rd. South Kensington, S.W.
- Mayd, Wm. Esq. 15 Montagu-pl. Bryanston-sq. W. and 1 Elm-ct.
Temple, E.C.
- Mayer, S. Ralph Townshend, Esq. 25 Norfolk-st. Strand, W.C.
- Sheendale, Richmond, Surrey St. Catherine's Priory-house,
Gloucester
- Mayhew, A. Esq. 11 Staple-inn, Holborn, W.C.
- Mayhew, Chas. Esq. 6 Chester-terr. Regent's-pk. N.W.
- Mayhew, Fred. Esq. 16 Gt. Marlborough-st. W.
- Mayhew, George J. Esq. 30 Gt. George-st. and 107 Victoria-st. S.W.
- Mayhew, Geo. J., Geo. Salmon, and C. D. Whiting, Esqrs. 30
Great George-st. Westminster, S.W.
- Mayhew, G. W. Esq. 14 Argyll-st. W. and 3 Gloucester-pl. Portman-
sq. W.
- Mayhew, G. W. & C. J. Knight, Esqrs. 14 Argyll-st. Regent-st. W.
- Mayhew, Mrs. Horace, 33 Addison-gdns. South. Kensington, W.
- Mayhew, William J. Esq. 5 Charing-cross, S.W. Wimbleton-
hill, Surrey
- Mayho, Mark, Esq. 10 Grove-rd. St. John's-wood, N.W.
- Maynard, F. W. Esq. 24 Old Bond-st. W. Fern-bank, Wands-
worth-common
- Maynard, Joseph, Esq. 52 Westbourne-ter. Hyde-park, W.
Kippington, Sevenoaks, Kent
- Maynard, Joseph H. Esq. 3 Langham-place, Portland-place, W.
- Maynard, Mrs. 26 Ovington-sq. Brompton, S.W.
- Maynard, Mrs. Herbert, *Clevelands*, 74 Boundary-road, St. John's-
wood, N.W.
- Maynard, William Roper, Esq. 52 Westbourne-ter. Hyde-park, W.
. Kippington, Sevenoaks, Kent
- Maynard, W. Esq. 10 Clifford's-inn, Fleet-street, E.C.
- Mayne, Capt. Richard C. *R.N.*, *C.B.*, 80 Chester-square, S.W.
- Mayne, Henry Blair, Esq. 6 St. James's-place, S.W.]

- Mayne, J. D. Esq. 22 Wimpole-st. Cavendish-sq. W.
 Mayo, Capt. John Pole, 6 Lansdowne-road, Kensington-park-gardens, W. and Army and Navy Club
 Mayo, George C. Esq. 53 Palace-gardens-terrace, Kensington, W.
 Mayo, Lady, 23 Upper Brook-st. W.
 Mayo, Miss, 20 Hamilton-ter. St. John's-wd. N.W.
 Mayo, Mrs. 6 Lansdowne-road, Kensington-pk.-gdns. W.
 Mayo, Mrs. 48 Finborough-rd. West Brompton, S.W.
 Mayor, Hen. Esq. 68 Palace-gdn.-ter. Kensington, W.
 Mayson, Mrs. 7 Bristol-gdns. Maida-hill, W.
 Maze, Mrs. 17 Upper Wimpole-st. W.
 Mazumdar, W. C. Esq. 11 King's-bench-walk, Temple, E.C.
 Meaburn, Staniland, Esq. Club-chambers, 15 Regent-st. S.W.
 Meacher, John, Esq. 76 Oakley-sq. N.W.
 Meacock, Charles, Esq. *London and County Bank*, Victoria-street, Westminster, S.W.
 Meacock, Charles, Esq. 86 Lansdowne-road, Kensington-park, W.
 Mead, Alfred, Esq. 51 Leinster-sq. Bayswater, W.
 Mead, Fredk. Esq. 8 Stanley-cres. Kensington-pk. W.
 Mead, F. Esq. 11 King's-bench-walk, Temple, E.C.
 Mead, George Edward, Esq. 5 Jermyn-st. St. James's, S.W. and 2 Durham-pl. Chelsea College, S.W.
 Mead, Geo. Edward, and H. J. Mead, Esqrs. 5 Jermyn-st. St. James's, S.W.
 Mead, Henry J. Esq. 5 Jermyn-st. S.W. and 35 Hereford-road, Bayswater, W.
 Mead, Isaac, Esq. 38 Ladbroke-grove, Kensington-park, W.
 Mead, J. & Robt. Daubeny, Esqrs. 2 King's-bench-walk, Temple, E.C.
 Meade, Edward, Esq. 5 Gloucester-place, Portman-sq. W.
 Meade, Hon. R. Henry, 32 Belgrave-sq. S.W. . . . Prestons, Igham, Sevenoaks
 Meadows, Alfred, Esq. *M.D.* 27 George-st. Hanover-sq. W.
 Meadows, Barr, Esq. *M.D.* 49 Dover-st. Piccadilly, W.
 Meadows, Capt. Evelyn Philip, 13 Cathcart-road, West Brompton, S.W.
 Meadows, Henry. Esq. 8 Cork-st. Bond-st. W.
 Mears, Capt. Arthur, 59 Elgin-crescent, Notting-hill, W.
 Mears, Miss, 58 Upper Berkeley-st. Portman-sq. W.
 Mears, T. Lambert, Esq. 9 King's-bench-walk, Temple, E.C.
 Measor, Edwd. Esq. 39 Leamington-rd.-villas, Bayswater, W.
 Meates, W. C. Esq. 83 Camlidge-street, Pimlico, S.W.
 Meath, Bishop of Ardracan Palace, Navan, Co. Meath (*Butcher*)
 Meath, Earl of, Killruddery, Bray, Wicklow, Ireland; Eaton-court, Herefordshire (*Brabazon*)
 Mecke, Frederick, Esq. 41 St. James's-st. Pall-mall, S.W.
 MECKLENBURGH-SIRELITZ, H.R.H. the GRAND DUCHESS of, Ambassadors'-court, St. James's-palace, S.W.
 Medd, Chas. S. Esq. 6 Old-sq. Lincoln's-inn, W.C. and 12 Harewood-square, N.W.
 Medhurst, Mrs. 29 Dorset-sq. N.W.
 Medland, John, Esq. 48 Guilford-st. W.C.

- Medley, Arthur, Esq. 14 Kensington-gdns-sq. Bayswater, W.
 Medlock, Henry, Esq. *Ph.D. F.C.S.* 26 Charles-street, St. James's-square, S.W.
 Medlock, Wm. Esq. 63 Gower-st. Bedford-sq. W.C.
 Meek, John, Esq. 28 Queen's-gardens, Bayswater, W.
 Meek, L. R. Esq. 14 South-sq. Gray's-inn, W.C.
 Meek, Mrs. 28 Queen's-grdns. Bayswater, W.
 Meeking, Charles, jun. Esq. 56 Chester-sq. S.W. and 3 (North) King's-bench-walk, Temple, E.C.
 Meen, Wm. 57 Brompton-sq. S.W.
 Meeson, Alfred, Esq. 5 Westminster-chambers, Victoria-st. S.W. and 4 Harley-rd. St. John's-wd.-pk. N.W.
 Meeson, Fred. R. Esq. 18 Adam-st. Adelphi, W.C.
 Megan, Charles, Esq. 14 Blomfield-st. Upper Westbourne-ter. W.
 Meggy, Thos. Esq. 14 Elgin-rd. Notting-hill, W.
 Megone, Bernard, Esq. 20 Belsize-pk.-gdns. N.W.
 Meigh, Chas. Esq. 85 Inverness-ter. Bayswater, W. Hanley Staffordshire
 Meiklam, Miss, 43 Bryanston-sq. W.
 Meiklam, Mrs. 43 Bryanston-sq. W.
 Meikle, John, Esq. 5 Verulam-buildings, Gray's-inn, W.C.
 Meilan, Miss, 25 Blandford-sq. N.W.
 Meinertzhagen, Daniel, Esq. 4 L Albany, Piccadilly, W. Wimbledon-common
 Melas, Basil, Esq. 38a Porchester-ter. Bayswater, W.
 Melgund, Viscount, 48 Eaton-sq. S.W.
 Melhado, M. C. Esq. 4 Clarendon-gdns. Maida-vale, W.
 Melhuish, Arthur J. Esq. *F.R.A.S.* 12 York-pl. Portman-sq. W.
 Melia, Rev. Pius, *D.D.* 14 Gray's-inn-sq. W.C.
 Melitus, Mrs. G. P. 33 Kensington-gardens-sq. W.
 Mellersh, Mrs. 24 Acacia-rd. Regent's-park, N.W.
 Mellier, Chas. Esq. *Glenhaven*, Gloucester-gate, Regent's-pk. N.W.
 Mellis, Col. 4 Leamington-rd.-villas, Bayswater, W.
 Mellis, Henry W. Esq. 7 Albemarle-st. Piccadilly, W.
 Mellish, Right Hon. Sir George, 33 Lowndes-sq. S.W.
 Mellish, Miss, 11 Great Stanhope-street, May-fair, W. Hamels-park, Ware, Herts
 Mellish, Mrs. R. C. 26 Eaton-pl. Belgrave-sq. S.W.
 Melliss, G. W. Esq. 32 Talbot-rd. Bayswater, W.
 Mellor, Chas. Esq. 16 Sussex-sq. Hyde-park, W.
 Mellor, Col. Carlton, Junior Carlton, Royal Thames, Union Yacht-clubs; Broadlands, Clapham-common
 Mellor, Edwd. Daniel, Esq. 2 Harcourt-buildings, Temple, E.C. and 16 Sussex-sq. Hyde-pk. W.
 Mellor, Hon. Sir John, *Justice of the Queen's Bench*, 16 Sussex-sq. Hyde-pk. W. and Judge's-chambers, Serjeants'-inn, Chancery-lane, W.C. Otter-head, near Honiton, Devon.
 Mellor, Jas. R. Esq. 59 Gloucester-ter. Hyde-park, W. and 12 King's-bench-walk, E.C.
 Mellor, John Wm. Esq. 63 St. George's-sq. Belgrave-rd. S.W. and 2 Dr. Johnson's-buildings. Temple, E.C.
 Melton, Hen. Esq. 5 Michael's-grove, Brompton, S.W.

- Melville, Wm. Hen. Esq. and Hon. Mrs.** 47 Beaufort-gdns. South Kensington, S.W. . . . Alice-holt-lodge, near Farnham, Surrey
- Melville, Alex. Esq.** 34 Fitzroy-sq. W.
- Melville, Major, and Hon. Mrs. Whyte,** 22 Onslow-grdns. Brompton, S.W.
- Melville, Robert, Esq.** 9 Old-sq. Lincoln's-inn, W.C. . . . 5 Wilton-terrace, Campden-hill, Kensington. W.
- Melville, Robert, Esq.** 130 Piccadilly, W. Henfield-lodge, Woodmancote, Sussex
- Melville, Viscount,** 7 Portugal-st. South Audley-st. W. . . Melville-castle, Edinburgh (*Dundas*)
- Menasce, M. L. Esq.** 17 Leinster-ter. Hyde-park, W.
- Mence, Martin. Esq.** 116 Portsdown-road, Maida-vale, W.
- Mendel, Ferdinand, Esq.** 39 Gloucester-gdns. Hyde-park, W.
- Mendel, S. Esq.** Brown's Hotel, Dover-street, Piccadilly, W. Manley-hall, Manchester
- Mendels, M. Esq.** 130 Piccadilly, W.
- Mendes, Rev. A. P.** 16 Northwick-terrace, Maida-vale, N.W.
- Mennie, Geo. Esq.** 36 Parliament-st. Westminster, S.W.
- Menzies, Dr. Duncan,** 23 Westbourne-pk.-rd. Harrow-rd. W.
- Menzies, Graham, Esq.** 32 Queen's-gate, W. Philiphaugh, Selkirk, N.B.
- Menzies, Jas. Martin, Esq.** 24 Carlton-hill, St. John's-wd. N.W.
- Menzies, Sutherland, Esq.** *Drayton-villa*, 44 Finchley-rd. N.W.
- Mercer, Mrs.** 28 Clarendon-road, Notting-hill, W.
- Merceron, Henry, Esq.** 60 Leinster-sq. Bayswater, W.
- Merceron, Mrs.** 78 Regent's-park-road, N.W.
- Mercier, Charles, Esq.** 12 Albert-ter. Albert-gate, S.W.
- Meredith, C., Chas. Meredith, jun. R. B. S. Roberts, and Thos. C. Mills, Esqrs.** 8 Lincoln's-inn New-sq. W.C.
- Meredith, C. Esq.** 8 Lincoln's-inn New-sq. W.C. and Broadheath, Wimbledon-common, Surrey, S.W.
- Meredith, Sir Henry, Bart.** Garland's-hotel, 15 Suffolk-st. Pall-mall, S.W.
- Meredyth, Colomiati, Esq. M.D.** 76 Margaret-street, Cavendish-sq. W.
- Meredyth, Mrs.** 22 Gloucester-pl. Portman-sq. W.
- Meres, Miss,** 26 Dawson-place, Bayswater, W.
- Merest, Mrs.** 10 Holland-rd. Kensington, W.
- Merewether, Charles G. Esq.** 11 King's-bench-walk, Temple, E.C. and 5 Paper-bldgs. Temple, E.C.
- Merewether, W. L. Esq.** 1 Dr. Johnson's-buildings, Temple, E.C.
- Merino, Pedro, Esq.** 13 Colville-sq. Bayswater, W.
- Meriton, C. B. Esq.** 5 Charing-cross, S.W.
- Merivale, Herman, senr. Esq.** 13 Cornwall-grdns. South Kensington, W.
- Merivale, Herman Charles, Esq.** 5 Pump-court, Temple, E.C. and 13 Cornwall-gardens, South Kensington, W.
- Merivale, John Lewis, Esq.** 5 Norfolk-sq. Hyde-pk. W. and 25 Southampton-buildings, Chancery-lane, W.C.
- Merrick, Col.** 14 Essex-villas, Campden-hill, W.
- Merrifield, C. W. Esq. F.R.S.** 9 Adelphi-terrace, Strand, W.C.

- Medley, Arthur, Esq.** 14 Kensington-gdns-sq. Bayswater, W.
Medlock, Henry, Esq. *Ph.D. F.C.S.* 26 Charles-street, St. James's-square, S.W.
Medlock, Wm. Esq. 63 Gower-st. Bedford-sq. W.C.
Meek, John, Esq. 28 Queen's-gardens, Bayswater, W.
Meek, L. R. Esq. 14 South-sq. Gray's-inn, W.C.
Meek, Mrs. 28 Queen's-grdns. Bayswater, W.
Meeking, Charles, jun. Esq. 56 Chester-sq. S.W. and 3 (North) King's-bench-walk, Temple, E.C.
Meen, Wm. 57 Brompton-sq. S.W.
Meeson, Alfred, Esq. 5 Westminster-chambers, Victoria-st. S.W. and 4 Harley-rd. St. John's-wd.-pk. N.W.
Meeson, Fred. R. Esq. 18 Adam-st. Adelphi, W.C.
Megan, Charles, Esq. 14 Blomfield-st. Upper Westbourne-ter. W.
Meggy, Thos. Esq. 14 Elgin-rd. Notting-hill, W.
Megone, Bernard, Esq. 20 Belsize-pk.-gdns. N.W.
Meigh, Chas. Esq. 85 Inverness-ter. Bayswater, W. Hanley Staffordshire
Meiklam, Miss 43 Bryanston-sq. W.
Meiklam, Mrs. 43 Bryanston-sq. W.
Meikle, John, Esq. 5 Verulam-buildings, Gray's-inn, W.C.
Meilan, Miss 25 Blandford-sq. N.W.
Meinertzhagen, Daniel, Esq. 4 L Albany, Piccadilly, W. Wimbledon-common
Melaš, Basil, Esq. 38a Porchester-ter. Bayswater, W.
Melgund, Viscount 48 Eaton-sq. S.W.
Melhado, M. C. Esq. 4 Clarendon-gdns. Maida-vale, W.
Melhuish, Arthur J. Esq. *F.R.A.S.* 12 York-pl. Portman-sq. W.
Melia, Rev. Pius, *D.D.* 14 Gray's-inn-sq. W.C.
Melitus, Mrs. G. P. 33 Kensington-gardens-sq. W.
Mellersh, Mrs. 24 Acacia-rd. Regent's-park, N.W.
Mellier, Chas. Esq. *Glenhaven*, Gloucester-gate, Regent's-pk. N.W.
Mellis, Col. 4 Leamington-rd.-villas, Bayswater, W.
Mellis, Henry W. Esq. 7 Albemarle-st. Piccadilly, W.
Mellish, Right Hon. Sir George 33 Lowndes-sq. S.W.
Mellish, Miss 11 Great Stanhope-street, May-fair, W. Hamels-park, Ware, Herts
Mellish, Mrs. R. C. 26 Eaton-pl. Belgrave-sq. S.W.
Melliss, G. W. Esq. 32 Talbot-rd. Bayswater, W.
Mellor, Chas. Esq. 16 Sussex-sq. Hyde-park, W.
Mellor, Col. Carlton, Junior Carlton, Royal Thames, Union Yacht-clubs; Broadlands, Clapham-common
Mellor, Edwd. Daniel, Esq. 2 Harcourt-buildings, Temple, E.C. and 16 Sussex-sq. Hyde-pk. W.
Mellor, Hon. Sir John, *Justice of the Queen's Bench*, 16 Sussex-sq. Hyde-pk. W. and Judge's-chambers, Serjeants'-inn, Chancery-lane, W.C. . . . Otter-head, near Honiton, Devon.
Mellor, Jas. R. Esq. 59 Gloucester-ter. Hyde-park, W. and 12 King's-bench-walk, E.C.
Mellor, John Wm. Esq. 68 St. George's-sq. Belgrave-rd. S.W. and 2 Dr. Johnson's-buildings. Temple, E.C.
Melton, Hen. Esq. 5 Michael's-grove, Brompton, S.W.

- Melville, Wm. Hen. Esq. and Hon. Mrs.** 47 Beaufort-gdns. South Kensington, S.W. . . . Alice-holt-lodge, near Farnham, Surrey
Melville, Alex. Esq. 34 Fitzroy-sq. W.
Melville, Major, and Hon. Mrs. Whyte, 22 Onslow-grdns. Brompton, S.W.
Melville, Robert, Esq. 9 Old-sq. Lincoln's-inn, W.C. . . . 5 Wilton-terrace, Campden-hill, Kensington, W.
Melville, Robert, Esq. 130 Piccadilly, W. Henfield-lodge, Woodmancote, Sussex
Melville, Viscount, 7 Portugal-st. South Audley-st. W. . . Melville-castle, Edinburgh (*Dundas*)
Menasce, M. L. Esq. 17 Leinster-ter. Hyde-park, W.
Mence, Martin, Esq. 116 Portsdown-road, Maida-vale, W.
Mendel, Ferdinand, Esq. 39 Gloucester-gdns. Hyde-park, W.
Mendel, S. Esq. Brown's Hotel, Dover-street, Piccadilly, W. Manley-hall, Manchester
Mendels, M. Esq. 130 Piccadilly, W.
Mendes, Rev. A. P. 16 Northwick-terrace, Maida-vale, N.W.
Mennie, Geo. Esq. 36 Parliament-st. Westminster, S.W.
Menzies, Dr. Duncan, 23 Westbourne-pk.-rd. Harrow-rd. W.
Menzies, Graham, Esq. 32 Queen's-gate, W. Philiphaugh, Selkirk, N.B.
Menzies, Jas. Martin, Esq. 24 Carlton-hill, St. John's-wd. N.W.
Menzies, Sutherland, Esq. *Drayton-villa*, 44 Finchley-rd. N.W.
Mercer, Mrs. 28 Clarendon-road, Notting-hill, W.
Merceron, Henry, Esq. 60 Leinster-sq. Bayswater, W.
Merceron, Mrs. 78 Regent's-park-road, N.W.
Mercier, Charles, Esq. 12 Albert-ter. Albert-gate, S.W.
Meredith, C., Chas. Meredith, jun. R. B. S. Roberts, and Thos. C. Mills, Esqrs. 8 Lincoln's-inn New-sq. W.C.
Meredith, C. Esq. 8 Lincoln's-inn New-sq. W.C. and Broadheath, Wimbledon-common, Surrey, S.W.
Meredith, Sir Henry, Bart. Garland's-hotel, 15 Suffolk-st. Pall-mall, S.W.
Meredyth, Colomiati, Esq. M.D. 76 Margaret-street, Cavendish-sq. W.
Meredyth, Mrs. 22 Gloucester-pl. Portman-sq. W.
Meres, Miss, 26 Dawson-place, Bayswater, W.
Merest, Mrs. 10 Holland-rd. Kensington, W.
Merewether, Charles G. Esq. 11 King's-bench-walk, Temple, E.C. and 5 Paper-bldgs. Temple, E.C.
Merewether, W. L. Esq. 1 Dr. Johnson's-buildings, Temple, E.C.
Merino, Pedro, Esq. 13 Colville-sq. Bayswater, W.
Meriton, C. B. Esq. 5 Charing-cross, S.W.
Merivale, Herman, senr. Esq. 13 Cornwall-grdns. South Kensington, W.
Merivale, Herman Charles, Esq. 5 Pump-court, Temple, E.C. and 13 Cornwall-gardens, South Kensington, W.
Merivale, John Lewis, Esq. 5 Norfolk-sq. Hyde-pk. W. and 25 Southampton-buildings, Chancery-lane, W.C.
Merrick, Col. 14 Essex-villas, Campden-hill, W.
Merrifield, C. W. Esq. F.R.S. 9 Adelphi-terrace, Strand, W.C.

- Merrifield, Fredk. Esq.** 6 Pump-court, Temple, E.C. 48 Park-crescent, Brighton
Merriman, Henry, Esq. 22 Walton-street, Brompton, S.W.
Merriman, John J. Esq. 45 Kensington-sq. W.
Merriman, Mrs. James N. 4 Kensington-sq. W. Saxonbury, Ryde, Isle of Wight
Merriman, T. Hardwick, Esq. 3 King's-bench-walk, Temple, E.C. and Manor-house, Barnes, Surrey, S.W.
Merrington, Mrs. 96 Ebury-st. Eaton-sq. S.W.
Merry, James, Esq. M.P. 68 Eaton-sq. Grosvenor-pl. S.W. ... Belladrum, Inverness, N.B.
Merry, J. Esq. 8 Buckingham-st. Strand, W.C.
Merryman, Josiah John, Esq. 2 Poet's-corner, Old Palace-yard, S.W., and 28 Queen-street, City, E.C.
Merryweather, Jas. Esq. 25 Brook-st. Grosvenor-sq. W.
Merryweather, P. C. Esq. 14 Colville-road, Bayswater, W.
Merton, B. M. Esq. 9 Southwick-crescent, Hyde-park-square, W.
Merton, E. Esq. 161^a Piccadilly, W.
Merton, H. and G. Merton, Esqrs. 371 Edgware-rd. W.
Merton, Mrs. E. 29 Montagu-sq. Bryanston-sq. W.
Merton, Sidney, Esq. 68 Russell-sq. W.C. and 34 St. James's-st. S.W.
Meryon, E. Esq. M.D., F.G.S. 14 Clarges-st. Piccadilly, W.
Messent, John, Esq. 429 Strand, W.C. and 13 Hinde-street, Manchester-square, W.
Messer, Josiah, Esq. 80 Carlton-hill, St. John's-wood, N.W.
Messiter, Major-Gen. Edwd. 19 Queensborough-ter. Bayswater, W.
Mestayer, Richard, Esq. F.L.S. 7 Buckland-cres. Belsize-pk. N.W.
Metaxa, Count Andrea, 53 Portland-place, W.
Metaxa, Count, 32 Cleveland-square, Hyde-park-north, W.
Metcalf, Arthur, Esq. 88 St. James's-street, S.W.
Metcalf, Austin W. Esq. 1 Dr. Johnson's bldgs. Temple, E.C.
Metcalf, Charles James, Esq. 8 Prince's-sq. Bayswater, W.
Metcalf, E. Esq. 55 Clifton-gardens, Maida-hill, W.
Metcalf, Joshua, Esq. 19 Old-sq. Lincoln's-inn
Metcalf, Miss, 13 St. Stephen's-rd. Bayswater, W.
Metcalf, Mrs. E. 10 Sheffield-gardens, Kensington. W.
Metcalf, Robt. Esq. 4 Furnival's-inn, Holborn, E.C. and 53 Leicester-sq. Bayswater. W.
Metcalf, Wm. Jas. Esq. 1 Dr. Johnson's-builds. Temple, E.C. and 107 Jermyn-st. St. James's, S.W.
Metcalf, Wm. Esq. 33 Lower Seymour-st. Portman-sq. W.
Metcalf, Wm. M. Esq. 1 Delamere-st. Upper Westbourne-ter. W.
Metcalf, Sir John, Bart. 51 Portland-place, W.
Methold, Frederic, Esq. 112 Regent's-park-rd. N.W.
Methold, Major. 11 Albert-pl. Kensington New Town, W.
Methold, Mrs. Henry, 32 Regent's-park-road, N.W.
Methold, Thos. Tindal, Esq. 11 Harewood-sq. N.W. and 1 Old-sq. Lincoln's-inn, W.C.
Methuen, Lord, 92 Queen's-gate, Kensington-gore, W. ... Corsham-court, Wilts
Mette, Hen. A. Esq. 52 Carlton-hill, St. John's-wd. N.W.
Metzler, Geo. Esq. 55 Priory-road, Kilburn, N.W.

- Metzler, Mrs. 69 Carlton-hill, St. John's-wood, N.W.
 Meux, Sir Henry, *Bart.* 36 Grosvenor-square, W.
 Mew, Fred. Esq. 30 Doughty-st. Mecklenburg-sq. W.C.
 Mew, James, Esq. 1 Tanfield-court, Temple, E.C. & Surrey-sq. S.
 Mews, John, Esq. 107 Westbourne-ter. W.
 Mexborough, Earl of, 33 Dover-st. Piccadilly, W. Methley-park, Leeds (*Sanile*)
 Meyer, Barnett. Esq. 9 Chesler-ter. Regent's-park, N.W.
 Meyer, Hen. Edwd. Esq. 9 Chester-ter. Regent's-pk. N.W.
 Meyer, J. Esq. 17 Boundary-rd. St. John's-wood-park, N.W.
 Meyer, Meyer, Esq. 53 Gordon-sq. Tavistock-sq. W.C.
 Meyer, Miss A. S. 9 St. Petersburgh-pl. Bayswater, W.
 Meyer, Miss, 9 Clarendon-gardens, Maida-vale, W.
 Meyer, Morrice, Esq. 110 Portsdown-rd. Maida-vale, W.
 Meyers, Henry, Esq. 6 Belsize-square, N.W.
 Meyers, Michael, Esq. 13 Warwick-crescent, Harrow-road, W.
 Meyers, Mrs. S. 27 Woburn-pl. Russell-sq. W.C.
 Meyersburg, Philip, Esq. 74 Palace-garden-ter. Kensington, W.
 Meynell, Charles, Esq. 28 Seymour-st. Portman-sq. W.
 Meynell, Gerard Coke, Esq. 11 Rutland-gate, S.W. and 20 Whitehall-pl. S.W.
 Meynell, Gerard Coke, and H. Leigh Pemberton, Esqrs. 20 Whitehall-place, S.W.
 Meyrick, Col. Augustus, 54 Park-st. Grosvenor-sq. W. Goodrich-court, Ross, Herefordshire
 Meyrick, Lady Laura, 37 Grosvenor-place, S.W.
 Meyrick, Owen Fuller, Esq. 16 Clifford-street, W. Bodorgan, Anglesey
 Meyrick, R. H. Esq. 4 Stone-buildings, Lincoln's-inn, W.C.
 Miall, David Lock Esq. 46a Clifton-rd. St. John's-wood, N.W.
 Michael, Mrs. M. 45 Westbourne-pk.-rd. W.
 Michael, S. B. Esq. 4 King's-bench-walk, Temple, E.C.
 Michael, Wm. Hen. Esq. 4 King's-bench-walk, Temple, E.C. Cholmeley-park, Highgate
 Michau, Mdme. Isabel Bizet, 59 Baker-st. W.
 Michell, Edward Blair, Esq. 2 Old-square, Lincoln's-inn, W.C.
 1a Elvaston-pl. Queen's-gate, S.W. and Union Club, Trafalgar-square, S.W.
 Michell, Fred. Esq. 9 Gordon-place, Camden-hill, Kensington, W.
 Michell, Mrs. *Arundel-villa*, Elgin-crescent, Notting-hill, W.
 Michell, Richd. Esq. 3 Kensington-pk.-grdns. W.
 Michell, Wm. D. Esq. 13 Old Cavendish-st. W.
 Micklethwait, F. Nathaniel, Esq. 3 Chapel-street, Park-lane, W.
 Micklethwaite, J. T. Esq. 3 Delahay-street, Westminster, S.W.
 Middlemist, Robt. Percy, Esq. 10 Bedford-pl. Russell-sq. W.C.
 Middleton, C. J. Esq. 78 Oxford-ter. Hyde-park, W.
 Middleton, C. Esq. 3 Kensington-square, W.
 Middleton, Clement A. Esq. 93 Belgrave-road, S.W. and 5 Crown-office-row, Temple, E.C.
 Middleton, Dr. J. G. *LL.D.* 3 Paul's-bakehouse-court, Doctors'-commons, E.C.
 Middleton, Francis, Esq. 57 Gower-street, W.C.

- Middleton, Geo. Esq. 30 Palace-gdns.-ter. Kensington, W.
 Middleton, Henry S. Esq. 6 Cornwall-road, Westbourne-park, W.
 Middleton, Hen. S. Esq. 36 Bedford-row, W.C.
 Middleton, J. Goodsell, Esq. 98 Gloucester-pl. Portman-sq. W.
 Middleton, Lord . . . Wollaton-hall, near Nottingham (*Willoughby*)
 Middleton, Mrs. 3 Redcliffe-gardens, West Brompton, S.W.
 Midgley, John, Esq. 30 Westbourne-park-road, W.
 Midleton, Dow. Viscountess, 52 Cavendish-sq. W.
 Midleton, Emma, Viscountess, 65 Eaton-place, Belgrave-sq. S.W.
 Midleton, Harriet, Dow. Viscountess, 4 Upper Grosvenor-st. W.
 Midleton, Viscount, 20 Beaufort-gardens, South Kensington, S.W.
 Peper Harow, Godalming (*Brodrick*)
 Miers, John, Esq. 84 Addison-rd. Kensington, W.
 Miers, John, Wm. Esq. 74 Addison-road, Kensington, W.
 Miers, S. L. Esq. 4 Upp. Montague-st. Russell-sq. W.C.
 Miéville, Fred. Louis, Esq. 36 Albion-rd. St. John's-wood, N.W.
 Miéville, John Louis, Esq. 53 Connaught-square, Hyde-park, W.
 Mignon, Robert J. Esq. 53 Boundary-road, N.W.
 Milbank, Frederick A. Esq. *M.P.* 5 Cromwell-gardens, South Kensington, S.W. Thorp Perrow, Bedale, Yorkshire
 Milbank, Mark, Esq. and Lady Augusta, Thomas's-hotel, 25 Berkeley-sq. W.
 Milbank, Sussex, Esq. 2 Cleveland-row, St. James's, S.W.
 Barmingham-park, Darlington
 Milde, Fred. Esq. 11 Boscobel-pl. Alpha-rd. Regent's-pk. N.W.
 Mildmay, Capt. H. A. St. John, 19 Charles-st. Berkeley-sq. W.
 Mildmay, Edmond H. St. John, Esq. 3 St. George's-sq. S.W.
 Mildmay, H. Bingham, Esq. 46 Berkeley-sq. W. Shoreham-pl. Sevenoaks, Kent
 Mildmay, Mrs. G. St. John, 19 Charles-st. Berkeley-sq. W.
 Mildmay, Mrs. Humphrey St. John, 26 Upp. Grosvenor-st. W.
 Mileham, Chas. Esq. 18 John-st. Bedford-row, W.C.
 Mileham, C. H. M. and J. Kennedy, Esqrs. 40 Great Marlborough-street, W.
 Miles, Edward, Esq. 39 Finsbury-circus, E.C.
 Miles, Frank T. Esq. 3 Bentinck-st. Manchester-sq. W.
 Miles, Frederick, Esq. 16 Upp. Hamilton-terr. St. John's-wd. N.W.
 Miles, Henry, Esq. 4 Tregunter-rd. South Kensington, S.W.
 Miles, John, Esq. 16 Pembridge-cres. Bayswater, W.
 Miles, J. Esq. 10 Gray's-inn-sq. W.C.
 Miles, Lewis P. Esq. 39 Elgin-cresc. Notting-hill, W.
 Miles, Mrs. 11 Onslow-cres. S.W. Firbeck-hall, Rotherham
 Miles, Mrs. 3 Pelham-place, Brompton, S.W.
 Miles, Mrs. F. A. 12 St. George's-sq. S.W.
 Miles, Philip, Esq. 18 Bolton-st. Piccadilly, W.
 Milford, Henry, Esq. 14 Clifford's-inn, Fleet-st. E.C. Sutton, Surrey
 Milford, J. J. Esq. 14 Tavistock-square, W.C. & 13 Austin-friars, City, E.C.
 Milford, Lady, 16 Hill-street, Berkeley-sq. W. Upper-court, Freshford, Co. Kilkenny (*Eyre*)
 Mill, Mrs. 54 St. John's-wood-road, Regent's-park, N.W.

- Millais, J. Everett, Esq. R.A.** 7 Cromwell-place, South Kensington, W.
Millar, Dr. Samuel, M.D. 2 Belsize-pk.-gdns. N.W.
Millar, Fred. Chas. J. Esq. 2 New-sq. Lincoln's-inn, W.C. and 59 Kensington-gardens-square, Bayswater, W.
Millar, John, Esq. 39 Bedford-sq. W.C.
Millard, C. A. Esq. 10 Little Stanhope-st. W.
Millard, Frank, Esq. 5 Prince's-sq. Bayswater, W.
Millard, George, Esq. 5 Cromwell-road, W.
Millard, Joseph, Esq. 28 Ladbroke-grove, Kensington-pk. W.
Miller, Alex. E. Esq. Q.C. 24 Old-sq. Lincoln's-inn, W.C.
Miller, Capt. J. Cornwall, Club-chambers, 15 Regent-st. S.W.
Miller, Charles Wm. 21 Circus-road, St. John's-wood, N.W.
Miller, Col. J. 20 Hyde-pk.-gate South, Kensington-gore, W.
Miller, Dow. Lady, 16 Lower Berkeley-street, Portman-sq. W.
Miller, D. Esq. 16 Norfolk-crescent, Hyde-park, W.
Miller, Dr. Robt. 53 Bedford-grdns. Kensington, W.
Miller, D. S. Esq. 7 Addison-gdns. North, Kensington, W.
Miller, George, Esq. 51 Norfolk-sq. Hyde-park, W.
Miller, G. Esq. 23 Old-sq. Lincoln's-inn, W.C. Church-st. Croydon, S.
Miller, Hen. Edward, Esq. 13 Bruton-street, Berkeley-sq. W.
Miller, Hen. L. Esq. 51 Belsize-pk. N.W.
Miller, Horatio, Esq. 30 Westbourne-ter. W.
Miller, Jas. Esq. 53 Doughty-st. Foundling-hospital, W.C.
Miller, John, Esq. 11 Hamilton-ter. St. John's-wd. N.W.
Miller, John. Esq. M.P. Melville-cres. Edinburgh; Leithen-lodge, Peebles-shire
Miller, John Austin, Esq. 22 Brunswick-sq. W.C.
Miller, John S. Esq. 14 Lower Phillimore-pl. Kensington, W.
Miller, John, Esq. 45 Parliament-st. S.W.
Miller, J. Fisher, Esq. 27 Victoria-street, Westminster, S.W.
Miller, Kenneth, Esq. 9 Pembroke-gardens. Kensington, W.
Miller, Mark Benjamin, Esq. 15 Clifford's-inn, Fleet-st. E.C.
Miller, Mr. Serj. 31 Leinster-sq. Bayswater, W. . . . County-court, Leicester
Miller, Mrs. 7 Claverton-st. Pimlico, S.W.
Miller, Mrs. 67 Torrington-square, W.C.
Miller, Mrs. 48 Prince's-sq. Bayswater, W.
Miller, Mrs. 24 Belgrave-road, Pimlico, S.W.
Miller, Rev. George, M.A. 10 Bessborough-gardens, Pimlico, S.W.
Miller, Rev. J. 96 Great Russell-st. W.C.
Miller, Robert, Esq. 41 Porchester-ter. Bayswater, W.
Miller, Robert, Esq. 61 Leinster-sq. Bayswater, W.
Miller, S. F. Esq. 7 Warwick-sq. Belgrave-road. S.W.
Miller, S. F. and Chas. S. Esqrs. 4 King-st. St. James's, S.W.
Miller, Thomas, Esq. 67 Torrington-sq. W.C.
Miller, William, Esq. 7 Hans-pl. Sloane-st. S.W.
Miller, Wm. L. Esq. 20 Belsize-park, N.W.
Miller, Wm. Esq. 4 Duke-st. St. James's, S.W.
Miller, Wm. Esq. 135 Piccadilly, W. . . . Manderston, Dunse, N.B.
Miller, Wm. Feetham, Esq. 66 Cromwell rd. South Kensington, S.W.

- Milles, Chas. Wm. Esq. 8 Gray's-inn-square, W.C. St. Margaret's, Staplehurst, Kent
- Millett, H. Curnow, Esq. 23 Blenheim-rd. St. John's-wd. N.W.
- Milligan, Major Charles, 8 Clanricarde-gdns. Bayswater-hill, W.
- Milligan, W. H. Esq. 95 Jermyn-st. S.W.
- Milliken, William, Esq. 9 Stanley-cresc. Kensington-park, W.
- Millington, Mrs. 5 Chepstow-place, Bayswater, W.
- Millington, Mrs. 2 Holland-villas-rd. Kensington, W.
- Millman, Miss, 127 Westbourne-ter. Hyde-pk. W.
- Millman, Wm. Esq. 9 Southampton-bldgs. W.C.
- Miliosovich, Nicholas, Esq. 41 St. James's-street, S.W.
- Mills, Arthur, Esq. 34 Hyde-pk.-gdns. W. . . . Budehaven, Cornwall
- Mills, Col. C. 22 Eaton-pl. S.W. . . . Cardington, Bedford
- Mills, Daniel, Esq. 20 Eaton-ter. Eaton-sq. S.W.
- Mills, F. Esq. 5 Pump-court, Temple, E.C.
- Mills, Henry, Esq. 24 Albion-rd. Finchley-rd. N.W.
- Mills, Jas. Esq. *Cato-lodge*, Gilston-road, West Brompton, S.W.
- Mills, Jas. Esq. 3 Cambridge-ter. Hyde-pk. W.
- Mills, John Henry, Esq. 13 Brook-st. W.
- Mills, Joseph, Esq. 106 Portsdown-road, Maida-vale, W.
- Mills, Miss, 13 Onslow-gardens, Brompton, S.W.
- Mills, Miss, 20 Russell-sq. W.C.
- Mills, Mrs. 24 St. Stephen's-road, Westbourne-park, W.
- Mills, Rev. A. 54 Lincoln's-inn-fields, W.C.
- Mills, Richd. Esq. 1 Gray's-inn-sq. W.C. and 34 Queen's-gate-ter Kensington-gore, W.
- Mills, Sir Chas. Henry, *M.P. Bart.* and Lady Louisa, *Camelford-house*, Oxford-st. W. . . . Wildernessee, Sevenoaks, Kent; Hillingdon-court, Uxbridge, W.
- Mills, Thos. C. Esq. 8 New-square, Lincoln's-inn, W.C. . . . Park-villas West, Richmond, S.W.
- Mills, T. Esq. 13 Addison-ter. Kensington, W.
- Mills, Wm. Esq. 12 King's-bench-walk, Temple, E.C. and 1 Brunswick-villas, Abbey-rd. St. John's-wood, N.W.
- Mills, Wm. Primrose, Esq. 3 Garden-ct. Temple, E.C. and 4 Sheffield-gardens, Kensington, W.
- Mills, W. Esq. 3 Essex-court, Temple, E.C.
- Milltown, Earl, *Harrington-house*, Kensington-palace-gdns. W. . . . Russborough-house, Blessington, Ireland
- Millwood, Wm. Esq. 1 Cloisters, Temple, E.C.
- Milman, Archibald J. S. Esq. 7 Southwell-gdns. Queen's-gate, S.W.
- Milman, Arthur, Esq. 22 The Grove, West Brompton, S.W.
- Milman, Col. G. H. L. *R.A.* 9 Berkeley-sq. W.
- Milman, Henry S. Esq. 1 Cranley-pl. Onslow-sq. S.W. and 11 New-sq. Lincoln's-inn, W.C.
- Milman, Misses, 9 Berkeley-sq. W.
- Milman, Mrs. Miles, 9 Berkeley-sq. W.
- Milman, Rev. Wm. Henry, 15 Cornwall-gardens, South Kensington, W. and Sion College, London-wall, E.C.
- Milman, Sir William, *Bart.* 10 King's-bench-walk, Temple, E.C.
- Milne, Chas., Alfred J. Riddle, and Edward D. Mellor, Esqrs. 2 Harcourt-buildings, Temple, E.C.

- Milne, Sir Alexander**, Admiralty, Whitehall, S.W.
Milner, John Meek, Esq. 1 St. George's-ter. Primrose-hill, N.W.
Milner, Mrs. George. 58 Eaton-square, S.W.
Milner, Wm. Esq. 22 Lower Belgrave-st. Eaton-sq. S.W.
Milner-Gibson, Right Hon. Thos. 5 Hyde-park -place, Cumberland-gate, W.... Theberton-house, Saxmundham, Suffolk
Milnes, Robt. Esq. 160 Oxford-st. W. Avenue-lodge, Brixton-hill, S.
Milnes, Thomas, Esq. 4 Euston-sq. N.W.
Milns, Edwd. Esq. 16 Park-st. Westminster, S.W. Sunning-hill, Berkshire
Milroy, Andrew, Esq. 2 Queensborough-ter. Bayswater, W
Milroy, Rev. A. W. 21 Abbey-rd. St. John's-wood, N.W.
Milson, R. H. Esq. 13 College-cres. Finchley New-rd. N.W.
Milton, Selina, Viscountess, 2 Carlton-house-ter. S.W. Hazle-beach, Northampton
Milton, Viscount, M.P. Wentworth-house, near Rotherham (*Wentworth-Fitzwilliam*)
Milvain, T. Esq. 3 Plowden-buildings, Temple, E.C.
Milward, Clement, Esq. Q.C. 7 Fig-tree-ct. Temple, E.C. and Palace-hotel. Fairthorn, Botley, Hants
Minet, James, Esq. 81 Oxford-ter. Hyde-park North, W.
Minasi, Mrs. 15 Cambridge-st. Hyde-pk. W.
Minney, John, Esq. 29 Brompton-cres. S.W.
Minns, Charles, Esq. 9 Victoria-chambers, Victoria-st. S.W.
Minns, Rev. G. W. W. 5 Addison-gdns.-north, Kensington, W.
Minter, John, Esq. 56 Warwick-road, Maida-vale, W.
Minto, Earl of, 48 Eaton-sq. S.W.... Minto-house, Roxburghshire (*Elliot*)
Minton, Rev. Samuel, 20 Warwick-sq. S.W.
Mirams, Edward, Esq. 5 New-inn, Strand, W.C. and 110 Hemingford-road, N.
Mirehouse, Mrs. 9 Seymour-st. Portman sq. W. The Hall, Angle, Pembroke
Mirehouse, W. E. Esq. 9 King's-bench-walk, Temple, E.C.
Mirfield, J. W. Esq. 43 Dover-st. Piccadilly, W.
Mirfin, G. H. Esq. 5 Staple-inn, Holborn, E.C.
Miroy, Ernest, Esq. 25 North-bank, Regent's-pk. N.W.
Miroy, Victor, Esq. 39 Grove-end-rd. St. John's-wd, N.W.
Mirza, Aly, 2nd sec. to Persian Legation, 6 The Terrace, Kensington-grdns.-sq. W.
Mirza, Mohamed Aly, Sec. Interpreter to Persian Legation, 6 The Terrace, Kensington-grdns.-sq. W.
Misa, Manuel, Esq. 105 Lancaster-gate, Hyde-park, W.
Mitcalfe, Mrs. 12 Gloucester-st. Belgrave-road, S.W.
Mitchell, Alex. Esq. (of Stow) 6 Gt. Stanhope-st. May-fair, W. Carolside, Earlston, Berwickshire; Laidlawstiel, Galashiels, N.B.
Mitchell, Chas. Jas. Esq. 12 Buckland-villas, Belsize-pk. N.W.
Mitchell, C. T. Esq. 40 Chancery-ln. W.C. ... Manor-house, Deptford
Mitchell, Francis, Esq. 12 Upp. Wimpole-st. W.
Mitchell, Geo. Esq. 22 Bolton-st. Piccadilly, W. Medlock-house, Holt Town, Lancashire

- Mitchell, Hugh, Esq. 87 Kensington-gardens-square, W.
 Mitchell, James, Esq. 33 Ennismore-gardens, Prince's-gate, S.W.
 Mitchell, John, Esq. 10 Bolton-st. Piccadilly, W.
 Mitchell, John W. Esq. 5 Weymouth-st. Portland-pl. W.
 Mitchell, Joseph, Esq. 66 Wimpole-street, Cavendish-square, W.
 View-hill, Inverness, N.B.
 Mitchell, Miss, 16 Carlton-hill, St. John's-wood, N.W.
 Mitchell, Mrs. 15 Gt. George-st. Westminster, S.W.
 Mitchell, Mrs. 28 Belsize-sq. N.W.
 Mitchell, Mrs. 32 Ladbroke-grove, Kensington-pk. W.
 Mitchell, Mrs. Col. 87 Kensington-gardens-sq. Bayswater, W.
 Mitchell, Rev. M. 50 Pall-mall, S.W.
 Mitchell, Templeton, Esq. 7 King's-bench-walk, Temple, E.C.
 Mitchell, Thos. A. Esq. *M.P.* 50 Charles-st. Berkeley-sq. W.
 Mitchell, Wm. Esq. 16 Carlton-hill, St. John's-wood, N.W.
 Mitchell, Wm. Esq. 16 Grosvenor-st. W.
 Mitchell, Wm. Esq. 16 Leamington-rd.-villas, Bayswater, W.
 Mitchell, William Chas. Esq. 2 Sumner-pl. Onslow-sq. Brompton, S.W.
 Mitchelson, D. R. Esq. 8 Orme's-square, Bayswater, W.
 Mitchison, Mrs. 23 Warwick-rd. Maida-vale, W.
 Mitford, H. R. Esq. 16 Hobart-place, Eaton-sq. S.W.
 Mitford, John, Esq. 21 Palace-garden-ter. Kensington, W.
 Mitford, Major Osbaldeston, 10 Connaught-sq. W. Mitford, Morpeth
 Mitford, Percy, Esq. and Hon. Mrs. Percy Mitford, 32 Park-street, Grosvenor-square, W.
 Mitford, Percy, Esq. 2 Dr. Johnson's-buildings, Temple, E.C.
 Mitford, W. Townley, Esq. *M.P.* and Hon. Mrs. Mitford, 12 Cavendish-sq. W. Pits-hill, Petworth, Sussex
 Mitton, Welbury James, Esq. 2 Gray's inn-sq. W.C.
 Mivart, St. George, Esq. *F.R.S.* 7 North-bank, Regent's-pk. N.W.
 Moberly, Edward, Esq. 14 Essex-st. Strand, W.C. 35 Manor-park, Lee, S.E.
 Moberly, Edward, Esq. 16 Hamilton-ter. St. John's-wood, N.W.
 Moberley, Edward, jun. Esq. 33 St. John's-wood-rd. N.W.
 Mocatta, Abraham, Esq. 77 Inverness-terrace, Bayswater, W.
 Mocatta, Abraham, Esq. 35 Gloucester-pl. Portman-sq. W.C.
 Mocatta, Abraham Lindo, Esq. 11 Cunningham-pl. St. John's-wood-road, N.W.
 Mocatta, D. Esq. 32 Prince's-gate, Kensington, W.
 Mocatta, Elias, Esq. 7 Devonport-st. Oxford-ter. W.
 Mocatta, Frederick David, Esq. 9 Connaught-place, Hyde-pk. W.
 Mocatta, Jacob, Esq. 5 Norfolk-crescent, Hyde-park, W.
 Mocatta, John, Esq. 8 Colville-gardens, Bayswater, W.
 Mocatta, Misses, 26 Warwick-rd. Maida vale, W.
 Mocatta, Samuel, Esq. 21 Cambridge sq. W.
 Mocca, Mdme. 12 Clifton-road East, St. John's-wood, N.W.
 Moffat, Mrs. 36 Craven-hill-gdns. Bayswater, W.
 Moffatt, George, Esq. 103 Eaton-sq. Grosvenor-pl. S.W.
 Goodrich-court, Ross, Herefordshire
 Moger, George H. B. Esq. 21 St. Stephen's-road, Bayswater, W.

- Mogford, John, Esq. 8 Priory-rd. Kilburn, N.W.
 Mohr, Alfred, Esq. 43 Onslow-sq. Brompton, S.W.
 Moir, J. Macrae-, *M.A.* Esq. 4 Brick-ct. Temple, E.C. and Braefit
 King Henry's-road, N.W.
 Moir, Mrs. 41 Priory-rd. Kilburn, N.W.
 Moir, Mrs. 12 Hyde-park-st. Hyde-pk. W.
 Moir, Mrs. Geo. Gordon, 40 Chepstow-villas, Westbourne-grove, W.
 Moir, Robert William, Esq. 37 Wilton-crescent, Belgrave-sq. W.C.
 Mole, J. H. Esq. 7 Guildford-pl. Foundling-hospital, W.C.
 Molesworth, Beatrice, Lady, 20 Charles-st. Berkeley-sq. W.
 Molesworth, Dowager Lady, 41 Lowndes-st. Belgrave-sq. S.W.
 Molesworth, Lady, 87 Eaton-pl. S.W. Pencarrow, Bodmin,
 Cornwall; Tetcott, Devonshire
 Molesworth, Walter Hele, Esq. 43 Kensington-sq. W.
 Molineux, Gisborne, Esq. 5 Holland-villas-rd. Kensington, W.
 Molineux, Thos. Esq. 8 Park-village East, Regent's-park, N.W.
 Molle, Wm. Esq. 74 Prince's-sq. Bayswater, W.
 Molloy, Barnard C. Esq. 1 Elm-court, Temple, E.C.
 Molloy, James L. Esq. 1 Elm-court, Temple, E.C.
 Molloy, Mrs. 35 Queen Anne-st. Cavendish-sq. W.
 Molyneux, Hon. C. C. 53 Grosvenor-pl. Hyde-pk.-corner, S.W.
 Molyneux, Captain Hon. H. H. *R.N.* 53 Grosvenor-pl. Hyde-pk.-
 corner, S.W.
 Molyneux, H. B. Esq. 5 Kensington-gore Lower, W.
 Molyneux, Mrs. 12 Queen's-gate-ter. Kensington-gore, W.
 Molyneux, Mrs. 16 Prince of Wales's-ter. Kensington-palace, W.
 . . . The Glenfall, Gloucestershire
 Molyneux, Rev. Capel, 14 Onslow-sq. South Kensington, S.W.
 Molyneux, W. More, Esq. 76 Jermyn-st. S.W.
 Monach, Robert, Esq. 16 Regent's-pk.-rd. N.W.
 Monck, Col. Hon. Richard, 1 Chester-place, Chester-sq. S.W.
 *Monck, Viscount, Brown's Hotel, Dover-street, Piccadilly, W. . . .
 Charleville, Wiclow
 Monckton, Edward Philip, Esq. 1 Dr. Johnson's-buildings, Temple,
 E.C. Moulsey-house, East Moulsey, Surrey
 Monckton, Hon. George Edmund, *M.P.* 6 Clifford-st. Bond-st. W.
 Monckton, John, Esq. 17 Lincoln's-inn-fields, W.C. . . . Maidstone,
 Kent
 *Monckton, John Braddick, Esq. 17 Lincoln's-inn-fields, W.C. and
 43 Russell-sq. W.C. Maidstone, Kent
 Monckton, John, and John Braddick Monckton, Esqrs. 17 Lincoln's-
 inn-fields, W.C.
 Moncreiff, Fred. Chas. Esq. 3 Pump-court, Temple, E.C.
 Moncriffe, Major A. 6 Waterloo-place, Pall-mall, S.W.
 Moncton, A. J. Esq. 18 Clement's-inn, Strand, W.C.
 Money, Lady Kyrle, 31 Gloucester-pl. Portman-sq. W.
 Money, Rev. K. E. *A.M.A.* 5 Cloisters, Gordon-sq. W.C.
 Monk, Chas. J. Esq. *M.P.* 5 Buckingham-gate, S.W.
 Monk, G. G. Esq. 36 Great Ormond-street, Bloomsbury, W.C.
 Monk, John, Esq. *Q.C.* 80 Harley-street, W. and 7 Lancaster-
 place, W.C.
 Monk, Misses, 93 Eaton-sq. S.W.

- Monk, Mrs. 93 Eaton-sq. S.W.
 Monkhouse, Mrs. 20 Pembridge-villas, Westbourne-grove, W.
 Monkhouse, Rev. Philip E. *M.A.* 1 Norland-sq. Notting-hill, W.
 Monro, Chas. Henry, Esq. 21 Old-sq. Lincoln's-inn, W.C.
 Monro, Dr. 13 Cavendish-sq. W.
 Monro, Frederic John, Esq. 6 Melcombe-place, Dorset-sq. N.W.
 Monro, Frederick Thomas, Esq. 46 Blandford-sq. N.W.
 Monro, Joseph C. Esq. 61 Thistle-grove, West Brompton, S.W.
 Monro, Mrs. 37 Gloucester-st. Belgrave-rd. S.W. Craiglockhart, Midlothian, N.B.
 Monro, Mrs. 11 Chester-pl. Regent's-pk. N.W.
 Monro, Mrs. Boscawen, 4 Gloucester-terr. Hyde-pk. W.
 Monro, Mrs. 6 Hyde-park-sq. W. . . . Ludford-park, Ludlow
 Monro, Mrs. 30 Park-village east, Regent's-pk. N.W.
 Monro, Rev. Hugh, 11 Chester-pl. Regent's-pk. N.W.
 Monro, Robt. Webber, Esq. 16 Gloucester-terr. Hyde-pk. W.
 Monsell, Capt. 24 Thurloe-sq. South Kensington, S.W.
 Monson, Dow. Lady, 37 Curzon-st. May-fair, W.
 Monson, Lord, 40 Belgrave-square, S.W. Burton-hall, Lincoln
 Gatton-park, Reigate. Surrey
 Montagu, Capt. Hon. Victor Alexander, and Lady Agneta Montagu, 12 Halkin-street-west, S.W.
 Montagu, Chas. Esq. 3 Colville-sq. Bayswater, W.
 Montagu, Hon. Miss, 7 Stratford-pl. W.
 Montagu, Hon. Spencer D. 39 Grosvenor-place. S.W.
 Montagu, John P. Montagu, Esq. 51 St. George's-road, S.W.
 Downe-hall, Dorset
 *Montagu, Lord Robert, *M.P.* Carlton-club. . . . 6 Clifton-gardens,
 Folkstone
 Montague, H. Esq. 10 Queen's-gdns. Bayswater, W.
 Montague, James, Esq. 51 Acacia-rd. Regent's-park, N.W.
 Montague, Samuel, Esq. 96 Lancaster-gate, Hyde-pk. W.
 Montalba, Anthony R. Esq. 19 Arundel-gdns. Notting-hill, W.
 Montcagle, Lady, 17a Onslow-gardens, Brompton, S.W.
 Montcagle, Lord, Mount Trenchard, Foynes, Limerick (*Spring-Rice*)
 Montefiore, Benjamin, Esq. 100 Gloucester-ter. Hyde-pk. W.
 Montefiore, Jos. M. Esq. 4 Gt. Stanhope-st. W. . . . Worth-pk.
 Crawley, Sussex
 Montefiore, Jos. Barrow, Esq. 36 Kensington-garden-sq. N.W.
 Montefiore, Miss, 100 Gloucester-ter. Hyde-park, W.
 Montefiore, Nathaniel, Esq. 36 Hyde-park-gardens, W.
 Coldeast, Southampton
 Montefiore, Sir Moses, *Bart. F.R.S.* 35 Park-lane, W. East
 Cliff-lodge, Ramsgate
 Monteiro, Capt. Alfred, 7 Bessborough-gdns. Pimlico, S.W.
 Montejo, U. Esq. 10 Gray's-inn-place, Gray's-inn, W.C.
 Montelli, Mdme. 70 Carlton-hill, St. John's-wood, N.W.
 Montero, —, Esq. 125 Finborough-rd. West Brompton, S.W.
 Montenuis, E. Esq. 5 Gray's-inn-sq. W.
 Montford, Charles, Esq. 31 Kensington-gardens-sq. W.
 Montgomerie, F. B. Esq. 2 Cleveland-row, St. James's-palace, S.W.
 and 21 Old-sq. Lincoln's-inn, W.C.

- Montgomerie, Lady**, 10 Elvaston-pl. Queen's-gate, W.
Montgomery, Alfred, Esq. 8 Chesterfield-st. May-fair, W. and Inland Revenue Office, Somerset-house, W.C.
Montgomery, Hugh de Fellenberg, Esq. 15 Norfolk-cres. Hyde-park, W. Blessingbourne-cottage, Five-mile-town, Ireland
Montgomery, John H. Esq. 33 Mount-st. Grosvenor-sq. W. and Carlton-club
Montgomery, Sir Graham Graham, Bart. M.P. 54 Grosvenor-pl. S.W. Stobo-castle, Peeblesshire; Kinross-house, Kinross, N.B.
Montgomery, Sir Robt. K.C.B., G.C.S.I., LL.D. 7 Cornwall-gardens, South Kensington, W., India-office, and Athenæum Club. New-park, Moville, Co. Donegal
Montgomery, Vice-Admiral A. L. 56 Cadogan-pl. Sloane-st. S.W.
Montresor, Rear-Admiral, 38 Gloucester-sq. W.
Montresor, Thos. Esq. 22 St. Stephen's-rd. Bayswater, W.
Montrose, Duke of, K.T. 45 Belgrave-square, S.W. . . . Buchanan-castle, Glásgow, N.B. (*Graham*)
Monypenny, Dearden, Esq. 7 Cromwell-terr. Harrow-road, W.
Moody, G. Esq. 3 Pump-ct. Temple. E.C.
Moody, Robt. Esq. 5 Belsize-rd. N.W.
Moojen, Frederick, Esq. 8 Southampton-st. Bloomsbury, W.C. . . . The Cedars, Leytonstone, Essex
Moon, G. W. Esq. F.R.S.L. 12 College-terrace, Finchley-new-road, N.W.
Moon, Henry, Esq. 26 Finsbury-square, E.C.
Moon, James, Esq. 14 Buckland-villas, Belsize-park, N.W.
Moon, John F. Esq. 33 Park-st. Grosvenor-sq. W. . . Western house, Brighton
Moon, Robert, Esq. 6 Lincoln's-inn New-square, W.C. and 45 Cleveland-sq. Hyde-pk. W.
Moon, Wm. Esq. 15 Lincoln's-inn-fields, W.C. and 45 Portsdown-grdns. Maida-vale, W.
Moorat, Samuel, Esq. 21 Gloucester-sq. Hyde-pk-sq. W. Bushhill-pk. Edmonton. Middlesex, N.
Moore, Alfred W. Esq. 2 Bessborough-st. Pimlico, S.W.
Moore, B. A. Esq. 32 St. John's-wood-road, N.W.
Moore, Capt. Carlton-chambers, 12 Regent-street, S.W.
Moore, C. E. Esq. 89 Chancery-lane. W.C.
Moore, Col. H. C.B. 23 Hanover-sq. W.
Moore, David, Esq. York-villa, 2 Clarendon-road, Victoria-road, Kensington, W.
Moore, Edm. F. Esq., Q.C. 112 Gloucester-pl. Portman-sq. W. and 11 New-square, Lincoln's-inn, W.C.
Moore, E. F. Esq. 57 Sloane-st. S.W.
Moore, Francis Joseph Thomas, Esq. 33 Doughty-st. Foundling-hosp. W.C., and 98 Cannon st. City, E.C.
Moore, Francis R. Esq. 28 Carlton-rd. Maida-vale, N.W.
Moore, Fredk. Esq. 3 Gray's-inn-sq. W.C.
Moore, George, Esq. M.D. 3 Hertford-st. May-fair, W.
Moore, George, Esq. 15 Kensington-palace-gdns. Kensington, W. White-hall, Wigton, Cumberland
Moore, George, Esq. 15a Pembridge-crescent, Bayswater, W.

- Moore, George Augustus, Esq. 39 Alfred-pl. west, Brompton, S.W.
 Moore, Henry, Esq. 4 Sheffield-ter. Campden-hill, W.
 Moore, Hen. O'Hara, Esq. 5 Paper-bldgs. Temple, E.C., and 1 Kent-terrace, Regent's-park, N.W.
 Moore, Jas. Esq. *M.R.C.V.S.* 11 Upper Berkeley-st. Portman-sq. W.
 Moore, John, Esq. 10 Grosvenor-mansions, Victoria-st. S.W.
 Moore, John Aldin, Esq. 4 Hare-ct. Temple, EC.
 Moore, John B. G. Esq. 2 New-sq. Lincoln's-inn, W.C. and 92 Palace-gardens-ter. Kensington, W.
 Moore, J. C. Esq. 8 Kensington-square, W.
 Moore, John Carrick, Esq. *F.R.S.* 113 Eaton-sq. S.W. Corswell, Stranraer, N.B.
 Moore, John G. Carrick, Esq. 113 Eaton-sq. S.W. . . . Corswell, Stranraer, N.B.
 Moore, Lady, 25 Charles-st. Berkeley-sq. W.
 Moore, L. Esq. 82 Palace-garden-ter. W.
 Moore, Major-Gen. Carlton-chambers, 12 Regent-st. S.W.
 Moore, Martin, Esq. 19 Scarsdale-villas, Wright's-lane, W.
 Moore, Miss, 11 Upper Berkeley-st. Portman-sq. W.
 Moore, Miss A. 3 Blandford-pl. Regent's-pk. N.W.
 Moore, Miss, 11 Campden-grove, Kensington, W.
 Moore, Miss Carrick, 113 Eaton-square, S.W.
 Moore, Misses, 23 Bolton-street, W.
 Moore, Misses, 45 Wimpole-st. Cavendish-sq. W.
 Moore, Mrs. Charles, 19 Grafton-street, Bond-street, W.
 Moore's-fort, Tipperary
 Moore, Mrs. 11 Somers-place, Hyde-park-square, W.
 Moore, Mrs. 12 Thurloe-sq. South Kensington, S.W.
 Moore, Mrs. 39 Alfred-place west, Brompton, S.W.
 Moore, Mrs. 13 Kensington-crescent, Kensington, W.
 Moore, Oscar Louis, 15 Clement's-inn, Strand, W.C. and New Traveller's-club
 Moore, Rev. D. *M.A.* *Holy Trinity Vicarage*, Gloucester-grdns. Hyde-park, W.
 Moore, Rev. Edward, Broad Sanctuary, Westminster, S.W.
 Moore, Rev. Edward W. *M.A.* 3 Melbury-ter. Harewood-sq. N.W.
 Moore, Richard H. Esq. 102 Regent's-park-rd. Regent's-pk. N.W.
 Moore, Thomas, Esq. 79 Boundary-road, St. John's-wood, N.W.
 Moore, Thos. Ching, Esq. *Eaton-house*, 2 Acacia-rd. Regent's-pk. N.W.
 Moore, Thos. Esq. 13 Mecklenburgh-sq. W.C.
 Moore, Thomas, Esq. 11 Upper Berkeley-st. Portman-sq. W.
 Moore, Wm. Baker, Esq. 18 Belsize-pk.-grdns. N.W.
 Moore, Wm. Westby, Esq. 11 Beaufort-gdns. South Kensington, S.W.
 Moore, Wm. P. Esq. 15 Doughty-street, W.C.
 Moore, Wm. Price, and E. C. Currey, Esqrs. 23 Knight-riders-st. E.C.
 Moore, Wm. Esq. 30 Dorchester-pl. Blandford-sq. N.W.
 Moore, W. Esq. 3 Plowden-buildings, Temple, E.C.
 Moorhouse, Rev. James, *M.A.* *Paddington-vicarage*, 57 Sussex-gardens, Hyde-pk. W.
 Moorsom, James M. Esq. 2 Dr. Johnson's-bldgs, Temple, E.C.

- Moorsom, Mrs. 8 Onslow-crescent, South Kensington, S.W.
 Mootham, R. Esq. 55 Victoria-st. Westminster, S.W.
 Moran, Benj. Esq. *Sec. to United States Legation*, 20 Norfolk-ter. Westbourne-grove West, W.
 Moran, R. v. F. J. C. 9 Serjeants'-in, Fleet-street, E.C. . . . Clarence-villa, The Avenue, St. Margaret's, Twickenham
 Moray, Charles Home Drummond, Esq. & Lady Anne, Douglas-house, Petersham, S.W. . . . Abercairny, Crieff, N.B.
 Moray, Earl of, Dunibristle-castle, Fifeshire. . . . Castle Stuart, Invernesshire. . . Darnaway-castle, Elginshire . . Dounecastle, Perthshire (*Stuart*)
 More, John McLeod, Esq. 63 Addison-rd. Kensington, W.
 Moreau, Adolphe, Esq. *Counsel to French Embassy*, 5 Chancery-lane, W.C.
 Morehead, — Esq. 127 Piccadilly, W.
 Moreing, Chas. Esq. 37 Spring-gardens, S.W. . . . Warrior-sq. St. Leonards-on-Sea
 Moreira, Senor, Francisco de Carvalho, 50 Great Cumberland-pl. W. and Granville-mansion, Granville-pl. Portman-sq. W.
 Morel, Edmund S. Esq. 34 St. John's-wood-park, N.W.
 Moret, Don Segismundo, *Spanish Minister*, 1 Gledhow-gardens, South Kensington, S.W.
 Moreton-Dyer, Mrs. 29 Pembridge-villas, Bayswater, W.
 Moreton, Hon. Percy, 21 Onslow-gardens, Brompton, S.W.
 Moreton, John, Esq. 12 Regent-st. S.W. and Thatched House Club Moseley Court, Staffordshire
 Moreton, Misses M'Donald, 10 Eaton-ter. S.W.
 Morewood, George Edward, Esq. 12 Acacia-rd. St. John's-wd. N.W.
 Morewood, John Joseph, Esq. 16 Portsdown road, Maida-vale, W.
 Morgan, Charles, Esq. 27 Elvaston-place, Queen's-gate, S.W.
 Morgan, Chas. Esq. 9 Bedford-pl. Russell-sq. W.C.
 Morgan, Chas. Esq. 37 Sackville-st. Piccadilly, W.
 Morgan, Clement C. Esq. *Clunbury-lodge*, 16 Elm-tree-road, N.W.
 Morgan, C. O. S. Esq. *M.P.* 10 Charles-st. St. James's, S.W. The Friars, Newport, Monmouthshire
 Morgan, Edward V. Esq. 1 Onslow-sq. Brompton, S.W.
 Morgan, E. Esq. 20 John-st. Adelphi, W.C.
 Morgan, E. S. Esq. 4 Bayne-terrace, Notting-hill, W.
 Morgan, Frances Elizabeth, *M.D.* 13 Granville-pl. Portman-sq. W.
 Morgan, Frederick, Esq. 30 Somerset-street, Portman-square, W. and 4 St. John's-ter. Regent's-park, N.W.
 Morgan, Francis, Esq. 138 Harley-st. W.
 Morgan, Frank A. Esq. 67 Palace-gardens-ter. Kensington, W.
 Morgan, Frederick, Esq. 5 Clyde-st. Redcliffe-st. S.W.
 Morgan, George, Esq. 111 Abingdon-rd. Kensington, W.
 Morgan, G. Osborne, Esq. *Q.C., M.P.* 2 Stone-buildings, Lincoln's-inn, W.C. and 20 Bolton-street, Piccadilly, W.
 Morgan, Hon. Godfrey Chas. *M.P.* 39 Portman-sq. W. . . Ruperra-castle, Cardiff, South Wales
 Morgan, Hon. Arthur, 39 Portman-sq. W.
 Morgan, Hon. George, 39 Portman-sq. W.
 Morgan, John, Esq. 3 Sussex-place, Hyde-pk.-gdns. W.

- Morgan, John H. Esq. 3 Sussex-place, Hyde-park, W.
 Morgan, J. S. Esq. 13 Prince's-gate, Hyde-pk. South, S.W.
 Morgan, Miss, 40 St. James's-sq. Notting-hill, W.
 Morgan, Mrs. 14 St. John's-wood-road, N.W.
 Morgan, Mrs. 21 Sheffield-ter. Kensington, W.
 Morgan, Mrs. *South-bank-villa*, South-bank, Notting-hill, W.
 Morgan, Mrs. 8 Pembroke-rd. Kensington, W.
 Morgan, Mrs. Edward, 19 Queen's-gardens, Bayswater, W.
 Morgan, Octavius V. Esq. 13 Bolton's, West Brompton, S.W.
 Morgan, Paul Fred. Esq. 74 Cornwall-gardens, Queen's-gate, W.
 Morgan, Rev. A. Garland's-hotel, Suffolk-st. Pall-mall East, S.W.
 Morgan, Rev. D. F. *Hornton-lodge*, Campden-hill, Kensington, W.
 Morgan, Rev. H. C. 52 Bedford-sq. W.C. Oakfield, Reading, Berks
 Morgan, Robt. Esq. 11 Buckland-cresc. Belsize-pk. N.W.
 Morgan, Septimus V. Esq. 6 Boltons, West Brompton, S.W.
 Morgan, Thos. Esq. 1 Burwood-place, Hyde-park, W.
 Morgan, Wm. Esq. 2 Bryanston-pl. Bryanston-sq. W.
 Mori, Arthur, Esq. 20 North Audley-st. Grosvenor-sq. W.
 Mori, Frank, Esq. 20 North Audley-st. Grosvenor-sq. W.
 Moriarty, E. Aubrey, Esq. 3 Hare-court, Temple, E.C.
 Morice, John Chas. Esq. 9 Kensington-garden-terrace, W.
 Morice, J. W. Esq. 8 Inverness-ter. Bayswater, W.
 Morice, Miss, 11 Westbourne-pl. Eaton-sq. S.W.
 Morier, David Richard, Esq. 45 Montagu-sq. W.
 Morier, Misses, 6 Portugal-st. Grosvenor-sq. W.
 Morison, James, Esq. 41 Doughty-street, W.C.
 Morison, Mrs. 10 Michael's-grove, Brompton, S.W.
 Morison, Mrs. B. G. 17 Warwick-road, Maida-vale, W.
 Morison, Rev. Walter, B.A. 46 Lansdowne-rd. Kensington-pk. W.
 Morison, Robt. Esq. 54 Palace-garden-ter. Kensington, W.
 Morley, Alexander, Esq. 42 Albemarle st. Piccadilly, W.
 Morley, Capt. 14 Norland-pl. Notting-hill, W.
 Morley, Capt. F. B. Flag-court. St. James's-palace, S.W.
 Morley, Cornelius W. Esq. 42 Clifton-rd. East, St. John's-wd. N.W.
 Morley, Countess of, 66 Eaton-sq. S.W. Saltram, near Plympton, Devonshire (*Parker*)
 Morley, Earl of, 66 Eaton-sq. S.W. and Brooks's Club
 Saltram-house, Plympton, Devonshire (*Parker*)
 Morley, Isaac, Esq. 101 Holland-rd. Kensington, W.
 Morley, Samuel, Esq. M.P. 37 Chesham-place, S.W. **Hall**
 place, Tonbridge
 Morney, Chas. Esq. 8 Walton-street, Brompton, S.W.
 Morphew, Mrs. 36 Clifton-road, St. John's-wood, N.W.
 Morrah, Mrs. 2 Cadogan-pl. Sloane-st. S.W.
 Morrell, G. Herbert, Esq. 8 King's-bench-walk, Temple, E.C.
 Morrell, James Wright Hayward, Esq. 39 Cathcart-road, West Brompton, S.W.
 Morrice, Samuel, Esq. 20 Russell-road, Kensington, W.
 Morris, Chas. Esq. 41 Bryanston-st. Portman-sq. W.
 Morris, Charles Edwin, Esq. 9 Pembroke-rd. Kensington, W.
 Morris, Charles F. Esq. 15 Gray's-inn-square, W.C.

- Morris, Col. Charles, C.B.** 77 Cadogan-pl. S.W.
Morris, Dr. James, M.D. 13 Somers-pl. Hyde-pk.-sq. W.
Morris, Edward, Esq. 2 Charles-st Grosvenor-sq. W.
Morris, E. Butler, Esq. 83 Charlwood-st. Pimlico, S.W.
Morris, F. Philipse, Esq. 26 Old-sq. Lincoln's-inn, W.C. 9
 Blessington-rd. Lee, S.E.
Morris, Henry, Esq. M.A., M.B. 19 Bedford-sq. W.C.
Morris, Hen. Esq. 9 Manchester-sq. W.
Morris, Jas. Esq. 17 Cadogan-pl. S.W. . . Encombe, Sandgate, Kent
Morris, Jas. Esq. B.A. 18 Acacia-rd. Regent's-pk. N.W.
Morris, John. Esq. 25 Park-st. Grosvenor-sq. W.
Morris, John, T. M. Harvey, George Davis, and Frank Crisp, Esqs.
 20 Abingdon-st. Westminster, S.W.
Morris, John, Esq. 9 Upper Westbourne-ter. W.
Morris, Joseph, Esq. 45 Upper Bedford-pl. Russell-sq. W.C.
Morris, J. L. Esq. 6 Gray's-inn-square, W.C.
Morris, Lady Blanche Godolphin, 77 Cadogan-pl. S.W.
Morris, Leopold, Esq. 34 Maida-vale, W.
Morris, Lewis, Esq. 11 Maddox-st. Regent-st. W. 89 Chancery-
 lane, W.C. and Reform Club
Morris, Lewis, Esq. 157 Maida-vale, W.
Morris, Miss, 28 Hyde-park-gardens, W.
Morris, Mowbray, Esq. 13 King's-bench-walk, Temple, E.C.
 Englemere, Ascot, Berks
Morris, Mrs. 7 Queen Anne-st. Cavendish-sq. W.
Morris, Mrs. 16 Randolph-rd. Maida-vale, N.W.
Morris, Mrs. 18 Alexander-sq. Brompton, S.W.
Morris, P. Esq. 4 Brick-court, Temple, E.C.
Morris, Richard. Esq. 118 Ebury-st. Eaton-sq. S.W.
Morris, Robert, Esq. 78 Harley-st. W.
Morris, Robert, Esq. 7 Stone-buildings Lincoln's-inn, W.C.
Morris, Robt. Esq. 8 Regent-st. S.W. . . . Ranelagh-house, Fulham
Morris, Thos. Esq. 12 Regent-st. S.W.
Morris, Wm. Esq. 24 Eccleston-sq. Belgrave-rd. S.W.
Morris, Wm. Esq. 10 New-sq. Lincoln's-inn, W.C. Caversham-
 house, Brixton-rise, S.W.
Morris, Wm. Esq. 26 Park-st. Grosvenor-sq. W.
Morris, W. Esq. 2 Jermyn-st. St. James's, S.W.
Morris, William B. Esq. 34 Aldridge-rd.-villas, Bayswater, W.
Morris, W. C. Esq. 2 Paper-buildings, Temple, E.C.
Morrish, Mrs. 11 Carlton-rd. Maida-vale, N.W.
Morrison, Alfred, Esq. 16 Carlton-house-ter. S.W. Fonthill-
 house, Wilts
Morrison, A. Esq. 13 Old-sq. Lincoln's-inn, W.C.
Morrison, Chas. Esq. 93 Harley-st. W.
Morrison, Col. 40 Albion-rd. St. John's-wood, N.W.
Morrison, Frank, Esq. 8 Cromwell-houses, South Kensington, W.
Morrison, G. Esq. 12 Hereford-gardens, Park-lane, W.
Morrison, John, Esq. 121 Gloucester-ter. Hyde-park, W.
Morrison, Joseph Robt. Esq. 11 Buckland-villas, Belsize-pk. N.W.
Morrison, Mrs. 93 Harley-st. W. Basildon-pk. Reading
Morrison, Walter, Esq. M.P. 21 Bolton-st. Piccadilly, W.

- Morritt, Mrs. Henry, 43 Great Cumberland-pl. W.
 Morse, Hon. Freeman H. 33 Princes-sq. Bayswater, W.
 Morse, John, Esq. 22 Clifton-rd. East, St. John's-wood, N.W.
 Morse, T. F. Esq. 7 Quality-ct. Chancery-lane, W.C. and 46 King Henry's-road, Primrose-hill, N.W.
 Morshead, Owen H. Esq. 19 Davies-st. Berkeley-sq. W.
 Morshead, Walter, Esq. 19 Lincoln's-inn Old-square, W.C. and 1 Essex-court, Temple, E.C. and New University-Club
 Morson, T. N. R. Esq. 38 Queen-sq. Bloomsbury, W.C.
 Mort, Wm. Esq. 1 Stanley-cresc. Kensington-pk. W.
 Morten, E. Esq. 1 Dr. Johnson's-building, Temple, E.C.
 Mortimer, A. Esq. 1 Paper-buildings, Temple, E.C. and 63 Lincoln's-inn-fields, W.C.
 Mortimer, George, Esq. 44 Charlwood-st. S.W.
 Mortimer, Geo. Ferris Whidborne, Esq. 1 Mitre-court-chambers, Fleet-st. E.C. and 8 Durham-ter. Westbourne-pk. W.
 Mortimer, J. Esq. 17 Clifford's-inn. . . . Iden-lodge, Red-hill, Surrey
 Mortimer, J. Camden, Esq. 7 Craven-st. Strand, W.C.
 Mortimer, Mrs. 14 Hanover-sq. W.
 Mortimer, Mrs. 72 Eccleston-sq. Pimlico, S.W.
 Mortimer, Percy, Esq. 23 Sumner-pl. Onslow-sq. Brompton, S.W.
 Mortimore, Foster, Esq. 78 Eccleston-sq. S.W.
 Mortimore, Mrs. 27 Gloucester-gdns. Hyde-park, W.
 Mortimore, Mrs. 23 Durham-ter. Westbourne-pk. W.
 Mortlock, Miss, *Carlisle-house*, 41 Wellington-road, St. John's-wood, N.W.
 Morton, Alpheus C. Esq. 120 Chancery-lane, W.
 Morton, Chas. E. Esq. 33 Cleveland-sq. W.
 Morton, Dow. Countess of, 45 Brook-st. W. . . . Duddington-house, Portobello, N.B. (*Douglas*)
 Morton, Dr. T. 1 Greville-road, Kilburn, N.W.
 Morton, Earl of Dalmahoy, Midcalder, N.B. . . . Conaglen-house, Argyllshire, N.B. (*Douglas*)
 Morton, Lieut.-Col. Charles B. 75 Upper Gloucester-place, N.W.
 Morton, Thos. Esq. 8 St. James's-sq. Notting-hill, W.
 Morton, W. Esq. 48 Tregunter-rd. South Kensington, S.W.
 Moscheles, Felix, Esq. Cadogan-gdns. (opposite 94 Sloane-st.) S.W.
 Moscrop, Edw. H. Esq. 22 St. George's-sq. Belgrave-rd. S.W.
 Moscrop, Mrs. C. L. 15 Denbigh-place, Belgrave-rd. Pimlico, S.W.
 Moseley, Andrew, Esq. 5 Charing-cross, S.W.
 Moseley, Geo. Esq. *F.R.C.S.* 51 Priory-rd. Kilburn, N.W.
 Moseley, Henry Hadden, Esq. 2 Raymond-bldgs. Gray's-inn, W.C. . . . Brighton-road-house, Southend, Croydon
 Moseley, Simeon, Esq. 6 George-st. Hanover sq. W. . . . Hull
 Moseley, T. Beeby, Esq. 2 Raymond-bldgs. Gray's-inn, W.C. . . . Brighton-road-house, Southend, Croydon
 Moseley, Wm. Esq. 32 Cumberland-terr. Regent's-pk N.W.
 Mosely, B. E. Esq. 5 Grosvenor-st. W.
 Mosely, B. L. Esq. 312 Regent-st. W.
 Mosely, Ephraim, Esq. 5 Grosvenor-st. W.
 Mosely, Mrs. 34 Portsdown-rd. Maida-vale. W.
 Moser, Robt. James, Esq. 45 Bedford-sq. W.C.

- Moses, Abraham, Esq. 68 Russell-sq. W.C.
 Moses, A. H. Esq. 34 Westbourne-ter. Hyde-pk. W.
 Moses, E. Esq. 93 Elizabeth-st. Eaton-sq. S.W.
 Moses, Henry, Esq. 2 Park-sq. West, Regent's-pk. N.W.
 Moses, Jacob Henry, Esq. 35 Hyde-park sq. W.
 Moses, Joseph, Esq. 9 Westbourne-terrace, W.
 Moses, M. H. Esq. 134 Westbourne-ter. Hyde-park, W.
 Moses, Samuel, Esq. 14 Pembridge-sq. Bayswater, W.
 Moses, Samuel, Esq. 19 York-ter. Regent's-pk. N.W.
 Moss, Barnett, Esq. 15 Keppel-street, Russell-sq. W.C.
 Moss, Edward, Esq. 4 Talbot-road, Bayswater, W.
 Moss, Edward, Esq. 78 Inverness-ter. W.
 Moss, Morris, Esq. 10 Ladbroke-crescent, Notting-hill, W.
 Moss, Mrs. 148 Harley-street, W.
 Moss, Richard, Esq. 33 Elgin-road, Notting-hill, W.
 Moss, Sir Thomas, *Bart.* 1 Ennismore-grdns. Prince's-gate, W....
 Roby-hall, near Liverpool
 Mosse, George Staley, Esq. 12 Eldon-rd. Victoria-rd. Kensington, W.
 Mostyn, B. Esq. 57 Brompton-cresc. S.W.
 Mostyn, Hon. Geo. 93 Eaton-sq. Grosvenor-pl. S.W.
 Mostyn, Llewellyn, Esq. 36 Grove end-road, St. John's-wood,
 N.W.
 Mostyn, Lord, 35 Lower Seymour-st. Portman-sq. W... Pengwern,
 St. Asaph..... Gloddeth, near Conway..... Mostyn-hall, Holy-
 well, Flintshire (*Lloyd*)
 Mostyn, Lt.-Col. 35 Lower Seymour-street, W.
 Mostyn, T. A. Bertie, Esq. 41 St. James's-pl. St. James's-st. S.W.
 Mote, Edward, William, and Richard Crofts Mote, Esqrs. 1 South-
 square, Gray's-inn, W.C.
 Mote, Joseph, Esq. 2 South sq. Gray's-inn, W.C. Southwood-
 lodge, Forest-hill
 Mote, William, Esq. 1 South-sq. Gray's-inn, W.C. and Stonefield-
 street, Islington, N.
 Motherwell, Capt. Chas. W. 23 Belsize-road, N.W.
 Mott, Albert, Esq. 4 New-square, Lincoln's-inn, W.C. and 3
 Cambridge-pl. Regent's-pk. N.W.
 Mott, C. G. Esq. *M.D.* 3 Chester-ter. Regent's-pk. N.W.
 Mott, Hen. Esq. 22 Bedford-row, W.C. and 21 Avenue-rd. Regent's-
 pk. N.W.
 Mott, William H. Esq. 2 Essex-ct. Temple, E.C.
 Motte, M. Ernest, Esq. 13 Terrace, Kensington-garden-sq. W.
 Mottram, Samuel, Esq. 43 Brompton-cresc. S.W.
 Mouat, Chas. Esq. 7 St. James's-ter. Regent's-park, N.W.
 Mouat, James, Esq. 108 Palace-gardens-ter. Kensington, W.
 Mouat, Mrs. 8 Sheffield-gdns. Kensington, W.
 Mouat, Richd. Esq. 32 Sackville-st. Piccadilly, W.
 Mouatt, Fred. John, Esq. *M.D.* 12 Durham-villas, Kensington, W.
 Moul, Henry, Esq. 10 St. James's-ter. Regent's-pk. N.W.
 Moul, James, Esq. 29 Chepstow-villas, Westbourne-grove, W.
 Moul, Wm. Esq. 114 Westbourne-ter. Hyde-pk. grdns. W.
 Mould, George Stirling, Esq. 10 Scarsdale-villas, Wright's-lane,
 Kensington, W.

- Mould, John T. Esq. 1 Onslow-cres. Brompton, S.W.
 Moule, James G. Esq. 17 Stanley-crescent, Kensington-park-gardens, W.
 Moullin, J. M. Esq. 80 Porchester-ter. Bayswater, W.
 Mouldsdales, Robert Owen, Esq. 1 King's-bench-walk. Temple, E.C.
 Moulton, John, Esq. 7 New-sq. Lincoln's-inn, W.C. and New University Club
 Mounsey, Ewart S. Esq. 9 Staple-inn, Holborn, W.C. and 25 Sussex-square, Hyde-park, W.
 Mounsey-Heysham, Geo. W. Esq. 15 Stanhope gdns. Queen's-gate, W. and 40 Chancery-lane, W.C.
 Mounsey, Mrs. 16 Notting-hill-terrace, Notting-hill, W.
 Mounsher, Mrs. 10 Amphill-square, Hampstead-road, N.W.
 Mount, George, Esq. 50 Wellington-road, St. John's-wood, N.W.
 Mount, Miss, 18 York-terrace, Regent's-pk. N.W.
 Mountague, R. Percival, Esq. 15 Clifford's-inn, Fleet-st. E.C.
 Mount-Cashell, Earl of, Moore-park, Cork ... Ballyconra, Kilkenny.... Gilgorm-castle. Antrim, (*Moore*)
 Mount-Charles, the Earl of, 23 Rutland-gate, Hyde-park, S.W. Bifrons, Canterbury (*Conyngham*)
 Mount-Edgcumbe, Earl of, Clarendon-hotel, New Bond-st. W. Mount Edgcumbe, Devonport. Winter-villa, Stonehouse, Plymouth (*Edgcumbe*)
 Mountford, Edwin, Esq. 55 Sloane-street, S.W.
 Mountgarrett, Viscount 77 South-Audley-st. W.... Lansdowne-place, Leamington (*Butler*)
 Mowatt, Francis, Esq. 3 Warwick-sq. S.W.
 Mowatt, Frank, jun. Esq. 61 Lowndes-square, S.W. Thirlstaine-hall, Cheltenham
 Mowatt, James, Esq. 74 Upper Gloucester-pl. Dorset-sq. N.W. and 1 New-sq. Lincoln's-inn, W.C.
 Mowatt, J. Ryder, Esq. 74 Upper Gloucester-pl. Dorset-sq. N.W.
 Mowbray, Rt. Hon. John Robert, *M.P.* 47 Onslow-gardens, Brompton, S.W. Warrens-wood, Mortimer, Reading
 Mowbray, Thos. Esq. 35 Keppel-st. Russell-sq. W.C.
 Mower, Mrs. 12 Walton-pl. Hans-pl. S.W.
 Moxon, Charles, Esq. 29 Phillimore-gardens, Kensington, W.
 Moxon, H. J. Esq. 2 Elm-court, Temple, E.C.
 Moxon, Mrs. 8 Hanover-terr. Regent's-pk. N.W.
 Moxon, W. Esq. *M.D.* 6 Finsbury-circus, E.C. Haringay-pk. N.
 Moyle, J. Copley, Esq. 1 Old-sq. Lincoln's-inn, W.C.
 Moyle, Mrs. 16 Russell-square, W.C.
 Moye, J. S. Esq. 3 Southwick-st. Hyde-park, W.
 Moysey, Rev. Frederick Luttrell, *M.A.* 95 Inverness-ter. W.
 Mozley, Alfred, Esq. 8 St. James's-place, S.W.
 Mozley, C. F. Esq. 88 St. James's-st. S.W.
 Mozley, Fred. Esq. 8 St. James's-place, S.W.
 Mozley, H. N. Esq. 92 Chancery-lane, W.C.
 Mozley, Lewin, Esq. 88 St. James's-street, S.W.
 Mozley, Wm. E. Esq. 9 New-sq. Lincoln's-inn, W.C.
 Mudie, Jas. Esq. 6 Park-road, Regent's-park, N.W.
 Mugford, W. H. Esq. *R.N.* 3 St. Martin's-place, W.C.

- Muggeridge**, Nathaniel, Esq. 17 Phillimore-grdns. Campden-hill, W.
Muir, Dr. C.B. 6 E Albany, Piccadilly, W.
Muir, G. Falconer, Esq. Burlington-hotel, Cork-st. Bond-st. W.
Muir, Thos. Esq. 24 York-terr. Regent's-pk. N.W... Muir-park,
 Lanarkshire
Muir, W. J. Cockburn, Esq. 9 Victoria-chambers, Victoria-st. S.W.
Mulholland, Mrs. 2 Queen's-gate, Kensington-gore, W.
Mullens, Mrs. 2 Dawson-place, Bayswater, W.
Muller, Dr. Fredk. S. 12 Carlton-rd. Maida-vale, N.W.
Muller, Fritz, Esq. 43 Abbey-rd. St. John's-wood, N.W.
Muller, Robert A. Esq. 11 Notting-hill-ter. W.
Mullings, Edw. S. Esq. 86 Gower-st. Bedford-sq. W.C.
Mullins, Edward Gibbons, Esq. 34 Old Bond-street. W. and 12
 Stafford-st. Old Bond-st. W.
Mulville, Capt. Charles, 4 Charles-st. Lowndes-sq. S.W. and Army
 and Navy Club
Mumm, Mrs. 4 Hyde-pk.-st. Hyde-pk. W.
Mummery, J. R. Esq. *F.L.S.* 10 Cavendish-pl. Cavendish-sq. W.
Munaret, Marcet, Esq. 11 South-sq. Gray's-inn, W.C.
Munby, Arthur J. Esq. 6 Fig-tree-court, Temple, E.C. and United
 University Club . . . Clifton Holme, near York
Muncaster, Lord, Muncaster-castle, Ravenglass, Cumberland..
 Warterhall, Pocklington, Yorkshire (*Pennington*)
Mundella, A. J. Esq. *M.P.* 16 Elvaston-pl. Queen's-gate, W.
Mundell, Miss M. 15 Durham-villas, Campden-hill, Kensington,
 S.W.
Munday, Wm. Esq. 36 Park-village East, Regent's-pk. N.W.
Mundell, Wm. A. Esq. *Q.C.* 158 Buckingham-palace-rd. S.W. and
 10 Farrar's-bldgs. Temple, E.C.
Mundy, Miss E. G., Cloisters, Westminster Abbey, S.W.
Mundy, Thos. E. Esq. 12 Buckingham-st. Strand, W.C.
Mundy, Walter, Esq. 163 Finborough-rd. West Brompton, S.W.
Mungeam, Rev. Wm. M. 11 Adam-street, Adelphi, W.
Munk, William, Esq. *M.D., F.S.A.* 40 Finsbury-sq. E.C.
Munro, Capt. C. 27 Eaton-place, Belgrave-sq. S.W.
Munro, H. Esq. 21 Gloucester-crescent, Regent's-pk. N.W.
Munro, Sir Thos. *Bart.* 9 Up. Grosvenor-st. Grosvenor-sq. W....
 Lindertis-house, Kerriemuir, Forfarshire
Munster, Hen. Esq. 5 Paper-buildings, Temple. E.C. . Sillwood-
 lodge, Brighton, Sussex
Munt, Mrs. 9 Sussex-sq. Hyde-pk. W.
Munton, Francis K. Esq. *F.R.G.S.* 21 Montague-st. Russell-square,
 W.C.
Murch, Charles Jerom, Esq. 33 Harley-st, Cavendish-sq. W. and
 5 Brick-ct. Temple, E.C.
Murch, Jas. Esq. 2 Beta-place, Alpha-road, Regent's-park, N.W.
Murchison, Chas. Esq. *M.D., LL.D., F.R.S.* 79 Wimpole-st. W.
Murchison, Kenneth R. Esq. 24 Chapel-street, Park-lane, W....
 Ashurst-lodge, East Grinstead
Murdoch, Charles Townshend, Esq. 79 Eccleston-sq. S.W.... Dun-
 stell-priory, Shoreham, Kent
Murdoch, H. H. Esq. 49 Queensborough-ter. Bayswater, W.

- Murdoch, James Gordon, Esq. 11 Elvaston-pl. Queen's-gate, South Kensington, W.
- Murdoch, Mrs. 6 Chepstow-place, Bayswater, W.
- Murdoch, Sir T. W. Clinton, *K.C.M.G.* 88 St. George's-sq. S.W.
- Mure, Ernest William, Esq. 20 Gloucester-place, Portman-sq. W.
- Mure, James, Esq. 20 Gloucester-place, Portman-sq. W.
- Mure, Mrs. Mary Ann, 10 Tregunter-rd. South Kensington, S.W.
- Mure, Reginald James, Esq. 4 Middle Temple-lane, E.C. and 20 Gloucester-place, Portman-sq. W.
- Murphy, Brownwell, Esq. 6 Bruton-st. Berkeley-sq. W.
- Murphy, Edward William, Esq. *M.D.* 1 Nottingham-place, York-gate, Regent's-pk. W.
- Murphy, John, Esq. 42 Welbeck-st. W.
- Murphy, J. P. Esq. 7 King's-bench-walk, Temple, E.C. and 32 Princes-sq. Upper Hyde-pk.-gdns. W.
- Murphy, P. Edw. Esq. 21 Sussex-sq. Hyde-pk. W. . . . Ballinacloon, Mullingar, Ireland
- Murphy, William, Esq. 25 Upper Brook-street, W.
- Murray, Alexander, Esq. 74 St. George's-road, S.W.
- Murray, Alexander J. Esq. 7 Whitehall-place, S.W. . . . University-club
- Murray, Andrew, Esq. 67 Bedford-gdns. Kensington, W.
- Murray, Archibald, Esq. 13 Gloucester-place, Hyde-pk. W.
- Murray, Chas. F. Esq. 10 The Terrace, Kensington-gardens-sq. W.
- Murray, Col. T. A. Lumsden, 6 Pelham-cresc. Fulham-rd. S.W.
- Murray, Dr. 17 Green-st. Grosvenor-sq. W.
- Murray, Dr. John, 42 Harley-street, W.
- Murray, Geo. Esq. 19 Old-sq. Lincoln's-inn, W.C. and 20 Abingdon-villas, Kensington, W.
- Murray, Henry Augustus, Esq. 37 Park-st. Grosvenor-sq. S.W.
- Murray, Hen. Esq. 22 King-st. St. James's, S.W.
- Murray, Hon. D. O. 3 King's-bench-walk, Temple, E.C. Darnhall, Eddleston, N.B.
- Murray, I. J. Esq. 68 Avenue-road, Regent's-park, N.W.
- Murray, James, Esq. 7 Southwick-st Hyde-pk. W.
- Murray, Jas. Esq. 16 Bryanston-sq. W. . . . Ardwick, Manchester
- Murray, James, Esq. *C.B.* 29 Gloucester place, Portman-sq. W.
- Murray, John, Esq. 11 Gt. Queen-st. Westminster, S.W.
- Murray, John, Esq. 6 Stanhope-st. Hyde-park-gardens, W. and 7 Whitehall-place, S.W.
- Murray, John, Esq. 106 Hereford-road, Westbourne-grove, W.
- Murray, John. Esq. 50 Albemarle-st. Piccadilly, W. . . . Newstead, Wimbledon-park, S.W.
- Murray, J. Esq. 25 Portman-st. Portman-sq. W.
- Murray, Lady, 28 Arundel-gdns. Notting-hill, W.
- Murray, Lt.-Col. & Lady Agnes, 22 Chester-st. Belgrave-sq. S.W. . . . Polmaise, Stirling
- Murray, J. Esq. 12 Strathmore-gdns. Palace-gdns.-ter. W.
- Murray, L. G. Esq. 41 Victoria-rd. Kensington, W.
- Murray, Lieut.-Col. H. 44 Devonshire-st. Portland-place, W.
- Murray, Major, 3 Stanhope-pl. Hyde-pk. W.
- Murray, Miss, 17 Thurloe-place, South Kensington, S.W.

- Murray, Miss, 72 Talbot-rd. Bayswater, W.
 Murray, Mrs. 4 Westbourne-cres. Hyde-pk. W.
 Murray, Mrs. 89 Cadogan-place, Sloane-street, S.W.
 Murray, Mrs. 103 Victoria-st. Westminster, S.W.
 Murray, Mrs. 41 Victoria-rd. W.
 Murray, Mrs. 29 Gilston-road, West Brompton, S.W.
 Murray, Rev. A. 4 Elm-ct. Temple, E.C. . . . Oakfield-rd. Croydon
 Murray, T. Douglas, Esq. 34 Portland-plac-, W.
 Murray, W. Esq. 1 Pump-ct. Temple, E.C.
 Murray, —, Esq. 12 Regent-st. S.W.
 Murrell, Henry E. Esq. 9 Clarence-ter. Regent's-pk. N.W.
 Murrieta, José de, Esq. 11 Kensington-palace-gdns. W.
 Murton, Frederic, Esq. 21 Brompton-cresc. S.W.
 Murton, Walter, Esq. 45 Bloomsbury-square, W.C. and 1 Randolph-rd. Maida-vale, N.W.
 Musgrave, Chas. Buxton, Esq. 6 Charles-st. Berkeley-sq. W. and 10 New-sq. Lincoln's-inn, W.C.
 Musgrave, Christopher, Esq. 25 Queen's-gate-gdns. Kensington-gore, W.
 Musgrave, J. T. Esq. 39 Finchley-rd. N.W.
 Musgrave, R. C. Esq. 3 Prince's-ter. Prince's-gate, W.
 Musgrove, Rev. George, 4 Westbourne-st. Hyde-park-gardens, W. . . . Shillington-manor, Beds.: Borden-hall, Kent
 Musgrove, Sir J. Bart. 32 Russell-sq. W.C. . . . Rusthall, Speldhurst, near Tunbridge Wells, Kent
 Musgrove, Maj.-Gen. J. F. 4 Courtland-ter. Kensington, W.
 Muskerry, Lady, 14 Cranley-pl. Onslow-sq. S.W. . . . Springfield-castle, Limerick
 Musson, Mrs. 8 Melcombe-pl. Dorset-sq. N.W.
 Mustard, David, Esq. 7 Furnival's-inn, Holborn, E.C.
 Musurus, Pasha, His Excellency, *Turkish Ambassador*, 1 Bryanston-square, W.
 Musurus, Paul, Bey, 2nd Sec. to *Turkish Embassy*, 1 Bryanston-sq. W.
 Musurus, Stephen, Bey, 1st Sec. to *Turkish Embassy*, 1 Bryanston-sq. W.
 Mutrie, Miss, 9 St. Alban's-road, Kensington, W.
 Muzio, Jas. Esq. 2 Gray's-inn-sq. Gray's-inn, W.C.
 Myburgh, P. A. Esq. Lamb-buildings, Temple, E.C.
 Myddelton, Edward Story, Esq. 9 Belsize-park-gardens, N.W.
 Myers, Daniel, Esq. 88 Portsdown-rd. Maida-vale, W.
 Myers, Frederick, Esq. 111 Jermyn-st. St. James's, S.W.
 Myers, Henry Reynolds, Esq. 30 Euston-sq. Euston-rd. N.W.
 Myers, James, Esq. 42 Norfolk-ter. Bayswater, W.
 Myers, John, Esq. 11 Brook-street, Grosvenor-sq. W.
 Myers, John, Esq. 138 Portsdown-road, Maida-vale, W.
 Myers, L. Esq. 28 Notting-hill-ter. W.
 Myers, Miss, 2 Tilney-st. Park-lane, W.
 Myers, Mrs. 21 Gloucester-crescent, Hyde-pk. W.
 Myers, M. Esq. 28 Gordon-st. Gordon-sq. W.C.
 Myers, Thomas, Esq. 40 Gloucester-street, Belgrave-road, S.W.
 Myers, Wm. Chas. H. Esq. 69 Boundary-rd. St. John's-wd. N.W.

- Myers, Wolf, Esq. 27 Arundel-gdns, Notting-hill, W.
 Mylne, John, Esq. 33 Ladbroke-sq. Notting-hill, W.
 Mylne, John Eltham, Esq. 27 Oxford-square, Hyde-park, W. and
 1 New-sq. Lincoln's-inn, W.C.
 Mylne, James Robert, Esq. 27 Oxford-sq. Hyde-pk. W.
 Mylne, R. W. Esq. *F.R.S.*, *F.G.S.*, 11 Hyde-pk.-gate South, W.
 and 21 Whitehall-pl. S.W.
 Mytton, Thos. Esq. 3 King's-bench-walk, Temple, E.C.
- NAFTEL, Paul J. Esq. 4 St. Stephen's-sq. Bayswater, W.
 Nahon, Judah, Esq. 37 Colville-gardens, Bayswater, W.
 Nairn, H. Esq. 12 Salisbury-st. Strand, W.C. and 3 Addison-gdns.
 South Kensington, W.
 Nalder, Fielding, Esq. 4 Old-sq. Lincoln's-inn, W.C. and 94 St.
 George's-square, Pimlico. S.W.
 Nangle, Mrs. 3 Montagu-place, Montagu-square, W.
 Nannette, Gaspero James, Esq. 24 Argyll-rd. Campden-hill, W.
 Nanson, Henry, Esq. 21 Essex-st. Strand, W.C. . . . 25 Pembroke-
 rd. Kensington
 Nanson, John, Esq. 52 Bedford-gardens, Kensington, W.
 Naper, James L. Esq. 21 Chesham-street, Belgrave-sq. S.W.
 Naper, Miss, 21 Chesham-st. Belgrave-sq. S.W.
 Naper, Mrs. 21 Chesham-street, Belgrave-sq. S.W.
 Napier, J. J. Esq. 1a Fitzroy-sq. W.
 Napier, J. S. Esq. 8 Inverness-gdns. Kensington, W.
 Napier, Lord, 1 Queen-sq. Westminster, S.W. . . . Thirleston-castle,
 Selkirkshire
 Napier, Maj.-Gen. George, *C.B.* 1 Morpeth-ter. Victoria-st. S.W.
 Napier, Major-General W. 21 Pembridge-sq. Bayswater, W. . . .
 Oaklands, Cosham
 Napier, Mrs. J. Moore, 1 Hobart-pl. Eaton-sq. S.W.
 Napier, Robt. Esq. 5 Montague-pl. Russell-square, W.C. . . . West
 Shandon, Glasgow
 Napier, W. D. Esq. 22 George-st. Hanover-sq. W.
 Napier, W. E. Esq. 134 Ebury-st. Eaton-sq. S.W.
 Nappi, Signor J. H. 63 Albany-st. Regent's-pk. N.W.
 Nares, Misses, 30 Warwick-sq. Belgrave-rd. S.W.
 Nash, Alexander, Esq. 46 Clifton-gardens, Maida-hill, W.
 Nash, Charles, Esq. 22 Doughty-st. W.C.
 Nash, Daniel, Esq. 4 York-gate, Regent's-park, N.W.
 Nash, Dr. Pearson, 9 Regent's-park-ter. N.W.
 Nash, Edmund, Esq. *M.D.* 81 Ladbroke-grove, Kensington-pk. W.
 Nash, Edward, Esq. 8 Old-sq. Lincoln's-inn, W.C.
 Nash, Geo. P. Esq. 26 Bedford-row, Bloomsbury, W.C.
 Nash, Mrs. 14 Euston-road, N.W.
 Nash, Rev. A. J. 14 Montagu-sq. Bryanston-sq. W.
 Nash, Swan Wedd. Esq. 1 Inverness-rd. Bishop's-rd. Bayswater, W.
 Nash, Walter, Esq. 28 Upper Phillimore-pl. Kensington, W.
 Nasing, Mrs. A. 17 Grosvenor-gardens, S.W.]
 Nasmith, D. Esq. *LL.D.* 4 Garden-court, Temple, E.C.
 Nassif, Michael, Esq. 23 Pembroke-gardens, Kensington, W.
 Nathan, Henry, Esq. 92 Maida-vale, N.W.

- Nathan, Jonah, Esq. 11 Pembridge-sq. Bayswater, W.
 Nathan, Joseph, Esq. 16 Delamere-cres. Westbourne-ter. Upper, W
 Nathan, Lewis, Esq. 21 Torrington-sq. W.C.
 Nathan, Louis, Esq. 32 York-terr. Regent's-pk. N.W.
 Nathan, Mrs. Lawrence, 41 Gower-street, Bedford-sq. W.C.
 Nathan, Mrs. 28 Tavistock-sq. W.C.
 Nathan, Mrs. L. 43 Hans-place, Sloane-st. S.W.
 Nathan, Nathaniel, Esq. Lamb-building, Temple, E.C.
 Nathan, N. Esq. 29 Cathcart-road, West Brompton, S.W.
 Nathan, Paul Hardy, Esq. 61 Prince's-gate, S.W.
 Nathan, Saml. Lewis, Esq. 2 Endsleigh-st. Tavistock-sq. W.C.
 Nation, Rich. Esq. 4 Orchard-street, Portman-square, W.
 Westcombe-lodge, Hayes, Middlesex
 Nation, Wm. Hamilton Codrington, Esq. 20 King-st. St. James's,
 S.W. and 19 Queen's-gate, Kensington-gore, W.
 Natt, Mrs. 44 Cambridge-ter. Hyde-pk. W. Nettswell-lodge,
 Essex
 Naughtin, Wm. Esq. 2 Baker-st. Portman-sq. W.
 Nauen, Edward, Esq. 34 Redcliffe-gardens, West Brompton, S.W.
 Naylor, Arthur Millington, Esq. 1 Westminster-chambers, Victoria-
 street, S.W.
 Naylor, C. E. Esq. 67 Warwick-road, Maida-vale, W.
 Naylor, T. H. Esq. *Recorder of Sudbury*, 1 Cloisters, Temple, E.C.
 Chesterton-hill-house, Cambridge
 Nazarkiewich, Etienne, Esq. 14 Grosvenor-mansions, Victoria-
 street, S.W.
 Neal, Edward H. Esq. 68 Gt. Cumberland-place, Bryanston-sq. W.
 Neal, John Dodd, Esq. 3 Eaton-terrace, Eaton-sq. S.W.
 Neal, John, Esq. 22 Hyde-pk.-gate south, W. . . . Downford, May-
 field, Sussex
 Neal, Thos. Henry, Esq. 59 Chancery-lane, W.C. and 3 Raymond-
 buildings, Gray's-inn, W.C.
 Neal, Wm. Esq. 7 Park-crescent, Portland-pl. W. Kingsdon,
 Somersetshire
 Neale, A. C. Murton, Esq. 31 Bedford-row. W.C.
 Neale, Dr. 60 Boundary-road, St. John's-wood, N.W.
 Neale, James, Esq. 1 Elm-court, Temple, E.C.
 Neale, Miss, 26 Gloucester-cres. Westbourne ter. W.
 Neate, Albert. Esq. 14 Southampton-buildings, Chancery-lane,
 W.C. and Upton-park, Slough, Bucks
 Neate, Chas. Esq. 35a Gt. George-st. Westminster, S.W.
 Neate, John, Esq. 53 Belsize-pk. N.W. and 16 Southampton-street,
 Bloomsbury, W.C.
 Neate, Miss, 14 St. James's-terrace, Regent's-park, N.W.
 Neave, Mrs. Sheffield, 39 Bryanston-sq. W.
 Neave, Mrs. W. A. 53 St. George's-rd. Eccleston-sq. S.W.
 Neck, J. F. Esq. 12 Hereford-gdns. Park-lane, W.
 Neck, Thos. Esq. *The Elms*, Avenue-road, Regent's-park
 Neebe, Rev. F. D.D. Abbey-rd. St. John's-wood, N.W.
 Needham, Fredk. Manning, Esq. 41 Gloucester-sq. Hyde-pk. W.
 Needham, J. Manning, Esq. 41 Gloucester-sq. Hyde-park, W.
 Needham, Joseph, Esq. 1 New-inn, Strand, W.C.

- Needham, Lady Selina, 35 St. George's-rd. Eccleston-sq. S.W.
 Needham, Mrs. 63 Lansdowne-rd. Kensington-pk. W.
 Needham, Wm. Esq. 34 Montpelier-sq. S.W.
 Neeld, Sir John, *Bart.* 92 Eaton-square, S.W. . . . Grittleton, near
 Chippenham, and Red-lodge, Braden, Wilts
 Negrete, General. 17 Bedford-sq. W.C.
 Neighbour, Wm. Francis, Esq. 1 Trinity-pl. Charing-cross, S.W.
 Orwell-villa, Hanwell
 Neil, James, Esq. 43 Hamilton-terr. St. John's-wd. N.W.
 Neil, Rev. R. 16 Marlborough-rd. St. John's-wood, N.W.
 Neill, A. C. Brisbane, Esq. 20 King-st. St. James's, S.W.
 Neilson, John F. Esq. 61 Bessborough-st. Pimlico, S.W.
 Neligan, Miss, 3 College-villas, Finchley New-road, N.W.
 Nelson, Albert O. Esq. 6 Godliman-st. Doctor's-commons, E.C.
 13 Vanbrugh-park, Blackheath, S.E.
 Nelson, Alfred, Esq. 8 Tavistock-place, Tavistock-sq. W.C.
 Nelson, Charles Charnock, Esq. *F.S.A.* 30 Hyde-park-gardens, W.
 Nelson, Earl, 3 Seamore-pl. May-fair, W. Trafalgar-hous
 Salisbury, Wilts
 Nelson, Edward, Esq. 9 The Grove, West Brompton, S.W.
 Nelson, Joseph Dunn, Esq. 2 King's-road, Bedford-row, W.C.
 The Green-woodside, Surrey
 Nelson, J. C. Esq. 9 St Andrew's-place, Regent's-pk. N.W.
 Nelson, Marsh, Esq. 6 Whitehall, S.W. The Limes, Mortlake,
 Surrey, S.W.
 Nelson, Marsh, and Wm. Harvey, Esqrs. 6 Whitehall, S.W.
 Nelson, Miss, 9 Harley-rd. West Brompton, S.W.
 Nelson, Mrs. 9 Marlborough-hill, St. John's-wood, N.W.
 Nelson, Park, and William B. Esqrs. 11 Essex-st. Strand, W.C.
 Nelson, Park, Esq. 11 Essex-st. Strand, W.C. Parson's-green,
 Fulham, S.W.
 Nelson, Rev. E. H. 10 Ormonde-ter. Primrose-hill, N.W.
 Nelson, Rd. A. Esq. 29 Ladbroke-road, Notting-hill, W.
 Nelson, Robert, Esq. 47 Great Cumberland-place, W.
 Nelson, R. A. Esq. 13 Gray's-inn-sq. W.C.
 Nelson, Thomas A. *M.D.* 10 Nottingham-ter. York-gate, N.W.
 Nelson, Thomas B. Esq. 19 Colville-road, Bayswater, W.
 Nelson, Thos. Wright, Esq. 23 Queensborough-ter. Bayswater, W.
 Nelson, Wm. B. Esq. 11 Essex-st. Strand, W.C. Up. Rich-
 mond-rd. Putney, S.W.
 Nepean, E. C. Esq. 29 Talbot-road, Bayswater, W.
 Nepean, Rev. Evan, *M.A.* Little Cloisters, Little Dean's-yard,
 Westminster, S.W.
 Nesbitt, Wm. Esq. 16 Waterloo-pl. Pall-mall, S.W.
 Nesfield, Markham, Esq. 7 Dorset-square, N.W.
 Nesfield, Wm. A. Esq. 3 York-ter. Regent's-pk. N.W.
 Nesfield, Wm. Eden, Esq. 30 Argyll-st. Regent-st. W.
 Ness, Alexander, Esq. 9 College-crescent, Finchley New-rd. N.W.
 Ness, Gavin P. Esq. Grecian-chambers, Devereux-court, Temple, E.C.
 Ness, Robert, Esq. *Cypress-villa*, 1 Abbey-pl. St. John's-wood, N.W.
 Nethercliff, Joseph. Esq. 9 Redcliffe-road, West Brompton, S.W.
 Nethercliff, Edmund A. Esq. 18 South-st. Thurloe-sq. S.W.

- Nethersole, H. W. Esq.** 15 New-inn, Strand, W.C.
Nettlefold, Frederic. Esq. 20 York-ter. Regent's-pk. N.W.
Nettleship, Rd. H. Esq. 37 John-street, Bedford-row, W.C.
Nettleship, Wm. Francis, Esq. 4 Trafalgar-square, Charing-cross, S.W.
Neuman, Jacob Elias, Esq. 34 Albion-rd. St. John's-wd. N.W.
Neumann, David, Esq. 15 Clifton-gardens, Maida-hill, W.
Neustetel, Wm. Esq. 100 Palace-garden-ter. Kensington, W.
Neves, Mrs. Ribeiro, 34 Blandford-sq. N.W.
Nevill, Hon. R. P. 33 Portland-place, W.
Nevill, Reginald H. Esq. and Lady Dorothy, 45 Charles-street, Berkeley-square, W. . . . Dangstein-house, Petersfield, Sussex
Neville, Col. E. 28 King's-street, St. James's, S.W.
Neville-Grenville, Ralph, Esq. M.P. 14 Queen's-square, S.W. Butleigh-court, Glastonbury
Neville, Hon. Mirabel, 8 Upper Grosvenor-st. Grosvenor-sq. W.
Neville, Lady E. 38 Loudoun-road, St. John's-wood, N.W.
Neville, Lieut.-Col. 30 Clarges-st. Piccadilly, W.
Neville, Ralph, Esq. 16 Colville-sq. Bayswater, W.
Neville, Ralph, Esq. 7 New-sq. Lincoln's-inn, W.C.
Nevinson, Capt. John, 22 Redcliffe-gdns. West Brompton, S.W.
New, Francis, Esq. 7 Manchester-sq. W.
New, Francis Thos. Esq. 31 Argyll-rd. Kensington, W.
New, G. W. Esq. 35 Harrington-square, N.W.
Newall, John, Esq. 36 Great George-street, Westminster, S.W.
Newall, Mrs. 63 Westbourne-park-rd. W.
Newall, Wm. Johnstone, Esq. 33 South-st. Park-lane, W.
Newbatt, Benj. Esq. F.R.G.S., F.S.S., 7 Vicarage-gdns. Campden-hill, Kensington, W.
Newbery, Arthur Le Blanc, Esq. 15 Glanville-place, Kilburn, N.W.
Newbery, Joshua, Esq. 65 Warwick-road, Maida-vale, W.
Newbery, Lionel, Esq. 1 Hamilton-ter. St. John's-wood, N.W.
Newbigging, Capt. J. R. 130 Sloane-street, S.W.
Newbon, Chas. E. Esq. 3 (*North*) King's-bench-walk, Temple, E.C.
Newbon, Joseph, Esq. 175 Finborough-road, West Brompton, S.W.
Newburgh, Dow. Countess of, 35 Wilton-cres. S.W.
Newbury, Miss, 7 Holland-pk. Notting-hill, W.
Newby, Thomas Cautley, Esq. 69 Talbot-road, Bayswater, W.
Newcastle, Duke of, Clumber-park, Worksop, Notts (*Pelham-Clinton*)
Newcomb, Fitz-Roy, Esq. 6 Bolton-grdns. South Kensington, S.W.
Newcomb, Joseph, Esq. 12 West Kensington-gardens, W.
Newcomb, Mrs. 6 Bolton-gardens, South Kensington, S.W.
Newcomb, Thomas, Esq. 22 Wellington-rd. St. John's-wd. N.W.
Newcomen, Chas. Edwd. Esq. 34 Ovington-sq. Brompton, S.W.
Newdegate, Charles N. Esq. M.P. 3 Arlington-st. Piccadilly, S.W.
. . . Arbury, Nuneaton, Warwickshire . . . Harefield-pl. Uxbridge
Newdegate, Lt.-Col. Henry, Granville-chambers, Granville-pl. W.
Newdigate, Lieut.-Col. and Hon. Mrs. 26 Seymour-st. Portman-sq. . . . West Hallam, Derby
Newland, Arthur, Esq. 15 Royal-crescent, Notting-hill, W.
Newlyn, Henry, Esq. Guards Club, 70 Pall-mall, S.W.

- Newman, Alfred, Esq. 10 Howley-place, Maida-hill-west, W.
 Newman, Alfred, Esq. 5 Norland-sq. Notting-hill, W.
 Newman, Edwin, Esq. 55 Victoria-st. S.W.
 Newman, Edwin, Esq. 7 King's-bench-walk, Temple, E.C.
 Hendford Manor-house, Yeovil
 Newman, Edwin, and T. Lyon, Esqrs. 7 King's-bench-walk,
 Temple, E.C.
 Newman, E. Esq. 15 Clifford's inn, Fleet-st. E.C. Trafalgar-
 house, 280 King's-rd. Chelsea
 Newman, James, Esq. 22 Circus-rd. St. John's-wood, N.W.
 Newman, Miss, 5 Chesham-st. Belgrave-sq. S.W.
 Newman, R. Rutland, Esq. 40 Russell-square, W.C.
 Newman, Sir Lydston, *Bart.* 3 Buckingham-gate, S.W. Mam-
 head-house, Exeter; Stokeley, Devon
 Newman, Thomas H. Esq. 85 Lansdowne-rd. Kensington-pk. W.
 Newman, Thos. H. Esq. 9 Gt. Cumberland-pl. Bryanston-sq. W. . . .
 Blackpool, Devon
 Newman, W. H. Esq. 9 Gray's-inn-sq. W.C.
 Newman, W. H. Esq. 27 Southampton-buildings, W.C.
 Newmarch, Mrs. 20 Colville-ter. East, Bayswater, W.
 Newport, Viscount, *M.P.* 20 Lowndes-sq. S.W.
 Newry, Viscount, *M.P.* 6 Waterloo-pl. Pall-mall, S.W. (*Needham*)
 Newry, Viscountess, 98 Eaton-place, S.W. (*Needham*)
 Newsome, Benjamin, Esq. 26 Suffolk-street, Pall-mall East, S.W.
 Newson, Henry, Esq. 27 Cathcart-rd. West Brompton, S.W.
 Newton, Alfd. P. Esq. 44a Maddox-st. Regent-st. W. and 15 Shef-
 field-gardens, Kensington, W.
 Newton, Arthur Leslie, Esq. 66 Chancery-lane, W.C. Wools-
 thorpe, The Avenue, Gipsy-hill
 Newton, Chas. Esq. 35 Princes-gate, W.
 Newton, Chas. T. Esq. *M.A.* British Museum, Great Russell-st.
 Bloomsbury, and 74 Gower-st. W.C.
 Newton, Edw. Esq. 4 Upp. Wimpole-st. Cavendish-sq. W.
 Newton, Edwd. A. 13 Essex-villas, Campden-hill, Kensington, W.
 Newton, Fredk. Esq. 9 Warrington-crescent, Maida-vale, W.
 Newton, General, 43 Lowndes-st. Belgrave-rd. S.W.
 Newton, Henry, Esq. 16 Lansdowne-cresc. Kensington-pk. W.
 Newton, H. R. Esq. 43 Seymour-st. Portman-sq. W.
 Newton, James Wm. Esq. 7 Salisbury-street, Strand, W.C.
 Newton, John, Esq. 5 Parliament-st. S.W.
 Newton, John, Esq. 7 Salisbury-st. Strand, W.C.
 Newton, John, Esq. 74 Abbey-road. St. John's-wood, N.W.
 Newton, Miss, 6 Chandos-street, Cavendish-square, W.
 Newton, Misses, 10 Beaufort-gdns. Brompton, S.W.
 Newton, Mrs. 12 Tregunter-road, South Kensington, S.W.
 Newton, Mrs. 8 Chapel-street, Park-lane, W.
 Newton, Mrs. 9 St. John's terr. Regent's-pk, N.W.
 Newton, M. E. Esq. 2 Montagu-place, Montagu-sq. W.
 Newton, R. M. Esq. 3 Carlisle-pl. Victoria-st. S.W.
 Newton, Rev. W. A. *M.A.* 9 Burlington-rd. Bayswater, W.
 Newton, T. H. G. Esq. New-court, Middle Temple, E.C.
 Newton, Wm. Esq. 11 Mitre-court-chambers, Fleet-st. E.C.

- Niblett, Dr. 10 Oxford-ter. Hyde-park North, W.
 Nibloe, James, Esq. 4 Holland-road, Kensington, W.
 Nicholas, Dr. *M.A., F.G.S.* 3 Craven-st. Strand, W.C.
 Nicholas, Geo. Esq. 144 Harley-st. W.
 Nicholas, John, Esq. 25 Priory-rd. Kilburn, N.W.
 Nicholas, John, Esq. 7 Strathmore - gardens, Palace - gardens-terrace, W.
 Nicholas, R. M. Esq. 8 Delamere-ter. Up. Westbourne-ter. W.
 Nicholl, Fred. I. Esq. 120 Harley-street, W. Wargrave-lodge, Henley-on-Thames
 Nicholl, Hume, Esq. 23 Connaught-sq. W.
 Nicholl, J. Iltid, Esq. 3 Godliman-st Doctors'-commons, E.C. and 2 Henrietta-st. Cavendish-sq. W.
 Nicholls, Charles, Esq. 33 Essex-street, Strand, W.C. Fife-villa, Twickenham
 Nicholls, John, Esq. 8 Craig's-ct. Charing-cross, S.W.
 Nicholls, Major H. 30 Charles-street, Berkeley-square, W.
 Nicholls, Miss, 3 Hyde-pk.-st. W.
 Nicholls, Wm. Esq. 58 Clifton-road east, St. John's-wood, W.
 Nichols, Daniel Cubitt, Esq. 33 Mecklenburgh-sq. W.C.
 Nichols, James, Esq. 10 Bolton's, West Brompton, S.W.
 Nichols, Mrs. 12 Clanricarde-gdns. Bayswater-hill, W.
 Nichols, Robt. Cradock, Esq. 5 Sussex-pl. Hyde-pk. W.
 Nicholson, Chas. Esq. 18 Portsdown-road, Maida-vale, W.
 Nicholson, Henry, Esq. 3 Montague-place, Russell-sq. W.C.
 Nicholson, Miss, 27 Holland-rd. Kensington, W.
 Nicholson, Mrs. 51 Lancaster-gate, Hyde-pk. W.
 Nicholson, Mrs. M. 36 Royal-cres. Notting-hill, W.
 Nicholson, Mrs. J. Wilson, 1 Boltons, West Brompton, S.W.
 Nicholson, Ralph, Esq. 42 Parliament-st. S.W. 4 Haddo-villas, Blackheath, and Hal fax, Yorkshire
 Nicholson, Richard, Esq. 23 Spring-gardens, S.W. & 19 Cleveland-gardens, Westbourne-terr. W.
 Nicholson, R. and M. B. Herbert, Esqrs 23 Spring-gardens, S.W.
 Nicholson, Samuel, Esq. 74 Holland-pk. Notting-hill, W.
 Nicholson, Sir Chas. *Bart., D.C.L., LL.D.* 26 Devonshire-place, Portland-place, W. Hadleigh, Essex
 Nicholson, W. Esq. 2 Savile-row, W.
 Nicholson, Wm. Esq. 8 King's-bench-walk, Temple, E.C. Oriental-pl. Brighton
 Nicholson, Wm. Esq. *M.P.* 4 Sussex-sq. Hyde-pk. W. Basing-park, Alton, Hants
 Nicholson, Wm. Norris, Esq. 43 Phillimore-gdns. Campden-hill, W.
 Nickinson, Jesse, Henry Edwd. Prall, and Jesse Davis Nickinson, Esqrs. 51 Chancery-lane, W.C.
 Nickinson, Jesse, Esq. 51 Chancery-lane, W.C. Lebanon-house, West-hill, Wandsworth
 Nickisson, John Chas. Esq. 4 Lancaster-terrace Regent's-park, N.W.
 Nicol, Donald N. Esq. 2 Brick-court, Temple, E.C. Ardmarnoch-house, Argyllshire
 Nicol, Erskine, Esq. 24 Dawson-pl. Westbourne-grove, W.

- Nicol, G. G. Esq. 25 Queen's-gate-terrace, South Kensington, W.
 Nicol, Wm. Esq. 41 Victoria-st. Westminster, S.W.
 Nicol, Wm. Esq. 25 Holland-park, Notting-hill, W.
 Nicol, Wm. Edwin, Esq. 13 Hyde-park-ter. Bayswater, W.
 Nicoll, H. J. Esq. 16 Hyde-park-gate, Kensington-gore, W.
 Nicoll, Miss, 52 Elgin-cresc. Notting-hill, W.
 Nicolls, Geo. Albert, Esq. 15 Priory-rd. Kilburn, N.W.
 Nicolls, Mrs. 23 Cadogan-pl. Sloane-st. S.W.
 Nicolson, Vice-Adml. Sir Frederick, *Bart.* C.B. 15 William-street, Lowndes-square, S.W.
 Nightingale, Chas. Esq. 17 Sackville-st. W.
 Nightingale, Chas. Esq. 88 Gloucester-pl. Portman-sq. W.
 Nightingale, J. S. Esq. 6 John-st. Adelphi, W.C.
 Nightingale, Wm. Edwd. Esq. 35 South-street, Grosvenor-square, W. Embley, Romsey Lea Hurst, Matlock
 Nimmo, Alex. L. and Thos. F. MacNay, Esqrs. 21 Abingdon-st. Westminster, S.W.
 Nisbet, Harry C. Esq. *St. Mary's-lodge*, 53 Priory-rd. Kilburn, N.W. and 35 Lincoln's-inn-fields, W.C.
 Nisbet, H. C., Frederick Henry Rooke, and S. J. Daw, Esqrs. 35 Lincoln's-inn-fields, W.C.
 Nisbet, Rev. John M. *M.A.* 16 Bedford-sq. W.C. The Close, Norwich
 Nissen, Theodore, Esq. 28 Grove-end-rd. St. John's-wood-rd. N.W.
 Niven, Rev. Wm. *B.D.* 5 Walton-place, Hans-place, S.W. Glensyde, Bidborough, Tonbridge-wells
 Nixon, Brinsley de Courcy, Esq. 3 Stanhope-ter. Hyde-park-gdns. W. and Athenæum and Brooks' clubs
 Nixon, Charles, Esq. 31 Duke-st. Westminster, S.W. and Clapham
 Nixon, Henry, Esq. 89 Cornwall-gdns. Queen's-gate, W.
 Nixon, John, Esq. 117 Westbourne-ter. Hyde-pk. W. Cardiff, South Wales Stob's-castle, Roxburgshire
 Nixon, Mrs. 10 Blenheim-rd. St. John's-wood, N.W.
 Nixon, Mrs. 4 Westbourne-pk. W.
 Nixon, Mrs. Mary, 96 Belgrave-rd. S.W.
 Noad, Dr. Henry, 72 Hereford-road, Westbourne-grove, W.
 Noakes, George, Esq. 1 Wright's-lane, Kensington, W.
 Noakes, Richard, Esq. 18 Pembroke-rd. Kensington, W.
 Noble, J. Esq. 50 Westbourne-ter. W. Park-place, Henley-on-Thames
 Noble, Matthew, Esq. 13 Bruton-st. Berkeley-square, W. and 43 Abingdon-villas, Kensington. W.
 Nock, Mrs. E. 133 Ebury-street, S.W.
 Nodes, Sydenham, Esq. 16 Bedford-pl. Upper, W.C.
 Noel, Albert L. Esq. 41 Onslow-gardens, Brompton, S.W.
 Noel, Ernest, Esq. 6 Albemarle-st. Piccadilly, W. Hookwopd, Surrey
 Noel, Hon. Gerard (*M.P.*) and Lady Augusta Noel, 31 Bruton-st. Berkeley-sq. W. . . . : Catmose, Oakham, Rutland
 Noel, Hon. Henry, 17 Westbourne-ter. Hyde-pk. W.
 Noel, Hon. Mrs. Gerard Thomas, 39 Gt. Cumberland-place, Bryanston-square, W. Sutton-cottage, Heston, Hounslow

- Noel, James Gambier, Esq. 161 New Bond-st. W.
 Noel, Miss Caroline M. 39 Gt. Cumberland-pl. Bryanston-sq. W. . .
 Sutton-cottage, Heston, Hounslow
 Nokes, John Fred. Esq. 13 Blandford-sq. N.W.
 Nokes, Walter, Esq. 45 Colville-gdns. Kensington-pk. W.
 Nops, Miss, 64 Portsdown-rd. Maida-vale, W.
 Nolan, Rev. Thos. *D.D.* 34 Brunswick-square, W.C.
 Nonson, Maximilian, Esq. 37 Clifton-gdns. Maida-hill, W.
 Noon, J. Esq. 4 Furnival's-inn, Holborn, E.C.
 Norbury, George, Esq. 30 Gordon-sq. W.C.
 Norbury, Earl of . . . Vallence, Kent (*Toler*)
 Norbury, Lady, 24 Onslow-gdns. Brompton, S.W. . . . Woodside
 Lawn, Lymington, Hants
 Norbury, John Fred. Esq. 2 Elm-court, Temple, E.C.
 Norbury, John, Esq. 24 Taviton-street, Gordon-square, W.C.
 Norchi, Chevalier E. 44 Belsize sq. N.W.
 Nordmann, Jules, Esq. 17 Ladbroke-cresc. Notting-hill, W.
 Norfolk, Duchess of, *Norfolk-house*, 21 St. James's-sq. S.W.
 Norfolk, Duke of, *Norfolk-house*, 21 St. James's-sq. S.W.
 Arundel-castle, Arundel (*Howard*)
 Norfolk, W. J. Esq. 26 St. George's-square, S.W.
 Norgate, Frederick, Esq. 18 Kensington-sq. W.
 Norman, Chas. Loyd, Esq. 2 Cromwell-houses, Cromwell-road,
 South Kensington, S.W.
 Norman, Edward, Esq. 1 Carlisle-place, Victoria-st. S.W.
 Norman, Fredk. Hen. Esq. 34 Stanhope-gardens, Queen's-gate,
 W. and 4 Paper-buildings, Temple, E.C.
 Norman, George Lewis, Esq. 7 Lancaster-pl. Waterloo-bridge, W.C.
 Norman, George, Esq. 87 Hamilton-ter. St. John's-wd. N.W.
 Norman, Hen. Esq. 11 Henrietta-st. Cavendish-sq. W.
 Norman, Henry John, Esq. 4 Halkin-st. Belgrave-sq. S.W.
 Norman, Herbert, Esq. 28 Eccleston-sq. S.W.
 Norman, Herbert G. H. Esq. 9 Old-sq. Lincoln's-inn, W.C. and
 Oakley, Bromley, Kent, S.E.
 Norman, Rev. Charles F. *M.A.* 35 Prince's-gardens, Kensington,
 W. . . . Mistley-place, near Manningtree, Essex
 Norman, Wm. Esq. 19 Palace-gdn. ter. Kensington, W.
 Norman, W. Esq. 8 Spring-grdns. S.W.
 Normanby, Dow. Marchioness of. Mulgrave Castle, Whitby
 York (*Phipps*)
 Normanby, Marquis of, Mulgrave-castle, Whitby, York (*Phipps*)
 Normand, George Barton, Esq. 52 Clarendon-rd. Notting-hill, W.
 Normansell, F. and H. A. Woolfryes, Esqrs. 1 Gloucester-st.
 Portman-square, W.
 Normanton, Earl of, 7 Prince's-gardens, S.W. Somerley,
 Ringwood, Hants
 Norreys, Lord, 12 Charles-st. Berkeley-sq.
 Norris, Anthony, Esq. 2 Bedford-row, W.C. and 30 Stanhope-gdns.
 Norris, Edwin, Esq. 6 Michael's-grove, Brompton, S.W.
 Norris, Frederick, Esq. 53 Albemarle-st. Piccadilly, W.
 Norris, Henry Powell, Esq. 5 Argyll-pl. Regent-st. W.
 Woodbank, Erith

- Norris, H. Esq. 25 Chancery-lane, W.C. . . . 19 Christchurch-road, Roupell-park, Brixton-hill, S.W.
- Norris, H. C. Esq. 38 St. James's-place, S.W.
- Norris, John Freeman, Esq. 8 King's-bench-walk, Temple, E.C.
- Norris, Samuel, Esq. 6 Kensington-gardens-ter. Hyde-pk. W.
- North, Alfred, Esq. 23 Lansdowne-cresc. Kensington-pk. W.
- North, Charles Augustus, Esq. 56 York-ter. Regent's-pk. NW.
- North, E. Ford, Esq. *attaché to Peruvian Legation*, 39 Gloucester-pl. Portman-sq. W. . . . Glemham-lo lge, Lower Norwood
- North, Ford, Esq. 11 New-square, Lincoln's-inn, W.C. and 76 Queensborough-ter. Bayswater, W.
- North, Geo. Esq. 22 Whitehall-pl. S.W.
- North, George, Esq. 22 Dawson place, Bayswater, W.
- North, Henry, Esq. 29 Clarendon-rd. Notting-hill, W.
- North, Hon. F. Henry, 3 C Albany, Piccadilly, W.
- North, Hon. W. H. J. 45 Cromwell-rd. S.W. . . . Kirkling-tower near Newmarket Cambridgeshire, and Kineton, Warwick
- North, John, Esq. 9a Gloucester-pl. Portman-sq. W.
- North, Lieut.-Col. John Sidney, *M.P.* and Baroness North, 16 Arlington-street, S.W. . . Putney-hill, Surrey.. Wroxton-abbey, Banbury, Oxon
- North, Major-Gen. 8 Warrington-gdns. Maida-vale, W.
- North, Miss, 3 Victoria-street, Westminster. S.W.
- Northampton, Marquis of, *Northampton-house*, 145 Piccadilly, W. . . . Castle Ashby, Northamptonshire . . . Compton Wynyates, Warwick (*Compton*)
- *Northbrook, Lord Stratton, Mitcheldever-station, Hants. (*Baring*)
- Northcote, John Drake, Esq. 31 Belsize-rd. N.W.
- Northcote, Mrs. A. B. 69 Bedford-gardens, Kensington, W.
- Northcote, Rt. Hon. Sir Stafford Henry, *Bart.*, *C.B.*, *M.P.*, 86 Harley-st. W. . . Pynes-house, Exeter
- Northcote, Walter Stafford, Esq. 32 Queen Anne-st. W.
- Northcott, James T. Esq. 120 Chancery-lane, W.C.
- Northcroft, Henry Thos. Esq. 1 Trinity-pl. Charing-cross, S.W. and 13 Nottingham-pl. York-gate. Regent's-park, W.
- Northey, Major A. J. W. 21 St. Stephen's-sq. Bayswater, W. Wyngton, near Narberth, Pembrokeshire
- Northey, Miss, 7 St. Katherine's, Regent's-pk. N.W.
- Northumberland, Dowager Duchess of, 2 Whitehall-gardens, S.W. . . . Stanwick-park, Yorkshire (*Percy*)
- *Northumberland, Duke of, *K.G.* Charing-cross, S.W. . . . Alnwick-castle, Northumberland Sion-house, Middlesex, S.W. . . . Keilder-castle, Northumberland Albury-park, Guildford, Surrey (*Percy*)
- Northwick, Lord, 7 Park-st. Grosvenor-sq. W. Northwick-park, near Moreton-in-the-Marsh, Gloucestershire (*Rushout*)
- Northwood, James, Esq. 58 Addison-road, Kensington, W.
- Norton, Arthur, Esq. 6 Wimpole-st. Cavendish-sq. W.
- Norton, Dr. R. 42 Hereford-rd. Westbourne-grove, Bayswater, W.
- Norton, Edward, Esq. *M.D.* 1 Clifton-terrace, Maida-vale, W.
- Norton F. Esq. 10 Clifford's-inn, Fleet-st. E.C.

- Norton, Fred. George, Esq. 5 Elm-tree-rd. St. John's-wood, N.W.
 Norton, George, Esq. 29 Great George-st. Westminster, S.W. . . .
 Theiford-lodge, Putney
 Norton, Henry E. Esq. 1 Park-place, Regent's-pk. N.W.
 Norton, Henry Elland, Esq. 6 Victoria-st. Westminster, S.W. and
 33 Cornwall-gardens, Queen's-gate, South Kensington, W.
 Norton, Hon. Mrs. 3 Chesterfield-st. May-fair, W.
 Norton, John, Esq. 38 John-street, Bedford-row, W.C.
 Norton, John, Esq. 24 Old Bond-street, W. Lichfield-house,
 Lawrie-pk. Sydenham, S.E.
 Norton, John Bruce, Esq. 10 Farrar's-buildings, Temple, E.C. and
 1 Warrington-cres. Maida-vale, W.
 Norton, Thos. Esq. 13 Bolton-row, Mayfair, W. and Crown-office,
 King's-bench-wk. Temple, E.C.
 Norton, Wm. Esq. 3 Royal-mews, Pimlico, S.W.
 Norton, W. Esq. 2 Cloisters, Temple, E.C. Northwood-pk.
 Rickmansworth. Herts
 Norway, Mrs. 2 Marlborough-ter. Harrow-rd. W.
 Norwich, Bishop of, Palace, Norwich (*Pelham*)
 Notcutt, George, Esq. 6 Pump-court, Temple, E.C. 21 Henley-
 road, Ipswich
 Notley, F. C. Esq. 11 New-inn, Strand, W.C.
 Notman, Henry Wilkes, Esq. 7 Great Marlborough-st. W.
 Nott, Dr. Hamlin, 5 Addison-terrace, Kensington, W.
 Nott, Lady, 30 Montagu-sq. W.
 Nourse, C. D. Esq. 5 Old-sq. Lincoln's-inn, W.C.
 Novelli, A. H. Esq. 8 Hyde-pk.-sq. W.
 Noverre, Arthur, Esq. 16 Park-st. Grosvenor-sq. W. Hillfield-
 cott. Weybridge-heath.
 Nowell, G. W. Esq. 5 Westminster-chambers, Victoria-st. S.W.
 Nowell, Dr. Arthur H. 28 Cornwall-rd. Bayswater, W.
 Nowell, Mrs. 32 Carlton-rd. Maida-vale, N.W.
 Noyes, John, Esq. 12 Clarges-street, Piccadilly, W.
 Noyes, Saml. Fredk. Esq. 1 Broad Sanctuary, Westminster, S.W.
 and 92 St. George's-square, S.W.
 Nugent, Albert, Esq. 1 Tilney-st. Park-lane, W.
 Nugent, Edmund L. Esq. 4 New-sq. Lincoln's-inn, W.C. and 18
 Norfolk-rd. St. John's-wd. N.W.
 Nugent, Miss, 78 Hamilton-ter. St. John's wd. N.W.
 Nugent, Mrs. 28 Chester-st. Belgrave-sq. S.W.
 Nugent, Sir Geo. Edmund (*Bart.*) and Hon. Lady, 32 Curzon-st
 Mayfair, W. . . . West Harling Hall, Norfolk
 Nunn, Edward, Esq. 55 Carlton-hill, St. John's-wood, N.W.
 Nunn, J. B. Esq. 50 Bedford-row, W.C. . . . Lindewood. Meopham,
 Kent
 Nunn, John, Esq. 23 Euston-sq. Euston-rd. N.W.
 Nunn, Joshua, Esq. 4 Clifton-villas, Maida-hill, W.
 Nunn, Thos. Wm. Esq. 8 Stratford-place, Oxford-st. W.
 Nursey, Perry F. Esq. 17 Great George-st. S.W. and 6 West-
 minster-chambers, Victoria-st. S.W.
 Nussey, Mrs. 17 Campden-house-rd. Campden-hill, Kensington, W.
 Nutman, Robert J. Esq. 11 Berkeley-gdns. Kensington, W.

- Nutt, Mrs. 17 Clifton-villas, Maida-hill, W.
 Nutt, W. H. Rothery, Esq. 4 St. James's-ter. North-gate, N.W.
 Nuttall, Lieut.-Col. J. M. 55 Tregunter-rd. South Kensington, W.
 Nuttall, Robert, Esq. 14 Westbourne-park-terrace, Harrow-road
 Nyblett, Mrs. *Belsize-manor*, Belsize-park-gardens, N.W.

OAKELEY, R. B. Esq. 13 Ryder-st. St. James's, S.W.
 Oakeley, Sir Charles, *Bart.* 45 Russell-sq. W.C. Frittenden-
 house, Staplehurst, Kent
 Oakes, Augustus, Esq. 56 Finborough-rd. West Brompton, S.W.
 Oakes, Capt. G. W. 13 Durham-ter. Westbourne-pk. W.
 Oakes, John W. Esq. 28 Victoria-rd. Kensington, W.
 Oakes, Willoughby, Esq. 200 Piccadilly, S.W.
 Oakes, Wm. T. S. Esq. *Rutland-lodge*, 64 Addison-rd. Kensgtn. W.
 Oakley, Mrs. 25 Cavendish-road, West, St. John's-wood, N.W.
 Oakley, Mrs. 14 Chepstow-villas, Bayswater. W.
 Oakley, William, Esq. 29 Charles-street, St. James's-square, S.W.
 Oates, Parkinson, Esq. *M.D.* 164 Cambridge-st. St. George's-road,
 S.W.
 Oatway, Henry Wm. Esq. 20 Wellington-road, St. John's-wd. N.W.
 Oatway, Mrs. H. 20 Wellington-road, St. John's-wood, N.W.
 Obert, Marc, Esq. 20 Palace-gdn.-ter. Kensington, W. . . . Chisfield-
 lodge, Stevenage, Herts
 Oberthür, Charles, Esq. 14 Talbot-road, Bayswater, W.
 Oblein, Thos. Esq. 13 Knightrider-st. Doctors'-commons, E.C.
 O'Brien, Capt. Donatus, 16 Gloucester-pl. Hyde-pk.-gdns. W.
 O'Brien, Dr. 7 Nottingham-pl., York-gate, W.
 O'Brien, James, Esq. 109 Belgrave-rd. S.W. Ballinalacken,
 Co. Clare, Ireland
 O'Brien, Mr. Serjt. 7 King's-bench-walk, Temple, E.C. and 12
 Upper Westbourne-ter. W.
 O'Brien, Mrs. 8 Delamere-cres. Upper Westbourne-ter. W.
 O'Brien, Mrs. 60 Gloucester-gardens, Hyde-park, W.
 O'Brien, Sir Patrick. *Bart. M.P.* and Lady O'Brien, 21 Bryanston-
 sq. W., Reform Club, S.W. and University-club, Dublin
 O'Callaghan, Rev. Patrick, 54 Lincoln's-inn-fields, W.C.
 Ochs, Sigismund, Esq. 80 Avenue-rd. Regent's-pk. N.W.
 O'Connell, Capt. Daniel, 5 Onslow-square, Brompton, S.W.
 Garrick and Reform clubs
 O'Connell, M. J. Esq. 4 Pump-court, Temple, E.C.
 O'Connell, Mrs. 8 Prince's-gardens. Knightsbridge, S.W.
 O'Connor, Dr. 30 Upper Montagu-st. Montagu-sq. W.
 O'Connor, Denis M. Esq. *M.P.* Stafford Club, 2 Savile-row, W. †
 O'Connor, N. R. Esq. 28 Clarges-st. Piccadilly, W.
 Oddi, Mrs. 13 Thurlow-sq. South Kensington, S.W.
 Oddie, Charles, Esq. 81 Cambridge-ter. Hyde-park, W.
 Oddie, E. Esq. 43 Lincoln's-inn-fields, W.C.
 Odling, F. Esq. 52 Devonshire-st. Portland-pl. W.
 O'Donnovan, W. J. Esq. 2 Cloisters, Temple, E.C.
 O'Donoghue, G. H. Esq. 8 Adam-st. Adelphi, W.C.
 O'Dowd, Jas. Esq. 4 Alfred-pl.-west, Brompton, S.W.
 O'Dowd, James Cornelius, Esq. 11 Eaton-ter. Eaton-sq. S.W.

- O'Driscoll, W. Justin, Esq. 2 Tanfield-court, Temple, E.C.
 Oehme, W. D. H. Esq. 81 Cromwell-road, W.... 1 Upper
 Brunswick-place, Brighton
 Offord, Joseph, Esq. 49 Bedford-gdns. Kensington, W.
 Ogilby, Mrs. Law, 80 Portsdown-rd. Maida-vale, W.
 Ogilvie, Alexander, Esq. 4 Gt. George-st. Westminster, S.W....
 Sizewell-house, Leiston, near Saxmundham, Suffolk
 Ogilvie, Alexander, Esq. 28 Fitzroy-square, W.
 Ogilvie, Capt. W. F. 33 Chepstow-pl. Bayswater, W.
 Ogilvie, R. Annesley, Esq. C.B. 21 Mecklenburgh-sq. W.C.
 Ogilvy, Col. and Lady Henrietta (Wedderburn), 23 Grafton-street,
 Bond-street, W.
 Ogilvy, H. T. Esq. 2 Old-sq. Lincoln's-inn, W.C.
 Ogilvy, Major, 39 Hertford-street, Mayfair, W.
 Ogilvy, Mrs. 62 Prince's-gate, Hyde-pk. W.
 Ogle, Dr. John W. M.D., F.R.C.P., 30 Cavendish-sq. W.
 Ogle, J. S. Esq. 11 Albert-mansions, Victoria-street, S.W.
 Kerkley, Newcastle-on-Tyne
 Ogle, Mrs. 15 Rutland-gate, Knightsbridge, S.W.
 Ogleby, Richard L. Esq. 12 Bessborough-street, Pimlico, S.W.
 O'Grady, Hon. Reginald G. S. 29 Cromwell-rd. W.
 O'Grady, Major Hon. Thomas, 63 St. George's-square, S.W.
 O'Hagan, John, Esq. 3 Pall-mall East, S.W.
 O'Halloran, John, Esq. 7 Addison-ter. Kensington, W.
 O'Kelly, Mrs. De Pentheny, 41 Harley-st. W.
 O'Laughlin, Mrs. 104 Palace-gardens-ter. Kensington, W.
 O'Leary, A. Esq. 4 Cromwell-ter. Harrow-rd. W.
 Oldershaw, Augustus P. Esq. 6 Bell-yard, Doctor's-commons, E.C.
 and 18 Harewood-square, N.W.
 Oldershaw, Capt. R. P. F.R.G.S. 74 Warwick-sq. S.W.
 Oldfield, Capt. G. T. 17 Hanover-sq. W.
 Oldfield, David, Esq. 7 Westminster-chambers, Victoria-st. S.W.
 Oldfield, Edmond, Esq. 61 Pall-mall, S.W. and 24 Old Bond-st. W.
 Oldfield, Edmund, Esq. and Hon. Mrs. Oldfield, 19 Thurloe-sq.
 South Kensington, S.W.
 Oldfield, E. H. Esq. 15 Gilston-road, West Brömpton, S.W.
 Oldfield, H. S. Esq. 30 Oxford-sq. Hyde-park, W.
 Oldfield, Miss, 45 Albany-st. Regent's-pk. N.W.
 Oldfield, Miss, 4 West Eaton-place, S.W.
 Oldfield, Miss Laura, 19 Thurloe-sq. South Kensington, S.W.
 Oldfield, Mrs. 45 Finchley-road, N.W.
 Oldham, Clement J. Esq. 70 Baker-st. Portman-sq. W.
 Oldham, Henry, Esq. M.D. 4 Cavendish-place, W.
 Oldham, Rev. J. Lane, 42 Upper-Brook-st. Grosvenor-sq. W.
 Olding, Nathaniel, Esq. 20 Guilford-st. W.C.
 Olding, Stephen, Esq. 3 Russell-sq. W.C.
 Oldman, A. R. Esq. 8 Gray's-inn-sq. W.C.
 Olguin, J. Esq. 11 Hinde-street, Manchester-sq. W.
 Oliphant, Capt. L. J. 5 Victoria-sq. S.W.
 Oliphant, H. W. Esq. Devereux-chambers, Devereux-ct. Temple,
 E.C.
 Olive, Mrs. 4 St. Mary Abbot's-terr. Kensington, W.

- Oliver, A. Esq. 3 Notting-hill-square, W.
 Oliver, Benj. Matthew, Esq. 46 Prince's-sq. Bayswater, W.
 Oliver, Rear-Adm. R. Aldworth, 38 Grove-end-rd. St. John's wd. N.W.
 Oliver, David, Esq. 26 Carlton-rd. Maida-vale, N.W.
 Oliver, Fred. Wm. Esq. 61 Carey-st. Lincoln's-inn, W.C. and Grosvenor-hill, Wimbledon, Surrey
 Oliver, Harry, Esq. 7 Bedford-row, Bloomsbury, W.C. and 5 Queen's-gardens, Bayswater, W.
 Oliver, Lionel, Esq. 28 Brunswick-square, W.C.
 Oliver, Misses, 13 Kent-terrace, Regent's-pk. N.W.
 Oliver, Mrs. 18 Horbury-crescent, Notting-hill, W. . . Rostrevor-house, Ramsgate
 Oliver, Mrs. 5 Grove-end-road, St. John's-wood-road, N.W.
 Oliver, Rev. George Wm. M.A. 20 Addison-gardens-north, Kensington, W.
 Oliver, Thos. Esq. 36 Guildford-st. Russell-sq. W.C.
 Oliver, T. F. Esq. 1 Plowden-builds. Temple, E.C.
 Oliver, Wm. Esq. 12 Avenue-rd. Regent's-pk. N.W.
 Oliver, Wm. Esq. 9 Fitzroy-sq. W.
 Oliver, W. D. Esq. 3 Plowden-builds. Temple, E.C.
 Oliver, W. E. Esq. 61 Carey-st. Lincoln's-inn, W.C. . . . Wimbledon, S.W.
 Oliver, W.E., F. W., & W. H. Esqrs. 61 Carey-st. Lincoln's-inn, W.C.
 Oliver, Wm. Henry, Esq. 36 Guildford-st. W.C. and 64 Lincoln's-inn-fields, W.C.
 Oliver, Wm. H. Esq. 61 Carey-st. W.C. . . . Hillside, Wimbledon, Surrey
 Oliverson, R. Esq. 37 Gloucester-square, Hyde-park, W.
 Olliffe, Lady, 95 Sloane-street, S.W. . . . Victoria-lodge, Deauville, Calvados, France
 Olliffe, T. F. Esq. 95 Sloane-street, S.W.
 Ollivant, Wm. Spencer, Esq. 6 King's-bench-walk, Temple, E.C. and 17 Chapel-st. Belgrave-sq. S.W.
 O'Malley, C. J. Esq. 3 Brick-court, Temple, E.C. and 13 Norfolk-sq. Hyde-park, W.
 O'Malley, Edward Loughlin, Esq. 1 New-ct. Middle Temple, E.C. and 2 Stanhope-gardens, Queen's-gate, W.
 O'Malley, P. F. Esq. Q.C. New-court, Middle Temple, E.C. and 7 Lowndes-street, Belgrave-sq. S.W.
 Ommanney, F. G. Esq. 41 Norfolk-st. Strand, W.C. St. Margaret's, The Terrace, Barnes, S.W.
 Ommanney, Vice-Admiral Erasmus, C.B., F.R.S. 6 Talbot-square, Hyde-pk. W.
 O'Neil, Hen. Esq. 7 Victoria-rd. Kensington, W.
 O'Neill, Allan Wm. Esq. 40 Chancery-lane, W.C.
 O'Neill, Hon. Edward, M.P. 19 Belgrave-sq. S.W.
 O'Neill, Hon. Robert, 19 Belgrave-sq. S.W.
 O'Neill, Lord, 19 Belgrave-sq. S.W. . . . Shanes-castle, Co. Antrim, Ireland
 Onley, Savill Onley, Esq. 31 Eaton-square, S.W. Sisted-hall, Essex

- Onslow, Alexander Campbell, Esq. 22 Old Burlington-street, W. and 2 Plowden-buildings, Temple, E.C.
- Onslow, Earl of, Storey's-hotel, 8 Dover-street, W. . . . Clandon park, Guildford, Surrey
- Onslow, Francis Phipps, Esq. Chapel-stairs, Old-sq. Lincoln's-inn, W.C. and 22 Wilton-pl. Lowndes sq. S.W.
- Onslow, Misses, 21 Chester-ter. Eaton-sq. S.W.
- Onslow, Mrs. 19 Burlington-rd. Bayswater, W.
- Onslow, Thos. Fred. Esq. 24 Grove-rd. St. John's-wood, N.W.
- Openshaw, Robert, Esq. 1 Craven-hill, Bayswater, W.
- Oppenheim, Charles, Esq. 29 Hamilton-ter. N.W.
- Oppenheimer, David, Esq. 13 Clifton-gardens, Maida-hill, W.
- Oppenheim, Dr. 16 Westbourne-sq. W.
- Oppenheim, E. Esq. 14 Albert-ter. Knightsbridge, S.W.
- Oppenheim, Henry, Esq. 17 Park-lane, W.
- Oppenheim, Morris S. Esq. 5 Pump-court, Temple, E.C. and 16 Westbourne-square, W.
- Oppenheim, M. M. Esq. 10 Euston-sq. N.W.
- Oranmore. Lord, 4 Buckingham-gate, S.W. . . . Castle Macgarrett Mayo (*Browne*)
- Orchard, Wm. Hen. Esq. 5 John-st. Bedford-row, W.C.
- Ord, Wm. Esq. *M.D.* 11 Brook-st. Grosvenor-sq. W.
- Ord-Mackenzie, Dr. William, *M.D.* 10 Belsize-square, N.W.; Junior United Service Club . . . Culbo, Invergordon, Ross-shire
- Ordell, John, Esq. 8 New-sq. Lincoln's-inn, W.C.
- Ordish, Roland Mason, Esq. 18 Gt. George-st. Westminster, S.W.
- O'Reilly, Major Miles, *M.P.* 2 Savile-row, W.
- O'Reilly, Robert. Esq. 73 St. George's-rd. S.W.
- Orford, Earl of, Claridge's Hotel, Brook-st. W. Wolterton-park, Norfolk (*Walpole*)
- Orkney, Countess of, 3 Ennismore-place, Prince's-gate, Knightsbridge, S.W. (*Fitzmaurice*)
- Orlebar, Cuthbert Knightley, Esq. 4 Westminster-chambers, Victoria-street, S.W.
- Orman, Miss, 14 Arundel-gdns. Notting-hill, W.
- Ormathwaite, Lord, 28 Berkeley-sq. W. Warfield-pk. Bracknell, Berks; Newcastle-court, Walton, Radnorshire (*Walsh*)
- Orme, Charles, Esq. 81 Avenue-road, Regent's-pk. N.W.
- Orme, Malcolm, Esq. 7 Upper Belgrave-st. S.W.
- Orme, Mrs. Francis, 2 Orme's-square, Kensington-gdns. W. 11 Regency-square, Brighton
- Orme, Mrs. 8 Westbourne-sq. Upper Westbourne-ter. W.
- Ormiston, Walter, Esq. 17 Belsize-pk. N.W.
- Ormonde, Marchioness of, 21 Park-lane, W.
- Ormsby, J. Esq. 7 King's-bench-walk, Temple, E.C.
- Orr, Capt. A. P. W. 14 Burlington-road, Bayswater, W.
- Orr, Major-Gen. 28 Hyde-park-street, Hyde-park, W.
- Orred, Capt. C. 34 Rutland-gate, S.W.
- Orred, C. F. d'Angers, Esq. 34 Rutland-gate, S.W.
- Orred, Mrs. 34 Rutland-gate, S.W.
- Ortalli, Laurent Lodovico, Esq. 19 Cathcart-rd. West Brompton, S.W.
- Ortelli, John, Esq. 35 Brunswick-sq. W.C.

- Orton, Dr. G. H. 30 Lower Phillimore-place, Kensington, W.
 Osbaldeston, M. Esq. 36 Lincoln's-inn-fields, W.C.
 Osbaldiston, Mrs. 2 Grove-road, St. John's-wood, N.W.
 Osborn, Capt. Sherard, *C.B.*, *R.N.* 6 Gloucester-ter. Hyde-pk. W.
 Osborn, Mrs. C. 14 Eaton-place, Belgrave-square, S.W.
 Osborn, R. Esq. 10 Clifford's-inn, Fleet-st. E.C.
 Osborn, Sir George, *Bart.* Travellers' Club, Pall-mall, S.W.
 Chicksands-priory, Biggleswade†
 Osborne, Chas. Stanley, Esq. 62 St. John's-wd.-rd. Regent's-pk. N.W.
 Osborne, H. B. Esq. 4 Belsize-park-gardens, N.W.
 Osborne, H. Esq. 5 Hamilton-ter. St. John's-wood, N.W.
 Osborne, John, Esq. 67 Eaton-pl. Belgrave-sq. S.W.
 Osborne, G. A. Esq. 5 Ulster-ter. Regent's-park, N.W.
 Osborne, Lord D'Arcy, 10 Bury-st. St. James's, S.W.
 Osborne, Lord Francis, Cox's-hotel, Jermyn-st. S.W.
 Osborne, Lord W. Godolphin, 110 Piccadilly, W.
 Osborne, Miss, 4 Clarence-ter. Regent's-pk. N.W.
 Osborne, Mrs. 4 Belsize-park-gardens, N.W.
 Osborne, Mrs. 27 Upper Hamilton-ter. N.W.
 Osborne, Sidney, Esq. 54 Lowndes-sq. S.W.
 O'Shaughnessy, Francis, Esq. 23 Hanover-sq. W.
 O'Shaughnessy, Richd. Esq. 12 Cornwall-gdns. South Kensington, W.
 O'Sims, Malcolm, Esq. 5 St. James's-pl. S.W.
 Osler, T. Smith, Esq. 4 New-sq. Lincoln's-inn, W.C. and 31 St.
 Mark's-crescent, N.W.
 *Ossington, Lord, 3 Grosvenor-square, W . . . Ossington, Newark
 (*Denison*)
 Ostell, Mrs. 52 Queen's-rd. St. John's-wd. N.W.
 Oswin, Fred. Esq. 2 Weymouth-st. Portland-place, W.
 Ottaway, C. James, Esq. 60 Inverness-ter. Bayswater, W.
 Ottaway, G. J. Esq. 39 Essex-st. Strand, W.C. Hampden-
 house, Haringay-pk. Hornsey
 Ottley, Richd. Byam, Esq. 39 Ladbroke-sq. Notting-hill, W.
 Otter, Charles, Esq. 47 Montagu-square, W.
 Ottey, Rev. George Philip, 21 Regent-st. W.
 Otway, Arthur, Esq. *M.P.* 9 Harley-st. Cavendish-sq. W.
 Otway, Miss, 7 Eaton-terrace, Eaton-square, S.W.
 Oulds, John, Esq. 8 Greville-pl. Kilburn, N.W.
 Ouseley, Col. Jos. W. J. 97 Inverness-ter. Kensington-gdns. W.
 Ouvry, Col. Henry A. *C.B.* 29 Hyde-park-place, W.
 Ouvry, Fred. Esq. *F.S.A.* 12 Queen Anne-st. Cavendish-sq. W.
 and 66 Lincoln's-inn-fields, W.C. . . . Riverside, Maidenhead
 Ovenden, Geo. Esq. 55 Lincoln's-inn-fields, W.C. and 79 Guildford-
 st. Russell-sq. W.C.
 Overbury, Joseph Watson, Esq. 12 Hereford-grdns. Park-lane, W.
 Overbury, Mrs. 21 Carlton-hill, St. John's-wood, N.W.
 Overend, Wm. Esq. *Q.C.* 6 Queen's-gardens, Bayswater, W.
 Overstone, Lord, 2 Carlton-gardens, S.W. . . . Overstone-park,
 Northampton (*Lloyd*)
 Ovey, Rd. Esq. 4 Avenue-rd. Regent's-pk. N.W.
 Owen, David, Esq. 54 Cambridge-st. Hyde-park, W.
 Owen, David, Esq. 25 Albion-rd. St. John's-wood-road, N.W.

- Owen, Edmund B. Esq. 61 Cleveland-sq. Hyde-park, W.
 Owen, Edwin, Esq. 6 Salisbury-st. Strand, W.
 Owen, E. A. Esq. 40 Cadogan-place, S.W. and 1 Tanfield-court, Temple, E.C.
 Owen, G. Wells, Esq. 7 Westminster-chambers, Victoria-st. S.W. and 23 Chepstow-villas, Bayswater, W.
 Owen, Hugh, Esq. 9 Colville-terrace East, Bayswater, W.
 Owen, Miss Mostyn, 16 Victoria-square, Pimlico, S.W.
 Owen, Mrs. 40 Cadogan-place, S.W.
 Owen, Mrs. V. A. 13 Half-moon-st. Piccadilly, W.
 Owen, Philip Cunliffe, Esq. 4 The Residences, South Kensington Museum, W.
 Owen, Professor Rd. *F.R.S.* British Museum, W.C. and Sheen-lodge, Richmond-park, S.W.
 Owen, Rev. Henry John, 11 Foulis-ter. Onslow-sq. S.W.
 Owen, Rev. Octavius Freire, *M.A.*, *F.S.A.* 15 Carlton-hill, St. John's-wood, N.W.
 Owen, W. B. Esq. 61 Cleveland-sq. Hyde-pk. W.
 Owen, Wm. Stevenson, Esq. 4 Old-sq. Lincoln's-inn, W.C. and 27 Delamere-cres. Upp. Westbourne-ter. W.
 Owens, Miss, 2 Harewood-st. Harewood-square, N.W.
 Oxenham, G. N. Esq. 17 Earl's-ter. Kensington, W.
 Oxenham, Henry, Esq. 4 Chester-terr. Regent's-pk. N.W.
 Oxenham, Hugh, Esq. 35 Leinster-sq. Bayswater, W.
 Oxford, Bishop of, Cuddesden-palace, Oxford
 Lavington-house, Petworth (*Mackarness*)
 Oxley, Walter, Esq. 26 Queen's-road, St. John's-wood, N.W.
 Ozzini, F. Esq. 5 Blomfield-crescent, Harrow-rd. W.
- PACE, Henry, Esq. *LL.B.* 30 Torrington-sq. W.C. & 89 Chancery-lane, W.C.
 Pack, J. C. Esq. 44 Davies-st. Berkeley-sq. W.
 Pack, Mrs. Reynell, 7 Granville-pl. Portman-sq. W. Avisford, Arundel, Sussex
 Packe, Edm. Esq. 1 Stanhope-pl. Hyde-park, W.
 Packe, Hussey, Esq. 41 Charles-st. Berkeley-sq. W.
 Packe, Lieut.-Col. 41 Charles-st. Berkeley-sq. W. . Caythorpe-hall, Grantham, Lincolnshire Prestwold-hall, near Loughboro'
 Packe, Mrs. Henry, 1 Cavendish-sq. W.
 Packe, W. Esq. 1 Cavendish sq. W.
 Padday, Henry J. D. Esq. 7 Westbourne-st. Hyde-park, W.
 Padday, Jonathan, Esq. 32 Inverness-terrace, Bayswater. W.
 Paddison, Howard, Esq. 57 Lincoln's-inn-fields, W.C. . . . Riverdale, Hampton, Middlesex
 Paddison, Howard, and Richard Paddison, Esqrs. 57 Lincoln's-inn-fields, W.C.
 Paddison, Richard, Esq. 57 Lincoln's-inn-fields, W.C.
 No. 7 Park-hill, Queen's-road, Richmond
 Padmore, W. P. Esq. 16 Gt. Marlborough-st. W.
 Padwick, Henry, Esq. 4 Hill-st. Berkeley-square, W. Horsham, Sussex
 Padwick, Miss, 4 Blenheim-rd. St. John's-wood, N.W.

- Pagden, F. J. Esq. 5 New-sq. Lincoln's-inn W.C.
 Page, Chas. Reynolds, Esq. 26 Scarsdale-villas, Wright's-lane, W.
 Page, Col. 8 St. Stephen's-rd. Westbourne-pk. W.
 Page, Geo. Gordon, Esq. 4 Raymond bdgs. Gray's-inn, W.C.
 Page, Henry, Esq. 26 Norfolk-sq. Hyde-pk. W.
 Page, Major Charles Albert, Esq. 101 Ladbroke-road, Notting-
 hill, W.....Cham, Switzerland
 Page, Miss, 11 Sunderland-terrace, Bayswater, W.
 Page, Mrs. Mary Ann, 9 Lansdowne-cres. Kensington-pk. W.
 Page, Mrs. Thomas, 2 Earl's-ter. Kensington, S.W.
 Page, Rev. C. 7 James-st. Buckingham-gate, S.W.
 Page, Thos. Esq. 38 Hyde-pk.-grdns. Hyde-pk. W.
 Page, Wm. Esq. 85 Holland-rd. Kensington, W.
 Page, Wm. Jas. Esq. 33 Belsize-pk. N.W.
 Paget, Adm. Lord Clarence, 7 Cromwell-gdns. S.W. Plaslan-
 fair, Anglesea
 Paget, Fredk. A. Esq. 1 York-bldgs. Adelphi, W.C.
 Paget, George T. C. Esq. Lord Chamberlain's office, St. James's-
 palace, S.W.
 Paget, John, Esq. 28 Boltons, West Brompton, S.W.
 Paget, Lady George, 104 Ebury-st. Eaton-sq. S.W.
 Paget, Lieut.-Gen. Lord George, C.B. 1 Farm-st. Mayfair, W.
 Paget, Lord Alfred H. 56 Queen Anne-st. Cavendish-sq. W.
 Upper-lodge, Bushey-park
 Paget, Lord A. Victor, Long's-hotel, New Bond-st. W.The
 Mote, Lichfield, Staffordshire
 Paget, Lord B. C. S. Long's-hotel, New Bond-st. W.Marching-
 ton, Uttoxeter, Stafford
 Paget, Lord Berkeley, 2 Howick-place, Victoria-st. S W.
 Paget, Mrs. Fred. 55 Chester-sq. Pimlico, S.W.
 Paget, Mrs. Henry, 7 Sussex-square, Hyde-park, W.
 Paget, Mrs. 12 Chester-sq. Pimlico, S.W.
 Paget, Sir James, Bart, F.R.S. 1 Harewood-place, Hanover-sq. W.
 Paget, Walter, Esq. 4 St. James's-place, S.W.
 Paget, Wm. Esq. 15 Blomfield-st. Westbourne-ter. Upper, W.
 Paiba, John P. Esq. 35 Arundel-gdns. Notting-hill, W.
 Paice, Bowes A. Esq. 9 George-st. Hanover-sq. W. and 9 Conduit-
 street, Regent-street, W.
 Paice, W. Esq. 6 John-street, Adelphi, W.C.
 Pain, A. C. Esq. 5 Victoria-st. S.W.
 Pain, E. J. and E. Clark, Esqrs. 19 Buckingham-st. Strand, W.C.
 Pain, Henry Wm. Esq. 47 Cambridge-st. Pimlico, S.W.
 Pain, Thos. Esq. Chapel-stairs, Old-square, Lincoln's inn, W.C.
 7 South-pk. Sevenoaks
 Pain, Wm. Esq. 3 Whitehall-pl. S.W. . . . 28 Cheyne-walk, Chelsea,
 S.W.
 • Paine, Geo. Esq. 8 Norfolk-cres. Oxford-sq. W. Braxted-pk.
 Witham, Essex; 2 Eastern-ter. Brighton
 Paine, Thos. Esq. 9 Albert-road, Regent's-pk. N.W. and Gresham-
 house, Old Broad-st. City, E C.. Broomfield, Westcott, Dorking
 Paine, W. Stephen, Esq. 16 Furnival's-inn, E.C. and 36 Gloucester-
 crescent, Westbourne-terrace, W.

- Paine, W. S. and Wm. Hammond, Esqrs. 16 Furnival's-inn, Holborn, E.C.
- Painter, H. Esq. 58 St. James's-st. Pall-mall, S.W.
- Painter, James, Esq. 8 Hamilton-ter. St. John's-wood, N.W.
- Painter, Richd. Budd, Esq. *M.D.* 4 Beaufort-gdns. South Kensington, S.W.
- Pakenham, Hon. F. 16 King-st. St. James's, S.W.
- Pakenham, Hon. Lady, 40 Portman-sq. W. . . . Langford-lodge
- Pakenham, Lieut.-Col. C. W. 40 Portman-sq. W.
- Pakenham, Miss, 46 Sloane-street, S.W.
- Pakenham, Rev. A. H. 40 Portman-sq. W. . . . Langford-lodge
- Pakington, Right Hon. Sir J. S. *Bart. G.C.B., M.P.* 9 Eaton-square, S.W. . . . Westwood-park, Droitwich, Worcestershire
- Paley, A. H. Esq. 5 Old-sq. Lincoln's-inn, W.C.
- Paley, C. H. Esq. 5 Westbourne-ter.-rd. W.
- Paley, Mrs. 20 Queensborough-ter. Bayswater, W.
- Palfrey, James, Esq. *M.D.* 18 Finsbury-sq. E.C.
- Palgrave, F. T. Esq. 5 York-gate, Regent's-pk. N.W. . . . Little-park, Lyme, Dorset
- Palgrave, Reginald F. D. Esq. Speaker's-ct. Palace of Westminster, S.W.
- Palgrave, Robert, Esq. 9 Upper Hamilton-ter. St. John's-wd. N.W.
- Palgrave, R. Esq. 2 Westminster-chambers, Victoria-st. S.W.
- Palk, Miss, 113 St. George's-road, S.W.
- Palk, Sir Lawrence, *Bart. M.P.* 1 Grosvenor-gdns. Hyde-pk.-corner, S.W. . . . Haldon-house, Exeter, and Manor-house, Torquay
- Palk, Wilmot, Esq. 56 St. George's-road, S.W.
- Palliser, Capt. Arthur, 6 Leinster-sq. Bayswater, W.
- Palliser, Major Wm. *C.B.* 14 Cromwell-pl. South Kensington, S.W.
- Palliser, Miss, 65 Leamington-road, Kensington-park, W.
- Palliser, Mrs. Bury, 33 Russell-road, Kensington, W.
- Palma de Cesnola Louis, Esq. 1 Finchley New-road, N.W.
- Palmer, Arthur, Esq. 24 Westbourne-terrace, Hyde-pk. W. and Junior Carlton Club
- Palmer, Capt. W. C. 14 Buckingham-st. Strand, W.C.
- Palmer, Capt. Wm. Chas. 8 Sutherland-grdns. Maida-vale, W.
- Palmer, Chas. Mark, Esq. 45 Grosvenor-sq. W. . . . Grinkle-park, Yorkshire, and Newcastle-on-Tyne
- Palmer, Col. N. 38 Palace-gardens-terrace, W.
- Palmer, F. Beaufort, Esq. 62 Montagu-sq. W.
- Palmer, Francis, Esq. 8 Old Burlington-st. W. . . . Loch letter, Glen Urquhart, Inverness, N.B.
- Palmer, Fredk. Esq. 30 Beaufort-gdns. South Kensington, S.W. . . . Withcote-hall, near Oakham, Rutlandshire
- Palmer, George, Esq. 4 Albert-mansions, Victoria-st. S.W.
- Palmer, Greville, Esq. 7 Essex-villas, Kensington, W. and New University Club
- Palmer, John, Esq. 10 Albert-pl. Victoria-rd. Kensington, W.
- Palmer, John B. Esq. 17 Marlborough-pl. St. John's-wd. N.W.
- Palmer, John E. Esq. 6 Serjeants'-inn, Fleet-street, E.C. . . . The Manor-cottage, Sunbury

- Palmer, J. Hinde, Esq. *M.P.* *Q.C.* 11 St. George's-sq. Belgrave-rd. S.W. and 7 Stone-buildings, Lincoln's-inn, W.C.
- Palmer, Joseph Nottingham, Esq. 52 Hamilton-ter. St. John's-wood
- Palmer, Lieut.-Col. Frederick, 19 Victoria-sq. Pimlico, S.W.
- Palmer, Miss E. 34 Blomfield-rd. Maida-vale, W.
- Palmer, Miss, 7 Park-village, East, Regent's-pk. N.W.
- Palmer, Miss, 60 Clarendon-road, Notting-hill, W.
- Palmer, Miss, 4 Grove-road, St. John's-wood, N.W.
- Palmer, Miss, 75 Avenue-rd. Regent's-park, N.W.
- Palmer, Misses, 17 Delamere-cres. Upper Westbourne-ter. W.
- Palmer, Mrs. 57 Portland-pl. W.
- Palmer, Mrs. 41 Victoria-street, Westminster, S.W.
- Palmer, Mrs. 21 Earl's-ter. Kensington, W.
- Palmer, Philip, Esq. 61 Tregunter-rd. South Kensington, S.W.
- Palmer, Ralph C. Esq. 11 New-sq. Lincoln's-inn, W.C. and 8 Old Burlington-street, W.
- Palmer, Rev. Francis, 17 New Cavendish-st. Portland-place, W.
- Palmer, Rev. G. T. 13 Royal-crescent, Notting-hill, W.
- Palmer, Rev. G. T. 53 Lowndes-sq. Belgrave-sq. S.W.
- Palmer, Robt. Esq. 35 Ovington-sq. Brompton, S.W.
- Palmer, R. S. Esq. 4 Trafalgar-sq. Charing-cross, S.W.
- Palmer, R. Heyrick, Esq. *LL.D.* 5 King's-bench-walk, Temple, E.C.
- Palmer, Samuel, Esq. 56 Finchley-rd. N.W.
- Palmer, Samuel Geo. Esq. 9 Cromwell-pl. South Kensington, W.
- Palmer, Thos. Esq. *M.D.* 8 Radnor-place, Oxford-ter. W.
- Palmer, T. G. A. Esq. 5 Paper-buildings, Temple, E.C.
- Palmer, W. Esq. *Alhambra-villa*, 9 Boundary-road, N.W.
- Palmer, Wm. Esq. 17 Bryanston-st. Portman-sq. W.
- Palmer, W. H. Esq. 54 Gloucester-cres. Hyde-pk. W.
- Palmer, Wm. Popham, Esq. 68 Gloucester-ter. Hyde-pk. W.
- Palmer, W. Spencer, Esq. 39 Hamilton-ter. St. John's-wd. N.W.
- Pamphilon, Frederick William, Esq. 3 Ovington-ter. Brompton, S.W.... Farnham, Surrey
- Pandorf, Ernest, Esq. 10 Stanhope-ter. Hyde-park-gardens, W.
- Panizzi, Sir Anthony, *K.C.B.* 31 Bloomsbury-sq. W.C.
- Panmure, Lord, *F.G.H.S.* Brechin-castle, Forfarshire ... Invermark-lodge and Panmure-house, Inverness (*Maule*)
- Panton, Chas. Esq. 18 Woburn-sq. W.C.
- Papadopoli, Count, *attaché to Italian Legation*, 20 Hill-st. W.
- Papillon, Rev. Henry T. 8 Lancaster-gate, Hyde-pk. W.
- Papparitor, D. Esq. 6 Inverness-rd. Bayswater. W.
- Parbury, Frederick, Esq. 99 Lancaster-gate, Hyde-pk. W.
- Parbury, Geo. Esq. 12 Hyde-pk.-pl. W. Caterham-manoir, Surrey
- Parfitt, Henry, Esq. *M.D.* 110 Jermyn-st. & 26 St. James's-sq. S.W.
- Paris, C. Snell, Esq. 19 Bolton-st. W.
- Paris, Peter, Esq. 2 Sutherland-gardens, Maida-vale, W.
- Parish, Charles, Esq. Carlton-chambers, 12 Regent's-st. S.W.
- Park, James D. Esq. 48 Queen's-gate-gardens, S.W.
- Parke, Chas. Esq. 24 Lincoln's-inn Old-sq. W.C.
- Parke, Lady, 5 Devonport-st. Oxford-ter. W.

- Parke, Mrs. 10 Cromwell-place, South Kensington, S.W.
 Parker, Charles, Esq. 15 Great Queen-st. Westminster, S.W.
 Aigburth, Liverpool
 Parker, C. L. Esq. 60 Russell-sq. W.C. 26 Gt. George-st. Westminster, S.W. and 95 Gloucester-ter. Hyde-pk. W.
 Parker, Francis, Esq. 34 Cathcart-road, West Brompton, S.W.
 Parker, F. Esq. 37 Lincoln's-inn-fields, W.C.
 Parker, F. R. Esq. 41 Bedford row, W.C.
 Parker, F. S. Esq. 17 Bedford-row, W.C. The Grange, East
 Barnet, Herts, N.
 Parker, G. C. Esq. 48 Bedford-row, W.C. and 5 Pembroke-rd.
 Kensington, W.
 Parker, Hen. jun. Esq. 17 Bedford-row, W.C. Parkfield,
 Potters-bar, Herts
 Parker, Henry, jun., Fred. Searle Parker, and Wm. Searle Parker,
 Esqrs. 17 Bedford-row, W.C.
 Parker, Henry Tuke, Esq. 3 Ladbroke-gdns. Notting-hill, W.
 Parker, Henry Wm. Esq. 37 Bedford-row, W.C.
 Parker, James Benjamin, Esq. 1 Howick-pl. Victoria-st. S.W.
 Parker, Joseph, Esq. 10 Clifton-gardens, Maida-hill, W.
 Parker, Kenyon C. S. Esq. 10 Old-sq. Lincoln's-inn, W.C.
 Parker, Lady, 3 Kensington-pk.-rd. Notting-hill, W.
 Parker, Lady Catherine, 66 Eaton-square, S.W.
 Parker, Miss, 17 John-st. Bedford-row, W.C.
 Parker, Miss, 1 Howick-pl. Victoria-st. S.W.
 Parker, Miss, 76 Warwick-sq. S.W.
 Parker, Mrs. E. 28 Cadogan-place, S.W.
 Parker, Reginald A., Frank R. Parker, Andrew G. Pritchard, and
 Wm. A. Sharpe, Esqs. 41 Bedford-row, W.C.
 Parker, Reginald Amphlett, Esq. 41 Bedford-row, W.C.
 Parker, Right Hon. John, 71 Ouslow-sq. S.W. and Brooks's-club
 Parker, Robert Townley, Esq. 2 Queen's-gate-ter. Queen's-gate,
 S.W. Cuerden-hall, Lancashire
 Parker, Samuel, Esq. 19 Marlborough-hill, St. John's-wood, N.W.
 Parker, Sir Henry Watson, Union-club, Trafalgar-sq. S.W.
 Stawell-house, Richmond, S.W.
 Parker, Thos. Esq. *F.S.A.* 15 Spring-gdns. S.W. and 18 St. Paul's
 Church-yard, E.C. . . . The Brook, Lamberhurst, Sussex
 Parker, Thos. Esq. 40 Bedford-row, W.C.
 Parker, Thos. R. Esq. 18 Parliament-st. S.W. & 427 Edgware-rd. W.
 Parker, W. Kitchen, Esq. *F.R.S.* 36 Claverton-st. St. George's-rd. S.W.
 Parker, W. S. Esq. 17 Bedford-row, W.C. White-lodge, East
 Barnet, N.
 Parker, W. W. Esq. Lamb-building, Temple, E.C.
 Parkes, Mrs. 17 Wimpole-st. Cavendish-sq. W.
 Parkes, Wm. Esq. 23 Abingdon-st. S.W. and 8 Grove-rd. Surbiton-
 pk. Kingston-on-Thames
 Parkin, J. S. Esq. 5 New-sq. Lincoln's-inn, W.C.
 Parkin, Mrs. 5 Orsett-terrace, Westbourne-terrace, W. The
 Leathes, Penrith
 Parkin, Geo. Lewis, Esq., 11 Sussex-gardens, Hyde-park, W. and
 5 New-sq. Lincoln's-inn, W.C.

- Parkin, G. L., & F. J. Pagden, Esqs. 5 New-sq Lincoln's-inn, W.C.
 Parkin, Mrs. 5 Caroline-pl. Foundling-hospital, W.C.
 Parkin, Rev. Wm. 62 Redcliffe-rd. West Brompton, S.W.
 Parkins, Mrs. 18 Abbey-rd. St. John's-wd. N.W.
 Parkins, Wm. Esq. 19 Carlton-hill, St. John's-wood, N.W.
 Parkinson, George L. Esq. 13 Welbrook-st. Cavendish-sq. W.
 Parkinson, Geo. Esq. 50 Brook-st. Grosvenor-sq. W. The
 Hollies, Egham, Surrey
 Parkinson, James, Esq. 25 Hereford-square, S.W.
 Parkinson, Jas. Esq. 36 Sackville-st. W. and 18 Ladbroke-sq.
 Notting-hill, W.
 Parkinson, J. H. Esq. 36 Sackville-st. W.
 Parkinson, Miss, 31 Kensington-sq. W.
 Parkinson, Mrs. 40 Tregunter-rd. South Kensington, S.W.
 Parkinson, Robt. Hen. Esq. 50 Brook-st. Grosvenor-sq. W.
 Parkinson, Wm. Esq. 9 Ladbroke-ter. Notting-hill, W.
 Parkinson, Wm. Esq. 153 Finborough-rd. West Brompton, S.W.
 Parks, Mrs. Crawford. 7 Cornwall-ter. Regent's-pk. N.W.
 Parkyn, Mrs. 59 Avenue-rd. St. John's-wood, N.W.
 Parnell, C. J. Esq. 50 Pall-mall, S.W.
 Parnell, Hon. H. W. 13 Bryanston-sq. W.
 Parnell, Hugh, Esq. 3 Lincoln's-inn New-sq. W.
 Parnell, John, Esq. 3 Garden-ct. Temple, E.C. and United Uni-
 versity Club Hadham-house, Upper Clapton
 Parnell, Mrs. 24 Sussex-pl. Regent's-pk. N.W.
 Parr, C. Esq. 14 Gloucester-st. Belgrave-road, W.C.
 Parr, George C. Esq. 18 Upper Phillimore-place, W.
 Parr, J. E. Esq. 4 Paper-builds. Temple, E.C. and 22 Buckland-
 cresc. Belsize-pk. Hampstead, N.W.
 Parr, John Edwd. Esq. 22 Buckland-cresc. Belsize-pk. N.W.
 Parratt, Edward M. Esq. 6 St. John's-wood-road, N.W.
 Parratt, George Frederick, Esq. 35 Ebury-st. S.W.
 Parrott, Mrs. 25 Norland-sq. Notting-hill, W.
 Parry, Francis, Esq. 102 Piccadilly, W.
 Parry, Henry John, Esq. 14 Albert-road, Regent's-pk. N.W.
 Parry, Henry John Portington, Esq. 88 St. James's-st. Pall-mall, S.W.
 Parry, Joseph Chatwin, Esq. 32 Russell-road, Kensington, W.
 Parry, Love Jones-, Esq. *M.P.* 59 Jermyn-st. S.W. and Reform,
 Junior United Service, and Thatched-house Clubs Madryn-
 castle, Carnarvonshire
 Parry, Major E. Lane, 53 Onslow-sq. Brompton, S.W.
 Parry, Major F. J. Sidney, *F.L.S.* 18 Onslow-sq. S.W. The
 Cedars, Sunning-hill, Berks
 Parry, Miss, 32 Portman-sq. W. . . Grove-house, Ham, Surrey, S.W.
 Parry, Miss, 37 Montpelier-sq. Brompton. S.W.
 Parry, Mr. Serjeant, 8 King's-bench-walk, Temple, E.C. . . . 28
 Elvaston-place, Kensington, W. . . . Seaford, Sussex
 Parry, Richard, Esq. *M.D.* 2 Lancaster-ter. Regent's-pk. N.W.
 Parry, Thomas. Esq. 79 Oxford-ter. Hyde-park north, W.
 Parsey, Edwd. Esq. 106 Piccadilly, W.
 Parson, L. A. Esq. 34 Montague-pl. Russell-sq. W.C.
 Parsons, John, Esq. 10 Leinster-ter. Hyde-pk. W.

- Parsons, Mrs. 44 Inverness-ter. Bayswater, W.
 Part, Chas. Thos. Esq. Lamb-building, Temple, E.C.
 Partington, C. J. Esq. 3 South-sq. Gray's-inn, W.C.
 Partington, Edw. Esq. 45 Gloucester-place, Hyde-pk-gardens, W.
 and 53 Davies-st. Berkeley-sq. W.
 Partington, Miss, 7 Chichester-st. Upper Westbourne-ter. W.
 Partington, Mrs. 7 Chichester-st. Upper Westbourne-ter. W.
 Partington, W. H. Esq. 16 Pembridge-sq. Bayswater, W.
 Merklands, Blairgowrie, Perthshire
 Partridge, Dr. Thos. B. 14 Redcliffe-gdns. West Brompton, S.W.
 Partridge, Fred. J. Esq. 35 Queen's-gate-ter. Kensington, W.
 Brawith-hall, near Thirsk
 Partridge, John Blakemore, Esq. 49 Gloucester-pl. Hyde-pk. W.
 Partridge, Mrs. 60 Brook-st. Grosvenor-sq. W.
 Partridge, Rev. Thos. 14 Redcliffe-gdns. West Brompton, S.W.
 Partridge, Richard, Esq. *F.R.S.* 18 Wimpole-st. Cavendish-sq. W.
 Partridge, Wm. Esq. 49 Gloucester-pl. Hyde-pk-gardens, W.
 Wyelands, near Ross, Herefordshire
 Pascall, W. L. Esq. 32 Torrington-sq. Russell-sq. W.C.
 Pascoe, Francis P. Esq. *F.L.S.*, *F.Z.S.* 1 Burlington-road, Bays-
 water, W.
 Paskin, Mrs. 9 Sumner-ter. Brompton, S.W.
 Pasley, Capt. H. 55 Addison-rd. Kensington, W.
 Pasley, Wm. Esq. 11 Buckingham-st. Strand, W.C. and 99 Burton-
 rd. Brixton, S.W.
 Paspatti, M. F. Esq. 73 Westbourne-ter. Hyde-pk. W.
 Passmore, Henry, Esq. 8 Duke-st. St. James's, S.W.
 Pasqua, George, Esq. 24 Norfolk-ter. Bayswater, W.
 Patchett, Wm. Esq. 5 Crown-office-row, Temple, E.C. and 14
 Alfred-place West, Brompton, S.W.
 Paterson, Alexander, Esq. 19 Holland villas-rd. Kensington, W.
 Paterson, Alfred Sweet, Esq. 6 Up. Montague-st. Russell-sq. W.C.
 Paterson, Hay, Esq. 4 K Albany, Piccadilly, W.
 Paterson, Hugh S. Esq. *M.D.* 59 Cathcart-rd. West Brompton, S.W.
 Paterson, Jas. Esq. Goldsmith-bldg. Temple, E.C. and 28 Meck-
 lenburgh-sq. W.C.
 Paterson, Mrs. 6 Queensborough-ter. Kensington-gds. W.
 Paterson, N. H. Esq. 5 Essex-court, Temple, E.C.
 Paterson, Wm. Esq. 5 Essex-ct. Temple, E.C.
 Paterson, Wm. Benj. Esq. 40 Chancery-lane, W.C. Elmhyrst,
 Bickley-park, Bromley, Kent
 Paterson, Wm. B., H. Snow, and C. Burney, Esqrs. 40 Chancery-
 lane, W.C.
 Paterson, Wm. Esq. 16 Westbourne-park-ter. Harrow-road, W.
 Patman, J. P. Esq. 8 Serjeants'-inn, Fleet-st. E.C.
 Patman, Mrs. 3 Mecklenburg-sq. W.C.
 Paton, George, Esq. 55 Queen's-gdns. Bayswater, W.
 Paton, Geo. Esq. *M.D.* 4 Onslow-sq. Brompton, S.W.
 Paton, Mrs. 36 Inverness-terrace, W.
 Patrick, Wm. Esq. 4 Ladbroke-ter. Notting-hill, W.
 Patricot, Louis, Esq. 24 Norfolk-rd. St. John's-wood, N.W.
 Patry, James, Esq. 7 Cambridge-ter. Regent's-pk. N.W.

- Patten, Col. Rt. Hon. J. Wilson, *M.P.* 33 Hill-st. Berkeley-square, W. . . . Winmarleigh, Garstang, Lancashire
- Patten, Eustace Wilson, Esq. 33 Hill-street, Berkeley-sq. W. . . . Lightoaks, Cheadle, Staffordshire
- Patten, J. Esq. 1 Verulam-buildings, Gray's-inn, W.C. & 17 Upp. Woburn-pl. Tavistock-sq. W.C.
- Patten, Robt. J. Esq. 3 Gray's-inn-sq. W.C. and 4 Albert-rd. St. John's-wood, N.W.
- Patterson, Lieut.-Col. Flag-court, St. James's-palace, S.W.
- Patterson, Ralph, Esq. 35 Alfred-pl. West Brompton, S.W.
- Patterson, William, Esq. 2 Delamere-terrace, Upper Westbourne-terrace, W.
- Patteson, Henry, Esq. 15 Arundel-gdns. Notting-hill, W.
- Pattison, Dr. 37 Gloucester-place, Portman-sq. W. . . . North-end-lodge, Walham-green, S.W.
- Pattison, Fred. Esq. 11 Montague-pl. Russell-sq. W.C.
- Pattison, Rowles, Esq. 7 Westminster-chambers, S.W. and 31 Park-village east, Regent's-park, N.W.
- Pattison, Wm. P. Esq. 52 Brook-st. W. . . Holmesdale-lodge, Nutfield
- Patton, Mrs. 6 Dean-st. Park-lane, W.
- Pattullo, Mrs. 28 The Grove, Bolton's, West Brompton, S.W.
- Pauer, E. Esq. 39c Onslow-sq. Brompton, S.W.
- Paul, Dr. B. H. 1 Victoria-street, S.W.
- Paul, Edward, Esq. 13 Grosvenor-gdns. Eaton-sq. S.W. . . . Rodborough-manor, Stroud, Gloucestershire
- Paul, George Robert, Esq. 31 Thurloe-pl. South Kensington, S.W.
- Paul, Howard, Esq. 13 Avenue-rd. Regent's-pk. N.W.
- Paul, Jas. Esq. *Cambus-lodge*, 47 Addison-rd. Kensington, W.
- Paul, Miss, 84 Porchester-ter. Bayswater, W.
- Paul, Mrs. 7 Michael's-grove, Brompton, S.W.
- Paul, T. Esq. 1 South-square, Gray's-inn, W.C.
- Paulet. Admiral Lord George, *C.B.* *Bellerophon-house*, 21 Marlborough-hill, St. John's-wood, N.W.
- Paulet, Maj.-Gen. Lord William, *G.C.B.* 16 St. James's-sq. S.W.
- Paulet, Mrs. 2 Cathcart-rd. West Brompton, S.W.
- Pauli, Chas. P. Esq. 23 Old-sq. Lincoln's-inn, W.C.
- Paull, Hen. Esq. 33 Devonshire-pl. Portland-pl. W.
- Paulton, Abraham Walter, Esq. 15 Cleveland-square, Hyde-park, W.
- Pavy, Dr. *F.R.S.* 35 Grosvenor-street, W.
- Pavy, Philip, Esq. 19 Westbourne-ter. Hyde-pk. W.
- Pawle, J. C. Esq. *Walton-lodge*, Alpha-rd. Regent's-pk. N.W.
- Pawle, J. C. and C. T. Fearon, Esqrs. 11 New-inn, Strand, W.C.
- Pawsey, R. H. Esq. 1 Howick-pl. Victoria-st. S.W.
- Pawsey, Wm. Esq. 45 Guilford-st. W.C.
- Pawson, Arthur, Esq. 2 Elm-court, Temple, E.C.
- Pawson, W. Esq. 3 Carlisle-pl. Victoria-st. S.W.
- Paxton, Archibald Frederic, Esq. 5 Devonshire-pl. Portland-pl. W. . . . Cholderton-house, near Salisbury
- Paxton, Miss, 103 Ladbroke-road, Notting-hill, W.
- Paxton, R. C. Esq. 24 Stafford-ter. Kensington, W.
- Paxton, Wm. Esq. 1 Palace-gate, Kensington, W.

- Paye, Capt. John R. 55 Cathcart-rd. West Brompton, S.W.
 Payn, Jas. Esq. 43 Warrington-cres. Maida-vale, W.
 Payne, Arthur F. Esq. 2 Cromwell-pl. South Kensington, S.W.
 Payne, Capt. J. Bertrand, *F.R.S.L.*, *Tempsford-house*, Grange-
 terrace, Brompton; Conservative and R.T.Y. Clubs, S.W.
 Payne, Dr. 6 Savile-row, Burlington-gardens, W.
 Payne, Dr. Burton, 39 Charlwood-street, St. George's-rd. S.W.
 Payne, Fred. Esq. 28 Bloomsbury-sq. W.C.
 Payne, F. T. Esq. 7 King's-bench-walk, Temple, E.C.
 Payne, G. W. Esq. 34 Ebury-street, Eaton-square, S.W.
 Payne, J. Horne, Esq. 8 King's-bench-walk, Temple, E.C. and 20
 Kensington-sq. W.
 Payne, John, Esq. 15 Clifford's-inn, Fleet-st. E.C.
 Payne, Mrs. 36 Cathcart-rd. West Brompton, S.W.
 Payne, Thos. W. and Joseph D. Nelson, Esqs. 2 King's-rd. Bedford-
 row, W.C.
 Payne, Thos. William, Esq. 2 King's-road, Bedford-row, W.C. and
 Devonshire-house, Thornhill-road, Barnsbury, N.
 Payne, William J. Esq. 1 Gloucester-pl. Hyde-pk. W. and 3
 Serjeants'-inn, Chancery-lane, E.C.
 Payne, W. Esq. 3 Stone-buildings, Lincoln's-inn, W.C.
 Payne, W. G. Esq. 5 Serjeants'-inn, Fleet-st. E.C.
 Payne, Wm. Hugh, Esq. 27 Leamington-rd.-villas, Bayswater, W.
 Payne, — Esq. 35 Hans-pl. Sloane-st. S.W.
 Paynes, C. W. Esq. 62 Upper Berkeley-st. W.
 Paynter, Mrs. 38 Onslow-sq. S.W. Boskenna, Cornwall
 Paynter, Reginald Hearle, Esq. 38 Onslow-sq. S.W. Boskenna,
 Cornwall
 Paynter, Rev. Samuel, 13 Bolton-st. Piccadilly, W.
 Paynter, W. Esq. 21 Belgrave-sq. S.W. Camborne-house,
 Richmond, S.W.
 Payter, R. Esq. 37 Pembridge-villas, W. and Oriental Club
 Peabody, Endicott, Esq. 97 Queen's-gate, S.W.
 Peach, Capt. Robt. A. 97 Holland-rd. Kensington, W.
 Peachell, George J. Esq. 21 Clifton-road-east, St. John's-wd. N.W.
 Peachey, H. J. Esq. 28 Craven-st. Strand, W.C.
 Peachey, James Pearse, Esq. 3 New sq. Lincoln's-inn, W.C. and
 1 Chester-place, Regent's-park. N.W.
 Peachey, John Knobel, Esq. 39 Albany-st. Regent's-pk. N.W.
 Peachey, Mrs. A. B. 10 Chester-pl. Regent's-pk. N.W.
 Peacock, Francis, Esq. 13 Pall-mall, S.W.
 Peacock, Jos. Esq. 15 Bloomsbury-square, W.C.
 Peacock, Miss, 42 Chepstow-pl. Bayswater, W.
 Peacock, Right Hon. Sir Barnes, 40 Cornwall-gardens, Queen's-
 gate, W.
 Peacock, Robert Wm. Esq. 8 Stanhope-st. Hyde-pk.-gardens, W.
 Peacock, R. H. and C. Goddard, Esqs. 3 South-sq. Gray's-inn, W.C.
 Peacock, Thomas B. Esq. *M.D.* 20 Finsbury-circus, E.C.
 Peacock, Thos. Francis, Esq. 12 South-square, Gray's-inn, W.C.
 Friern-park, Whetstone
 Pead, Leonard, Esq. 28 Claverton-st. St. George's-rd. N.W.
 Pead, Robert Josiah, Esq. 4 Storey's-gate, St. James's-pk. S.W.

- Peake, Fred. Esq. 6 Bedford-row, W.C. and 3 Norfolk-cres. Hyde-park, W. Burrough-on-the-hill, Melton Mowbray
- Peake, Mrs. Algernon, 29 Blenheim-road, St. John's-wood, N.W.
- Peake, Robert W. Esq. 11, 12, and 13, Old-square, Lincoln's-inn, W.C. Spring-grove, Isleworth, W.
- Pear, Miss Louisa, 39 Welbeck-st. Cavendish-sq. W.
- Pear, Mrs. 39 Welbeck-st. Cavendish-sq. W.
- Pearce, Arthur, Esq. 20 King-st. St. James's, S.W.
- Pearce, Chas. Esq. 49 Wimpole-st. Cavendish-sq. W.
- Pearce, Geo. Price, Esq. 129 Albany-street, Regent's-park, N.W.
- Pearce, J. Swayne, Esq. 13 Craven-hill, Bayswater, W.
- Pearce, Maresco, Esq. 3 Queensberry-pl. S.W.
- Pearce, Mrs. 19 Ovington-sq. Brompton, S.W.
- Pearce, Percy, Esq. 48 Guilford-st. W.C.
- Pearce, Stephen, Esq. 54 Queen Anne-st. Cavendish-sq. W.
- Pearce, Wm. Esq. 2 Dr. Johnson's-buildings, Temple, E.C.
- Pearce, Rev. Wm. Peter, 7 Nottingham-ter. York-gate, Regent's-park, N.W. and Junior Carlton-club
- Peard, J. D. Esq. 25 Lincoln's-inn-fields, W.C. and 4 St. Julian-rd. Kilburn, N.W.
- Pearpoint, R. H. Esq. 4 Terrace, Kensington-gardens-sq. W.
- Pears, Edwin, Esq. 4 Garden-court, Temple, E.C.
- Pears, Edwin, Esq. 1 Adam-street, Adelphi, W.C. 13 St. George's-rd. Wimbledon. S.W.
- Pearse, Arthur, Esq. 20 St. George's-sq. S.W.
- Pearse, Capt. R. B. R.N. 9 Hyde-park-st. Hyde-pk. W.
- Pearse, Brice H. Esq. 5 Chapel-st. Park-lane, W. and Arthur's Club
- Pearse, Charles J. Esq. 13 Chester-sq. S.W.
- Pearse, David Wm. Esq. 6 Colville-terrace East, Bayswater, W.
- Pearse, Dr. G. 2 St. George's-sq. Belgrave-road, S.W.
- Pearse, Edm. Esq. 17 Tavistock-square, W.C.
- Pearse, Edward B. Esq. 13 Chester-square, S.W.
- Pearse, F. J. Esq. 2 St. George's-sq. S.W.
- Pearse, Godfrey R. Esq. 13 Chester-square, S.W.
- Pearse, G. E. Legge, Esq. F.L.S. 57 Maddox-st. Regent.-st. W.
- Pearse, Mark Guy, Esq. 29 Regent's-park-rd. N.W.
- Pearse, Miss, 27 Connaught-sq. Hyde-pk. W.
- Pearse, Miss, 11 Seymour-st. Portman-sq. W.
- Pearse, Mrs. Brice, 9 Hyde-park-st. Hyde-pk. W.
- Pearse, Mrs. Henry, 32 Queen's-gate-ter. Kensington, W.
- Pearse, Peter, Esq. 4 Lincoln's-inn-fields, W.C.
- Pearse, Wm. E. G. Esq. M.D. 24 Bessborough-grdns. Pimlico, W.
- Pearson, Col. 15 Pall-mall, S.W.
- Pearson, D. R. Esq. M.D. 23 Upper Phillimore-pl. Kensington, W.
- Pearson, Geo. G. Esq. 15 Argyll-rd. Campden-hill, Kensington, W.
- Pearson, Geo. Esq. Lincoln-house, 39 Boundary-road, St. John's-wood, N.W.
- Pearson, J. Loughborough, Esq. 46 Harley-st. W.
- Pearson, John, Esq. 10 St. James's-place, S.W.
- Pearson, John, Esq. Q.C. 6 Stone-buildings, Lincoln's-inn, W.C. and 13 Beaufort-gardens, South Kensington, S. W.

- Pearson, John Michael, Esq. 44 Euston-sq. N.W. and 41 Finsbury-circus, E.C.
- Pearson, J. Esq. 107 Victoria-st. Westminster, S.W.
- Pearson, Lieut.-Col. R. L. O. 57 Warwick-square, S.W.
- Pearson, Michael, Esq. 32 Lancaster-gate, Hyde-park, W.
- Pearson, Miss Emma. 9 Caroline-place, Foundling-hospital, W.C.
- Pearson, Miss, 82 Park-st. Grosvenor-sq. W.
- Pearson, Miss M. J. 105 Ladbroke-grove, Kensington-pk. W.
- Pearson, Misses, 36 Warwick-rd. Maida-vale, W.
- Pearson, Mrs. Henry R. 46 Hyde-pk-sq. W.
- Pearson, Octavius Hen. Esq. 46 Hyde-pk.-sq. W.
- Pearson, Robt. Hen. Esq. 23 Notting-hill-sq. W.
- Pearson, T. A. Esq. 3 Plowden-bdgs. Temple, E.C.
- Pearson, Wm. Esq. 34 Charlotte-st. Bedford-sq. W.C.
- Pearson, W. Esq. 5 New-sq. Lincoln's-inn, W.C. and 40 Mecklenburg-sq. W.C.
- Pease, Geo. Esq. 25 Holland-villas-rd. Kensington, W.
- Pease, Joseph W. Esq. *M.P.* 18 Prince's-grdns. Kensington, W. . . .
Hutton-hall, Gisborough, Yorkshire
- Peat, Hen. Esq. 44 Chancery-lane, W.C.
- Peat, Mrs. 2 Leamington-rd.-villas, Bayswater, W
- Pechell, Hervey, Esq. 4 Chapel-street West, Mayfair, W
- Peck, F. Esq. 35 Gordon-square, W.C.
- Peck, Jasper Kenrick, Esq. 5 Abbey-road, N.W. and 8 Lincoln's-inn Old-square, W.C.
- Peck, Kenrick, Esq. 37 Southampton-bldgs. Chancery-lane, W.C. and 16 Woburn-sq. W.C.
- Peckham, Robt. Esq. 17 Gt. Knightrider-st. E.C. High-road, Tottenham
- Peckham, William, Esq. 17 Great Knightrider-st. E.C.
- Pedder, Arthur E. Esq. 10 Marlborough-road, St. John's-wood, N.W. and Junior Carlton Club
- Pedder, Major Hen. Newsham, 5 St. Alban's-road, Kensington, W. and Junior United Service Club
- Pedder, Mrs. Edward, 10 Marlborough-road, St. John's-wood, N.W.
- Pedley, Fred. Esq. 12 George-st. Hanover-sq. W.
- Peebles, Alexander, Esq. 49 Wellington-road, St. John's-wood, N.W.
- Peebles, Philip Cadell, Esq. 162 Portsdown-road, Maida-vale, W.
- Peeke, Saml. Esq. 7 Eldon-rd. Victoria-rd. Kensington, W.
- Peel, Arthur Wellesley, Esq. *M.P.* 70 Eaton-place, S.W. The Lodge, Sandy, St. Neots, Beds.
- Peel, Edwin, Esq. 31 Chapel-st. Park-lane, W.
- Peel, Capt. John, 9 Connaught-sq. Hyde-pk. W.
- Peel, Lieut-Col. Edmund Yates, 2 Howick-pl. Victoria-st. S.W.
- Peel, Lieut-Gen. Right Hon. and Lady Alice, Marble-hill, Twickenham, S.W.
- Peel, Miss, 7 Porchester-place, Oxford-sq. W.
- Peel, Miss, 8 Victoria-sq. S.W. . . . Doward-house, Ross, Herefordshire
- Peel, Mrs. 84 Cadogan-pl. Sloane-st. S.W.

- Peel, Rt. Hon. Sir Frederick, 32 Chesham-pl. S.W. . . . Hampton-in-Arden, Warwickshire
- Peel, Rt. Hon. Sir Robert, *Bart. M.P.* and Lady Emily, 4 Whitehall-gardens, S.W. . . Drayton-manor, Tamworth
- Peel, Sydney, Esq. 6 Norfolk-st. Park-lane, W.
- Peel, T. E. Esq. 6 Crown-office-row, Temple, E.C.
- Peel, Wm. Esq. 7 Sheffield-grdns. Church-lane, Kensington, W.
- Peevor, George T. Esq. 4 Portsdown-road, Maida-vale, W.
- Peezenick, Leon, Esq. 11 Duchess-st. Portland-pl. W.
- Peile, Mrs. Benjamin, 21 Cathcart-road, West Brompton, S.W.
- Peile, Rev. T. W. *D.D.* 37 St. John's-wood-park, N.W.
- Peirce, Miss, 15 Clifton-rd. East, St. John's-wood, N.W.
- Peirce, Rd. King, Esq. 16 Norland-pl. Notting-hill, W.
- Peirson, Jas. Esq. 63 Leinster-sq. Bayswater, W.
- Peitsch, Gustave, Esq. 3 Arundel-grdns. Notting-hill, W.
- Pelham, Hon. and Rev. Francis Godolphin, 46 Bernard-street, Russell-sq. W.C.
- Pelham, Hon. Evelyn Cornwallis Anderson-, 40 Belgrave-sq. S.W. . . . The Cottage, St. Lawrence, Isle of Wight; Minster-yard, Lincoln
- Pelham, Hon. Thomas Henry Wm. 63 Lincoln's-inn-fields, W.C.
- Pelham, Lady Henrietta, 22 Chester-sq. S.W.
- Pelham, Lord, *M.P.* 70 Chester-sq. Pimlico, S.W. . . Stanmer, Lewes
- Pellow, E. F. Esq. 1 Brick-court, Temple, E.C.
- Pellow, Hen. E. Esq. 22 Boltons, S.W.
- Pelling, Joseph James, Esq. 75 Carlton-hill, St. John's-wood, N.W.
- Pell, Albert, Esq. *M.P.* 14 Pall-mall, S.W. Carlton-club . . . Hazel-beach, Northampton
- Pellegrini, M. Carlo, 9 Charles-st. Grosvenor-sq. W.
- Pelly, Lady, 68 Lowndes-sq. S.W.
- Pelly, Raymond, Esq. 8 Clarence-ter. Regent's-pk. N.W. . . . Matlock Bath, Derbyshire
- Pemartin, Julian, Esq. 5 Gledhow-gdns. South Kensington, S.W.
- Pember, Edward Henry, Esq. 3 Brick-ct. Temple, E.C. . . . Hill-house, Hatfield, Herts
- Pemberton, Charles, Esq. 44 Lincoln's-inn-fields, W.C. and 4 Cleveland-ter. Hyde-pk. W.; Conservative Club
- Pemberton, C. and H. W. Reeves, Esqrs. 44 Lincoln's-inn-fields, W.C.
- Pemberton, C. R. Esq. 27 Chapel-st. Belgrave-sq. S.W. . . . Newton, near Cambridge
- Pemberton, Edward Leigh, Esq. 29 Eaton-pl. S.W. . . . Torry-hill, Sittingbourne, Kent
- Pemberton, E. Leigh, jun. Esq. *M.P.* 5 Warwick-sq. Pimlico, S.W. and 21 Old-sq. Lincoln's-inn, W.C. . . . Wrinsted-court, Sittingbourne, Kent
- Pemberton, Henry Leigh, Esq. 16 South Eaton-place, S.W., 20 Whitehall-place, S.W. and 40 Chancery-lane, W.C.
- Pemberton, Loftus Leigh, Esq. 29 Eaton-pl. Belgrave-sq. S.W.
- Pemberton, Mrs. 10 Colville-sq. Bayswater, W.
- Pemberton, Thos. Joshua, Esq. 39 Westbourne-park, W.
- Pemberton, Wm. Esq. 16 Craven-st. Strand, W.C.

- Pemberton, Wm. Esq. 79 Holland-road. Kensington, W.
 Pembroke, Earl of, 10 Victoria-sq. Pimlico, S.W. Wilton-house, near Salisbury (*Herbert*)
 Pender, John, Esq. *M.P.* 18 Arlington-street, S.W. Brookes and Reform Clubs Crumpsall-house, near Manchester Minard-castle, Argyleshire, N.B.
 Pender, J. Stewart, Esq. 24 Clarges-st. Piccadilly, W.
 Pendergast, John, Esq. 60 Porchester-ter. Bayswater, W.
 Penfold, Hugh, Esq. Library-chambers, Garden-ct. Temple, E.C.
 Penfold, John W. Esq. 17 Parliament-st. S.W.
 Penfold, John, Esq. 42 Mecklenburgh-sq. W.C.
 Penfold, Miss, 44 Ladbroke-sq. Notting-hill, W.
 Penhall, Mrs. 4 Hyde-park-gate south, Kensington-gore, W.
 Penkivil, Mrs. 9 Addison-gdns. North, Kensington, W.
 Penley, C. A. A. Esq. 52 Lincoln's-inn-fields, W.C. Sunnyside, Fairfield, Croydon
 Penlington, Mrs. 3 Sunderland-ter. Bayswater, W.
 Penn, Arthur, Esq. 58 Abingdon-road, Kensington, W.
 Penna, Frederick, Esq. 44 Westbourne-park-road, Bayswater, W.
 Pennant, Lieut.-Col. Hon. A. Douglas, 23 Chesham-st. Belgrave-sq. S.W.
 Pennant, P. P. Esq. 64 Warwick-square, S.W.
 Pennefather, John P. Esq. 77 Gloucester-pl. Portman-sq. W. Ann's-fort, Co. Tipperary
 Pennefather, Major R. P. 14 Abbey-pl. St. John's-wood, N.W.
 Pennell, Wm. Esq. 9 Cumberland-terrace, Regent's-pk. N.W.
 Pennett, Follett, Esq. 36 Cromwell-road, W.
 Pennington, Frederick, Esq. 17 Hyde-park-terrace, Bayswater, W. Broome-hall, Holmwood, Surrey
 Pennington, Lewis, Esq. 52 Loudoun-rd. St. John's-wood, N.
 Pennington, James, Esq. 4 Pelham-cres. Fulham-rd. S.W.
 Pennington, Richard, Esq. 6 New-sq. Lincoln's-inn, W.C. Sydenham-rise, Dulwich, S.E.
 Pennington, Thomas, Esq. 40 Maida-vale, W.
 Penny, F. Esq. 3 Raymond-buildings, Gray's-inn, W.C.
 Penny, Miss, 95 Ladbroke-grove, Kensington-park, W.
 Penrhyn, Lord, *Mortimer-house*, Halkin-street, Belgrave-sq. S.W.
 .. Penrhyn-castle, Bangor, N.W.; Wicken-park, Stony Stratford, Bucks (*Pennant*)
 Penson, Geo. Esq. 104 Westbourne-ter. Hyde-pk. W.
 Penton, David, Esq. 7 Bentinck-street, Manchester-sq. W.
 Penton, Edward, Esq. 47 Grove-end-road, St. John's-wood, N.W.
 Pentony, John, Esq. 5 Alfred-place west, Brompton, S.W.
 *Penzance, Lord, 2 Grafton-street, Bond-street, W. Mayfield, Shooter's-hill, Kent, S.E. (*Wilde*)
 Peploe, Major D. P. 22 Lowndes-st. Belgrave sq. W. Garnstone-castle, Weobley, Herefordshire
 Peplow, Joseph, Esq. *M.D.* 111 Gt. Russell-st. Bloomsbury, W.C.
 Pepys, Edmund, Esq. 20 Portland-pl. W.
 Pepys, Hon. G. 7 Norfolk-sq. Hyde-pk. W.
 Pepys, Lady Emily, 75 Victoria-st. S.W.
 Pepys, Lady Francis, 8 Beaufort-gardens, South Kensington, S.W.

- Pepys, Miss, 36 Bryanston-sq. W.
 Pepys, Philip H. Esq. 44 Lowndes-st. Belgrave-sq. S.W.
 Pepys, R. E. S. Esq. 13 Albert-ter. Albert-gate, S.W.
 Perceval, Charles S. Esq. 24 Old-sq. Lincoln's-inn, W.C. and 64 Eccleston-square, S.W.
 Perceval, John Thomas, Esq. 43 Notting-hill-square, W.
 Perceval, Major-Gen. Spencer, 6 Down-st. Piccadilly, W.
 Perceval, Misses, 11 St. George's-road, S.W.
 Perceval, Mrs. Dudley, 64 Eccleston-sq. S.W.
 Perceval, Mrs. P. J. 119 Harley-st. Cavendish-sq. W.
 Perceval, Mrs. Spencer, 21 Lowndes-st. Belgrave-sq. S.W.
 Perceval, Spencer, Esq. 20 Old-square, Lincoln's-inn, W.C. and 21 Lowndes-st. S.W.
 Perceval, Spencer A. Esq. 11 St. George's-rd. S.W.
 Perceval, William, Esq. 62 Wellington-road. St. John's-wood N.W.
 Perch, Mrs. 12 Campden-house-road, Kensington, W.
 Percival, Dr. Chas. J. 7a Manchester-sq. W.
 Percival, Frances Wm. Esq. 15 Conduit-st. Regent-st. W.
 Percival, S. O. Esq. 27 Holland-park, Notting-hill, W.
 Percival, T. Helier, Esq. 27 Holland-park, Notting-hill, W.
 Percy, Capt. George Algernon, 111 Eaton-square, S.W.
 • Percy, Earl, *M.P.* 25 Grosvenor-sq. W.
 Percy, John, *M.D. F.R.S.* 1 Gloucester-crescent, Bayswater, W.
 Percy, Lady Louisa, 22 Rutland-gate, Knightsbridge, S.W.
 Percy, Lord Josceline William, 111 Eaton-square, S.W.
 Llanstephan-house, Radnorshire
 • Percy, Lord Guy's-cliff, Warwick
 Percy, Major-Gen. Lord Henry, 40 Eaton-sq. S.W.
 Pereda, M. Vicente de, 19 Priory-rd. Kilburn, N.W.
 Peregrine, Dr. T. 3 Half-moon-st. Piccadilly, W.
 • Pereira, Hon. Mrs. 30 Grosvenor-square, W.
 Pereira, John, Esq. 21 Regent-st. W.
 Pereira de Faria, Commander, 61 Chepstow-pl. Bayswater, W.
 Pereira, Louis, Esq. 16 Harewood-sq. N.W.
 Pereira, Mrs. 13 Bedford-gardens, Kensington, W.
 Perigal, Edw. Esq. 19 Avenue-rd. Regent's-pk. N.W.
 Perigal, Miss, 19 Avenue-rd. Regent's-pk. N.W.
 Perigal, Mrs. Geo. 19 Avenue-rd. Regent's-pk. N.W.
 Perring, Rev. Peter, *M.A.* 46 Brompton-cres. S.W.
 Perkin, W. H. Esq. *F.R.S. Chemical Society, Burlington-house, Piccadilly, W.*
 Perkins, Aug. F. Esq. 13 Elvaston-pl. South Kensington, S.W.
 Perkins, C. F. Esq. 1 Bolton-st. Piccadilly, W.
 Perkins, Fredk. Esq. *F.R.G.S. (Sheriff of London) Bolton-gardens-house, 71 Russell-sq. W.C. Cumberland-hall, Hampshire*
 Perkins, Geo. Esq. 18 Ashley-place, Victoria-st. S.W. Saham Watton, Thetford, Norfolk
 Perkins, Henry D. Esq. 6 Ovington-ter. Brompton, S.W.
 Perkins, Hen. Esq. New-court, Middle Temple, E.C.
 Perkins, Mrs. A. S. 48 Queensborough-ter. Bayswater, W.
 Perkins, Mrs. 17 Harley-st. W. . . . 26 Waterloo-crescent, Dover

- Perkins, Wm. Tindal, Esq. 1 Verulam-buildings, Gray's-inn-sq. W.C. Northumberland-house, Stonebridge-park, Willesden, N.W.
- Perkins, Wm. Esq. 34 Baker-st. Portman-sq. W.
- Perrett, Edward, Esq. 23 Abingdon-st. Westminster, S.W.
- Perrin, Henry S. Esq. 54 Clifton-rd. St. John's-wood, N.W.
- Perrin, Major Charles, 24 Scarsdale-villas, Wright's-lane, W.
- Perrin, Robt. Esq. 24 Clifton-rd. East, St. John's-wood, N.W.
- Perrin, Smither, Esq. 23 Holland-villas-rd. Kensington, W.
- Perrins, Mrs. 32 Hyde-park-place, W.
- Perring, A. G. Esq. 3 Verulam-builds. Gray's-inn, W.C.
- Perring, Rev. Chas. 19 Devonshire-pl. Portland-pl. W. and 6 Raymond-buildings, Gray's-inn, W.C.
- Perrotti, Mrs. 7 Westbourne-park-place, W.
- Perrott, Capt. Octavius Geo. 49 Argyll-rd. Kensington, W.
- Perry, Geo. Esq. 46 Finchley-rd. N.W.
- Perry, George, Esq. 67 Charlwood-st. Pimlico, S.W.
- Perry, James, 2 Craven-hill, Bayswater, W.
- Perry, John T. and J. T. Hanson, Esqrs. 12 York-buildings, Adelphi, W.C.
- Perry, Miss, 83 Sloane-street, Knightsbridge, S.W.
- Perry, Miss 32 Avenue-road, Regent's-park, N.W.
- Perry, Miss, 48 Hans-place, Sloane-st. S.W.
- Perry, Misses, 14 Up. Phillimore-place, Kensington, W.
- Perry, Mrs. 47 Cathcart-hill, West Brompton, S.W.
- Perry, Mrs. 57 Addison-rd. Kensington, W.
- Perry, Mrs. E. M. 32 Upper Phillimore-place, Kensington, W.
- Perry, Rev. Fredk. *M.A.* 50 Fitzroy-street, W.
- Perry, Sir Erskine, *K.B.* 36 Eaton-place, S.W. Pickeridge, Slough
- Perry, Wm. & H. Wakeham Purkis, Esqs. 1 Lincoln's-inn-fields, W.C.
- Perry, Wm. Esq. 8a Gloucester-place, Portman-sq. W.
- Perston, Andrew, Esq. 1 Ladbroke-gdns. Notting-hill, W. Ailsa-park, Twickenham
- Perth and Melfort, Earl of, (*Drummond*)
- Perugini, Chas. E. Esq. 4 Westbourne-pl. Eaton-sq. S.W.
- Perullo, Madame S. 10 Ashley-pl. Victoria-st. Westminster, S.W.
- Petch, Richard, Esq. 8 John-st. Bedford-row, W.C.
- Petch, Richard, Esq. Portman-chambers, Portman-st. W.
- Peterborough, Bishop of. Palace, Peterborough (*Magee*)
- Peters, George P. Esq. 11 Blomfield-st. Westbourne-ter. upper, W.
- Peters, John Jas. Esq. 7 Blomfield-st. Westbourne-ter. upper, W.
- Peters, Joseph, Esq. 20 Upper Hamilton-ter. St. John's-wood, N.W.
- Peters, Samuel, Esq. *Blandford-house*, 75 Ladbroke-rd. Notting-hill, W.
- Peters, Wm. W. Esq. 126 Westbourne-ter. Hyde-pk. W.
- Petersdorff, Mr. Serjt. 23 Harley-st. W. and Grecian-chambers, Devereux-ct. Temple, W.C.
- Petgrave, E. C. Esq. 13 Furnival's-inn, Holborn, E.C.
- Pether, H. Esq. 37 Essex-st. Strand, W.C.
- Petheram, W. C. Esq. 2 Plowden-bldgs. Temple, E.C. and Avenue-road, Regent's-park, N.W.

- Petit, Emile, Esq. 26 Welbeck-st. Cavendish-sq. W.
 Petit, Henry, Esq. 26 Welbeck-st. Cavendish-square, W.
 Peto, Henry, Esq. 40 Chancery-lane, W.C. and 29 Gillingham-st. S.W.
 Peto, Samuel, Esq. 5 Portman-st. Portman-sq. W.
 Petre, Henry, Esq. 12 Berkeley-sq. W. . . . Dunkenhalgh, Accrington, Lancashire
 Petre, Hon. Albert, 4 H Albany, Piccadilly, W.
 Petre, Hon. Edmund, 14 Montagu-st. Montagu-sq. W.
 Petre, Lord, 35 Portland-pl. W. . . . Thorndon-hall, near Brentwood, Essex
 Petrie, Capt. F. W. H. 8 Adelphi-terrace, W.C. and 11 Gloucester-ter. Campden-hill, Kensington, W.
 Petrie, John Heuderson, Esq. 11 Harrington-sq. N.W.
 Petrie, Major Martin, *Hanover-lodge*, Lansdowne-rd. Kensington-park, W., 14 Hanover-ter. Ladbroke-sq. W., and Army and Navy Club
 Petrocchino, A. P. Esq. 56 Cleveland-sq. Hyde-park, W. and 26 Finsbury-circus, E.C.
 Petrocchino, Demetrius, Esq. 48 Lancaster-gate, Hyde-pk. W.
 Petrocchino, E. E. Esq. 72 Westbourne-ter. Hyde-pk. W.
 Pett, Alfred, Esq. *M.D.* 57 Avenue-rd. Regent's-park, N.W.
 Pett, Mrs. 7 Albert-rd. Regent's-pk. N.W.
 Pettie, John, Esq. 21 St. John's-wood-road, N.W.
 Pettigrew, Miss, 37 Tregunter-rd. West Brompton, S.W.
 Pettit, Edward, Esq. 85 Addison-rd. Kensington, W.
 Pettit, Mrs. W. 23 Campden-grove, Kensington, W.
 Pevensey, Viscount, 58 Portland-pl. W.
 Peyton, Capt. R. R. 25 Mount-st. Grosvenor-sq. W.
 Peyton, Frank, Esq. 48 Lincoln's-inn-fields, W.C.
 Peyton, James, Esq. 29 Pall-mall, S.W.
 Peyton, Lieut.-Col. 34 Cavendish-sq. W. and Junior United Service Club
 Pezze, Alessandro, Esq. 22 Cavendish-rd. St. John's-wood, N.W.
 Pfaehler, Emil H. Esq. 19 Clanricarde-gardens, Bayswater-hill, W.
 Pfeil, Misses, 3 Avenue-rd. Upper, Regent's-pk, N.W.
 Pfeil, —, Esq. 120 Belgrave-road, Pimlico, S.W.
 Phear, H. C. Esq. 1 New-sq. Lincoln's-inn, W.C. and 1 Park-terrace, Croydon, S.
 Phelps, Capt. R. *R.A.* 4 Prince's-ter. Knightsbridge, S.W.
 Phelps, Wm. Esq. 7 Bolton-st. Piccadilly, W.
 Phelps, Mrs. 4 Cornwall-road, Westbourne-park, W.
 Phelps, Thos. Esq. 55 Elgin-cresc. Notting-hill, W.
 Phelps, Wm. Esq. 18 Montague-pl. Russell-sq. W.C.
 Phibbs, Lieut.-Col. 12 Rutland-gate, Knightsbridge, S.W.
 Spotfield, Sligo
 Philbrick, Fredk. A. Esq. Lamb-buildings, Temple, E.C. and 23 Avenue-rd. Regent's-pk. N.W.
 Philipe, Edmd. H. Esq. 7 Gray's-inn-sq. W.C.
 Philipps, Henry Louis, Esq. 19 Warrington-crescent, Maida-vale, W.
 Philipps, Hen. Esq. 10 Buckingham-gate, S.W.
 Philipps, Richard Nathaniel, Esq. *F.S.A.* 2 Mitre-ct. Temple, E.C.
 Broom-hall, near Sheffield

- Philipps, Richard, Esq. 15 Colville-sq. Bayswater, W.
 Philips, Capt. Nathan George, 23 Belgrave-rd. S.W.
 Philips, Chas. Fred. Esq. 44 Lincoln's-inn-fields, W.C. and 18
 Brunswick-gdns. Kensington, W.
 Philips, J. W. Esq. 43 Eaton-place, S.W. Heybridge, Cheadle,
 Staffordshire
 Philips, Jos. Esq. 1 Mitre-court, Temple, E C.
 Philips, Major, 5 Gilston-road. West Brompton, S.W.
 Philips, Mark, Esq. 47 Berkeley-sq. W. Snitterfield, Strat-
 ford-on-Avon
 Philips, Miss, 59 Chester-square, S.W.
 Philips, Rev. J. H. A. *M.A.* 43 Prince's-gardens, W. Picton-
 castle, Haverfordwest, South Wales
 Philips, Robert Needham, Esq. *M.P.* 47 Berkeley-sq. W.
 The Park, Manchester
 Philips, Sir G. R. *Bart.* and Hon. Lady, 22 Hill-street, Berkeley-
 square, W. . . Weston-house, Shipston-on-Stour
 Phillimore, Capt. W. Brough, 5 John-st. Berkeley-sq. W.
 Phillimore, Mrs. 7 Sussex-gdns. Hyde-pk. W.
 Phillimore, Rt. Hon. Sir Robert Joseph, *D.C.L.*, *Judge of the High*
Court of Admiralty and of the Arches Court of Canterbury, and Judge
Advocate General, 5 Arlington-st. Piccadilly, S.W. Admiralty
 Court, Westminster The Coppice, Henley-on-Thames
 Phillimore, Walter George Frank, Esq. 12 Chesterfield-st. Mayfair,
 W. and 40 Chancery-lane, W.C.
 Phillip, Miss, 70 Bedford-gdns. Kensington, W.
 Phillips, Alderman Sir S. Benj. 46 Portman-sq. W. and Reform Club
 Mapleton, Westerham, Kent
 Phillips, Barnett, Esq. 18 Bloomsbury-sq. W.C.
 Phillips, Barnet Sam. Esq. 59 Queen's-gdns. Bayswater, W.
 Phillips, Capt. Wm. H. 6 Buckland-cresc. Belsize-pk. N.W.
 Phillips, Chas. Esq. 15 Blomfield-rd. Maida-vale, W.
 Phillips, C. P. Esq. 7 Stone-buildings, Lincoln's-inn, W.C. and
 Berkeley-cottage, Bushey-heath, Herts
 Phillips, Chas. Thos. Esq. 7 Gray's-inn-square, W.C. Windsor
 Phillips, Dr. Edwd. 40 Harley-st. W.
 Phillips, Dr. Chas. D. F. 107 Lancaster-gate, Bayswater, W.
 Phillips, E. G. Esq. 7 Mecklenburgh-sq. Foundling-hospital, W.C.
 Phillips, Francis Medland, Esq. 96 Lansdowne-road, Kensington-
 park W.
 Phillips, Francis, Esq. 96 Gloucester-cres. Westbourne-ter. W.
 Phillips, Fred. Abraham, Esq. 13 Sunderland-ter. Westbourne-pk. W.
 Phillips, F. S. D. Esq. 2 Pembroke-villas, Westbourne-grove, W.
 Phillips, George, Esq. 10 Buckland-villas, Belsize-park, N.W.
 Phillips, Geo. Faudel, Esq. 29 Gloucester-square, Hyde-pk. W. and
 Reform Club
 Phillips, Henry, Esq. 19 Alpha-rd. Regent's-park. N.W.
 Phillips, Henry S. Esq. 55 Holland-road, Kensington, W.
 Phillips, H. M. Esq. 12 Inverness-terrace, Bayswater, W.
 Phillips, James, Esq. 2 Stanley-villas, Norfolk-road, St. John's-
 wood, N.W.
 Phillips, John Hen. Esq. 5 Cavendish-sq. W.

- Phillips, John Samuel, Esq. 54 Euston-sq. N.W.
 Phillips, John Roland, Esq. 4 Brick-court, Temple, E.C.
 Phillips, J. Esq. 1 Westminster-chambers, Victoria-st. S.W.
 Phillips, J. Esq. 3 Victoria-st. Westminster, S.W.
 Phillips, J. R. Esq. 49 Russell-sq. W.C.
 Phillips, John J. Esq. *M.D.* 26 Finsbury-sq. E.C.
 Phillips, Lewis, Esq. 11 Cleveland-square, Hyde-park North, W.
 Phillips, Lionel. Esq. 33 Colville-gdns. Kensington-park, W.
 Phillips, Lovell, Esq. 17 Clement's-inn, Strand, W.C.
 Phillips, L. Esq. 5 Fitzroy-st. Fitzroy-sq. W.
 Phillips, L. D. Esq. 5 Fitzroy-st. Fitzroy-sq. W.C.
 Phillips, Lieut.-Col. L. G. 4 Cleveland-st. St. James's, S.W.
 Phillips, Maj.-Gen. Sir Benj. Travell, *F.R.G.S.* 1 Vere-st. Oxford-st. W.†
 Phillips, Miss, 15 Wilton-pl. Knightsbridge, S.W.
 Phillips, Miss, 21 Kensington-gardens-sq. W.
 Phillips, Mrs. 4 Blomfield-ter. Harrow-road, W.
 Phillips, Mrs. 6 Walton-street, Brompton, S.W.
 Phillips, Mrs. 22 Blandford-sq. N.W.
 Phillips, Mrs. 36 Woburn-sq. W.C.
 Phillips, Mrs. 4 Delamere-st. Upper Westbourne-ter. W.
 Phillips, Mrs. 16 Kensington-gate, Hyde-park south, W.
 Phillips, Mrs. Caroline, 20 Taviton-st. Gordon-sq. W.C.
 Phillips, Mrs. C. 8 Sunderland-ter. Bayswater, W.
 Phillips, Mrs. James, 8 Earl's-terrace, Kensington, W.
 Phillips, Moss, Esq. 132 Maida-vale, W.
 Phillips, M. R. Esq. 5 New-inn, Strand, W.C.
 Phillips, Octavius, Esq. 34 Princes-sq. Bayswater, W.
 Phillips, Rev. Charles, *M.A.* 40 Oakley-sq. N.W.
 Phillips, Rev. F. P. 4 Upper George-st. Bryanston-sq. W.
 Phillips, Richard, Esq. 27 Leinster-sq. Bayswater, W.
 Phillips, Robt. Esq. 62 Regent's-pk.-rd. Regent's-pk. N.W.
 Phillips, S. Esq. 45 Woburn-place, W.C.
 Phillips, Thos. Esq. 14 Argyll-place, Regent-street, W.
 Phillips, William, Esq. 54 Bedford-gdns. Kensington, W.
 Phillott, Misses, 18 Durham-ter. Westbourne-pk. W.
 Phillpotts, G. H. Esq. 20 Ovington-square, Brompton, S.W.
 Phillpotts, W. F. Esq. 7 Old-sq. Lincoln's-inn, W.C. and 3 Gloucester-terrace, Campden-hill, Kensington, W.
 Philpot, Dawson, Esq. 1 Sydney-place, Brompton, S.W.
 Philpot, John. Esq. 28 Southampton-bldgs. W.C.
 Philpot, Rd. Esq. 37 Elgin-cres. Notting-hill, W.
 Phippen, Thos. Esq. 175 Maida-vale, W.
 Phipps, C. J. Esq. *F.S.A.* 26 Mecklenburgh-sq. W.C.
 Phipps, Filmer, Esq. *Wantage-house*, 14 Ladbroke-road, Notting-hill, W.
 Phipps, Henry, Esq. 16 Ladbroke-cres. Notting-hill, W.
 Phipps, Hon. and Rev. Augustus, and Lady Mary, 4 Grosvenor-cres. Belgrave-sq. S.W. . . . Euston-rectory, Thetford, Norfolk
 Phipps, Hon. Mrs. Edmund, 41 St. George's-rd. S.W.
 Phipps, Lady, Kensington-palace, W.
 Phipps, Lady Sophia, 27 Eaton-square, S.W.

- Phipps, Mrs. T. 16 Ladbroke-crescent, Notting-hill, W.
 Phipson, Weatherley, Esq. 3 Paper-builds. Temple, W.C.
 Phipson, Wilson W. Esq. 1 Salisbury-street, Strand, W.C.
 Charlwood-road, Putney, Surrey.
 Picard, Francis, Esq. 39 St. James's-street, Pall-mall, S.W. and 39
 Russell-square, W.C.
 Picard, John, Esq. 23 Sunderland-terrace, Bayswater, W.
 Picard, P. K. Esq. *M.D.* 59 Abbey-road, St. John's-wd. N.W.
 Picciotto, Moses H. Esq. 29 Clifton-gdns. Maida-hill, W.
 Pick, Dr. E. 28 Queen's-rd. St. John's-wd. N.W.
 Pick, Thos. P. Esq. 7 South Eaton-place, S.W.
 Pickard-Cambridge, Mrs. 12 Somer's-place, Hyde-park-sq. W.
 Pickering, Arthur P. Esq. 4 Stone-builds. Lincoln's-inn, W.C. and
 42 Prince's-gate, S.W.
 Pickering, Percival A. Esq. *Q.C.* 6 Upper Grosvenor-street, W. and
 6 King's-bench-walk, Temple, E.C.
 Pickering, R. H. Esq. 24 Kensington-gate, W.
 Pickersgill, Hen. William, Esq. *R.A.* 3 Blandford-sq. N.W.
 Pickersgill, Mrs. 31 Tavistock-square, W.C.
 Pickersgill-Cunliffe, John Cunliffe, Esq. 37 Portland-pl. W
 Hooley-house, Coulsdon, Surrey
 Pickett, Hen. and Thos. Mytton, Esq. 3 King's-bench-walk,
 Temple, E.C.
 Pickford, C. Tindal, Esq. 19 Gloucester-rd. Regent's-pk. N.W.
 Pickford, Joseph, Esq. 47 Avenue-rd. Regent-pk. N.W.
 Pickstone, Wm. Esq. 2 College-villas, Finchley New-rd. N.W. . . .
 Plaspendyffryn, North Wales
 Pickthall, Mrs. 8 St. John's-terrace, Regent's-park, N.W.
 Pickworth, Thos. Esq. 17 Notting-hill-ter. W.
 Picton, John, Esq. *M.D.* 80 Cadogan-pl. Sloane-st. S.W. . . . Iscoed,
 Carmarthenshire
 Pierce, J. Timbrell, Esq. 3 Middle Temple-lane, E.C. St.
 Alban's, Herts.
 Pierce, Mrs. 38 Ladbroke-square, Notting-hill, W.
 Pigeon, Henry, Esq. Belgrave-mansions, Grosvenor-gardens, S.W.
 Furzedown, Hythe, near Southampton
 Pigeon, Mrs. R. H. 146 Westbourne-ter. Hyde-park-gardens, W.
 Piggott, Edward Alfred, Esq. 16 Argyll-st. Regent-st. W.
 Piggott, Fraser, Esq. 95 Holland-rd. Kensington, W. . . . Fitzhall,
 Midhurst, Sussex
 Piggott, Wm. Peter, Esq. 16 Argyll-st. Regent-st. W.
 Pigot, Hugh, Esq. 46 Great Cumberland-place, W.
 Pigott, Dr. Royston-, *M.A. F.R.A.S.* 2 Lansdowne-cresc. Kensington-
 park, W.
 Pigott, Dow. Lady, 49 South-st. Grosvenor-sq. W.
 Pigott, Hon. Sir Gillery, *Baron of the Court of Exchequer*, 7 Bry-
 anston-sq. W. and Serjeants'-inn, Chancery-lane, W.C.
 Sherfield-hill, near Basingstoke
 Pigott, Miss, 49 South-st. Grosvenor-sq. W.
 Pigott, Paynton, Esq. 2 Elm-court, Temple, E.C.
 Pigott, Robert Henry Graham F. Esq. 4 Cambridge-terrace,
 Regent's-park, N.W.

- Piggott, William, Esq. and Dow. Lady Keane, 37 Cromwell-road, South Kensington, S.W.
- Pigott, Wm. Esq. 106 Ebury-st. Eaton-sq. S.W.
- Pike, Alfred, Esq. 2 New-st. Spring-gdns. S.W.
- Pike, Fredk. Popham, Esq. 12 King's-bench-walk, Temple, E.C. and 26 Old Burlington-st. W.
- Fike, F. C. V. Esq. 6 Serle-street, Lincoln's-inn-fields, W.C.
- Pike, H. Markham, Esq. 26 Old Burlington-st. W.
- Pike, John, Esq. 26 Old Burlington-street, W.
- Pike, Luke, Esq. 201 Maida-vale, W.
- Pike, L. Owen, Esq. 201 Maida-vale, W.
- Pike, Warburton, Esq. 12 King's-bench-walk, Temple, E.C. . . . The Grove, Highgate, N.
- Pilcher, John Dendy, Esq. 15 Taviton-street, Euston-square, W.C.
- Pilcher, Matthew, Esq. 3 Stanhope-gdns. Queen's-gate, W.
- Pilcher, Mrs. and Misses, 34 Russell-sq. W.C.
- Pilditch, John Thos. Esq. 18 Parliament-st. S.W.
- Pilkington, James, Esq. *M.P.* Blackburn, Lancashire
- Pilkington, John, Esq. 44 Norfolk-ter. Westbourne-grove, W.
- Pilkington, Misses, 13 Inverness-rd. Bayswater, W.
- Pillar, Richard King, Esq. 48 Gloucester-ter. Hyde-park, W.
- Pilleau, Henry, Esq. 17 Endsleigh-street, Tavistock-sq. W.C.
- Pilleau, Miss, 10 Addison-gdns. south, Kensington, W.
- Pillin, Louis B. Esq. 28 Albemarle-st. Piccadilly, W.
- Pim, Capt. Bedford C. T., *R.N.* 11 Belsize-sq. N.W. 2 Crown-office-row, Temple, E.C. . . . Senior and Junior U. S. Clubs
- Pim, T. Esq. 25 Grosvenor-mansions, Victoria-st. S.W.
- Pinches, Conrad Hume, Esq. 37 Cornwall-rd. W.
- Pinches, Edwd. E. Esq. *B.A.* 19 Ladbroke-sq. Notting-hill, W. and 3 Garden-ct. Temple, E.C.
- Pinckard, Geo. Hen. Esq. *F.S.S.* 12 Grove-road, St. John's-wood, N.W. Combe-court, Godalming, Surrey
- Pinckard, Miss Rachel, 23 Tavistock-sq. Russell-sq. W.C.
- Pincoffs, F. A. Esq. 5 H Albany. Piccadilly, W.
- Pinder, F. Ford, Esq. 6 Pump-court, Temple, E.C.
- Pinkney, Capt. R. 7 Furnival's-inn, W.C.
- Pinney, Col. William, 30 Berkeley-sq. W. Somerton, Erleigh, Somerset
- Pinto, Abraham, Esq. 29 Hyde-park-square, W.
- Pinto, Jacob, Esq. 37 Blandford-sq. N.W.
- Piper, Thos. Esq. *London Institution*, Finsbury-circus, E.C.
- Piper, Wm. Esq. 11 Finsbury-circus, E.C. . . . Beechwood, Fitzroy-pk. Highgate, N.
- Piper, W. T. Esq. 1 Plowden-buildings, Temple, E.C.
- Pitcairn, Col. Robert, 4 Trafalgar-square. W.C.
- Pitcairn, David, Esq. 7 New-sq. Lincoln's-inn, W.C. Alperton, W. Ealing
- Pitcairn, Jas. Esq. 35 Clifton-rd. East, St. John's-wood, N.W.
- Pitcairn, Thos. Esq. 50 Clifton-rd. St. John's-wood, N.W.
- Pitchford, Edwd. Beaumont, Esq. 5 Belsize-sq. N.W.
- Pite, Alfred Robert, Esq. 38 Bloomsbury-sq. W.C.

- Pitfield, Thos. John, Esq. 3 Gray's-inn-sq. W.C. and 10 Park-st. Grosvenor-square, W.
- Pitman, Dr. 28 Gordon-sq. Tavistock-sq. S.W.
- Pitt, Hon. Misses, 58 Lowndes-sq. S.W.
- Pitt, Mrs. Dean, 11 Burlington-road, Westbourne-park, W.
- Pitt, Mrs. 6 Montagu-place, Montagu-square, W.....Kendalls-lodge, Elstree, Herts.
- Pitt-Taylor, Charles, Esq. 58 Eccleston-sq. S.W.
- Pitt-Taylor, Frank, Esq. 58 Eccleston-sq. S.W.
- Pitt-Taylor, John, Esq. 58 Eccleston-square, S.W.
- Pitter, John R. Esq. 5 Upp. George-st. Bryanston-sq. W.
- Pittman, John, Esq. 11 Marlborough-road, St. John's-wood, N.W.
- Pittman, Wm. Thos. Esq. 22 Loudoun-road, St. John's-wood, N.W.
- Pitman, Wm. and C. W. Lane, Esqs. 3 Harcourt-buildings, Temple, E.C.
- Pixley, Stewart, Esq. 30 Leinster-gardens, Hyde-park, W.
- Place, Miss, 42 Warwick-rd. Maida-hill, W.
- Place, Mrs. 29 Hans-pl. Sloane-st. S.W.
- Plaskitt, Joseph, Esq. 1 New-sq. Lincoln's-inn, W.C. and 6 The Grove, Boltons, S.W.
- Plaskitt, Joshua, Esq. 25 Chapel-st. Belgrave-sq. S.W.
- Plaskitt, Mrs. M. 39 Inverness-rd. Bayswater, W.
- Plater, Eli, Esq. 23 Eldon-road, Kensington, W.
- Platt, C. Esq. Farrar's-bldgs. Temple, E.C. and 61 Queen's-gardens, Hyde-pk. W.
- Platt, Edw. Esq. 3 Hare-ct. Temple, E.C.
- Platt, E. J. Esq. 5 Robert-st. Adelphi, W.C.
- Platt, Fran. T. Esq. 1 Cumberland-ter. Regent's-pk. N.W. and 1 Tanfield-court, Temple, E.C.
- Platt, Lady, 61 Queen's-gardens, Hyde-pk. W.
- Platt, Lieut.-Col. Rowley, *F.R.G.S.*, 4 Bolton-st. Piccadilly, W. and Junior United Service Club
- Platt, Mrs. M. 4 Abercorn-place, St. John's.-wd. N.W.
- Platt, Thos. Esq. 4 Stone-builds. Lincoln's-inn, W.C. and 40 Lancaster-gate, W. . . Brockley-lodge, Lyons Down, Barnet, Herts
- Platt, Wm. Esq. 115 Piccadilly, W. and Conservative-club
- Platts, Thomas, Esq. 18 Fitzroy-sq. W.
- Player, Capt. 50 Pall-mall, S.W.
- Playfair, Dr. Lyon, *C.B.*, *M.P.*, *F.R.S.* 4 Queensberry-place, South Kensington, W.
- Playfair, Wm. S. Esq. *M.D.* 5 Curzon-st. May-fair, W.
- Pleadwell, Wm. Esq. 15 Delamere-cresc. Westbourne-ter. Upper, W
- Plimsaul, James Vernam Perriman, Esq. 7 South-square, Gray's-inn, W.C.
- Plomer, John Thos. Esq. 3 Park-village West, Regent's-pk. N.W.
- Plomer, Major Alfred George, 2 Stanhope-st. Hyde-pk. W.
- Plomer, Mrs. 118 Gloucester-ter. Hyde-pk. W.
- Plomer, Mrs. 31 Holland-villas-rd. Kensington, W.
- Plowden, Chas. C. Esq. Belgrave-mansions, Grosvenor-gdns. S.W. . . . The Cottage, Chislehurst, Kent
- Plowes, John Henry, Esq. 39 York-ter. Regent's-pk. N.W.
- Plowman, Chas. Edward, Esq. 27 Howley-pl. Maida-hill West, W.

- Plowman, Wm. Esq. 13 Upper Bedford-place, S.W.
 Plowright, Capt. E. W. 12 Regent-st. S.W. . . Brinsop, Herefordshire
 Plumb, John Barker, Esq. 10 Pembridge-cresc. Bayswater, W.
 Plumbe, Robert, Esq. 11 Leonard-place, Kensington, W.
 Plumbe, Rowland, Esq. 13 Fitzroy-sq. W.
 Plumer, Mrs. 23 Talbot-sq. Hyde-pk. W.
 Plummer, Chas. Esq. 21 Old-sq. Lincoln's-inn, W.C. and 28 Gloucester-ter. Hyde-pk. W.
 Plummer, Miss, 5 Gordon-pl. Tavistock-sq. W.C.
 Plummer, Stephen, Esq. 23 Hanover-sq. W.
 Plumptre, Chas. John, Esq. 1 Essex-court, Temple, E.C. and 36 Hamilton-ter. St. John's-wd. N.W.
 Plumptre, Rev. R. B. 72 Cambridge-ter. Hyde-pk. W.
 Plumptre, R. C. E. Esq. 1 Child's-place, Temple-bar, E.C.
 Plunkett, Dowager Lady, 64 Eaton-place, S.W.
 Plunkett, Hon. G. 4 Albert-mansions, Victoria-st. S.W.
 Plunkett, Hon. Misses, 66 Eaton-pl. S.W.
 Plunkett, Lord, Old Connaught, Wicklow . . . Stephen's-grn, Dublin
 Plunkett, Major-Gen. Hon. C. D. 8 Regent's-street W.
 Pocklington, Roger, Esq. 88 St. James's-st. S.W.
 Pocock, Lewis, Esq. *F.S.A.* 70 Gower-st. W.C. and 444 Strand, W.C.
 Pocock, Rev. George, 209 Albany-st. Regent's-park, N.W.
 Pocock, Samuel, Esq. 73 Inverness-ter. W.
 Pocock, Thos. Esq. 94 Lansdowne-rd. Kensington-pk. W.
 Pocock, Wm. Willmer, Esq. 35 Craven-st. Strand, W.C. . . . Uplands, near Guildford, Surrey
 Pocock, W. A. Esq. 10 Farrar's-buildings, Inner Temple, E.C.
 Pode, Edward, Esq. 7 Alfred-pl. west, Brompton, S.W.
 Podolski, Rev. Emericus, 110 Gower-street, W.C.
 Pointing, John, Esq. 30 Queen's-rd. St. John's-wood, N.W.
 Poland, C. Esq. 12 Torrington-sq. W.C.
 Poland, Harry B. Esq. 5 Paper-bldgs. Temple, E.C. and *Brunswick-house*, Brunswick-sq. W.C. . . . Clyde-house, Strawberry-hill, Twickenham
 Poland, Sidney, Esq. 11 Maida-hill West, W.
 Pole, C. Chandos, Esq. 3 Garden-ct. Temple, E.C.
 Poole, Dr. Wm. *F.R.S.* 9 Stanhope-place, Hyde-pk. W.
 Pole, Edward Sacheverell Chandos, Esq. and Lady Anna Chandos Pole, *Harrington-house*, Kensington-palace-gardens, W. . . . Radburne-hall and Park-hall, Derbyshire
 Pole, Lieut.-Gen. Arthur Cunliffe, 66 Oxford-terrace, Hyde-park North, W.
 Pole, Major Mundy, 2 Gloucester-sq. Hyde-park, W.
 Pole, Sir Peter Van Notten, *Bart.* 59 Gloucester-pl. Hyde-pk. W. . . Todenham-house, Moreton-in-the-Marsh, Gloucestershire
 Pole, Wm. Esq. 13 Devonshire-pl. Portland-pl. W.
 Pole, Wm. Esq. *F.R.S.* 3 Storey's-gate, St. James's-park, S.W. and Athenæum-club, S.W.
 Pollard, E. W. Esq. 1 Brompton-sq. Brompton, S.W.
 Pollard, Harry E. Esq. 2 Warwick-st. Charing-cross, S.W. and 8 Rich-terrace, Old Brompton, S.W.
 Pollard, Mrs. 2 Pelham-pl. Brompton, S.W.

- Pollard, Sydney R. Esq. 2 Pelham-place, Brompton, S.W.
 Pollen, John Hungerford, Esq. 11 Pembridge-cresnt. Bayswater, W.
 Pollen, Lady, Redenham, Andover
 Pollen, R. H. Esq. 47 Davies-st. Berkeley-sq. W. and New University Club
 Pollington, Viscount, 8 John-st. Berkeley-sq. W. . . . Methley-park, Leeds, Yorkshire
 Pollock, Alfred A. Esq. 63 Lincoln's-inn-fields, W.C. and Heathfield, Hampstead-heath, N.W.
 Pollock, Arthur, Esq. Lamb-building, Temple, E.C.
 Pollock, A. Julius, Esq. *M.D.* 85 Harley-st. W.
 Pollock, Chas. E. Esq. *Q.C.* 2 Paper-buildings, Temple, E.C. and Putney-hill, Putney, S.W.
 Pollock, Dr. Jas. E. 52 Upp. Brook-st. Grosvenor-sq. W.
 Pollock, Edward, Esq. 4 Chester-pl. Regent's-pk. N.W. and 10 King's-bench-walk, Temple, E.C.
 Pollock, Frederick, 5 New-square, Lincoln's-inn, W.C. and 59 Montagu-sq. W.
 Pollock, George David, Esq. 36 Grosvenor-st. W. . . . Early-wood, near Bagshot, Surrey
 Pollock, Geo. Fred. Esq. 7 Stone-bdgs. Lincoln's-inn, W.C. and Hanworth, Hounslow
 Pollock, Hen. Esq. 18 Hanover-terrace, Regent's-park, N.W.
 Pollock, Sir W. Fredk. *Bart.* 59 Montagu-sq. W. and Exchequer-office, 7 Stone-buildings, Lincoln's-inn, W.C.
 Pollon, Mrs. 4 Westbourne-pk. W.
 *Poltimore, Lord 77 Eaton-square, S.W. Poltimore-park and Court-hall, Devon; Cattstock-lodge, Dorchester (*Bamfylde*)
 Polwarth, Lord, Merton-house, Boswell-green, near Berwick-on-Tweed (*Hepburne-Scott*)
 Pomfret, Countess of, 32 Beaufort-gdns. Kensington, S.W. (*Thorpe*)
 Poncione, John Paul, Esq. 5 Raymond-buildings, Gray's-inn, W.C.
 Poncione, J. P. jun. Esq. 5 Raymond-buildings, Gray's-inn, W.C. St. John's-villa, New Southgate, N.
 Ponsford, Jas. F. Esq. 15 Porchester-terrace, Bayswater, W.
 Ponsford, Mrs. 2 Percy-villas, Sheffield-ter. Kensington, W.
 Ponsonby, Cyril W. Esq. 99 Park-st. Grosvenor-sq. S.W.
 Ponsonby, Hon. Ashley G. J. 9 Prince's-gardens. Hyde-park. South, W.
 Ponsonby, Hon. E. 6 Union-st. Berkeley-sq. W.
 Ponsonby, Hon. Fredk. Brooks's club, St. James's, S.W.
 Ponsonby, Hon. Gerald and Lady Maria, 54 Green-st. Grosvenor-square, W.
 Ponsonby, Hon. Spencer, *Lord Chamberlain's Office*, Stable-yard, St. James's-palace, S.W.
 Ponsonby, Hon. T. G. B. 3 Mount-st. Grosvenor-sq. W.
 Ponsonby, Hon. William, Brooks's-club, St. James's, S.W.
 Ponsonby, Lady Emily, 4 Wilton-cres. Belgrave-sq. S.W.
 Ponsonby, Ladies, 3 Mount-st. Grosvenor-sq. W.
 Ponsonby, Mrs. 19 Cadogan-place, Sloane-street, S.W.
 Pontifex, Edmd. A. Esq. 1 Cleveland-gardens. Westbourne-ter. W.
 Pontifex, Major Wm. 2 Onslow-grdns. Brompton, S.W.

- Pook, Henry, and H. M. J. Pook, Esqrs. 1 Mitre-court, Fleet-street. E.C.
- Pool, Henry. Esq. 286 Regent-st. W.
- Poole, A. Ruscombe, Esq. 10 Gloucester-rd. Hereford-sq. S.W.; 10 King's-bench-walk, Temple, E.C. and 4 Neville-st. Onslow-square, S.W.
- Poole, Charles, R. Esq. 15 Devereux-court, Temple, E.C.
- Poole, Edwd. J. Esq. 79 Grosvenor-st. W. Vigo, Holmwood, Surrey
- Poole, H. Davis, and Arthur Hughes, Esqrs. 9 New-sq. Lincoln's-inn, W.C.
- Poole, Henry Geo. Esq. 4 Old Burlington-st. Old Bond-s W. and Dorset-cottage, Fulham, S.W.
- Poole, Joseph, Esq. 19 Harrington-sq. Hampstead-rd. N.W.
- Poole, Mrs. 48 Avenue-rd. Regent's-park, N.W.
- Poole, Mrs. 91 Ladbroke-grove, Kensington-pk. W.
- Poole, Reginald Stuart, Esq. British Museum, Gt. Russell-street, W.C.
- Poole, Wm. E. Esq. 32a George-street, Hanover-sq. W.
- Pooley, H. F. Esq. 1 Dr. Johnson's-buildings, Temple, W.C.
- Poore, G. V. Esq. *M.D.* 30 Wimpole-st. Cavendish-sq. W.
- Poore, J. C. M. Esq. 9 Blomfield-rd. Maida-hill, W.
- Poore, Mrs. 10 Westbourne-park-ter. W.
- Pope, Buckingham, Esq. 3 Hare-court, Temple, E.C.
- Pope, C. Esq. 8 Gloucester-rd. Old Brompton, N.W.
- Pope, Edwd. Esq. 12 Gray's-inn-sq. W.C. 41 Oxford-road, Ealing, W.
- Pope, Misses. 123 Sloane-st. Chelsea, S.W.
- Pope, Rev. Arthur, *M.A.* 4 Woburn-sq. W.C.
- Pope, R. P. Esq. 8 King's-road, Bedford-row, W.C.
- Pope, Samuel, Esq. *Q.C.* (*North*) 3 King's-bench-walk, Temple, E.C. and Fitzroy-park, Highgate, N.
- Pope, W. Agnew, Esq. 26 Suffolk-st. Pall-mall, S.W.
- Popham, Francis Leyborne, Esq. 28 South-st. Grosvenor-sq. W. Athenæum Club. . . . Puckaster, Niton, Isle of Wight. . . . Hunstrete-house, Chelwood, Bristol
- Popham, J. F. Esq. 6 New-sq. Lincoln's-inn, W.C. and 2 Brick-court, Temple, E.C.
- Popoff, Rev. Eugene, 32 Welbeck-st. W.
- Percher, Capt. Edwin, *R.N.* 60 Chester-sq. S.W.
- Porcher, G. Du Pre, Esq. 12 Connaught-place, Hyde-pk. W. and 5 Paper-builds. Temple, E.C.
- Porges, Theodore, Esq. 43 St. James's place, S.W.
- Portal, Miss, 64 Russell-sq. W.C.
- Portal, Mrs. 3 Wilton-cres. Belgrave-sq. S.W.
- Portarlington, Earl of, Emo-pk. Queen's County, Ireland (*Dawson-Damer*)
- Porteous, C. Esq. 13 St. Petersburgh-pl. Bayswater, W.
- Porter, Edward, Esq. 41 Westbourne-park-road, W.
- Porter, Fred. Esq. 22 Kensington-gdns.-terr. Hyde-park north, W.
- Porter, F. W. Esq. 36 Gt. Ormond-st. Queen-sq. Bloomsbury, W.C. and 16 Russell-sq. W.C.

- Porter, George Twynam, and Charles Henry Twynam, Esqs. 4 Victoria-street, Westminster, S.W.
- Porter, Geo. Twynam, 3 Gloucester-st. Belgrave-road, S.W. and 4 Victoria-st. Westminster, S.W.
- Porter, Hen. Wm. Esq. 15 New Bridge-st. E.C.
- Porter, J. T. B. Esq. 1 Westminster-chambers, Victoria-st. S.W.
- Porter, Richard, Esq. *Manor-lodge*, St. John's-wood-park, N.W.
- Porter, Thomas, Esq. 1 Westminster-chambers, Victoria-st. S.W.
 The Cottage, Dulwich-wood-park, Norwood, S.E.
- Portland, Duke of, 19 Cavendish-sq. W. and 13 Hyde-pk.-gardens, W. . . . Welbeck-abbey, Worksop, Notts. . . . Fullarton-house, Ayrshire, N. B. (*Bentinck*)
- Portman, Hon. Edwin Berkeley, 6 Charles-st. Berkeley-sq. W. and 3 King's-bench-walk, Temple, E.C.
- Portman, Hon. Wm. Hen. Berkeley, *M.P.* 42 Portman-sq. W. . . . Durweston, Blandford, Dorset
- Portman, Lord, 5 Prince's-gate, Hyde-pk. South, S.W. . . . Bryanston Blandford, Dorsetshire
- Portsmouth, Earl of, Batt's-hotel, Dover-st. Piccadilly Hurst-bourne-pk. Hants (*Fellowes*)
- Posno, Maurice Joseph, Esq. 17 Portland-pl. W.
- Poste, E. Esq. 12 Hereford-gardens, Park-lane, W.
- Potchett, Mrs. Brownlow, 94 Boundary-rd. St. John's-wood, N.W.
- Pott, Thos. Alfred, Esq. 19 Blenheim-rd. St. John's-wood, N.W.
- Pott, Henry, Esq. 81 Cornwall-gardens, Queen's-gate, W.
- Potter, A. Kemp, Esq. 12 South-sq. Gray's-inn, W.C.
- Potter, Alexander, Esq. 34 Gloucester-ter. Hyde-park, W.
- Potter, D. Esq. 21 Westbourne-street, Hyde-park, W.
- Potter, Edmund, Esq. *M.P.*, *F.R.S.* 64 Queen's-gate, S.W. Camfield-place, Hatfield, Herts
- Potter, Frank, Esq. 5 Upper Phillimore-gardens, Kensington, W.
- Potter, George, Esq. 49 Queen's-rd. St. John's-wood, N.W.
- Potter, Henry, Esq. 12 Hereford-gardens, Park-lane, W.
- Potter, John, Esq. 23 Addison-rd. Kensington, W.
- Potter, J. B., *M.D.* Esq. 20 George-street, Hanover-sq. W.
- Potter, J. Gerald, Esq. 2 Ennismore-gardens, Prince's-gate, S.W. . . . Earnsdale, Darwen, Lancashire
- Potter, Miss E. 64 Bedford-gardens, Kensington, W.
- Potter, Miss, 70 Russell-sq. W.C.
- Potter, Mrs. Edwin, 11 Stanley-cres. Kensington-park-gdns. W.
- Potter, Rupert, Esq. 2 Bolton-gdns. South Kensington, S.W. and 3 New-sq. Lincoln's-inn, W.C. . . . Dalguise, Dunkeld, Perthshire
- Potter, Thomas Bayley, Esq. *M.P.* Buie-hill, Manchester Pitnacree, Dunkeld, Perthshire
- Potter, Wm. Fredk. Esq. 94 Guildford-st. Russell-sq. W.C.
- Potter, Wm. Esq. 48 Cleveland-sq. W.
- Potter, W. S. Esq. 1 Adam-st. Adelphi, W.C.
- Potts, Edward, Esq. 52 Cromwell-road, W.
- Potts, Wm. Esq. 12 North Audley-st. Grosvenor-sq. W.
- Poulden, Charles John, Esq. 43 Finchley-rd. N.W.
- Poulden, Miss, 43 Finchley-road, N.W.
- Poulett, Dowager-Countess, 20 Hanover-sq. W.

- Poulett, Earl, 7 Palace-gate, Kensington, W. Hinton St.
 George, Somersetshire Droxford, Hants
- Poulett, Lady Augusta, 10 Hill-st. Berkeley-sq. W.
- Poulton, John H. W. Esq. 24 Talbot-road, Bayswater, W.
- Poulter, J. H. Esq. 1 Dr. Johnson's-buildings, Temple, E.C. . . . 43
 Oakley-st. King's-rd. Chelsea
- Poulton, Rev. Wm. *M.A.* 24 Talbot-rd. Bayswater, W.
- Pouncey, Miss, 4 Hyde-pk.-gardens, W.
- Pound, A. J. Esq. 8 New-square, Lincoln's-inn, W.C.
- Pound, Dan. John, Esq. 2 Porchester-terr. Bayswater, W. and
Lavender-cottage, Porchester-gate, W.
- Povah, Rev. John V., *M.A.* 11 Endsleigh-st. Tavistock-sq. W.C.
- Powell, Alfred, Esq. 16 Acacia-road, Regent's-pk. N.W.
- Powell, Arthur Crofts, Esq. 2 Kent-terrace, Regent's-park, N.W.
- Powell, Bridgeman, Esq. 102 Sloane-st. S.W.
- Powell, Capt. 25 St. James's-sq. Notting-hill, W.
- Powell, Capt. Francis Graham, 11 Duchess-st. Portland-pl. W.
- Powell, Capt. George, 4 St. James's-pl. S.W.
- Powell, David, Esq. 20 Grosvenor-sq. W.
- Powell, E. Wynne, Esq. 4 Paper-buildings, Temple, W.C.
- Powell, Fred. Esq. 69 Lancaster-gate, Hyde-park, W.
- Powell, F. S. Esq. *M.P.* 1 Cambridge-sq. Hyde-park, W.
- Powell, Henry, Esq. 8 Clarendon-grdns. Maida-vale, N.W.
- Powell, J. C. and E. C. Esqrs. 89 Chancery-lane, W.C.
- Powell, John Joseph, Esq. *Q.C.* 9 King's-bench-walk, Temple,
 E.C. and Reform Club
- Powell, Maurice, Esq. 50 Palace-gdns.-ter. W. 6 Crown-office-row,
 Temple, E.C. and United University Club
- Powell, Misses, 11 Vicarage-grdns, Campden-hill, Kensington, W.
- Powell, Mrs. 8 Gordon-st. Gordon-sq. W.C.
- Powell, Mrs. 5 Albion-rd. St. John's-wood, N.W.
- Powell, Mrs. Stratford, 42 Queen's-gardens, Bayswater, W.
- Powell, Mrs. Walter, 4 Kensington-pk.-gdns. Kensington-pk. W.
- Powell, R. Douglas, Esq. *M.D.* 15 Henrietta-st. Cavendish-sq.
- Power, Bonamy Mansel, Esq. 13 Park-st. Grosvenor-sq. W.
- Power, C. E. Esq. 12 South-sq. Gray's-inn, W.C.
- Power, David E. Esq. 13 Cromwell-road, W.
- Power, Edward, Esq. 45 Belsize-park, N.W.
- Power, Fred. Esq. 59 Cromwell-rd. S.W. Franks-hall, Farning-
 ham, Kent
- Power, Hen. Esq. *M.B.* 37a Great Cumberland-place, W.
- Power, H. Esq. 15 Eldon-road, Kensington, W.
- Power, John Talbot, Esq. *M.P.* 2 Savile-row, Burlington-grdns. W.
- Power, Michael Joseph, Esq. 26 Stafford-ter. Kensington, W.
- Power, Mrs. 38 Inverness-ter. Bayswater, W.
- Power, Robt. Esq. 3 New-inn, Strand, W.C.
- Power, Sir Wm. Tyrone, *K.C.B.* 42 Cleveland-sq. Hyde-pk. W.
 Annagh-ma-Kerrig, Co. Monaghan, Ireland
- Power, Thos. B. Esq. 31 Hyde-park-place, W.
- Powerscourt, Viscount, 65 Brook-street, W. Powerscourt,
 Enniskerry
- Powis, Chas. Esq. 25 Finchley New-rd. N.W.

- Powis, Countess of, 45 Berkeley-sq. W. (*Clive*)
 Powis, Earl of, 45 Berkeley-sq. W. Powis-castle, Welchpool, Walcot, Bishop's-castle, Salop (*Clive*)
 Powis, Miss, 5 Spring-gardens, S.W.
 Powles, L. Diston, Esq. 2 Elm-court, Temple, E.C. and 4 Kent ter. Regent's-pk. N.W.
 Powles, Mrs. and Miss, 33 Somerset-st. Portman-sq. W.
 Powlett, Hon. H. Esq. 1 Hare-court, Temple, E.C. and 46 Prince's-gardens, Kensington, W.
 Pownall, Fred. Hyde, Esq. 33a Montagu-sq. W.
 Pownall, Geo. and Geo. H. Esqrs. 29 Parliament-st, S.W.
 Pownall, George, Esq. 37 Eccleston-sq. S.W.
 Pownall, Henry, Esq. *D.L.* 63 Russell-sq. W.C.
 Pownall, H. Smith, Esq. 9 Staple-inn, Holborn, W.C. and 31 Regent's-park-road, Regent's-park, N.W.
 Pownall, J. Fish, Esq. *A.M.*, *D.L.* 63 Russell-sq. W.C. and 19 Old-sq. Lincoln's-inn, W.C.
 Pownall, W. Esq. 9 Staple-inn. Delville, Reigate, Surrey
 Pownall, Wm., Henry Smith Pownall, jun., John Cross, and John H. Knott, Esqrs. 9 Staple inn, Holborn, W.C.
 Pownall, W. R. Esq. 1 Brick-court, Temple. E.C.
 Powys, Arthur Vere A. Esq. 1 Lincoln's-inn-fields, W.C. and 38 Russell-sq. W.C.
 Powys, Bransby W. Esq. 38 Russell-sq. W.C. and 1 Lincoln's-inn-fields, W.C.
 Powys, Hon. Misses, 33 Great Cumberland-place, Bryanston-sq. W.
 Powys-Keck, H. L. Esq. 35 Gt. Cumberland-pl. Bryanston-sq. W. Stoughton-grange, Leicester
 Powys-Keck, Hon. Mrs. 35 Gt. Cumberland-pl. Bryanston-sq. W. Stoughton-grange, Leicester
 Powys, Lieut.-Col. Hon. Chas. 58 St. George's-rd. Eccleston-sq. S.W.
 Poyer, John, Esq. 11 Eldon-road, Kensington, W.
 Poyer, Mrs. 67 Guildford-street, Foundling-hospital, W.C.
 Poynder, E. S. Esq. 44 Avenue-rd. Regent's-park, N.W.
 Poynder, Thos. H. A. Esq. 21 Upper Brook-st. Grosvenor-sq. W. .. Hartham-pk. near Chippenham, Wilts. Hill-martin-manor, Calne, Wilts.
 Poynter, James, Esq. 4 Stanhope-gdns. Queen's-gate, W. and Naval and Military Club
 Poynter, Samuel, Esq. 5 Essex-court, Temple, E.C.
 Praed, Chas. T. Esq. 67 Mount-st. Grosvenor-sq. W.
 Praed, Herbert B. Esq. 67 Mount-st. Grosvenor-sq. W.
 Praed, Winthrop Mackworth, Esq. 22 Carlton-house-terrace. Mickleham-downs, Surrey
 Prall, Henry Edwd. Esq. 51 Chancery-lane, W.C. ... 2 Cambridge-villas, Teddington
 Prance, H. P. Esq. 4 Raymond-buildings, Gray's-inn, W.C.
 Prance, Miles H. Esq. 3 Gray's-inn-square, W.C. and 31 Leaming-ton-road-villas, Bayswater, W.
 Prance, Miles H. jun. Esq. 3 Gray's-inn-sq. W.C.
 Prater, Charles, Esq. 36 Laobroke-grove, Kensington, W.
 Prater, Miss, 14 Portland-place, W.

- Pratt, Hodgson, Esq. 8 Lancaster-ter. Regent's-pk. N.W.
 Pratt, Lord George, Cox's-hotel, Jermyn-st. S.W.
 Pratt, Major, 17 Grove-end-rd. St. John's-wood, N.W.
 Pratt, Miss, 5 Pelham-place, Brompton, S.W.
 Pratt, Miss A. W. 16 Bessborough-st. Pimlico, S.W.
 Pratt, Mrs. 9 St. Stephen's-rd. Westbourne-pk. W.
 Pratt, Mrs. 29 Abingdon-st. Westm. S.W.
 Pratt, Rev. Josiah. 13 Fin-bury-circus, E.C.
 Pratt, Robt. J. Hartland, Esq. 2 Suffolk-pl. Pall-mall East, S.W.
 Pratt, Samuel Luke, Esq. 7 Park-place-villas, Maida-hill-west, W.
 Pratt, William, Esq. 71 Avenue-road, Regent's-pk. N.W.
 Pratt, Wm. Esq. 73 Claverton-st. St. George's-rd. S.W.
 Preedy, F. Esq. 13 York-pl. Portman-sq. W.
 Preist, John, Esq. 10 Buckingham-st. Strand, W.C.
 Preller, Chas. A. Esq. 32 Chester-ter. Regent's-pk. N.W.
 Prendergast, Arthur H. D. Esq. 3 (*North*) King's-bench-walk, Temple, E.C.
 Prendergast, G. Lushington, Esq. 24 Lowndes-st. S.W.
 Prendergast, Harris, Esq. Q.C. 11 Chesham-place, Brighton
 Prendergast, John, Esq. 7 St. James's-street, Pall-mall, S.W.
 Prendergast, Jos. Hen. Esq. 71 Gloucester-st. Belgrave-rd. S.W.
 Prendergast, Major Lenox, 22 Grosvenor-grdns. Eaton-sq. S.W.
 Prendergast, Mrs. G. L. 69 Lowndes-sq. S.W.
 Prentice, Alexander, Esq. 49 Euston-sq. N.W.
 Prentice, Samuel, Esq. Q.C. 4 Essex-ct. Temple, EC.
 Graystock-house, Christchurch-rd. Surbiton
 Prentis, Fred. Esq. 11 Upp. Phillimore-pl. Kensington, W.
 Prentis, Mrs. E. 11 Upp. Phillimore-pl. Kensington, W.
 Prentis, Mrs. Walter, 40 Walton-street, Brompton, S.W.
 Prescott, Admiral Sir Hen. 7 Leinster-ter. Hyde-pk. W.
 Prescott, Chas. A. Esq. 5 Westbourne-cres. Hyde-pk. W.
 Prescott, C. W. Esq. 17 Grafton-st. Bond-st. W. Stroud-park,
 Herne, Kent
 Prescott, Dow. Lady, 17 Grafton-st. Bond-st. W. Stroud-park,
 Herne, Kent Cedars, Waltham-cross, Herts
 Prescott, Fred. J. Esq. 13 Oxford-sq. Hyde-pk. W.
 Prescott, Henry W. Esq. 13 Oxford-sq. Hyde-pk. W.
 Prescott, Mrs. 31 Ladbroke-grove, Kensington-pk. W.
 Prescott, Mrs. Arthur, 53 Gloucester-pl. Hyde-pk. W.
 Prescott, Rev. G. F. 17 Cambridge-ter. Hyde-pk. W.
 Prest, H. E. Esq. 3 Essex-court, Temple, E.C.
 Preston, C. J. Esq. 9 Southwick-place, Hyde-park-sq. W.
 Preston, Henry John, Esq. *The Gables*, Up. Hamilton-ter. St.
 John's-wood. N.W.
 Preston, John, Esq. 13 Randolph-rd. Maida-hill, W.
 Preston, R. D. Esq. 4 Pump-court, Temple, E.C.
 Preston, T. Sansome, Esq. 35 Lincoln's-inn-fields, W.C. and 28
 ThurLOW-road, Rosslyn-park, Hampstead
 Preston, W. J. Esq. M.D. 42 Belsize-rd. N.W.
 Prestwich, W. H. Esq. 1 St. Mary Abbot's-ter. Kensington, W.
 Pretty, Mrs. Rowlinson, 48 Aldridge-rd.-villas, Bayswater, W.
 Pretty, Richard Napier, Esq. 48 Aldridge-rd.-villas, Bayswater, W.

- Pretyman, Lieut.-Col. 52 Portland-pl. W.
 Previté, Jos. W. Esq. 32 Addison-gdns. North, Kensington, W.
 Prevost, Augustus, Esq. 79 Westbourne-ter. Hyde-pk. W.
 Priaulx, O. De Beauvoir, Esq. 8 Cavendish-sq. W.
 Price, Arthur Jas. Esq. 8 Prince's-ter. Knightsbridge, S.W.
 Price, A. P. Esq. 47 Lincoln's-inn-fields, W.C.
 Price, C. Esq. 3 Cambridge-sq. Hyde-park, W.
 Price, Capt. 70 Kensington-park-rd. W.
 Price, Clement Uvedale, Esq. 39 Bedford-row, W.C. and 6
 Arlington-st. W.
 Price, David, Esq. 4 Queen Anne-st. Cavendish-sq. W.
 Price, Dr. David S. 26 Great George-st. Westminster, S.W.
 Price, Edward Lacey, Esq. 111 Ebury-st. Eaton-sq. S.W.
 Price, E. Plumer, Esq. Q.C. 1 Tanfield-court, Temple, E.C.
 Price, Frederick G. H. Esq. *F.R.G.S.* 25 Clarendon-gdns. Maida-
 vale, W.
 Price, George Curtis, Esq. 2 Old-sq. Lincoln's-inn, W.C.
 Price, Henry Wilson, Esq. 2 Randolph-rd. Maida-hill, N.W.
 Norwood, Cobham, Surrey
 Price, James, Esq. 6 Clarence-terr. Regent's-park, N.W.
 Price, Jas. Esq. 12 Serjeants'-inn, Fleet-st. E.C. Sunningdale-
 house, Bickerton-rd. Upper Holloway, N.
 Price, John, Esq. 11 Clarence-ter. Regent's-park, N.W.
 Price, John Banner, Esq. 37 Brunswick-gdns. Campden-hill, W.
 Price, J. Glenie, Esq. *F.R.G.S.* 14 Clement's-inn, Strand, W.C.
 Price, J. S. Esq. 48 Bedford-row, W.C.
 Price, K. Esq. 36 Gt. Ormond-st. Queen's-sq. Bloomsbury, W.C.
 Price, Lady, 1 Lowndes-sq. S.W.
 Price, Lewis Richard, Esq. 115 St. George's-sq. Belgrave-rd. S.W.
 Price, Miss M. 33 Cromwell-rd. W.
 Price, Mrs. 13 Aldridge-rd.-villas, Bayswater, W.
 Price, Mrs. 1 Boscobel-place, Alpha-rd. Regent's-pk. N.W.
 Price, Mrs. 1 Upp. Belgrave-st. Belgrave-sq. S.W.
 Price, Mrs. 14 St. John's-ter. Regent's-park, N.W.
 Price, Mrs. 9 Sumner-place, Brompton, S.W.
 Price, Mrs. 33 Hyde-park-pl. W.
 Price, R. D. Esq. 13 Pall-mall, S.W.
 Price, Samuel Lowell, Esq. 37 York-ter. Regent's-park, N.W.
 The Lodge, Farnham Royal, Bucks
 Price, Simon, Esq. 5 Taviton-street, Gordon-square, W.C.
 Llanarth, Monmouthshire
 Price, T. Esq. 1A Albany, Piccadilly, W.
 Price, Thos. Esq. 12 Clifford's-inn, Fleet-street, E.C.
 Price, Thos. Esq. Granville-chambs. Granville-pl. Portman-sq. W.
 Price, Thos. Phillips, Esq. 41 Conduit-st. Regent-st. W.
 Price, T. P. Esq. 23 Old-sq. Lincoln's-inn, W.C. and Union-club
 Price, W. E. Esq. *M.P.* 105 Pall-mall, S.W.
 Price, Wm. P. Esq. *M.P.* 105 Pall-mall, S.W.
 Price, — Esq. 7 Finborough-rd. West Brompton, S.W.
 Prichard, Geo. Berry, Esq. 6 Southampton-bdgs. Chancery-lane,
 W.C.
 Prichard, Henry, Esq. 14 Stanley-gdns. Kensington-pk. W.

- Pratt, Hodgson, Esq. 8 Lancaster-ter. Regent's-pk. N.W.
 Pratt, Lord George, Cox's-hotel, Jermyn-st. S.W.
 Pratt, Major, 17 Grove-end-rd. St. John's-wood, N.W.
 Pratt, Miss, 5 Pelham-place, Brompton, S.W.
 Pratt, Miss A. W. 16 Bessborough-st. Pimlico, S.W.
 Pratt, Mrs. 9 St. Stephen's-rd. Westbourne-pk. W.
 Pratt, Mrs. 29 Abingdon-st. Westm. S.W.
 Pratt, Rev. Josiah. 13 Finsbury-circus, E.C.
 Pratt, Robt. J. Hartland, Esq. 2 Suffolk-pl. Pall-mall East, S.W.
 Pratt, Samuel Luke, Esq. 7 Park-place-villas, Maida-hill-west, W.
 Pratt, William, Esq. 71 Avenue-road, Regent's-pk. N.W.
 Pratt, Wm. Esq. 73 Claverton-st. St. George's-rd. S.W.
 Preedy, F. Esq. 13 York-pl. Portman-sq. W.
 Preist, John, Esq. 10 Buckingham-st. Strand, W.C.
 Preller, Chas. A. Esq. 32 Chester-ter. Regent's-pk. N.W.
 Prendergast, Arthur H. D. Esq. 3 (*North*) King's-bench-walk, Temple, E.C.
 Prendergast, G. Lushington, Esq. 24 Lowndes-st. S.W.
 Prendergast, Harris, Esq. Q.C. 11 Chesham-place, Brighton
 Prendergast, John, Esq. 7 St. James's-street, Pall-mall, S.W.
 Prendergast, Jos. Hen. Esq. 71 Gloucester-st. Belgrave-rd. S.W.
 Prendergast, Major Lenox, 22 Grosvenor-grdns. Eaton-sq. S.W.
 Prendergast, Mrs. G. L. 69 Lowndes-sq. S.W.
 Prentice, Alexander, Esq. 49 Euston-sq. N.W.
 Prentice, Samuel, Esq. Q.C. 4 Essex-ct. Temple, EC.
 Graystock-house, Christchurch-rd. Surbiton
 Prentis, Fred. Esq. 11 Upp. Phillimore-pl. Kensington, W.
 Prentis, Mrs. E. 11 Upp. Phillimore-pl. Kensington, W.
 Prentis, Mrs. Walter, 40 Walton-street, Brompton, S.W.
 Prescott, Admiral Sir Hen. 7 Leinster-ter. Hyde-pk. W.
 Prescott, Chas. A. Esq. 5 Westbourne-cres. Hyde-pk. W.
 Prescott, C. W. Esq. 17 Grafton-st. Bond-st. W. Stroud-park,
 Herne, Kent
 Prescott, Dow. Lady, 17 Grafton-st. Bond-st. W. Stroud-park,
 Herne, Kent Cedars, Waltham-cross, Herts
 Prescott, Fred. J. Esq. 13 Oxford-sq. Hyde-pk. W.
 Prescott, Henry W. Esq. 13 Oxford-sq. Hyde-pk. W.
 Prescott, Mrs. 31 Ladbroke-grove, Kensington-pk. W.
 Prescott, Mrs. Arthur, 53 Gloucester-pl. Hyde-pk. W.
 Prescott, Rev. G. F. 17 Cambridge-ter. Hyde-pk. W.
 Prest, H. E. Esq. 3 Essex-court, Temple, E.C.
 Preston, C. J. Esq. 9 Southwick-place, Hyde-park-sq. W.
 Preston, Henry John, Esq. *The Gables*, Up. Hamilton-ter. St.
 John's-wood. N.W.
 Preston, John, Esq. 13 Randolph-rd. Maida-hill, W.
 Preston, R. D. Esq. 4 Pump-court, Temple, E.C.
 Preston, T. Sansome, Esq. 35 Lincoln's-inn-fields, W.C. and 28
 Thurlow-road, Rosslyn-park, Hampstead
 Preston, W. J. Esq. M.D. 42 Belsize-rd. N.W.
 Prestwich, W. H. Esq. 1 St. Mary Abbot's-ter. Kensington, W.
 Pretty, Mrs. Rowlinson, 48 Aldridge-rd.-villas, Bayswater, W.
 Pretty, Richard Napier, Esq. 48 Aldridge-rd.-villas, Bayswater, W.

- Pretzman, Lieut.-Col. 52 Portland-pl. W.
 Previté, Jos. W. Esq. 32 Addison-gdns. North, Kensington, W.
 Prevost, Augustus, Esq. 79 Westbourne-ter. Hyde-pk. W.
 Priaulx, O. De Beauvoir, Esq. 8 Cavendish-sq. W.
 Price, Arthur Jas. Esq. 8 Prince's-ter. Knightsbridge, S.W.
 Price, A. P. Esq. 47 Lincoln's-inn-fields, W.C.
 Price, C. Esq. 3 Cambridge-sq. Hyde-park, W.
 Price, Capt. 70 Kensington-park-rd. W.
 Price, Clement Uvedale, Esq. 39 Bedford-row, W.C. and 6
 Arlington-st. W.
 Price, David, Esq. 4 Queen Anne-st. Cavendish-sq. W.
 Price, Dr. David S. 26 Great George-st. Westminster, S.W.
 Price, Edward Lacey, Esq. 111 Ebury-st. Eaton sq. S.W.
 Price, E. Plumer, Esq. Q.C. 1 Tanfield-court, Temple, E.C.
 Price, Frederick G. H. Esq. F.R.G.S. 25 Clarendon-gdns. Maida-
 vale, W.
 Price, George Curtis, Esq. 2 Old-sq. Lincoln's-inn, W.C.
 Price, Henry Wilson, Esq. 2 Randolph-rd. Maida-hill, N.W.
 Norwood, Cobham, Surrey
 Price, James, Esq. 6 Clarence-terr. Regent's-park, N.W.
 Price, Jas. Esq. 12 Serjeants'-inn, Fleet-st. E.C. Sunningdale-
 house, Bickerton-rd. Upper Holloway, N.
 Price, John, Esq. 11 Clarence-ter. Regent's-park, N.W.
 Price, John Banner, Esq. 37 Brunswick-gdns. Campden-hill, W.
 Price, J. Glenie, Esq. F.R.G.S. 14 Clement's-inn, Strand, W.C.
 Price, J. S. Esq. 48 Bedford-row, W.C.
 Price, K. Esq. 36 Gt. Ormond-st. Queen's-sq. Bloomsbury, W.C.
 Price, Lady, 1 Lowndes-sq. S.W.
 Price, Lewis Richard, Esq. 115 St. George's-sq. Belgrave-rd. S.W.
 Price, Miss M. 33 Cromwell-rd. W.
 Price, Mrs. 13 Aldridge-rd.-villas, Bayswater, W.
 Price, Mrs. 1 Boscobel-place, Alpha-rd. Regent's-pk. N.W.
 Price, Mrs. 1 Upp. Belgrave-st. Belgrave-sq. S.W.
 Price, Mrs. 14 St. John's-ter. Regent's-park, N.W.
 Price, Mrs. 9 Sumner-place, Brompton, S.W.
 Price, Mrs. 33 Hyde-park-pl. W.
 Price, R. D. Esq. 13 Pall-mall, S.W.
 Price, Samuel Lowell, Esq. 37 York-ter. Regent's-park, N.W.
 The Lodge, Farnham Royal, Bucks
 Price, Simon, Esq. 5 Taverton-street, Gordon-square, W.C.
 Llanarth, Monmouthshire
 Price, T. Esq. 1A Albany, Piccadilly, W.
 Price, Thos. Esq. 12 Clifford's-inn, Fleet-street, E.C.
 Price, Thos. Esq. Granville-chambs. Granville-pl. Portman-sq. W.
 Price, Thos. Phillips, Esq. 41 Conduit-st. Regent-st. W.
 Price, T. P. Esq. 23 Old-sq. Lincoln's-inn, W.C. and Union-club
 Price, W. E. Esq. M.P. 105 Pall-mall, S.W.
 Price, Wm. P. Esq. M.P. 105 Pall-mall, S.W.
 Price, — Esq. 7 Finborough-rd. West Brompton, S.W.
 Prichard, Geo. Berry, Esq. 6 Southampton-bdgs. Chancery-lane,
 W.C.
 Prichard, Henry, Esq. 14 Stanley-gdns. Kensington-pk. W.

- Prichard, Iltudus Thomas, Esq. 4 Garden-court, Temple, E.C.
 Prichard, Walter Stennett, Esq. 27 Bedford-row, W.C. and 56 Seymour-st. Portman-sq.
 Prickard, A. O. Esq. 61 Lincoln's-inn-fields, W.C.
 Prickett, Walter, Esq. 87 Gower-st. W.C.
 Prideaux, Charles Grevile, Esq. Q.C., F.R.A.S., 4 Brick-ct. Temple, E.C. and *Holland-lodge*, St. John's-wood-pl. Regent's-pk. N.W.
 Prideaux, Francis Grevile, Esq. 48 Lincoln's-inn-fields, W.C. and 3 Osnaburgh-pl. Regent's-pk. N.W.
 Prideaux, F. Esq. 3 New-sq. Lincoln's-inn, W.C.
 Prideaux, Sir Edmund S. *Bart.* Rawlings's-hotel, Jermyn-street, St. James's, S.W. Netherton-hall, Honiton
 Priest, Benjamin, Esq. 41 Addison-road, Kensington, W.
 Priestley, Dr. Wm. O. 17 Hertford-st. May-fair, W.
 Priestley, Robert, Esq. 24 Upper Hamilton-ter. N.W.
 Prime, Capt. Arthur, 64 Mount-st. Grosvenor-sq. W. Walberton, near Arundel, Sussex
 Primrose, Capt. Hon. E. H. 17 St. James's-square, S.W.
 Prince, Alexander, Esq. 9 Clifton-gardens, Maida-hill, W.
 Prince, George, Esq. Prince's-club, Hans-place, Sloane-st. S.W.
 Prince, Geo. Esq. 32 Clifton-rd. St. John's-wood, N.W.
 Prince, Miss, 7a St. James's-square, Pall-mall, S.W.
 Prince, Thos. Esq. 42 Palace-garden-ter. Kensington, W.
 Prince, Thos. Esq. 13 Norland-sq. Notting-hill, W.
 Pringle, Geo. Esq. 12 Hereford-gardens, Oxford-st. W.
 Pringle, Lady, 96 St. George's-road, S.W.
 Pringle, Mrs. 15 Queen's-gate-ter. S.W.
 Pringle, Walter L. Esq. 96 St. George's-road, S.W.
 Prinsep, T. L. Esq. Belgrave-mansions, Grosvenor-gardens, S.W.
 Prioleau, Chas. K. Esq. 47 Queen's-gate-gdns. Kensington-gore, W.
 Prior, Hervey M. Esq. 6 Blandford-sq. N.W.
 Prior, Jos., E. F. Bigg, Edmund F. Blake Church, and F. G. Adams, Esqs. 61 Lincoln's-inn-fields, W.C.
 Prior, J. T. Esq. 6 New-sq. Lincoln's-inn, W.C.
 Prior, Lady, 20 Norfolk-crescent, Oxford-sq. W.
 Prior, R. C. Alex. Esq. *M.D.* 48 York-terr. Regent's-pk. N.W. Halse-house, near Taunton, Somerset
 Pritchard, Alfred J. Esq. 9 Knight-riders-st. Doctors'-commons, E.C. and 9 Colherne-road, West Brompton, W.
 Pritchard, Andrew G. Esq. 41 Bedford-row, Bloomsbury, W.C.
 Pritchard, Edward, Esq. 46 Cathcart-rd. West Brompton, S.W.
 Pritchard, George, Esq. 34 Cambridge-st. Hyde-park, W.
 Pritchard, H. B. Esq. 9 Conduit-st. Regent-st. W.
 Pritchard, H. D. Esq. 7 Gloucester-st. Belgrave-rd. S.W.
 Pritchard, John, Esq. 89 Eaton-sq. S.W. . . . Stanmore-hall, Bridgnorth, Salop
 Pritchard, Mrs. F. W. 49 Westbourne-pk. Bayswater, W.
 Pritchard, Robert Albion, Esq. 6 Mitre-court-chambers, Fleet-st. E.C. . . . 6 Hotham-rd. Putney. . . . Higham, near Colchester
 Pritchard, Thos. S. Esq. 3 Dr. Johnson's-buildings, Temple, E.C. and 8 Gloucester-pl. Hyde-pk. W.
 Pritchard, Wm. Esq. 11 Oakley-square, N.W.

- Pritchard, Wm. Tarn, Esq. 9 Knightrider-st. Doctors'-commons, E.C. . . . Southmead, Wimbledon-park, S.W.
- Pritchard, Wm. Esq. 1 Omega-pl. Alpha-rd. Regent's-pk. N.W.
- Pritchett, George J. Esq. 12 John-st. Adelphi, W.C.
- Pritt, Geo. Ashby, Esq. 7 Great George-st. Westminster, S.W.
- Probert, Chas. K. Esq. 13 Furnival's-inn, E.C. . . . Newport, near Bishop's Stortford, Essex
- Probert, Chas. K. and Chas. M. Wade, Esqrs. 13 Furnival's-inn, Holborn, E.C.
- Proby, Hon. William, 10 Hereford-gardens, W.
- Probyn, John, Esq. 29 Clanricarde-gardens, Bayswater-hill, W.
- Probyn, Major-Gen. 41 Chester-square, S.W.
- Probyn, Miss, 28 Beaufort-grdns. S.W.
- Probyn, Miss Alice, 28 Beaufort-gardens. S.W.
- Procter, Bryan W. Esq. 32 Weymouth-st. Portland-pl. W. and 19 Whitehall-pl. S.W.
- Procter, Christopher, Esq. 36 Lincoln's-inn-fields, W.C. and 5 Cambridge-ter. Regent's-pk. N.W.
- Procter, F. T. Esq. 23 Old-sq. Lincoln's-inn, W.C. and 43 Upper Berkeley-st. West, Hyde-pk.-sq. W.
- Prole, Wm. Esq. 11 Blomfield-ter. Harrow-road, W.
- Proper, F. Esq. 5 Westminster-chambers, Victoria-st. S.W.
- Proper, J. Lumsden, Esq. *M.B.* 100 Gloucester-pl. Portman-sq. W. and 12 New Cavendish-st. W.
- Proper, Mrs. 12 New Cavendish-st. W.
- Prosser, Stephen, Esq. 30 Notting-hill-ter. W.
- Prosser, —. Esq. 112 Eaton-square, S.W.
- Prothero, F. T. E. Esq. 5 Hare-court, Temple, E.C. and 2 Bloomfield-villas, Queen's-rd. Richmond, S.W.
- Prothero, Rev. George, Little Cloisters, Little Dean's-yard, Westminster Abbey, S.W. Whippingham-rectory Isle of Wight
- Prothero, Thomas, Esq. *F.S.A.* 16 Cleveland-gardens, Westbourne-ter. W.
- Protheroe, Miss, 96 St. George's-square, S.W.
- Protheroe, Mrs. 18 Alfred-place-west, Brompton, S.W.
- Proudford, J. W. Esq. 24 John-st. Bedford-row, W.C.
- Provis, Samuel Butler, Esq. 2 Lansdown-place, Brunswick-sq. W.C.
- Prowett, C. J. Esq. 3 Dr. Johnson's-bldgs. Temple, E.C.
- Pryce, Mrs. 25 Porchester-ter. Bayswater, W.
- Pryde, Mrs. 15a Pembridge-sq. Bayswater, W.
- Pryor, A. V. Esq. 31 Albemarle-st. Piccadilly, W.
- Pryor, Felix, Esq. 8 Cleveland-row, S.W. Digswell-house, Welwyn, Herts
- Pryse, Sir Pryse, *Bart.* Brown's Hotel, Dover-st. Piccadilly, W. Gogerddan, Cardiganshire
- Puddick, J. E. Esq. 22 Westbourne-pk.-ter. W.
- Puddicombe, E. D. Esq. 3 Furnival's-inn, Holborn, E.C.
- Puddicombe, G. R. Esq. 3 Furnival's-inn, Holborn, E.C.
- Pugh, David, Esq. 4 Paper-buildings, Temple, E.C. . . . Manoravon, Carmarthenshire
- Pugh, Herbert, Esq. 8 St. Stephen's-sq. Bayswater, W.

- Pugh, Joseph, Esq. 23 Lancaster-gate, Hyde-park, W.
 Pugh, L. P. Esq. 21 Old-sq. Lincoln's-inn, W.C. . . . Abermaide,
 Aberyswith
 Pugh, Mrs. 16 Berkeley-sq. W.
 Pugh, Mrs. Charles, 8 St. Stephen's-sq. Bayswater, W.
 Pugh, Richd. Thos. Esq. 14 Belsize-pk. N.W.
 Pugh, Warren, Esq. 8 St. Stephen's-square, Bayswater, W.
 Pugin, Welby E. Esq. *F.R.I.B.A. K.S.S.* 111 Victoria-st. S.W. . . .
 The Grange, Ramsgate
 Puleston, John Henry, Esq. 3 Palace-gate, Kensington, W.
 Pullan, R. P. Esq. 15 Clifford's-inn, Fleet-st. E.C.
 Pullen, John, Esq. 1 Cloisters, Temple. E.C.
 Pullen, Mrs. 15 Woburn-pl. Russell-sq. W.C.
 Puller, Mrs. Giles, 122 Harley-street, W.
 Pulley, Miss, 38 Chepstow-villas, Westbourne-grove, W.
 Pulley, Miss, 21 Lansdowne-road. Kensington-park, W.
 Pulley, Mrs. S. H. 37 Gloucester-place, Hyde-park, W.
 Pulling, Mr. Serjeant, 3 Crown-office-row, Temple, E.C. and
 Newark-park, near Wotton-under-Edge
 Pulling, Thos. Esq. 34 Gower-st. W.C.
 Pulman, J. H. Esq. Royal-court, Palace of Westminster, S.W.
 Pulsford, Robt. Esq. 6 Upp. Belgrave-street, Belgrave-sq. S.W.
 Pitt, Chudleigh, Devon.
 Pulsford, Wm. Esq. 19 Hyde-pk.-ter. Cumberland-gate, W.
 Pulteney, Miss, 36 Grosvenor-pl. S.W.
 Punch, James W. Esq. 47 Finborough-road, West Brompton, S.W.
 Punch, Mrs. A. 21 Grove-end-road, N.W.
 Punchard, W. H. Esq. 5 Westminster-chambers, Victoria-street,
 S.W. . . . Poulett-lodge, Twickenham, S.W.
 Purcell, Henry Francis, Esq. 4 Elm-court, Temple, E.C. . . . River-
 side, Weybridge, Surrey
 Purcell, L. D. Esq. 4 Pelham-pl. Brompton, S.W.
 Purcell, M. A. Esq. 18 Buckingham-st. Strand, W.C.
 Purdey, James, Esq. 28 Devonshire-pl. Portland-pl. W.
 Purdie, G. T. Esq. 1 Gray's-inn-square, W.C.
 Purdon, Wellington, Esq. 8 Victoria-chambers, Victoria-st. West-
 minster, S.W. and 15 Essex-villas, Campden-hill, Kensington, W.
 Purdue, Thos. Esq. 1 Plowden-bldgs. Temple, E.C.
 Purdy, Fred. Esq. 35 Victoria-rd. Kensington, W.
 Purdy, Miss, 35 Victoria-rd. Kensington, W. and 12 St. James's-sq.
 S.W.
 Purkess, Geo. Esq. 25 Avenue-road, Regent's-pk. N.W.
 Purkis, H. W. Esq. 1 Lincoln's-inn-fields, W.C.
 Purnell, F. Esq. 4 Furnival's-inn, E.C.
 Purnell, Wm. Kirk, Esq. 38 Belsize-park, N.W.
 Purssell, A. Esq. 49 Finsbury-sq. E.C.
 Purssord, John, Esq. 15 Regent-st. S.W.
 Purton, Cecil Pardoe, Esq. 3 Middle Temple-lane, E.C.
 Purves, W. A. Esq. 3 Essex-court, Temple, E.C.
 Putnam, J. M. Esq. 2 Plowden-bldgs. Temple, E.C.
 Puzey, Robt. Esq. 7 Orsett-ter. Westbourne-ter. W.
 Puzey, Thomas, Esq. 33 Finborough-rd. West Brompton, S.W.

- Puzzi, Madame, 30 Welbeck-st. Cavendish-sq. W.
 Pybus, John, Esq. 33 Spring-gardens, S.W.
 Pycroft, Sir Thomas, *M.A., K.C.S.I.* 17 Cleveland-gardens, Hyde-park, W.
 Pye, Charles H. Esq. 4 Sackville-st. Piccadilly, W.
 Pye, John, Esq. 17 Gloucester-cresc. Regent's-park-gardens, N.W.
 Pye, Kellow J. Esq. 11 Devonshire-place, Portland-place, W.
 Pye-Smith, Philip Henry, Esq. *M.D.* 31 Finsbury-square, E.C.
 Pyc, Wm. Esq. 15 Lancaster-gate, Hyde-pk. W.
 Pyemont, John, Esq. 33 Kensington-park-gardens, W.
 Pyke, Geo. Esq. 8 Dorset-sq. N.W. & 43 Lincoln's-inn-fields, W.C.
 Pyke, Geo., F. S. Irving, and Edwd. G. Pyke, Esqrs. 43 Lincoln's-inn-fields, W.C.
 Pyle, Mrs. 59 Oxford-terrace. Hyde-park, W.
 Pym, Capt. Harry, 26 Phillimore-gardens, Campden-hill, Kensington, W.
 Pym, Mrs. 83 St. George's-rd. Eccleston-sq. S.W.
 Pym, R. Ruthven, Esq. 35 Devonshire-place, Portland-place, W. and 1 Cavendish-sq. W.
 Pym, Wollaston F. Esq. 6a Victoria-street, Westminster, S.W. . . . Hillside, Notting-hill-sq. W.
 Pyne, H. Esq. 18 Kent-ter. Regent's-pk. N.W.
 Pyper, Mrs. 81 Hamilton-terr. St. John's-wd. N.W.

- QUAIN, Hon. Mr. Justice, Serjeants'-inn, Chancery-lane, W.C.
 Quain, Richard, Esq. *M.D., F.R.S.* 67 Harley-street, Cavendish-square, W.
 Quain, Richard, Esq. (*surgeon*) *F.R.S.* 32 Cavendish-square, W.
 Quallett, Geo. Watts, Esq. 13 Bruton-st. Berkeley-sq. W. and 23 Albemarle-st. W.
 Quaranta, Giovanni, Esq. 18 Blenheim-road, St. John's-wd. N.W.
 Quayle, W. Esq. 13 Bruton-st. W. and 2 Great George-street, Westminster, S.W.
 Queade, Major Wm. Henry, 17 Albert-mansions, Victoria-street, S.W. and Army and Navy Club
 Queensberry, Marquis of, Long's-hotel, Bond-st. W. . . . Kinmount-castle, Annan, (*Douglas*)
 Quentery, W. S. Esq. 106 Pall-mall, S.W. . . . 6 The Limes, South Penge-park, S.
 Quick, Joseph, Esq. 29 Great Great George-st. S.W.
 Quick, Joseph, jun., Esq. 29 Great George-st. S.W.
 Quilter, John S. Esq. 9 Conduit-st. Regent-st. W.
 Quilter, Thos. Esq. 1 Gray's-inn-square, W.C.
 Quin, Fredk. Foster, Esq. *M.D.* Belgrave-mansions, Grosvenor-grdns. S.W.
 Quin, Lord George, 15 Belgrave-sq. S.W.
 Quin, R. J. Esq. 10 Old-square, Lincoln's-inn, W.C. Claremont, Bray, Co. Wicklow

- RACKHAM, W. B. S. Esq. 46 Lincoln's-inn-fields, W.C.
 Rackham, W. Esq. 5 Kent-ter. Regent's-pk. N.W.
 Radcliffe, Dr. C. B. 25 Cavendish sq. W.

- Radcliffe, Hen. Esq. 6 Adam-st. Adelphi, W.C. and 18 Harcourt-terrace, Redcliffe-square, S.W.
- Radcliffe, John Netten, Esq. 14 Regent's-park-ter. Gloucester-gate, N.W.
- Radcliffe, J. A. Esq. 39 Cambridge-ter. Hyde-pk. W. and 20 Craven-st. Strand, W.C. Little Durnford, Salisbury
- Radcliffe, J. A., R. S. Davies, and B. P. Cator, Esqrs. 20 Craven-st. Strand, W.C.
- Radcliffe, Mrs. 9 Devonshire-st. Portland-place, W.
- Radermacher, James Joseph, Esq. 21 Tregunter-road, South Kensington, S.W.
- Radermacher, Mrs. 19 Pelham-cres. Fulham-rd. S.W.
- Radford, Francis, Esq. 55 Pembridge-villas, Westbourne-grove, W.
- Radford, Jas. Esq. 16 Sheffield-ter. Kensington, W.
- Radford, John, Esq. 48 Boundary-rd. St. John's-wd.-park, N.W.
- Radford, Wm. Esq. 80 Holland-pk. Notting-hill, W.
- Radley, Mrs. L. 53 Torrington-sq. W.C.
- Radnor, Earl of. 52 Grosvenor-street, Grosvenor-square, W. . . . Longford Castle, Salisbury, and Coleshill-house, Highworth (*Bouverie*)
- Radstock, Dowager Lady, 70 Portland-pl. W. (*Waldegrave*)
- Radstock, Lord (*Waldegrave*)
- Rae, John, *M.D., LL.B.* 2 Addison-gardens south, Kensington, W.
- Rae, Jas. Esq. 32 Phillimore-gardens, Kensington, W.
- Rae, Jos. J. Esq. 24 Chancery-lane, W.C. and 62 Clarendon rd. Notting-hill, W.
- Rae, Miss Kate, 62 Clarendon-rd. Notting-hill, W.
- Rae, W. F. Esq. 11 Russell-rd. Kensington, W. and 89 Chancery-lane, W.C.
- Rafferty, Rev. N. *Chapel-house*, Cadogan-ter. S.W.
- Raggett, Geo. Esq. 19 Essex-villas, Campden-hill, Kensington, W.
- Raggett, G. P. Esq. 75 Gower-st. Bedford-sq. W.C.
- Raggett, Misses, 38 Sussex-gardens, Hyde-park, W.
- Raggett, Wm. Esq. 46 Clifton-rd. N.W.
- Raglan, Dow. Lady. 5 Gt. Stanhope-st. May-fair, W. (*Somerset*)
- Raglan, Lord, Cefntilla-house, Usk, Monmouth (*Somerset*)
- Ragon, Adolphe, Esq. 23 Upper Westbourne-ter. W.
- Rahn, Chas. Esq. 80 Brook-st. Grosvenor-sq. W. Shooter's-hill-house, Pangbourne, Berks
- Raikes, Fred. Esq. 61 Pall-mall, S.W.
- Raikes, Henry Cecil, Esq. *M.P.* 95 Onslow-square, S.W. . . . Llwynegrin, Mold, Flintshire
- Raikes, Mrs. Henley, 34 Up. Brook-st. Grosvenor-sq. W.
- Raikes, Robt. Esq. 63 Belsize-pk. N.W.
- Raikes, Robert Taunton, Esq. 22 Delamere-cres. Westbourne-ter. W. and 8 New-sq. Lincoln's-inn, W.C.
- Raikes, R. W. Esq. 85 Kensington-gardens-square, W.
- Railston, J. J. Esq. 17 Clement's-inn, Strand, W.C.
- Railton, Wm. Esq. 65 Onslow-sq. S.W.
- Rainbow, Charlton C. Esq. 16 Clement's-inn, Strand, W.C.
- Rainger, G. Esq. 56 Bedford-gardens, Kensington, W.
- Raitt, Mrs. 15 Titchfield-ter. Regent's-park, N.W.

- Raleigh, Rev. Walter, 6 Spanish-pl. Manchester, W.E.
 Ralfe, C. H. Esq. *M.D.* 26 Queen-Anne-street, W.
 Ralli, Alexander Antonio, Esq. 102 Westbourne-terrace, W.
 Ralli, Ambrose John, Esq. 53 Queensborough-ter. W.
 Ralli, Eustratio, Esq. 93 Lancaster-gate, Hyde-park, W. Scio-house, Putney-heath, S.W.
 Ralli, J. E. Esq. 33 Gloucester-sq. Hyde-pk.-sq. W.
 Ralli, Mrs. Peter, 14 Hyde-park-pl. Cumberland-gate, W.
 Ralli, Pandeli, Esq. 17 Belgrave-sq. S.W.
 Ralli, Pandia Antonio, Esq. 8 Leinster-gardens, Hyde-park, W.
 Ralli, P. Constantine, Esq. 81 Westbourne-ter. W.
 Ralli, S. Esq. 96 Westbourne-ter. Hyde-park, W.
 Ralston, W. R. Shedden, Esq. 6 Fig-tree-court, Temple, E.C.
 Ram, A. T. Esq. 6 Crown-office-row, Temple, E.C. Oxford and Cambridge club
 Ram, Rev. G. Stopford and Hon. Mrs. Stopford, St. Anne's-vicarage, Highgate-rise, N.
 Ram, Stephen, Esq. 22 Hans-pl. Sloane-st. S.W. Solent-lodge, West Cowes
 Ram, Stephen Adye, Esq. 32 Oakley-sq. N.W.
 Ramadge, Frederick, Esq. 4 New-sq. Lincoln's-inn, W.C. and 24 Gloucester-st. Belgrave-rd. S.W.
 Ramage, Mrs. 17 Hyde-pk.-st. Hyde-pk. W.
 Rampling, Wm. Esq. 7 Priory-rd. Kilburn, N.W.
 Ramsay, A. Crombie, Esq. *LL.D.*, *F.R.S.* 29 Upp. Phillimore-pl. Kensington, W.
 Ramsay, B. Esq. 16 King-st. St. James's, S.W.
 Ramsay, Fred. Wm. Esq. *M.D.* 15 Somerset-street, Portman-square, W.
 Ramsay, George Dalhousie, Esq. 30 Onslow-sq. Brompton, S.W. and War Office, Pall-mall
 Ramsay, Hon. Mrs. 31 Prince's-gate, W.
 Ramsay, Sir James Henry, *Bart.* 24 Seymour-st. Portman-sq. W. Banff-house, Perthshire
 Ramsay, Lieut.-Col. Robt. A. 4 Regent-st. S.W.
 Ramsay, Mrs. 46 Bryanston-sq. W.
 Ramsay, Mrs. 14 Prince's-terrace, S.W. Aldenham, Hereford
 Ramsay, Mrs. John B. 9 Victoria-rd. Kensington, W.
 Ramsay, William D. Esq. 8 Cornwall-road, Bayswater, W.
 Ramsay, W. L. Esq. 11 Albany, Piccadilly, W.
 Ramsden, Capt. Wm. 17 Portman-sq. W.
 Ramsden, Chas. Esq. and Lady Harriet, 48 Grosvenor-street, Grosvenor-sq. W.
 Ramsden, Frank, Esq. 2 Hare-court, Temple, E.C. and 32 Half-moon-st. Piccadilly, W.
 Ramsden, Fred. Esq. 43 Acacia-rd. N.W.
 Ramsden, Hon. Mrs. Henry, 17 Portman-sq. W.
 Ramsden, Hon. Mrs. 6 Upper Brook-street, W. Buckden, Skipton; Byram, Ferrybridge, Yorkshire
 Ramsden, Sir James (*of Barrow*) 16 King-st. St. James's, S.W. Abbots-wood, Barrow-in-Furness, Lancashire
 Ramsden, Miss, 9 Stanley-gdns. Kensington-pk. W.

- Ramsden, Sir J. *Bart. M.P.* 6 Up. Brook-st. W. . . Buckden, Skipton . . . Byram, Ferrybridge, and Longley-hall, Huddersfield, Yorks.
- Ramsey, John, Esq. 9 Endsleigh-st. Tavistock-sq. W.C.
- Ramshire, James, Esq. Union Club, Trafalgar-sq. S.W.
- Randall, Edward B. & Chas. A. Angier, Esqs. 3 Gray's-inn-pl. W.C.
- Randall, Edward B. Esq. 4 Northwick-ter. Maida-hill, N.W. and 3 Gray's-inn-place, W.C.
- Randall, F. Geo. Esq. 56 Welbeck-st W.
- Randall, Henry, Esq. 12 King's-bench-walk, Temple, E.C.
- Randall, John, Esq. *M.D.* 35 Nottingham-place York-gate, W.
- Randall, John W. and C. A. Govett, Esqrs. 10 King's-bench-walk, Temple, E.C.
- Randall, John Williams, Esq. 18 Orsett-ter. Hyde-pk. W. and 10 King's-bench-walk, Temple, E.C.
- Randall, Mrs. 42 Notting-hill-square, Bayswater, W.
- Randall, Richard, Esq. 5 New-sq. Lincoln's-inn, W.C.
- Randall, Thos. Esq. 2 Tanfield-court, Temple, E.C. and 27 Notting-hill-square, W.
- Randell, E. B. Esq. 8 Mitre-court-chambers, Fleet-st. E.C.
- Randell, Edward, Esq. 20 Aldridge-rd.-villas, Bayswater, W.
- Randell, William, Esq. 40 Belsize-square, N.W.
- Randolph, Chas. Foyle, Esq. 7 New-sq. Lincoln's-inn W.C. and 20 Porchester-sq. Hyde-park, W.
- Randolph, Col. Charles Wilson, 76 Chester-square, Pimlico, S.W.
- Randolph, Foyle, Esq. 7 Sunderland-ter. Bayswater, W.
- Randolph, John James, Esq. 35 Harley-st. W.
- Randolph, Rev. Thos. 35 Harley-st. Cavendish-square, W. . . . Great Hadham, Herts
- Ranelagh, Viscount, 7 New Burlington-st. W. . . Mulgrave-house, Fulham. . . . St. Faith's, Norwich, Norfolk (*Jones*)
- Ranfurly, Countess of, 42 Thurloe-sq. South Kensington, S.W. (*Knox*)
- Ranfurly, Earl of, 10 Gloucester-pl. Portman-sq. W. . . Dungannon-park, Tyrone (*Knox*)
- Rangel, F. A. Esq. 13 Lansdowne-crescent, Kensington, W.
- Ranken, Wm. Bayne, Esq. 35 Stanhope-gdns. Queen's-gate, W.... Hoddlesden-hall, Lancashire
- Rankin, G. C. Esq. 2 Holles-street, Cavendish-square, W.
- Rankine, Robert, Esq. 44 Porchester-terr. Bayswater, W.
- Ranking, Harvey, Esq. 16 James's-st. Buckingham-gate, S.W.
- Rankley, Alfred, Esq. 14 Campden-house-road, Kensington, W.
- Ransford, Edwin, Esq. 59 Welbeck-st. Marylebone, W.
- Ransford, Gifford, Esq. 27 Gloucester-pl. Hyde-pk. W.
- Ransford, Hen. Esq. *Huron-lodge*, Tregunter-road, Boltons, South Kensington, S.W.
- Ransford, W. H. Esq. 147 Finborough-road, West Brompton, S.W.
- Ransom, Anthony, Esq. 8 Queen-sq. Westminster, S.W.
- Ransom, Bouverie, and Co. 1 Pall-mall East, S.W.
- Ransom, R. Esq. 18 Hanover-st. Hanover-sq. W.
- Ranson, Robert, Esq. 1 Lancaster-ter. Regent's-pk. N.W.
- Ranyard, A. Cowper, Esq. 25 Old-sq. Lincoln's-inn, W.C.
- Raper, Mrs. 6 Prince's-ter. Prince's-gate, Knightsbridge, S.W.

- Raphael, Alfred, Esq. 19 Prince's-sq. Bayswater, W.
 Raphael, Fdw. Esq. 131 Westbourne-ter. Hyde-pk.-gdns. W.
 Raphael, Geo. Chas. Esq. 98 Westbourne-ter. Hyde-park, W.
 Raphael, Hen. Lewis, Esq. 31 Portland-pl. W.
 Raphael, John, Esq. 59 Lancaster-gate, Hyde-park, W.
 Raphael, Miss, 3 Orsett-ter. Westbourne-ter. W.
 Raphael, Mrs. 70 Prince's-sq. Bayswater, W.
 Rapp, L. F. Esq. 78 Boundary-rd. St. John's-wd.-park, N.W.
 Rashleigh, C. Edwd. Esq. 38 Lincoln's-inn-fields, W.C. and Farningham-hill. Dartford, Kent
 Rashleigh, C. E., & R. W. H. Smart, Esqs. 38 Lincoln's-inn-fields, W.C.
 Rashleigh, Miss, 17 Hill-st. Berkeley-sq. W..... Point Neptune, Fowey. Cornwall
 Rashleigh, Jonathan, Esq. 3 Cumberland-ter. Regent's-pk. N.W... Menabilly, Par Station, Cornwall... Feniton-ct. Honiton, Devon
 Ratcliff, T. W. Esq. 8 St. Mark's-sq. Regent's-park, N.W.
 Ratcliffe, H. C. Esq. 19 Hobart-pl. Eaton-sq. S.W.
 Ratcliffe, Misses, 28 Cathcart-road, West Brompton, S.W.
 Rate, L. M. Esq. 9 South Audley-st. W.
 Rathbone, William, Esq. *M.P.* 14 Prince's-gardens, Kensington, W.
 Rathborne, Anthony Blake, Esq. 5 Brick-ct. Temple, E.C.
 Ratliff, T. Esq. 3 Bolton-street, May-fair, W.
 Ratray, Mrs. 41 Tavistock-sq. W.C.
 Raven, Henry Taylor, and H. Bradley, Esqrs. 2 Harcourt-buildings, Temple, E.C.
 Raven, John S. Esq. 6 Westbourne-pk. W.
 Ravenhill, John Richard, Esq. 19 Gloucester-sq. W.
 Ravenhill, Wm. Esq. 21 Regent's-park-ter. Gloucester-gate, N.W.
 Ravenhill, W. W. Esq. 10 King's-bench-walk, Temple, E.C.
 Ravenscroft, Burton, Esq. 5 Furnival's-inn, Holborn, E.C.
 Ravenscroft, H. W. Esq. 19 Lansdowne-rd. Kensington-pk. W.
 Ravenscroft, Thos. Esq. 114 Regent's-park-road, N.W.
 Ravenshaw, Edwd. Cockburn, Esq. *F.R.G.S., F.G.S.* 36 Eaton-square, S.W.
 Ravenshaw, Miss, 36 Eaton-sq. S.W.
 Ravenshaw, Mrs. E. 15 Westbourne-sq. Harrow-rd. W.
 Ravensworth, Lord, Percy-cross, Fulham, S.W... Ravensworth-castle, Gateshead... Erlington-park, Alnwick, N.B. (*Liddell*)
 Ravey, Chas. L. Esq. 26 Pembridge-cresct. Bayswater, W.
 Raw, Joseph, Esq. 7 Furnival's-inn, Holborn, E.C..... 107 Stoke Newington-road, N.
 Rawdon, Mrs. 22 Pembridge-sq. Bayswater, W.
 Rawle, Thos. Esq. 1 Bedford-row, Bloomsbury, W.C. and 72 Baker-st. Portman-sq. W.
 Rawlings, Benj. B. Esq. 23 Queen's-sq. Bloomsbury, W.C.
 Rawlins, Cyril Mortimer M. Esq. 1 Albany-ter. Regent's-pk. N.W.
 Rawlins, Francis John, Esq. 28 Porchester-sq. Hyde-park, W.
 Rawlins, L. Esq. 2 Co'ville-sq. Bayswater-road, W.
 Rawlins, W. D. Esq. 18 Down-street, Piccadilly, W.
 Rawlins, W. D. Esq. 9 Old-sq. Lincoln's-inn, W.C.
 Rawlinson, Alfred, Esq. 8 Guilford-pl. Foundling, W.C.

- Rawlinson, Ernest, Esq. 6 Union-st. Berkeley-sq. W.
 Rawlinson, Major-Gen. Sir Henry Creswicke, *K.C.B. F.R.S., D.C.L., LL.D.* 21 Charles-street, Berkeley-sq. W. Hitchamgrange, Taplow, Maidenhead
 Rawlinson, Mrs. 5 Melcombe-place, Dorset-sq. N.W.
 Rawlinson, Robert, Esq. *C.B., F.G.S.* Lancaster-lodge, 11 Boltons, Brompton, S.W. and 8 Richmond-ter. Whitehall, S.W. Reform Club
 Rawlinson, Thomas, Esq. 12 New-sq. Lincoln's-inn, W.C. and 24 Prince's-sq. Bayswater, W.
 Rawlinson, Thos. Esq. 23 St. Stephen's-rd. Bayswater, W.
 Rawlinson, Wm. Geo. Esq. 25 Westbourne-square, W.
 Rawson, Miss, 4 Tilney-st. South Audley-st. W. Nidd-hall, Ripley, Yorkshire
 Rawson, Miss, 26 Delamere-cres. Westbourne-ter. Upper, W.
 Rawson, Samuel, Esq. 5 Kensington-square, W.
 Rawstone, E. C. Esq. 12 Kensington-pk.-gdns. Kensington-pk. W.
 Rawstorne, Capt. Jas. *R.N.* 2 Pembroke-gdns. Kensington, W.
 Ray, Amyett Edmund, Esq. 5 Cunningham-place, St. John's-wood N.W.
 Ray, Charles, Esq. 44 Palace-gardens-ter. Kensington, W.
 Ray, Chas. Esq. 72 Bishop's-rd. Bayswater, W.
 Ray, Edm. Barker, Esq. 15 Prince's-gate, Hyde-pk. South, S.W.
 Ray, Mrs. 16 Pembridge-villas, Westbourne-grove, W.
 Ray, Richd. Esq. 1 Mecklenburgh-sq. W.C.
 Rayleigh, Lord, Tearling-place, Wisham, Essex (*Strutt*)
 Rayment, Mrs. 7 Titchfield-ter. Regent's-pk. N.W.
 Raymond, Francis, Esq. 35 Montague-place, Russell-sq. W.C.
 Raymond, J. Esq. 3 King's-bench-walk, Temple, E.C.
 Raymond, Mrs. 48 Euston-sq. N.W.
 Raymond, W. C. Esq. 13 Abbey-rd. St. John's-wood, N.W.
 Rayn, Edward, Esq. 50 Addison-rd. Kensington, W.
 Rayner, Capt. Pritchard, Cox's hotel, Jernyn-st. St. James's, S.W.
 Rayner, Capt. Wm. Stephen M. 56 Pall-mall, S.W. Loandahouse, Upper Norwood, and Ayscoughfee-hall, Lincolnshire
 Rayner, George, Esq. 15 Bedford-row, W.C. Upper Norwood, Surrey
 Rayner, George, Esq. 6 St. George's-ter. Regent's-park, N.W.
 Rayner, Jas. Esq. 26 Lancaster-gate, Hyde-pk. W.
 Rayner, Thomas, Esq. 79 Edgware-road, W. and 61 Cambridge-street, Hyde-park, W.
 Raynes, J. G. Esq. 46 Bedford-row, W.C.
 Raynsford, Mrs. 11 Keppel-st. Russell-sq. W.C.
 Rayson, Samuel, Esq. 32 Sackville-st. Piccadilly, W. and Upper Tollington-rd. Holloway, N.
 Rea, Edward H. Esq. 19 Victoria-road, Kensington, W.
 Read, Capt. Rudston, 38 St. George's-road, Eccleston-sq. S.W.
 Read, George Norton, Esq. 16 Pembroke-rd. Kensington, W.
 Read, G. Sidney, Esq. 1 Elm-ct. Temple, E.C.
 Read, H. B. Esq. 30 Finsbury-sq. E.C.
 Read, John Wm. Esq. 207 Maida-vale, W.
 Read, Lieut.-Col. Alex. Beresford, 15 Regent-st. S.W.

- Read, Mrs. M. 34 Hereford-sq. Old Brompton, S.W. High-field, Great Malvern, Worcestershire
- Read, Reginald, Esq. *M.D.* 1 Guilford-place, Russell-sq. W.C.
- Read, Saml. Esq. 55 Argyll-rd. Campden-hill, Kensington, W.
- Read, Thos. L. Esq. 11 Petersham-ter. Gloucester-rd. South Kensington, W.
- Read, Thomas, Esq. 8 Holles-st. Cavendish-sq. W.
- Read, Wm. Esq. 11 St. Mary Abbott's-ter. Kensington, W.
- Read, W. Esq. 19 Sackville-st. Piccadilly, W. Old Steyne, Brighton
- Reade, Chas. Esq. 2 Albert-ter. Hyde-park, S.W.
- Reade, Fred. Thos. Esq. 1 King's-bench-walk, Temple, E.C.
- Reade, Mrs. 63 Upper Gloucester-place, Dorset-sq. N.W. Elvestone-house, Budleigh, Salterton
- Reade, Rev. C. Darby, 83 Holland-rd. Kensington. W. and Reform Club
- Reade, Rev. R. 4 Redcliffe-gardens, West Brompton, S.W.
- Reader, W. O. Esq. 151 Strand, W.C. Epsom
- Reading, James, Esq. 39 Tregunter-road, South Kensington, S.W.
- Reading, Wm. Esq. 113 Lansdowne-rd. Kensington-pk. W.
- Rearden, D. J. Esq. 91 Piccadilly, W.
- Reardon, T. D. Esq. 1 Middle Temple-lane, E.C.
- Reay, George, Esq. 34 Gloucester-cres. Westbourne-ter. W.
- Reay, J. William, Esq. 29 Wimpole-st. Cavendish-sq. W. The Gill, Bromfield, Cumberland
- Reay, Stephen, Esq. 99 Holland-road, Kensington, W.
- Rebow, Hector John Gurdon, Esq. 10 Chester-street, Belgrave-square, S.W.
- Reddish, Edwd. Esq. 38 Regent-st. W. Birch-cottage, Stockport, Cheshire
- Reddish, John, Esq. 3 Norfolk-st. Strand, W.C.
- Redesdale, Lord, *Vernon-house*, 6 Park-pl. St. James's, S.W. ... Batsford-pk. Moreton-in-the-Marsh. Gloucestershire (*Mitford*)
- Redfearn, Wm. Esq. 5 Osnaburgh-ter. Regent's-park, N.W.
- Redfern, C. C. Esq. 45 Arundel-gardens, Notting-hill, W.
- Redfern, J. F. Esq. 25 Queen Anne-street, Cavendish-sq. W.
- Redfern, Wm. E. Esq. 26 Gloucester-crescent, Hyde-park, W.
- Redgrave, Gilbert Richard, Esq. 18 Hyde-park-gate South, W.
- Redgrave, G. E. Esq. 9 Conduit-st. Regent-st. W.
- Redgrave, Richard, Esq. *R.A.* 18 Hyde-park-gate South, Kensington-gore, W. & Museum, Cromwell-rd. Kensington. South, W. Grove-dale, Abinger, Wotton, Surrey
- Redgrave, Sam. Esq. 17 Hyde-pk.-gate South, W.
- Redhead, J. A. Esq. 13 Southampton-st. Bloomsbury, W.C. ... Fairmile, Cobham, Surrey
- Redhead, R. Milne, Esq. *F.L.S.* *R.G.S.* Conservative and Junior Carlton Clubs ... Springfield, Seedley, near Manchester.
- Redhead, Richard, Esq. 3 Cromwell-ter. Harrow-rd. W.
- Redington, Lady, 9 William-st. Lowndes-sq. S.W.
- Redl, Chas. Arthur, Esq. 1 Trinity-place, Charing-cross, W.C. Heen-house, Worthing

- Redl, Jos. Esq. 39 Queen-square, Bloomsbury, W.C.
 Redman, Capt. G. J. 6 Belsize-pk. N.W.
 Redman, John Baldry, Esq. *F.R.G.S.* 6 Westminster-chambers, Victoria-st. S.W.
 Redman, Joseph Haworth, 5 Essex-court, Temple, E.C. . . . Copthorne-house. Shrewsbury
 Redmond, Walter, Esq. 13 Bruton-st. Berkeley-sq. W.
 Redpath, P. Esq. 4 Elm-ct. Temple, E.C. . . . Oakfield-cottage, Bowdon, Cheshire
 Redpath, Peter Whittford, Esq. 4 Elm-court, Temple, E.C.
 Redwood, —, Esq. 8 Sydney-place, Onslow-sq. S.W.
 Reece, Miss, 13 Hamilton-ter. St. John's-wd. N.W.
 Reece, Richard, Esq. 36 Southampton-bldgs. Chancery-lane, W.C.
 Reece, Richd. Marsden, Esq. 14 Furnival's-inn, E.C. and 21 Cavendish-road West. St. John's-wood, N.W.
 Reece, Robert, Esq. 33 Lansdowne-cres. Kensington-park, W.
 Reece, W. H. Esq. 36 Bedford-row, W.C.
 Reed, Capt. J. W. 21 Princes sq. Bayswater, W.
 Reed, Charles, Esq. *M.P.* Earlsmeade, Hackney
 Reed, Frederick, Esq. 45 Leinster-sq. Bayswater, W.
 Reed, Frederick George, Esq. *M.D.* 46 Hertford-st. May-fair, W.
 Reed, J. L. Esq. 2 Tantfield-court, Temple, E.C.
 Reed, Mrs. 34 Bloomsbury-square, W.C.
 Reed, Mrs. G. B. 24 Gordon-square, W.C.
 Reed, Rev. Edward, *M.A.* 26 Royal-crescent, Notting-hill, W. United University Club
 Reed, Thos. Esq. 14 Marlborough-hill, St. John's-wood, N.W.
 Reed, Wm. Esq. 26 Onslow-gdns. South Kensington, S.W.
 Reeks, Chas. Fred. Esq. 12 Middle Scotland-yard, W.C. and 13 West Eaton-pl. Eaton-sq. S.W.
 Reeks, Trenham, Esq. Museum of Practical Geology, 28 Jermy-n-st. S.W.
 Rees, Dr. G. Owen, *F.R.S.* 26 Albemarle-st. Piccadilly, W.
 Rees, John C. Esq. 29 Great George-street, Westminster, S.W. and 18 Addison-road, Kensington, W.
 Rees, Josiah, Esq. 6 Fig-tree-court, Temple, E.C.
 Reeve, Ellis, Esq. 43 Montagu-sq. W.
 Reeve, Henry, Esq. *C.B., D.C.L., F.S.A.* 62 Rutland-gate, Knights-bridge, S.W. and Privy Council Office, Downing-st. S.W.
 Reeve, John Foster, Esq. *M.D.* 46 Great Marlborough-street, W.
 Reeve, Lieut. Col. E. P. Fox, 9 Hill-st. Berkeley-sq. W.
 Reeve, Miss Anna, 6 Sutherland-grdns. Maida-vale, W.
 Reeve, Rev. J. W. 112 Harley-st. W.
 Reeve, Rycroft, Esq. 208 Piccadilly, W.
 Reeve, Theodore R. Esq. 11 Brompton-cres. S.W.
 Reeve, W. Esq. 46 Bedford-row, W.C. . . . Oxford-villa, Oxford-road, Putney, S.W.
 Reeves, Francis C. Esq. 2 New-sq. Lincoln's-inn, W.C.
 Reeves, Hen. Esq. 1 Woburn-sq. W.C.
 Reeves, Herbert W. Esq. 44 Lincoln's-inn-fields, W.C. and Fern-bank, East Sheen, Surrey, S.W.
 Reeves, Miss, 31 Brunswick-square, W.

- Reeves, Misses, 1 Woburn-sq. W.C.
 Reeves, Misses, 8 Kensington-gate, Hyde-pk. W.
 Reeves, T. Esq. 3 St. James's ter. Harrow-rd. W.
 Reeves, T. J. Esq. 16 Essex-villas, Kensington, W.
 Reeves, Wm. Esq. 31 Brunswick-sq. W.C.
 Reford, John. Esq. 4 Redcliffe-rd. South Kensington, S.W.
 Reichel, B. M. De, Esq. 15 Old Cavendish-st. Oxford-st. W.
 Reid, Alexander, Esq. 18 Cambridge-sq. Hyde-pk. W.
 Reid, Capt. Andrew Gildart, 9 Cleveland-gardens, Westbourne-ter.
 W. . . . Aldie-by-Tain, Ross-shire
 Reid, Cecil F. Esq. 5 Westbourne-square, W.
 Reid, David, Esq. 4 Lowndes-st. S.W.
 Reid, G. I. Esq. 10 Gloucester-sq. Hyde-pk. W.
 Reid, Geo. Wm. Esq. 7 Regent's-pk.-ter. Gloucester-gate, N.W.
 and *British Museum*, Gt. Russell-st. Bloomsbury, W.C.
 Reid, Jas. Esq. 47 Russell-rd. Kensington, W.
 Reid, John, Esq. 33 St. Stephen's-rd. Bayswater, W.
 Reid, L. R. Esq. 122 Westbourne-terr. W.
 Reid, Miss, 7 Hyde-park-terrace, Bayswater-rd. W. . . Hedger-ley,
 Bucks
 Reid, Miss, 13 Southwick-st. Hyde-pk. W.
 Reid, Miss C. C. 117 Gloucester-ter. Hyde-pk. W.
 Reid, Misses, 19 Brunswick-gdns. Kensington, W.
 Reid, Misses, 5 Clifton-road, St. John's-wood, N.W.
 Reid, Mrs. 10 Gloucester-sq. Hyde-pk. W.
 Reid, Mrs. 8 Ennismore-gardens, Prince's-gate, S.W.
 Reid, Mrs. General, 24 Blomfield-ter. Harrow-rd. W.
 Reid, Mrs. Harris, 76 Cornwall-road, Westbourne-park, W.
 Reid, Patrick, Esq. 33 Belsize-rd. St. John's-wood, N.W.
 Reid, Peter, Esq. 20 King st. St. James's, S.W.
 Reid, R. T. Esq. 20 Clarendon-gardens, Maida-vale, W.
 Reid, R. T. Esq. 2 Elm-court, Temple, E.C.
 Reid, Sir John Rae, *Bart.* 24 St. James's-st. Pall-mall, S.W.
 Reid, W. Esq. 2 Raymond-buildings, Gray's-inn, W.C.
 Reid, Wm. S. Esq. 24 Upper Phillimore-place, Kensington, W.
 Reidhaven, Viscount (*Ogilvie-Grant*)
 Reilly, F. S. Esq. 19 Duke-st. Westminster, S.W.
 Reilly, Lieut.-Col. E. M. *C.B.* 4 Victoria-sq. S.W.
 Reilly, Mrs. 10 Hereford-sq. Old Brompton, S.W.
 Reiss, James, Esq. 7 Cromwell-houses, Cromwell-rd. South Ken-
 sington, S.W. . . . Broomfield-hall, Sunningdale, Berks
 Reiss, Julius, Esq. Cox's-hotel, Jermyn-st. S.W.
 Rejlander, Oscar Gustave, Esq. 1 Albert-mansions, Victoria-st. S.W.
 Remfry, W. Esq. 29 Queen's-gardens, Bayswater. W.
 Remington, Ashness, Esq. 13 Victoria-street, S.W.
 Remnant, Frederick Wm. Esq. 52 Lincoln's-inn-fields, W.C. and
 17 Kensington-park-gdns. W. . . The Lodge, Southwold, Suffolk
 Remnant, Fred. Wm. Esq. and C. A. A. Penney, Esqrs. 52 Lincoln's-
 inn-fields, W.C.
 Renaud, John, Esq. 53 Finchley New-road, N.W.
 Renaud, Peter Thos. Esq. 17 South-st. Alexander-sq. Prompton, S.W.
 Renault, Edwd. Esq. 27 Holland-villas-rd. Kensington, W.

- Rendall, John, Esq. 16 Hanover-ter. Kensington-park, W.
 Rendall, Mrs. 20 Ladbroke-sq. Notting-hill, W.
 Rendall, S. Esq. 27 Bedford-row, W.C.
 Rendel, Alex. Meadows, Esq. 44 Lancaster-gate, Hyde-pk. W. and
 8 Gt. George-st. Westminster, S.W.
 Rendel, G. W. Esq. 8 Gt. George-st. Westminster, S.W.
 Condercum, Newcastle-on-Tyne
 Rendel, Mrs. 18 Hyde-park-st. W.
 Rendel, Stuart, Esq. 45 Lancaster-gate, Hyde-pk. W. and 8 Great
 George-st. Westminster, S.W.
 Render, G. Esq. 2 Harcourt-buildings, Temple, E.C.
 Rendle, Mrs. 15 Russell-road, Kensington, W.
 Rendlesham, Lord, 4 Grosvenor-gdns. Eaton-sq. W. . . . Rendles-
 ham-hall, Woodbridge, Suffolk (*Thelluson*)
 Reneau, R. P. W. Esq. 42 Amptill-sq. Hampstead-rd. N.W.
 Rennell, Mrs. 62 Eaton-pl. Belgrave-sq. S.W.
 Rennick, Francis, 14 Norfolk-ter. Westbourne-grove, W.
 Rennie, Geo. Banks, Esq. 20 Lowndes-st. Belgrave-sq. S.W.
 Rennie, G. Esq. 8 Duke-st. St. James's, S.W.
 Rennie, John, Esq. 34 Curzon-st. Mayfair, W.
 Rennie, John, Esq. 43 Dover-street, Piccadilly, W.
 Rennie, John Keith, Esq. 3 Carlisle-pl. Victoria-st. S.W.
 Frensham-vale, Farnham, Surrey
 Rennie, Miss Lucas, 3 Southwick-cres. Hyde-pk.-sq. W.
 Rennie, Mrs. 39 Wilton-cres. S.W.
 Rennie, Wm. Esq. 6 Great Cumberland-place, W.
 Rennie, Wm. Esq. 27 Avenue-rd. Regent's-pk. N.W.
 Renny, Chas. Esq. C.B. 6H Albany, Piccadilly, W.
 Renny, C. H. Esq. 1 Argyll-rd. Campden-hill, Kensington, W.
 Renshaw, Mrs. 32 Portsdown-rd. Maida-vale, W. West-
 end-house, Erith, Kent
 Renshaw, Thos. Chas. Esq. Q.C. 5 Stone-builds. Lincoln's-inn, W.C.
 Sandrocks, Hayward's-heath
 Renshaw, Walter, Esq. 5 Stone-bdgs. Lincoln's-inn, W.C. and 20
 Tavistock-road, Westbourne-park, W.
 Renshaw, Wm. Esq. 169 Finborough-rd. West Brompton, S.W.
 Renton, John Thomson, Esq. 58 Westbourne-ter. Hyde-park, W.
 Bradstone-brook, Shalford, Surrey
 Repington, Chas. H. W. A'Court, Esq. 15 Chesham-st. Belgrave-
 square, S.W.
 Repington, Mrs. 29 Lowndes-st. Belgrave-sq. S.W.
 Repton, Geo. W. J. Esq. & Lady Jane, 29 Curzon-street, May-
 fair, W. . . . Odell-castle, Bedford
 Reubens, Victor, Esq. 113 Piccadilly, W.
 Reuter, Baron De, 18 Kensington-palace-gdns. W.
 Reveley, Geo. Johnson, Esq. 17 Queen-sq. Bloomsbury, W.C. . . .
 Caldecott-hill, Bushey-heath, Herts
 Rew, Chas. H. Esq. 5 Victoria-st. Westminster, S.W.
 Rew, Mrs. 7 Tavistock-sq. W.C.
 Rew, Quincey, Esq. 23 Chester-ter. Regent's-pk. N.W.
 Reynell, Mrs. 12 Campden-grove, Kensington, W.
 Reynett, Misses, 3 Cranley-place, Onslow-sq. S.W.

- Reynolds, Chas. Esq. 21 Clifton-rd. St. John's-wd N.W.
 Reynolds, Chas. Wm. Esq. 2 Eaton-place, Belgrave-sq. S.W.
 Ramslade, Bracknell
 Reynolds, Edwd. Esq. 10 Lancaster-pl. Waterloo-bridge, W.C.
 Reynolds, F. H. Esq. 27 Hertford-st. May-fair, W.
 Reynolds, George. Esq. 86 Talbot-road, Bayswater, W.
 Reynolds, George, Esq. 32 Redcliffe-gdns. West Brompton, S.W.
 2 Brunswick-ter. Brighton
 Reynolds, Geo. W. M. Esq. 41 Woburn-sq. W.C.
 Reynolds, Jas. Esq. 19 Pembridge-gardens, Notting-hill W.
 Reynolds, John, Esq. 3 Oakley-sq. N.W.
 Reynolds, Jos. William, Esq. 11 Gloucester-st. Belgrave-rd. S.W.
 Reynolds, J. Esq. 70 Seymour-st. Portman-sq. W.
 Reynolds, J. Russell, Esq. *M.D. F.R.S.* 38 Grosvenor-st. Grosvenor-square, W. . . . Mountfield-house, Child's-hill, N.W.
 Reynolds, Miss, 27 Hertford-street, May-fair, W.
 Reynolds, Miss, 18 St. George's-square, Pimlico, S.W.
 Reynolds, Miss C. 10 Belsize-avenue, N.W.
 Reynolds, Mrs. 6 Kensington-gate, Hyde-park-south, W.
 Reynolds, Mrs. 16 Notting-hill-sq. W.
 Reynolds, Mrs. R. 141 Harley-st. W.
 Reynolds, V. J. Esq. 36 Park-st. Grosvenor-sq. W.
 Rhodes, Abraham, Esq. 21 Clarendon-grdns. Maida-vale, W.
 Rhodes, Abraham Rhodes, Esq. 21 Clarendon-grdns. Maida-vale, W.
 Rhodes, Arthur Chas. Esq. 63 Chancery-lane, W.C. and Denmark-hill, Surrey, S.
 Rhodes, Chas. H. Esq. 63 Chancery-lane, W.C. and Denmark hill, Surrey, S.
 Rhodes, Chas. H. and Arthur Chas. Rhodes, Esqrs. 63 Chancery-lane, W.C.
 Rhodes, Edward H. Esq. 23 Gloucester-cresc. Regent's-park, N.W. and 24 Spring-gardens. S.W.
 Rhodes, Edward John, Esq. 27 Stafford-ter. Kensington, W.
 Rhodes, Fairfax, Esq. 7 King's-bench-walk, E.C. and 51 Sussex-gardens, Hyde-pk. W.
 Rhodes, Geo. John, Esq. 28 Belsize-rd. Belsize-pk. N.W.
 Rhodes, James, Esq. 81 Addison-rd. Kensington, W.
 Rhodes, J. Alfred, Esq. 43 Gt. Marlborough-st. Regent-st. W.
 Teddington
 Rhodes, Mrs. 13 Dorset-sq. N.W.
 Rhodocanakis, Prince, *G.C.G.* Clarendon-hotel, New Bond-st. W.
 Ribblesdale, Lord, Gisburne-park and Malham-water, Yorkshire
 (*Lister*)
 Ribton-Turner, C. J. Esq. 15 Buckingham-st. Strand, W.C. and 79 Holland-rd. Kensington, W.
 Ribton, T. Esq. 1 Old-square, Lincoln's-inn, W.C.
 Ribton, W. Esq. 4 King's-bench-walk, Temple, E.C. . . . Blenheim-house, Hounslow
 Ricardo, Francis, Esq. 11 Grosvenor-street, Grosvenor-sq. W.
 The Friary, Old Windsor, Berks.

- Ricardo, Frederick, Esq. 40 Onslow-gardens, Brompton, S.W.
 Ricardo, Miss. 47 Wilton-crescent, S.W.
 Ricardo, Mortimer, Esq. 18 Portman-sq. W. Bure Homage,
 Christchurch, Hants
 Ricardo, Osman, Esq. 71 Eaton-place Belgrave-sq. S.W.
 Bromesberrow-place, near Ledbury, Worcestershire
 Ricardo, Percy, Esq. 45 Prince's-gardens, Kensington, W.
 Sheerwater, Byfleet, Surrey
 Ricardo, Ralph, Esq. 13 Park-sq. Regent's-pk. N.W.
 Rice, Capt. Ernest, R.N. 4 Sumner-place, Brompton, S.W.
 Rice, George Copplestone, Esq. 10 Lincoln's-inn-fields, W.C. and
 367 Camden-road, N.
 Rice, H. E. Esq. 118 Pall-mall, S.W.
 Rice, John, Esq. 14 Kensington-cres. Kensington, W.
 Rich, Lady, 16 Curzon-street, May-fair
 Rice-Trevor. Hon. Elianore, 19 Princes-gardens, W. . . Bromham-
 hall, Bedford
 Richards, Brinley, Esq. 6 St. Mary Abbott's-terr. Kensington, W.
 Arts Club, Hanover-sq. W.
 Richards, Edward, Esq. 79 Warwick-sq. S.W.
 Richards, Edw. V. Esq. Q.C. 49 York-ter. Regent's-pk. N.W. and
 2 Paper-bdgs Temple, E.C.
 Richards, Geo. Esq. 32 Palace-gdn.-ter. Kensington, W.
 Richards, J. Esq. 9 Gloucester-road, Old Brompton, S.W.
 Richards, John Morgan, Esq. 24 Upper Woburn-pl. W.C.
 Richards, Miss, 3 St. Andrew's-pl. Regent's-pk. N.W.
 Richards, Miss, 38 Wimpole-st. Cavendish-sq. W.
 Richards, Mrs. 10 Victoria-rd. Kensington, W.
 Richards, Mrs. Griffith, 5 Leinster-ter. Hyde-pk. W.
 Richards, Oliver, Esq. 5 Clarendon-rd. Victoria-rd. Kensington, W.
 Richards, Pickering, Esq. M.D. 5 Bury-st. St. James's, S.W.
 Richards, Rear-Adm. G. H. C.B., F.R.S. 12 Westbourne-ter.-rd.
 Westbourne-ter. W.
 Richards, Rev. W. Upton, M.A. 33 Albany-st. *All Saints' Clergy-*
house, Margaret-st. Cavendish-sq. W. and 10 St. Andrew's-place,
 Regent's-park, N.W.
 Richards, Samuel, Esq. 3 Norfolk-road, St. John's-wood, N.W.
 Richards, Samuel, Esq. M.D. 36 Bedford-sq. W.C.
 Richards, Smith, Esq. 36 Bedford-sq. W.C.
 Richards, T. Esq. 12 Addison-cres. Addison-road, Kensington, W.
 Richards, Thomas Smallwood, Esq. F.S.A. 40 Seymour-st. Port-
 man-square, W.
 Richards, Westley, Esq. 39 St. James's-pl. S.W.
 Richardson, Alexander, Esq. 18 Clifton-villas, Maida-hill, W.
 Richardson, Alex. Esq. 125 St. George's-rd. Pimlico, S.W.
 Richardson, A. St. John, Esq. 5 Stanley-gdns. Kensington-pk. W.
 Richardson, Austen Taylor, Esq. 28 Aberdeen-pl. Maida-vale, N.W.
 Richardson, Col. Robert E. T. 7 Pembridge-place, Westbourne-
 grove, W.
 Richardson, Dr. B. W., M.A., F.R.S., 12 Hinde-st. Manchester-sq.
 W. and *Boundary-house*, Boundary-rd. St. John's-wood-pk. N.W.
 Richardson, Edward, Esq. 1a Sheffield-ter. Kensington, W.

- Richardson, Frank, Esq. 51 Gloucester-pl. Portman-sq. W.
 Richardson, George, Esq. 26 Sunderland-ter. Bayswater, W.
 Richardson, Major Wm. John, 15 Portland-place, W.
 Richardson, Miss, 16 St. John's-wood-road, N.W.
 Richardson, Miss, 83 Onslow-sq. Brompton, S.W.
 Richardson, Miss, 41 Park-village East, Regent's-pk. N.W.
 Richardson, Misses, 9 Wilton-pl. Lowndes-sq. S.W. . . . The Kirk-lands, Jedburgh, Scotland
 Richardson, Mrs. 5 Pelham-crescent, Fulham-road, S.W.
 Richardson, Mrs. C. 19 Bruton-st. Berkeley-sq. W.
 Richardson, Mrs. F. A. 28 Aberdeen-pl. Maida-vale, N.W.
 Richardson, Murray S. Esq. 4 Essex-court, Temple, E.C.
 Richardson, Rev. W. J. 18 Clarendon-gdns. Maida-vale, W.
 Richardson, Richard, and Joseph Waghorn, Esqs. 7 Craven-st. Strand, W.C.
 Richardson, Robert, Esq. 32 Finborough-rd. West Brompton, S.W.
 Richardson, Thos. Esq. 123 Maida-vale, W.
 Richardson, Thos. Miles, Esq. 12 Porchester-ter. Bayswater, W.
 Richardson, Walter, Esq. 1 Stratford-place, Oxford-st. W.
 Richardson, Wm. Esq. 209 Maida-vale, W.
 Richardson, Wm. Esq. 19 Westbourne-pk. Bayswater, W. . . . The Cottage, Cookham-dean, Berks
 Richardson, Wm. Esq. 64 Belsize-pk.-gdns. N.W.
 Richardson, William, Esq. *M.D.* 56 Gloucester-gardens, Hyde-pk. W.
 Richardson, Wm. James, Esq. 7 Clyde-st. Redcliffe-gdns. S.W.
 Riches, Henry Jonathan, Esq. 12 King's-bench-walk, Temple, E.C. and 29 Claverton-st. St. George's-rd. S.W.
 Richmond, D. C. Esq. 2 Victoria-st. S.W.
 Richmond, Douglas C. Esq. 11 Stafford-ter. Campden-hill, Kensington, W.
 Richmond, Dow. Duchess of, 49 Portland-pl. W. (*Lennox*)
 *Richmond, Duke of, *K.G.* 49 Belgrave-sq. S.W. . . Goodwood, near Chichester, Sussex Gordon-castle, Fochabers, N.B. Glenfiddich-lodge, near Dufftown, N.B. (*Gordon-Lennox*)
 Richmond, John, Esq. 30 Delamere-ter. Upper Westbourne-ter. W.
 Richmond, Mrs. 6 Holland-rd. Kensington, W.
 Richmond, Mrs. Gen. 4 Phillimore-grdns. Campden-hill, Kensington, W.
 Rickards, Dr. 8 Cavendish-pl. Cavendish-sq. W.
 Rickards, E. Henry, Esq. 29 Lincoln's-inn-fields, W.C. and 4 Connaught-pl. Hyde-pk. W. Drayton-house, West Drayton
 Rickards, E. H. and S. Walker. Esqrs. 29 Lincoln's-inn-fields, W.C.
 Rickards, Geo. K. Esq. 11 Cleveland-gardens, Westbourne-ter. W. and House of Commons, S.W.
 Rickatson, Mrs. 2 Gilston-rd. West Brompton, S.W.
 Ricketts, Admiral Sir Cornwallis, *Bart.* and Lady Caroline, 55 Grosvenor-pl. S.W. The Elms, near Cheltenham Beaumont-Leyes, Leicestershire
 Ricketts, Frederick St. Vincent, Esq. 38 Wilton-crescent, S.W.
 Ricketts, Mrs. R. 111 St. George's-road, Eccleston-sq. S.W.
 Rickman, Philip, Esq. 49 Chancery-lane, W.C.
 Rickman, Thos. M. Esq. *F.S.A.* 8 Montague-st. Russell-sq. W.C.

- Riddell, Henry B. Esq. 41 Rutland-gate, S.W.... Whitefield-house, Rothbury, Northumberland
- Riddell, Henry Matthias, Esq. 9 Old-sq. Lincoln's-inn, W.C. and 44 Montagu-sq. W.
- Riddell, Miss, 46 Beaufort-gardens, Brompton, S.W.
- Riddell, Miss Jane B. 41 Rutland-gate, S.W.
- Riddell, Sir Walter B. *Bart.* 32 Grosvenor-place, S.W.... Hepple, Rothbury, Morpeth
- Riddett, Leonard C. Esq. 30 Bedford-row, W.C.
- Riddle, Alfred J. Esq. 2 Harcourt-buildings, Temple, E.C. and 10 Bury-st. St. James's. S.W.
- Rideout, Wm. Jackson, Esq. 51 Charles-st. Berkeley-sq. Standish, Wigan
- Ridge, Benj. Esq. *M.D.* 21 Bruton-st. Berkeley-sq. W.
- Ridge, Dr. 39 Dorset-sq. N.W.
- Ridge, Lacy W. Esq. 23 Bedford-row, W.C.
- Ridge, Major R. Stuart, 5 Inverness-rd. Bayswater, W.
- Ridgley, Mrs. 18 Westbourne-pk.-terr. Harrow-road, W.
- Ridgway, Capt. 2 Waterloo-pl. Pall-mall, S.W.
- Ridgway, James Wm. Esq. 3 Harewood-sq. N.W.
- Ridgway, Mrs. 12 Delamere-st. Westbourne-ter. Upper, W.
- Ridgway, Mrs. Joseph, 34 Amptill-sq. Hampstead-rd. N.W.
- Riding, Mrs. 79 Kensington-garden-sq. Bayswater, W.
- Riding, Wm. Steer, Esq. *M.D.* 36 Euston-sq. Euston-rd. N.W.
- Ridley, Edward, Esq. 8 St. James's-pl. S.W.
- Ridley, Edwd. Esq. 3 King's-bench-walk, Temple, E.C.
- Ridley, G. Esq. 2 Charles-st. Berkeley-sq. W. and 3 St. James's-sq. S.W.
- Ridley, John, Esq. 19 Belsize-pk. F.W.
- Ridley, Jos. J. Esq. 7 Clarendon-gardens, Maida-vale, W.
- Ridley, Matthew White, Esq. *M.P.* 10 Carlton-house-terrace, S.W.
- Ridley, Miss, 6 Devonshire-ter. Westbourne-ter. W.
- Ridley, Rev. N. J. 7 Cambridge-sq. Hyde-pk. W. Hollington-house, Newbury, Berks
- Ridley, Sir Matthew W. *Bart.* 10 Carlton-house-ter. S.W.... Blagdon, Cramlington, Northumberland
- Ridout, Mrs. 25 Chepstow-place, Bayswater, W.
- Ridpath, Geo. Esq. 67 Finchley New-road, N.W.
- Ridpath, Jas. L. Esq. 24 Westbourne-sq. Harrow-rd. W.
- Ridpath, Thos. Esq. 21 St. John's-wood-pk. N.W.
- Ridpath, Thos. Alex. Esq. 9 Belsize-pk. N.W.
- Ridsdale, Arthur, Esq. 3 Carlisle-pl. Victoria-st. S.W.
- Ridsdale, Dr. Geo. 35 Euston-sq. N.W.
- Ridsdale, F. J. Esq. 5 Gray's-inn-sq. W.C. and 27 Victoria-rd. Clapham, S.
- Ridsdale, F. J., C. R. Craddock, and F. J. Ridsdale, Jun. Esqs. 5 Gray's-inn-sq. W.C.
- Rieder, Mrs. 36 Blomfield-st. Westbourne-ter. upper, W.
- Ries, Samuel, Esq. 1 Hall-rd. St. John's-wd. N.W.
- Riethmuller, Christopher Jas. Esq. 16 Blomfield-rd. Maida-hill, W.
- Rieu, Chas. Esq. *Ph. D.*, *British Museum*, Great Russell-st. W.C. and 28 Woburn-square, W.C.

- Rigby, John, Esq. 11 Lincoln's-inn, New-sq. W.C.
 Rigby, John, Esq. Portman-chambers, 5 Portman-st. W.
 Rigby, Maj.-Gen. C. P. 14 Mansfield-st. Portland-pl. W.
 Rigby, Mrs. 18 Clifton-road-east, St. John's-wood, N.W.
 Rigby, Vernon, Esq. 4 Oakley-sq. N.W.
 Rigg, Herbert Addington, Esq. 1 Hare-court, Temple, E.C. and
 5 Portman-st. Portman-sq. W.
 Rigg, J. Esq. 4 Chester-pl. Hyde-park-sq. W. and Conservative
 Club Wrotham-park, Kent
 Rigge, John, Esq. 8 St. Mary Abbot's-terr. Kensington, W.
 Riley, Chas. Esq. 55 Queensborough-ter. Hyde-park, W.
 Riley, Chas. Jas. Esq. 9 Ladbroke-square, Notting-hill, W.
 Riley, H. T. Esq. 12 King's-bench-walk, Temple, E.C.
 Riley, Jas. Esq. *M.D.* 70 Charlwood-st. St. George's-road, S.W.
 Riley, Mrs. 2 Colville-ter.-west, Bayswater, W.
 Rilot, Charles, Esq. 10 Notting-hill-sq. W.
 Rimmell, Frederick, Esq. 5 Priory-grove, West Brompton, S.W.
 Ring, Geo. Chas. Esq. 5 Knightrider-street, Doctors'-commons,
 E.C. Anerley, Surrey. S.
 Ringer, Nelson, Esq. 12 John-st. Adelphi, W.C.
 Ringer, Sydney, Esq. *M.D.* 15 Cavendish-pl. W.
 Ripley, W. R. Esq. 43 Lincoln's-inn-fields, W.C.
 Ripon, Bishop of . . . The Palace, Ripon (*Bickersteth*)
 *Ripon, Marquis of, *K.G.* 1 Carlton-gardens, Pall-mall, S.W.
 Studley-royal, near Ripon, Yorkshire Nocton-hall, Lincoln
 (*Robinson*)
 Rippingale, Mrs. 4 Brunswick-pl. Regent's-pk. N.W.
 Risdon, R. Esq. 8 Buckingham-gate, S.W.
 Risley, Rev. Wm. Cotton, 6 Devonport-st. Oxford-ter. W. and
 New University Club
 Risley, Shuckburgh, and Wm. Coates Stoker, Esqs. 14 Gray's-inn-
 square, W.C. 6 Park-hill, Richmond, S.W.
 Ritchie, R. Esq. 4 Parliament-street, S.W. . . . Bickley, Kent
 Ritso, Fred. C. G. 30 St. James's-sq. Notting-hill, W.
 Ritter, Edward, Esq. 45 Redcliffe-gdns. South Kensington, S.W.
 Rivaz, Chas. Esq. 14 Hyde-park-gate South, W. and 8 Great
 St. Helen's, City, E.C.
 Rivaz, Henry, Esq. 110 Gloucester-ter. Hyde-pk. W.
 Rivers, Lord, 40 Prince's-gdns. Kensington, W. Rushmore-
 lodge, Salisbury (*Pitt*)
 Riviere, Briton, Esq. 16 Addison-road, Kensington, W.
 Riviere, Capt. Fred. 95 Great Russell-st. W.C.
 Riviere, Jules, Esq. 2 Stranraer-pl. Maida-vale, W.
 Riviere, Miss. 26 St. John's-wd.-rd. Regent's-pk. N.W.
 Rivington, Alex. Esq. *F.R.S.L.* 27 Cleveland-gardens, Hyde-
 park, W.
 Rivington, Chas. Esq. 2 Kensington-pk.-grdns W.
 Rivington, Francis, Esq. 63 Harley-street, Cavendish-square, W.
 Rivington, Francis Hansard, Esq. 40 Harewood-sq. N.W.
 Rivington, John, Esq. 65 Porchester-terrace, Hyde-park, W.
 Rivington, Septimus, Esq. 27 Oxford-terrace, W.
 Rivington, Walter, Esq. 22 Finsbury-sq. E.C.

- Rivington, Wm. Esq. 40 Atherstone-ter. South Kensington, S.W.
 Rivolta, D. A. Esq. 10 Montague-st. Russell-sq. W.C. and 61 Lincoln's-inn-fields, W.C.
 Rivolta, Joseph, Esq. 47 Palace-gardens-ter. Kensington, W.
 Rivolta, Mrs. A. 17 Marlborough-hill, St. John's-wd. N.W.
 Rixon, Wm. Esq. 32 Gordon-square, W.C. . . . Felpham, Bognor, Sussex
 Roake, Wm. Esq. 10 Pembridge-villas, Westbourne-grove, W.
 Robartes, Lord, 1 Dean-st. South Audley-st. W. . . . Lanhydrock, Bodmin, Cornwall (*Agar-Robartes*)
 Roberts, Abraham John, Esq. 29 Hill-st. Berkeley-square, W. . . . Lillingstone, Dayrell, Buckinghamshire
 Roberts, Henry Pratt, Esq. 43 Woburn-pl. Russell-sq. W.
 Roberts, H. C. Esq. 41 Lowndes-sq. S.W.
 Roberts, Nathaniel, Esq. 5 Godliman-st. Doctors'-commons, E.C. and 3 Notting-hill-terrace, Notting-hill, W.
 Robb, Dr. Peter, 18 Marlborough-rd. St. John's-wood, N.W.
 Robb, Mrs. 46 Rutland-gate, Knightsbridge, S.W.
 Robberds, Mrs. 6 Gloucester-pl. Portman-sq. W.
 Robbins, Henry, Esq. 65 Acacia-rd. Regent's-pk. N.W.
 Robbins, John, Esq. 104 Portsdown-rd. Maidstone, W.
 Robbins, L. G. G. Esq. 4 Stone-buildings, Lincoln's-inn, W.C.
 Robbins, Major, 21 Montagu-sq. W.
 Robbins, Rev. John, *D.D. The Vicarage*, 88 Kensington-park-rd. Notting-hill, W.
 Robbins, Richard, Esq. 8 Abbey-rd. St. John's-wood, N.W.
 Robe, Mrs. General, 10 Palace-garden-ter. Kensington, W.
 Roberson, Chas. Esq. 50 Bedford-row, Bloomsbury, W.C.
 Robertson, Rev. J. M. 1 Upper Woburn-pl. W.C.
 Roberts, Alfred, Esq. 35 Charlwood-st. Pimlico, S.W.
 Roberts, Arthur, Esq. 30 Kensington-sq. W.
 Roberts, Capt. R. T. 3 Stanley-gardens, Kensington-park, W.
 Roberts, Carr Holstock, Esq. *M.D.* 12 Sydney-pl. Brompton, S.W. . . . The Elms, Coningsby, Lincolnshire
 Roberts, Charles, Esq. 2 Bolton-row, May-fair, W.
 Roberts, Chas. Esq. 9 Little Stanhope-st. May-fair, W.
 Roberts, Chas. Esq. 8 St. John's-wood-pk. N.W.
 Roberts, Mrs. 25 Stanley-gardens, Kensington-pk. W.
 Roberts, Dr. Evan, 81 Edgware-rd. W.
 Roberts, Dr. 20 Finchley New road, N.W.
 Roberts, Edmund Russell, Esq. 44 Chancery-lane, W.C. and 4 Stanley-gardens, Kensington-park, W.
 Roberts, Edward, Esq. *F.S.A.* 36 Blomfield-rd. Maida-hill, W. & 25 Parliament-st. S.W. ; Junior Athenæum Club. . . . Chichester
 Roberts, Fredk. Herbert, Esq. 10 Adam-st. Adelphi, W.C.
 Roberts, F. J. Esq. 4 Essex-court, Temple, E.C.
 Roberts, F. T. Esq. *M.D.* 61 Gower-street, W.C.
 Roberts, Henry, Esq. 8 Pelham-cres. Fulham-rd. S.W.
 Roberts, Henry, Esq. 17 Belsize-sq. N.W.
 Roberts, Henry Brougham, Esq. 4 Spring-gardens, S.W.
 Roberts, H. Lloyd, Esq. 4 Essex-court, Temple, E.C. . . . Plas yn Roe, St. Asaph

- Roberts, H. Taylor, Esq. 6 Kensington-cres. W. and 12 Clement's-inn, Strand, W.C.
- Roberts, John, Esq. 28 Addison-grdns. south, Kensington, W.
- Roberts, Joseph, Esq. 27 Seymour-st. Portman-sq. W.
- Roberts, Josiah, Esq. 43 Guildford-street, W.C.
- Roberts, Lieut.-Col. 1 Hyde-pk.-ter. Kensington-gore, W.
- Roberts, Major E. F. 2 Gloucester-pl. Hyde-pk. W.
- Roberts, Major Hen. Chas. 3 Pembridge-sq. Bayswater, W.
- Roberts, Miss, 8 Orchard-st. Portman-sq. W.
- Roberts, Miss Emily, 29 Hereford-sq. Old Brompton, S.W.
- Roberts, Mrs. 1 Hyde-park-ter. Kensington-gore, W.
- Roberts, Mrs. 8 Orchard-st. Portman-sq. W.
- Roberts, Mrs. 53 Green-st. Grosvenor-sq. W.
- Roberts, Mrs. 57 Montagu-sq. W. . . . Swaffham-hall, Cambridge
- Roberts, Mrs. Kensington-palace, W.
- Roberts, Mrs. 100 Earl's-court-road, Kensington, W.
- Roberts, Onesiphorous, Esq. 44 Gloucester-terr. Hyde-pk. W.
- Roberts, Peregrine, Esq. 130 Piccadilly, W.
- Roberts, Philip, Esq. 3 Upper Montague-st. Russell-sq. W.C. and 2 South-sq. Gray's-inn, W.C.
- Roberts, R. B. S. Esq. 8 Lincoln's-inn New-sq. W.C.
- Roberts, R. W. Esq. 2 Verulam-buildings, Gray's-inn, W.C.
- Roberts, Rev. R. Henry, 12 Elgin-cres. Notting-hill, W.
- Roberts, Russell, Esq. 4 Stanley-gardens, Kensington-park, W.
- Roberts, R. F. Esq. 9 Great George-st. Westminster, S.W.
- Roberts, T. A. Esq. 7 Gordon-pl. Tavistock-sq. W.C. and 13 Serle-st. Lincoln's-inn, W.C. . . . Llynderw, Breconshire
- Roberts, T. N. Esq. 43 Parliament-st. Westminster, S.W. and 2 Torrington-street, W.C.
- Roberts, Wm. Hen. Esq. 27 Royal-cresc. Notting-hill, W.
- Robertson, Alexander, Esq. 2 Plowden-bdgs. Temple, E.C. and 4 King's-bench-walk, Temple, E.C.
- Robertson, Archibald D. Esq. 53 Queen's-gate, Kensington-gore, W.
- Robertson, Capt. David, R.N. 41 Lansdowne-rd. Kensington-pk. W.
- Robertson, Charles, Esq. 12 Finchley-rd. N.W.
- Robertson, David, Esq. *M.P.* 56 Upper Brook-st. W. . . . Brooks, Reform, and Union Clubs . . . Ladykirk, Berwickshire
- Robertson, Dr. C. A. Lockhart, 9 Hanover-sq. W. . . . Hayward's-heath, Sussex
- Robertson, Dr. *D.C.L.* *Chancellor of Diocese of Rochester*, 5½ Bell-yard, Doctors'-commons, E.C. . . . Blackheath, S.E.
- Robertson, Edmund, Esq. 5 Essex-court, Temple, E.C.
- Robertson, Erasmus R. G. Esq. 48 Bessborough-st. Pimlico, S.W.
- Robertson, Graham Moore, Esq. 21 Cleveland-sq. Hyde-pk. W.
- Robertson, G. M. Esq. 29 Cadogan-pl. S.W.
- Robertson, Henry, Esq. 13 Lancaster-gate, Hyde-pk. W. and 7 Westminster-chambers, S.W. . . . Crogen, Merionethshire
- Robertson, Jas. Roderick, Esq. 50 Queen's-gardens, Bayswater, W.
- Robertson, John Murray, Esq. 6 Brunswick-sq. W.C.
- Robertson, Major William, 54 Lansdowne-rd. Kensington-pk. W.
- Robertson, Miss, 22 Lowndes-sq. S.W.
- Robertson, Mrs. 16 Clifton-villas, Maida-hill, W.

- Robertson, Mrs. 5 Leinster-sq. Bayswater, W.
 Robertson, Mrs. Andrew, 35 Queen's-gdns. Bayswater, W.
 Robertson, Mrs. Campbell, 106 Belgrave-rd. S.W.
 Robertson, Mrs. Harry, 3 Halkin-st.-west, Belgrave-sq. S.W.
 Robertson, Mrs. 19 Devonshire-st. Portland-pl. W.
 Robertson, Mrs. Parish, 15 Holland-villas-road, Kensington, W.
 Robertson, Mrs. 49 Victoria-st. Westminster, W.
 Robertson, P. Esq. 8 Suffolk-st. Pall-mall, S.W.
 Robertson, Samuel Boxill, Esq. 41 Victoria-st. S.W. and 6 Crown-office-row, Temple, E.C.
 Robertson, Wm. Esq. 14 Great Cumberland-place, W.
 Robertson, Wm. Esq. 11 Park-street, Westminster, S.W.
 Robertson, Wybrow, Esq. 6 Alfred-place west, Brompton, S.W.
 Robertson, W. Esq. 27 Duke-st. Westminster, S.W.
 Robins, Charles, Esq. 88 Boundary-rd. St. John's-wood, N.W.
 Robins, Christopher, Esq. 17 Holland-road, Kensington, W.
 Robins, Edward Cookworthy, Esq. 32 Loudoun-road, St. John's-wood, N.W.
 Robins, George Upton, and G. Burges, Esqrs. 70 Lincoln's-inn-fields, W.C.
 Robins, J. Esq. 12 King's-bench-walk, Temple, E.C., and 1 Alexander-rd. Finchley-rd. N.W.
 Robins, Mrs. 32 Woburn-place, Russell-sq. W.C.
 Robinson, Adml. Sir Robt. Spencer, 61 Eaton-pl. S.W.
 Robinson, Augustus, Esq. 105 Pall-mall, S.W.
 Robinson, B. Esq. 24 Lincoln's-inn-fields, W.C.
 Robinson, Capt. F. C.B. 46 Queensborough-ter. W.
 Robinson, Capt. Geo. R.N. 7 Brunswick-gdns. Campden-hill, Kensington, W.
 Robinson, Charles, Esq. 19 Hamilton-ter. St. John's-wood, N.W.
 Robinson, Chas. Esq. Hereford-chambers, 12 Hereford-gardens, Park-lane, W.
 Robinson, Chas. Horace, Esq. 61 Clarendon-road, Notting-hill, W.
 Robinson, Francis, Esq. 36 Jermyn-st. St. James's, S.W. and 5 Terrace, Putney, S.W.
 Robinson, Fred. Esq. 9 Colville-sq. Bayswater, W.
 Robinson, Fred. John, Esq. 32 Chester-st. Belgrave-sq. S.W.
 Robinson, Geo. Esq. 11 St. George's-pl. Hyde-pk. corner, S.W.
 Robinson, George, Esq. 6 Lincoln's-inn New-sq. W.C. and 36 Victoria-rd. Kensington, W.
 Robinson, Geo. James, and T. S. Preston, Esqrs. 35 Lincoln's-inn-fields, W.C.
 Robinson, Geo. Jas. Esq. 35 Lincoln's-inn-fields, W.C. . . . Charley-wood, Rickmansworth, Herts
 Robinson, Geo. Esq. 80 Hamilton-ter. St. John's-wood, N.W.
 Robinson, Henry, Esq. F.G.S. 11 Clifton-road east, St. John's-wood, N.W. and 7 Westminster-chambers, S.W.
 Robinson, Hen. Esq. 37 Albion-st. Hyde-pk. W.
 Robinson, Hen. Wm. Esq. 9 Chesham-st. Belgrave-sq. S.W.
 Robinson, Jas. Noel H. Esq. 6 Great Queen-street, Westminster, S.W. and 61 Binfield-road, Clapham The Bungalow, East Woodhay, Hants

- Robinson, Jas. Esq. 17 Leamington-rd.-villas, Bayswater, W.
 Robinson, John, Esq. 2 Middle Scotland-yard, S.W.
 Robinson, John, Esq. 32 Devonshire-st. Portland-pl. W.
 Robinson, John, Esq. 47 Queen's-rd. St. John's-wd. N.W.
 Robinson, John, Esq. 3 Acacia-rd. Avenue-rd. Regent's-park, N.W.
 Robinson, Josiah, Esq. 118 Regent's-park-road, N.W.
 Robinson, J. C. Esq. *F.S.A.* 10 York-place, Portman-sq. W.
 St. Aldhelms, Swanage, Dorset
 Robinson, J. R. Esq. 11 Addison-road, Kensington, W.
 Robinson, Mrs. 9 The Grange, Brompton, S.W.
 Robinson, Lionel George, Esq. 8 Sackville-st. Piccadilly, W.
 Robinson, Miss, 46 Albion-st. Hyde-pk. W.
 Robinson, Miss Louisa, 32 Clarendon-gardens, Maida-vale, W.
 Robinson, Misses, 9 Gordon-st. Gordon-sq. W.C.
 Robinson, Misses, 17 Ashley-pl. Victoria-st. S.W.
 Robinson, Mr. Serjt. Library-chambers, Middle Temple, E.C. and
 43 Mecklenburgh-sq. W.C. and Junior Carlton club
 Robinson, Mrs. 4 Finchley New-rd. N.W.
 Robinson, Mrs. 50 Maida-vale, W.
 Robinson, Mrs. 24 Porchester-terrace, Bayswater, W.
 Robinson, Mrs. 48 Westbourne-terrace, W.
 Robinson, Mrs. *Downshire-villa*, Campden-house-rd. Kensington, W.
 Robinson, Mrs. T. H. 44 Phillimore-gdns. Campden-hill, Kensington, W.
 Robinson, Mrs. 9 The Grange, Brompton, S.W.
 Robinson, Randolph, Esq. 4 Cranley-place, Onslow-sq. S.W.
 Robinson, Rev. Arthur D. 104 Ladbroke-grove, Kensington-pk. W.
 Robinson, Rev. T. 19 Guilford-street, W.C.
 Robinson, Raisbeck, Esq., Temple-chambers, Falcon-court, Fleet-street, E.C.
 Robinson, Robert A. Esq. 63 Great Cumberland-place, Bryanston-square, W.
 Robinson, Sir J. *Bart.* 20 Park-lane, Piccadilly, W.
 Robinson, T. G. Esq. 13 Keppell-st. Russell-sq. W.C.
 Robinson, Vincent J. Esq. 14 Weymouth-st. Portland-place, W.
 Robinson, William Fothergil, Esq. 22 Cambridge-sq. Hyde-park, W. and 5 New-square, Lincoln's-inn, W.C.
 Robinson, W. H. Esq. 309 Regent-st. W.
 Robinson, —, Esq. 5 Chester-sq. S.W.
 Robottom, C. H. Ronah, Esq. 3 Albert-mansions, Victoria-st, S.W.
 Robson, E. R. Esq. 20 Great George-st. S.W. 6 St. Jermyn's-place, Blackheath
 Robson, G. Esq. 24 Lansdowne-rd. Kensington-pk. W.
 Robson, George Young, Esq. 11 St. Alban's-rd. Victoria-rd. Kensington, W. and 5 New-sq. Lincoln's-inn, W.C.
 Robson, John, Esq. 12 John-st. Adelphi, W.C.
 Robson, John, Esq. 92 Gower-st. W.
 Robson, John, Esq. *University College*, Gower-st. W.C.
 Robson, John, Esq. 1 Cavendish-rd. St. John's-wood, N.W.
 Robson, Mrs. 19 Amptill-sq. Hampstead-rd. N.W.
 Robson, Mrs. 25 Brompton-sq. S.W.
 Robson, Mrs. 34 Dorset-sq. Regent's-pk. N.W.

- Robson, Mrs. 43 Addison-road, Kensington, W.
 Roby, H. J. Esq. 92 Kensington-gardens-sq. W.
 Rocca, Fred. Esq. 82 Abbey-rd. St. John's-wood, N.W.
 Rochat, Jules, Esq. 30 Oxford-ter. Hyde-park north, W.
 Rochat, Sanford Carter, Esq. 50 Bedford-gdns. Kensington, W.
 Roche, Antonin, Esq. *The Cottage*, Cadogan-gardens, Sloane-st. S.W., 28 Somerset-street, Portman-square, W.
 Roche, Chas. M. Esq. 98 Gloucester-ter. Hyde-pk. W.
 Roche, Eugenius S. Esq. 1 Quality-ct. Chancery-lane, E.C.
 Roche, Hen. P. Esq. 12 Sunderland-ter. Bayswater, W.
 Roche, John, Esq. 72 Belsize-pk.-grdns. N.W.
 Roche, Major-Gen. J. 17 Stafford-ter. Campden-hill, Kensington, W.
 Rochester, Bishop of, Belgrave-mansions, Grosvenor-gardens, S.W. Danbury-palace, Chelmsford, Essex (*Cloughton*)
 Rochfort, John Downes, Esq. 40 Eaton-place, S.W.
 Rock, Mrs. 39 Tavistock-sq. W.C.
 Rockliffe, W. C. Esq. 6 Pump-ct. Temple, E.C. . . 7 Charlotte-st. Hull
 Rodd, Major J. R. 29 Beaufort-grdns. South Kensington, S.W.
 Roden, Earl of, 8 Hertford-st. Mayfair, W. . . . Dundalk-house, Louth, Ireland. . . . Tullymore-park, near Dublin Hyde-hall, Sawbridge-worth, Herts (*Jocelyn*)
 Rodewald, C. Ferdinand, Esq. 57 Onslow-sq. Brompton, S.W.
 Rodney, Lord. . . Berrington, Leominster, Herefordshire
 Rodocanachi, J. T. Esq. 139 Westbourne-ter. W.
 Rodocanachi, M. E. Esq. 66 Westbourne-terrace, W.
 Rodocanachi, Mrs. 1 Elgin-rd. Notting-hill, W.
 Rodocanachi, Pierre, Esq. 125 Westbourne-ter. W.
 Rodrique, Alfred, Esq. 4 Titchfield-ter. Regent's-pk. N.W.
 Rodrigues, Mrs. 11 Up. Avenue-rd. Regent's-pk. N.W.
 Rodwell, Edgar K. Esq. 9 New-square, Lincoln's-inn, W.C. and South-vale house, Lee, S.E.
 Rodwell, B. B. Hunter, Esq. Q.C. New-ct. Middle Temple, E.C., and 23 Suffolk-st. Pall-mall East, S.W. Ampton-hall, Bury St. Edmunds
 Rodwell, H. B. Esq. 139 Edgware-rd. W.
 Rodwell, Morley, Esq. 89 Chancery-lane, W.C.
 Rodyk, Bernard, Esq. 14 Horbury-crescent, Notting-hill, W.
 Roe, C. Fox, Esq. *F.S.A.* 7 King's-bench-walk, Temple, E.C.
 Roe, George, Esq. 21 Aberdeen-pl. Maida-hill, N.W.
 Roe, Hamilton, Esq. *M.D.* 13 Great Cumberland-place, W.
 Roe, J. E. Esq. 4 Regent-st. S.W. and 5 Notting-hill-square, W.
 Roe, Lady, 96 Piccadilly, W. . . . Beach-house, Worthing, Sussex
 Roe, Mrs. 5 Notting-hill-sq. Bayswater, W.
 Roe, Wm. Hamilton, Esq. *M.D.* 15 Leinster-grdns. Hyde-park, W.
 Roebuck, John Arthur, Esq. Q.C. 19 Ashley-pl. Victoria-street, Westminster, S.W.
 Roffe, H. Esq. 23 Pelham-crescent, Fulham-rd. S.W.
 Roger, Jas. Cruikshank, Esq. *F.S.A. Scot.* 13 New-inn, W.C.
 Rogers, Arundel, Esq. 25 Lowndes-street, Belgrave-sq. S.W. and 1 Paper-buildings, Temple, E.C.
 Rogers, Braithwaite, Esq. *M.D.* 2 Up. Westbourne-terrace, Hyde-park, W.

- Rogers, Benjamin Bickley, Esq. 3 Old-sq. Lincoln's-inn, W.C. and 75 Hamilton-terrace, St. John's-wood, N.W.
- Rogers, Chas. Esq. 2 Cork-st. Bond-st. W.
- Rogers, Charles, Esq. 90 Maida-vale, Maida-hill, W.
- Rogers, Charles, Warrington, and Russell Rogers, Esqs. 7 Westminster-chambers, Victoria-st. S.W.
- Rogers, Edwd. Esq. 33 Inverness-ter. Bayswater, W.
- Rogers, Fred. Esq. 59 Edgware-road, W.
- Rogers, Fred. Arthur, Esq. 87 Claverton-st. Pimlico, S.W.
- Rogers, F. Esq. 9 Serle-st. Lincoln's-inn-fields, W.C.
- Rogers, Geo. Esq. 19 Gloucester-pl. Hyde-pk. W.
- Rogers, G. Esq. 118 Regent's-park-road, Regent's-pk. N.W.
- Rogers, G. A. Esq. 1 Paul's Bakehouse-court, Doctors'-commons, E.C. Tovil-house, Ealing
- Rogers, G. Goddard, Esq. *M.D.* 29 Grosvenor st. W. and 9 Allent-ter. Kensington, W.
- Rogers, Henry, Esq. 16 Hanover-sq. W.
- Rogers, Henry, Esq. 60 Eccleston-sq. E.C.
- Rogers, Israel, Esq. 16 Westbourne-villas, Harrow-rd. W.
- Rogers, John, Esq. 40 Jermyn-st. S.W.
- Rogers, John, Esq. 4 Priory-rd. Kilburn, N.W.
- Rogers, John Bellas, Esq. 40 Jermyn-st. St. James's, S.W.
- Rogers, John Francis, Esq. 8 Inverness-road, Bayswater, W. and Army and Navy Club.
- Rogers, John H. Esq. 10 Belsize-pk.-grdns. N.W.
- Rogers, Joseph, Esq. *Lombardy-lodge*, 20 Stanford-rd. Kensington, W. and 16 Hanover-sq. W.
- Rogers, Maurice C. Esq. 30 New Cavendish-street, Portland-place, W.
- Rogers, Miss, 85 Cadogan-pl. Sloane-st. S.W.
- Rogers, Miss, 39 Montagu-sq. Bryanston-sq. W. Rainscombe, Marlborough, Wilts
- Rogers, Mrs. 41 Argyll-rd. Kensington, W.
- Rogers, Mrs. 38 Harewood-sq. Dorset-sq. N.W.
- Rogers, Mrs. 98 Hereford-rd. Westbourne-grove, W.
- Rogers, Mrs. Frederick, 22 Marlborough-hill, St. John's-wood, N.W.
- Rogers, Mrs. 8 Dean's-yard, Westminster, S.W.
- Rogers, Mrs. S. 3 Westbourne-sq. W.
- Rogers, Russell, Esq. 7 Westminster-chambers, Victoria-st. S.W. and St. Stephen's Club
- Rogers, Thos. Arnold, Esq. 23 Endsleigh-st. Tavistock-sq. W.C.
- Rogers, Walter Lacy, Esq. 32 Onslow-square, Brompton, S.W. and 3 Brick-court, Temple, E.C.
- Rogers, Wm. Esq. 17 Essex-st. Strand, W.C. and 13 Belsize-pk. N.W.
- Rogers, Wm. Esq. 51 Carlton-hill, St. John's-wood, N.W.
- Rogers, Wm. R. Esq. 48 Kensington-pk.-rd. W.
- Rogers, W. C. Esq. 40 Great Marlborough-st. W.
- Roget, Miss, 16 Westbourne-ter.-road, W.
- Rohde, J. Esq. 32 Lansdowne-road, Kensington-park, W.
- Rokeby, Lord, *K.C.B.* 7 Stratford-place, Oxford-street, W. Hazlewood Watford, Heris (*Montagu*)
- Roland, Basil, Esq. 27 Colville-sq. Bayswater, W.

- Rolfe, William, Esq. 26 Bloomsbury-st. W.C.
 Rolland, E. Esq. 3 Elm-court, Temple, E.C.
 Rolland, Stewart Erskine, Esq. 76 Jermyn-street, S.W.
 Rolle, Lady, 18 Upp. Grosvenor-st. W. Bickton, Budleigh Salterton, Devon
 Roller, Joseph, Esq. 26 Maida-hill west, W.
 Rolleston, Wm. V. Esq. 14 Cleveland-square, W.
 Rollin, M. Ledru, 24 St. John's-wood-park, N.W.
 Rolls, Mrs. 8 Grange-ter. Michael's-grove, S.W.
 Rolph, Jas. Esq. 12 Gilston-rd. West Brompton, S.W.
 Rolph, Peter, Esq. 4 Pembroke-ter. St. John's-wood, N.W.
 Rolt, Charles, Esq. 66 Clarendon-road, Notting-hill, W.
 Rolt, Fredk. Esq. 110 Regent's-park-road, N.W.
 Rolt, Lady, 30 Great Cumberland-place, W.
 Rolt, Peter, Esq. *Trafalgar-house*, Avenue-rd. Regent's-pk. N.W.
 Rolt, Thos. Esq. 68 Oxford-terrace, Hyde-park, W. and Junior Carlton Club, S.W.
 Romaine, Chas. Esq. 19 Eldon-rd. Victoria-rd. Kensington, W.
 Romanes, Mrs. 18 Cornwall-terrace, Regent's-park, N.W.
 Dunscaith, Ross-shire
 Romer, Frank, Esq. 20 Greville-pl. Kilburn, N.W.
 Romer, Robert, Esq. 16 Old-square, Lincoln's-inn, W.C.
 Parkside-lodge, Ewell, Surrey
 Romilly, C. Esq. 29 Wilton-crescent, S.W.
 Romilly, Col. Fred. & Lady Elizabeth, 55 Eccleston-square, S.W.
 Romilly, Hon. Edward, 6 New-square, Lincoln's-inn, W.C. and 75 Seymour-st. Portman-sq. W.
 Romilly, Hon. William, 14 Hyde-park-terrace, W.
 Romilly, John, Esq. 2 Tanfield-chambers, Inner Temple, E.C. and 29 Wilton-cres. Belgrave-sq. S.W.
 *Romilly, Lord, *Master of the Rolls*, 14 Hyde-park-ter. Bayswater, W.
 Romilly, Mrs. Edward. 14 Stratton-st. W. Porth-kerry, Cowbridge, Glamorganshire
 Romney, Earl of, 28 Bury-st. St. James's, S.W. The Mote, Maidstone, Kent (*Marsham*)
 Ronah-Robottom, C. H. Esq. 2 Albert-mansions, Victoria-st. S.W.
 Ronald, Byron L. Esq. 14 Up. Phillimore-gdns. Kensington, W.
 Ronald, Mrs. Rowand, 5 Manchester-square, W. Albion-lodge, West-cliff, Brighton
 Ronald, Mrs. 12 Vicarage-gardens, Kensington, W.
 Ronayne, D. Esq. 41 St. James's-st. Pall-mall, S.W.
 Ronayne, O. G. Esq. 41 St. James's-st. Pall-mall. S.W.
 Rooke, Fredk. Hen. Esq. 35 Lincoln's-inn-fields, W.C. Fern-lodge, Penge-road, South Norwood
 Rooke, P. H. Esq. 2 New-sq. Lincoln's-inn, W.C. Weybridge, Surrey
 Rooke, Rev. Thos. M.A. 1 St. George's-place, Hyde-park-corner, S.W.
 Room, R. Esq. 15 Park-st. Westminster, S.W.
 Roope, Chas. Esq. 134 Sloane-st. Knightsbridge, S.W.
 Roope, Gerard, Esq. 8 Gloucester-pl. Portman-sq. W.

- Rooke, J. C. Esq. 23 Bedford-gardens, Kensington, W.
 Rooper, Geo. Esq. 30 Hyde-pk.-sq. W. . . . Nascott, Watford, Herts
 Rooth, J. W. Esq. 5 New-sq. Lincoln's-inn, W.C. and 44 Camden-square, N.W.
 Roots, George, Esq. 2 Ashley-pl. Victoria-st. S.W.
 Roper, David. Esq. 7 Clanricarde-gardens, Bayswater-hill, W.
 Roper, F. W. Esq. 9 Adam-street, Adelphi, W.C. and 8 South-st. Thurloe-sq. S.W.
 Roper, George Frith, Esq. 7 St. James's-place, S.W.
 Roper, George, Esq. 17 Lincoln's-inn-fields, W.C.
 Roper, Miss, 49 Priory-rd. Kilburn, N.W.
 Rosa, Carl, Esq. 10 Warwick-crescent, Harrow-road, W.
 Rosamond, Wm. Esq. H 2 Albany, Piccadilly, W.
 Rosaz, Lè Chevalier F. de, *Knight, Advocate of Paris*, 51 Up. Bedford-pl. W.C. . . . County-house, Arundel-ter. Brighton
 Roscoe, Edward Stanley, Esq. 4 Chapel-st. West, May-fair, W.
 Roscoe, E. S. Esq. 4 Garden-court, Temple, E.C.
 Roscoe, Henry, Basil Field, H. J. Francis, and M. Osbaldeston, Esqrs. 36 Lincoln's-inn-fields, W.C.
 Roscoe, Henry, Esq. 36 Lincoln's-inn-fields, W.C. and Roehampton
 Roscoe, Richard, Esq. 8 Bedford-row, W.C. and 23 Regent's-park-road, N.W.
 Rose, Arthur G. Esq. 9 Roland-gardens, South Kensington, S.W.
 Rose, Charles Day, Esq. 2 Lower Kensington-gore, W.
 Rose, G. H. Esq. 61 Albany-st. Regent's-pk. N.W.
 Rose, Geo. Jas. Esq. 1 South-sq. Gray's-inn, W.C.
 Rose, Henry, Esq. *F.R.G.S.* 8 Porchester-sq. W. and 26 Great George-st. S.W.
 Rose, Hon. Sir George, 4 Hyde-park-gardens, W.
 Rose, J. Anderson, Esq. *F.R.S.L.*, *F.R.G.S.* 11 Salisbury-street
 Rose, J. B. Esq. 11 Clarendon-rd. Victoria-rd. Kensington, W.
 Rose, John, Esq. 5 Essex-ct. Temple, E.C.
 Rose, J. Francklin, Esq. 4 Gloucester-cres. Westbourne-ter. W. Strand, W.C. . . . Wandsworth-common, Surrey, S.W.
 Rose, Misses, 107 Holland-road, Kensington, W.
 Rose, Mrs. 129 Ebury-st Eaton-sq. S.W.
 Rose, Philip, Esq. 1 Cromwell-rd. South Kensington, S.W. and 6 Victoria-st. Westminster, S.W. . . . Rayners, High Wycombe, Bucks
 Rose, Philip F. Esq. 6 Roland-gardens, South Kensington, S.W. and 6 Victoria-st. Westminster, S.W.
 Rose, Saml. Esq. 39 Brompton-cres. S.W.
 Rose, Sir John, *Bart.* 18 Queen's-gate, Kensington-gore, W.
 Rose, Sir William, *K.C.B.* and Hon. Lady Rose, 30 Bruton-st. Berkeley-sq. W. . . . Leiston Old Abbey, Saxmundham
 Rose, William George, Esq. 46 Grosvenor-gardens, Eaton-sq. S.W. . . . Wolston-heath, Rugby
 Rose, Wm. Molyneux, Esq. 46 Grosvenor-gardens, Eaton-sq. S.W.
 Rose-Atkinson, Mrs. 3 Halkin-st. West, Belgrave-sq. S.W.
 Rosebery, Countess of, 139 Piccadilly, W. (*Primrose*)
 Rosebery, Earl of, 2 Berkeley-square, W. . . . Dalmeny-park, Linlithgowshire, N.B. (*Primrose*)

- Rosenbaum, A. Esq. 1 Bloomsbury-sq. W.C.
 Rosenberg, Henry, Esq. 25 Clifton-gardens, Maida-hill, W.
 Rosenthal, Ludwig, Esq. 16 Delamere-terrace, Upper Westbourne-terrace, W.
 Rosher, Edwd. Esq. 23 Hamilton-ter. Upp. St. John's-wd. N.W.
 Rosher, Hen. Esq. 11 Bedford-sq. W.C.
 Rosoman, J. H. Esq. 9 Gloucester-rd. Regent's-pk. N.W.
 Ross, Alexander H. Esq. 29 Portland-pl. W.
 Ross, Andrew, Esq. 71 Carlton-hill, St. John-wood. N.W.
 Ross, Andrew, Esq. 17 Dawson-place, Bayswater, W.
 Ross, Capt. Wm. Walter, 15 Pembridge-gdns. Bayswater, W.
 Ross, Col. R. L. C.B. 38 Lowndes-st. Belgrave-sq. S.W.
 Ross, Donald, Esq. 58 Gloucester-crescent, Regent's-park, N.W.
 Ross, Hugh, Esq. 3 Palace-garden-ter. Kensington W.
 Ross, John, Esq. 55 Inverness-ter. Bayswater, W.
 Ross, J. Esq. 5 Furnival's-inn, Holborn. E.C.
 Ross, Major Patrick W. S. 24 Cromwell-road, S.W. United Service Club
 Ross, Miss, 29 Portland-pl. W.
 Ross, Miss H. R. 11 College-ter. Finchley New-rd. N.W.
 Ross, Mrs. Henry J. 38 Montagu-square, W.
 Ross, Mrs. 63 Finchley-road, N.W.
 Ross, Mrs. 59 Gloucester-crescent, Regent's-park, N.W.
 Ross-Church, Major, 21 Colville-rd. Bayswater, W.
 Rosse, Earl of, Birr-castle, Parsonstown King's County, Ireland (*Parsons*)
 Rossetti, Wm. M. Esq. 56 Euston-square, N.W.
 Rosslyn, Earl of, White's-club, St. James's-st. Easton-lodge, Dunmow, Essex Dysart-house, Kirkaldy, Fife, N.B.
 Rossmore, Lady, 35 Beaufort-gardens, South Kensington, S.W.
 Rostron, Simpson, Esq. 11 King's-bench-walk, Temple, E.C. and Wyndham Club Beddington-lane, Mitcham
 Rotch, Mrs. 47 St. George's-road, S.W.
 Rotch, Wm. D. Esq. 39 St. George's-square, S.W. and 10 Old-sq. Lincoln's-inn, W.C.
 Roth, Dr. Mathias, 48 Winpole-st. Cavendish-sq. W. 22 Gloucester-pl. Brighton
 Rothery, H. C. Esq. *M.A.* 94 Gloucester-ter. W. Ribsden, Bagshot, Surrey
 Rothery, Miss Emma, 11 Leamington-rd.-villas, Bayswater, W.
 Rothes, Countess of, Leslie-house, Fife, N.B.
 Rothschild, Alfd. de. Esq. 148 Piccadilly, W.
 Rothschild, Baron Ferdinand de, 143 Piccadilly, W.
 Rothschild, Baron Lionel N. de, *M.P.* 148 Piccadilly, W. Gunnersbury-park, Acton, Middlesex, W.
 Rothschild, Baron Meyer A. de, *M.P.* 107 Piccadilly, W. Mentmore, Leighton Buzzard, Beds
 Rothschild, Leopold L. de, Esq. 148 Piccadilly, W.
 Rothschild, Louis Meyer, Esq. 10 Argyll-st. Regent-st. W. and 35 Porchester-ter. Bayswater, W.
 Rothschild, Miss Alice de, 143 Piccadilly, W.
 Rothschild, N. M. de, Esq. *M.P.* 6 Buckingham-gate, S.W.

- Rothschild, Sir Anthony de, *Bart.* 2 Grosvenor-place-houses,
 Grosvenor-place, S.W. Aston, Clinton, Bucks
 Rothwell, James, Esq. 57 Wellington-rd. St. John's-wood, N.W.
 Rotton, John F. Esq. 3 Boltons, Brompton, S.W.
 Rotton, Mrs. Col. 16 Westbourne-pk. Harrow-rd. W.
 Rotton, Rich. Esq. 3 Boltons, West Brompton, S.W.
 Rougemont, A. Esq. 52 Lancaster-gate, Hyde-park, W.
 Rougemont, D. A. Esq. 52 Lancaster-gate, Hyde-park, W.
 Rougemont, Irving F. Esq. 65 Gloucester-ter. Hyde-pk. W.
 Rougemont, Miss, 8 Phillimore-gdns. Kensington, W.
 Rougier, Hen. Esq. 1 Inverness-gdns. Kensington, W.
 Roumieu, Robert Lewis, Esq. 10 Lancaster-pl. Strand, W.C. and
 7 St. George's-terrace. Regent's-pk. N.W.
 Round, Douglas, Esq. 7 New-square, Lincoln's-inn. W.C.
 Round, Edmd. Esq. 1 Harcourt-bldgs. Temple, E.C.
 Round, James, Esq. *M.P.* 11 Belgrave-road, S.W.
 Roundell, C. Savile, Esq. 63 Cromwell-rd. S.W.
 Roundell, Mrs. 57 Warwick-rd. Maida-vale, W.
 Rounthwaite, Miss Mary Ann, 7 Alexander-sq. Brompton, S.W.
 Roupell, Chas. M. Esq. 13 Old-sq. Lincoln's-inn W.C. and 21
 Sackville-st. Piccadilly, W.
 Roupell, Robert Priolo, Esq. *Q.C.*, 15 Albany, Piccadilly, W.
 Rous, Admiral Hon. H. J. 13 Berkeley-sq. W. Newmarket
 Rous, B. Esq. 43 Bloomsbury-sq. W.C.
 Rouse, Henry James, Esq. 13 Sussex-pl. Regent's-pk. N.W.
 Rouse, Jas. Esq. 2 Wilton-st. S.W.
 Rouse, John, Esq. 32 Sackville-st. Piccadilly, W. Leicester-
 villas, Brodrick-road, Wandsworth-park, S.W.
 Rouse, Mrs. Henry, 30 York-ter. Regent's-pk. N.W.
 Rouse, Wm. Esq. 145 Maida-vale, W.
 Routh, C. H. F. Esq. *M.D.* 52 Montagu-square, W.
 Routh, Robt. Alfred, and Wm. Stacey, Esqrs. 14 Southampton-
 st. Bloomsbury, W.C.
 Routh, Robt. A. Esq. 14 Southampton-st. Bloomsbury, W.C.
 Ampost-firs, Ampost, Hants
 Routledge, Geo. Esq. 50 Russell-sq. W.C.
 Routledge, G. F. Esq. 8 Holland-park, Notting-hill, W.
 Roux, Mons. H. *Chancelier to French Embassy*, 1 Albert-gate,
 Hyde-pk. S.W.
 Row, Edwin H. Esq. 15 Lower Phillimore-place, Kensington, W.
 Row, Rev. Chas. A. 55 Gloucester-cresc. Regent's-pk. N.W.
 Row, Skinner, Esq. 74 Bedford-gardens, Kensington, W.
 Rowan, Edmund. Esq. 100 Buckingham-palace-rd. S.W.
 Rowan, Henry Bailey, Esq. 6 Old-sq. Lincoln's-inn, W.C.
 Rowbotham, Thos. Esq. 7 Percy-villas, Sheffield-ter. Kensington, W.
 Rowcliffe, E. Lee, Esq. 1 Bedford-row, Bloomsbury, W.C. and 19
 Cumberland-ter. Regent's-pk. N.W. . . . Hall-pl. Cranleigh, Surrey
 Rowcliffe, Henry, Esq. 18 Chester-ter. Regent's-pk. N.W. and 10
 New-sq. Lincoln's-inn, W.C.
 Rowcliffe, Wm. Esq. 1 Bedford-row, W.C. and 20 Sussex-place,
 Regent's-pk. N.W. Northbrook-house, Bentley, Hants
 Rowe, Chas. Esq. 29 Pembridge-sq. Bayswater, W.

- Rosenbaum, A. Esq. 1 Bloomsbury-sq. W.C.
 Rosenberg, Henry, Esq. 25 Clifton-gardens, Maida-hill, W.
 Rosenthal, Ludwig, Esq. 10 Delamere-terrace, Upper Westbourne-terrace, W.
 Rosher, Edwd. Esq. 23 Hamilton-ter. Upp. St. John's-wd. N.W.
 Rosher, Hen. Esq. 11 Bedford-sq. W.C.
 Rosoman, J. H. Esq. 9 Gloucester-rd. Regent's-pk. N.W.
 Ross, Alexander H. Esq. 29 Portland-pl. W.
 Ross, Andrew, Esq. 71 Carlton-hill, St. John-wood, N.W.
 Ross, Andrew, Esq. 17 Dawson-place, Bayswater, W.
 Ross, Capt. Wm. Walter, 15 Pembridge-gdns. Bayswater, W.
 Ross, Col. R. L. C.B. 38 Lowndes-st. Belgrave-sq. S.W.
 Ross, Donald, Esq. 58 Gloucester-crescent, Regent's-park, N.W.
 Ross, Hugh, Esq. 3 Palace-garden-ter. Kensington W.
 Ross, John, Esq. 55 Inverness-ter. Bayswater, W.
 Ross, J. Esq. 5 Furnival's-inn, Holborn. E.C.
 Ross, Major Patrick W. S. 24 Cromwell-road, S.W. United Service Club
 Ross, Miss, 29 Portland-pl. W.
 Ross, Miss H. R. 11 College-ter. Finchley New-rd. N.W.
 Ross, Mrs. Henry J. 38 Montagu-square, W.
 Ross, Mrs. 63 Finchley-road, N.W.
 Ross, Mrs. 58 Gloucester-crescent, Regent's-park, N.W.
 Ross-Church, Major, 21 Colville-rd. Bayswater, W.
 Rosse, Earl of, Birr-castle, Parsonstown King's County, Ireland (*Parsons*)
 Rossetti, Wm. M. Esq. 56 Euston-square, N.W.
 Rosslyn, Earl of, White's-club, St. James's-st. Easton-lodge, Dunmow, Essex Dysart-house, Kirkaldy, Fife, N.B.
 Rossmore, Lady, 35 Beaufort-gardens, South Kensington, S.W.
 Rostron, Simpson, Esq. 11 King's-bench-walk, Temple, E.C. and Wyndham Club Beddington-lane, Mitcham
 Rotch, Mrs. 47 St. George's-road, S.W.
 Rotch, Wm. D. Esq. 39 St. George's-square, S.W. and 10 Old-sq. Lincoln's-inn, W.C.
 Roth, Dr. Mathias, 48 Winpole-st. Cavendish-sq. W. 22 Gloucester-pl. Brighton
 Rothery, H. C. Esq. *M.A.* 94 Gloucester-ter. W. Ribsden, Bagshot, Surrey
 Rothery, Miss Emma, 11 Leamington-rd.-villas, Bayswater, W.
 Rothes, Countess of, Leslie-house, Fife, N.B.
 Rothschild, Alfd. de. Esq. 148 Piccadilly, W.
 Rothschild, Baron Ferdinand de, 143 Piccadilly, W.
 Rothschild, Baron Lionel N. de, *M.P.* 148 Piccadilly, W. Gunnersbury-park, Acton, Middlesex, W.
 Rothschild, Baron Meyer A. de, *M.P.* 107 Piccadilly, W. Mentmore, Leighton Buzzard, Beds
 Rothschild, Leopold L. de, Esq. 148 Piccadilly, W.
 Rothschild, Louis Meyer, Esq. 10 Argyll-st. Regent-st. W. and 35 Porchester-ter. Bayswater, W.
 Rothschild, Miss Alice de, 143 Piccadilly, W.
 Rothschild, N. M. de, Esq. *M.P.* 6 Buckingham-gate, S.W.

- Rothschild, Sir Anthony de, *Bart.* 2 Grosvenor-place-houses,
 Grosvenor-place, S.W. Aston, Clinton, Bucks
 Rothwell, James, Esq. 57 Wellington-rd. St. John's-wood, N.W.
 Rotton, John F. Esq. 3 Boltons, Brompton, S.W.
 Rotton, Mrs. Col. 16 Westbourne-pk. Harrow-rd. W.
 Rotton, Rich. Esq. 3 Boltons, West Brompton, S.W.
 Rougemont, A. Esq. 52 Lancaster-gate, Hyde-park, W.
 Rougemont, D. A. Esq. 52 Lancaster-gate, Hyde-park, W.
 Rougemont, Irving F. Esq. 65 Gloucester-ter. Hyde-pk. W.
 Rougemont, Miss, 8 Phillimore-gdns. Kensington, W.
 Rougier, Hen. Esq. 1 Inverness-gdns. Kensington, W.
 Roumieu, Robert Lewis, Esq. 10 Lancaster-pl. Strand, W.C. and
 7 St. George's-terrace. Regent's-pk. N.W.
 Round, Douglas, Esq. 7 New-square, Lincoln's-inn, W.C.
 Round, Edmd. Esq. 1 Harcourt-bldgs. Temple, E.C.
 Round, James, Esq. *M.P.* 11 Belgrave-road, S.W.
 Roundell, C. Savile, Esq. 63 Cromwell-rd. S.W.
 Roundell, Mrs. 57 Warwick-rd. Maida-vale, W.
 Rounthwaite, Miss Mary Ann, 7 Alexander-sq. Brompton, S.W.
 Roupell, Chas. M. Esq. 13 Old-sq. Lincoln's-inn W.C. and 21
 Sackville-st. Piccadilly, W.
 Roupell, Robert Priolo, Esq. *Q.C.*, 15 Albany, Piccadilly, W.
 Rous, Admiral Hon. H. J. 13 Berkeley-sq. W. Newmarket
 Rous, B. Esq. 43 Bloomsbury-sq. W.C.
 Rouse, Henry James, Esq. 13 Sussex-pl. Regent's-pk. N.W.
 Rouse, Jas. Esq. 2 Wilton-st. S.W.
 Rouse, John, Esq. 32 Sackville-st. Piccadilly, W. Leicoster-
 villas, Brodrick-road, Wandsworth-park, S.W.
 Rouse, Mrs. Henry, 30 York-ter. Regent's-pk. N.W.
 Rouse, Wm. Esq. 145 Maida-vale, W.
 Routh, C. H. F. Esq. *M.D.* 52 Montagu-square, W.
 Routh, Robt. Alfred, and Wm. Stacey, Esqrs. 14 Southampton-
 st. Bloomsbury, W.C.
 Routh, Robt. A. Esq. 14 Southampton-st. Bloomsbury, W.C.
 Ampost-firs, Ampost, Hants
 Routledge, Geo. Esq. 50 Russell-sq. W.C.
 Routledge, G. F. Esq. 8 Holland-park, Notting-hill, W.
 Roux, Mons. H. *Chancelier to French Embassy*, 1 Albert-gate,
 Hyde-pk. S.W.
 Row, Edwin H. Esq. 15 Lower Phillimore-place, Kensington, W.
 Row, Rev. Chas. A. 55 Gloucester-cresc. Regent's-pk. N.W.
 Row, Skinner, Esq. 74 Bedford-gardens, Kensington, W.
 Rowan, Edmund. Esq. 100 Buckingham-palace-rd. S.W.
 Rowan, Henry Bailey, Esq. 6 Old-sq. Lincoln's-inn, W.C.
 Rowbotham, Thos. Esq. 7 Percy-villas, Sheffield-ter. Kensington, W.
 Rowcliffe, E. Lee, Esq. 1 Bedford-row, Bloomsbury, W.C. and 19
 Cumberland-ter. Regent's-pk. N.W. . . . Hall-pl. Cranleigh, Surrey
 Rowcliffe, Henry, Esq. 18 Chester-ter. Regent's-pk. N.W. and 10
 New-sq. Lincoln's-inn, W.C.
 Rowcliffe, Wm. Esq. 1 Bedford-row, W.C. and 20 Sussex-place,
 Regent's-pk. N.W. Northbrook-house, Bentley, Hants
 Rowe, Chas. Esq. 29 Pembridge-sq. Bayswater, W.

- Rowe, Robert, Esq. 40 Alfred-place west, Brompton, S.W.
 Rowe, Sir Joshua, C.B., F.R.G.S. 10 Queen Anne-st. W. Carlton and Wyndham Clubs
 Rowland, Dr. M.D. 30 Gilston-rd. West Brompton, S.W. East Moulsey, Surrey
 Rowland, Fred. Esq. 10 Eccleston-sq. Pimlico, S.W. West-end, Iver-heath, Bucks
 Rowland, John Theophilus, Esq. 5 Victoria-st. Westminster, S.W. and 5 Merrie-villas, South Lambeth
 Rowland, J. T. and C. Wade, Esqrs. 5 Victoria-st. Westminster, S.W.
 Rowland, Mrs. Jane, 48 Priory-rd. Kilburn, N.W.
 Rowlands, Arthur, Esq. 32 Pembridge-villas, Notting-hill, W.
 Rowley, Capt. Charles J. R.N. 33 Cadogan-pl. Sloane-st. S.W.
 Rowley, Capt. 11 Westgate-ter. Redcliffe-gardens, S.W.
 Rowley, Miss, 29 Charles-street, Berkeley-square, W.
 Rowley, Sir Charles, Bart. 3 Hanover-ter. Regent's-park, N.W.
 Rowney, Fredk. Wm. Esq. 16 Cumberland-ter. Regent's-pk. N.W.
 Rowsell, E. P. Esq. New-court, Middle Temple, E.C.
 Rowsell, F. W. Esq. 43 Cathcart-rd. West Brompton, S.W.
 Rowsell, G. W. Esq. M.A. 25 Talbot-road, Bayswater, W.
 Roxburgh, Francis, Esq. Q.C. 7 Old-sq. Lincoln's-inn, W.C. and 39 Gloucester-rd. Regent's-pk. N.W. . . . The Beach House, Aldeburgh, Suffolk
 Roxburghe, Duke of, Clarendon-hotel, 169 New Bond-st. W. . . Floors Castle, Kelso, N.B. . . . Broxmouth-park, Dunbar (Ker)
 Roy, Richard, Esq. 42 Clarendon-road, Notting-hill, W.
 Royal, Richard, Esq. 12 St. James's-sq. Notting-hill, W.
 Royle, Chas. Esq. Union-bank-chambers, 61 Carey-st. W.C.
 Royston, Charles, Esq. M.D. 1 St. Stephen's-crescent, Westbourne-park, W.
 Royston, Viscount, M.P. 38 Hertford-st. May-fair, W.
 Rozea, Mrs. 72 Abbey-rd. St. John's-wood, N.W.
 Rudall, John, Esq. 59 Eaton-sq. S.W. and 4 Stone-buildings, Lincoln's-inn, W.C.
 Rudall, W. Esq. 4 Stone-builds. Lincoln's-inn, W.C. and 30 Montpelier-sq. Brompton, S.W.
 Rudd, Richard, Esq. 38 Lansdowne-road, Kensington-park, W.
 Rudd, Thomas, Esq. 77 Chester-square, S.W.
 Ruddiman, Capt. Thomas, 296 Regent-st. W.
 Ruddock, Dr. 2 Finsbury-circus, E.C.
 Rudersdorff, Madame, 15 Marlborough-rd. St. John's-wood, N.W.
 Rudge, Mrs. 20 Oxford-sq. Hyde-pk. W.
 Ruf, Leopold, Esq. 26 Belsize-square, N.W.
 Ruff, Edward, Esq. 1 Upper Hamilton-ter. St. John's-wood, N.W.
 Rugard, Henry, Esq. 66 Loudoun-rd. St. John's-wood, N.W.
 Rugg, Dr. Baron Alfred, M.D. 1 Grove-rd. St. John's-wood, N.W.
 Rugg, H. Hodson, Esq. 1 Grove-rd. St. John's-wood, N.W.
 Ruggles-Brise, Col. M.P. 19 Kensington-gardens-ter. W.
 Ruggles-Brise, Mrs. 19 Kensington-gardens-ter. W.
 Rule, Chas. Esq. 18 St. Mary Abbott's-ter. Kensington, W.
 Rule, Chas. Gerrard, Esq. 31 Elgin-cresc. Notting-hill, W.

- Rumball, Alfred. Esq. 18 Buckingham-st. Strand, W.C.
 Rumball, Miss, 54 Acacia-road, Regent's-park, N.W.
 Rumball, Thomas, Esq. 18 Buckingham-st. Strand, W.C.
 Rumball, T. Esq. 6 Portland-pl. W.
 Rumble, H. E. Esq. 20 Abingdon-street, Westminster, S.W.
 Rumbold, Thos. Henry, Esq. United University Club, Suffolk-st.
 Pall-mall East, and 38 Sussex-sq. Brighton
 Rumley, Lieut.-Gen. 16 Eaton-ter. Eaton-sq. S.W.
 Rumley, Mrs. Henry, 9 Ovington-sq. Brompton, N.W.
 Runciman, Charles, Esq. 49 Acacia-road, Regent's-pk. N.W.
 Runciman, James, Esq. 4 St. George's-sq. Belgrave-rd. S.W.
 Runting, Miss. Wm. 68 South Audley-st. W.
 Runting, W. Esq. 68 South Audley-st. Grosvenor-sq. W.
 Rush, Thos. Andrew, Esq. 49 Charing-cross, S.W.
 Rush, Wm. Esq. 14 Tregunter-rd. Brompton. S.W.
 Rushforth, Jos. Esq. 83 Oxford-ter. Hyde-park, W.
 Rushforth, Thos. Hen. Esq. Carlton-chambers, 12 Regent-st. S.W.
 Rushmore, Florence-road, Ealing
 Rushout, Miss, 14 Portman-st. Portman-sq. W.
 Rushout, Miss, 26 Onslow-sq. Brompton, S.W. .. Burford-house,
 Tenbury, Worcestershire
 Rushton, E. Esq. 1 Mitre-ct. builds. Temple, E.C.
 Rushton, Mrs. 11 St. John's-wood-rd. N.W.
 Rushton, Wm. Lowes, Esq. 2 Plowden-buildings, Temple, E.C.
 Rushworth, Chas. G. Esq. 15 Bedford-row, W.C. 9 Holly-ter
 Highgate
 Rushworth, Edmd. Esq. 74 Carlton-hill, St. John's-wd, N.W.
 Russ, Wm. Esq. 9 Victoria-chambers, Victoria-street, S.W.
 Russell, Adml. Lord Edwd. C.B. 19 Sussex-pl. Regent's-pk. N.W.
 Russell, Cecil Henry, Esq. 62 Lowndes-sq. S.W. and 21 Old-sq.
 Lincoln's-inn, W.C.
 Russell, Charles, Esq. Q.C. 3 Brick-court, Temple, E.C. and 74
 Harley-street, W.
 Russell, Chas. B. Esq. 5 Hare-court, Temple, E.C.
 Russell, Col. Sir William, Bart. C.B. M.P. 10 James-st. Bucking-
 ham-gate, S.W. ... Charlton-pk. Charlton Kings, Gloucestershire
 *Russell, Earl. Pembroke-lodge, Richmond-pk. Surrey, S.W.
 Russell, Francis, Esq. 5 Paper-bdgs. Temple, E.C. The Friars,
 Aylesford, Kent
 Russell, F. M. Esq. 3 and 4 Bedford-row, Bloomsbury, W.C.
 Russell, George, Esq. and Lady Charlotte, 26 Curzon-street,
 Mayfair, W.
 Russell, Geo. Lake, Esq. and Lady Caroline, 62 Lowndes-sq. S.W.
 Russell, Hon. Edw. S. 3 Carlton-house-terrace, S.W.
 Russell, H. S. Esq. 1 Mitre-court-chambers. Temple, E.C.
 The Priory, Surbiton, Kingston, Surrey, S.W.
 Russell, John Archibald, Esq. Q.C. 2 Harcourt-buildings, Temple,
 E.C. and 8 Mecklenburgh-sq. W.C.
 Russell, J. Alex. Esq. 32 Pembridge-gdns. Notting-hill, W.
 Russell, J. Cholmeley, Esq. 2 New-sq. Lincoln's-inn, W.C. and 86
 Queen's-gate, S.W.

- Russell, J. Norreys, Esq. 6 Crown Office-row, Temple. E.C.
 Russell, J. Ward, Esq. 2 Bedford-row, W.C. and 19 Endsleigh-st. Tavistock-sq. W.C.
 Russell, Joseph Edward P. Esq. 11 Aldridge-road-villas, Bayswater, W.
 Russell, Lady Francis, 3 Wilton-st. Belgrave-sq. S.W.
 Russell, Lady William, 2 Audley-sq. South-Audley-st. W.
 Russell, Lord Arthur, *M.P.* 10 South Audley-st. Grosvenor-sq. W.
 Russell, Lord and Lady Alexander, 19 Gloucester-pl. Portman-square, W.
 Russell, Lord Charles, Speaker's-court, Palace of Westminster, S.W. Crow Holt-lodge, Woburn
 Russell, Lord Cosmo G. 66 Chester-square, S.W.
 Russell, L. Esq. 123 Chancery-lane, W.C.
 Russell, Misses, 86 Queen's-gate, S.W.
 Russell, Mrs. 21 Landsdowne-cres. Kensington-pk. W.
 Russell, Mrs. 13 Cleveland-sq. Hyde-pk. W.
 Russell, Mrs. 29 Notting-hill-ter. Notting-hill, W.
 Russell, Mrs. Hannah, 23 Grove-end-rd. St. John's-wd. N.W.
 Russell, Mrs. R. 94 Earl's-court-rd. Kensington, W.
 Russell, Norris. Esq. 18 Gloucester-ter. Hyde-pk. W.
 Russell, Rev. J. F. 4 Ormonde-terrace, N.W.
 Russell, Rev. James S. *M.A.* 115 Ladbroke-grove, Kensington, W.
 Russell, R. Bruce, Esq. 6 Crown-office-row, Temple, E.C.
 Russell, Sir Charles, *Bart.* 45 St. James's-pl. S.W. Swallowfield, Reading
 Russell, Thos. Esq. 2 Addison-gdns. North, Kensington, W.
 Russell, Wm. Esq. 1 Onslow-gardens, Brompton, S.W.
 Russell, Wm. Esq. 15 Bolton's, West Brompton, S.W.
 Russell, Wm. H. Esq. Library-chambers, Garden-ct. Temple, E.C. and 18 Sumner-pl. Onslow-sq. S.W.
 Russell, Wm. Jas. Esq. 34 Up. Hamilton-ter. St. John's-wd. N.W.
 Russell, Wm. J. Esq. A 13 Albany, Piccadilly, W.
 Russell, W. C. Esq. 7 Westminster-chambers, Victoria-st. S.W. . . Chislehurst, Kent
 Rust, Rev. George, *M.A.* 31 Bedford-sq. W.C. & King's-college, W.C.
 Rutherford, H. Esq. 2 Harcourt-buildings, Temple, E.C.
 Rutherford, John, Esq. 2 Cavendish-place, Cavendish-sq. W. and Oriental and Conservative Clubs
 Rutherford, Miss, 36 Albany-st. Regent's-pk. N.W.
 Rutherford, William, Esq. *M.D.* 12 Upper Berkeley-st. W.
 Rutherford, Henry, Esq. 6 St. Stephen's-sq. Bayswater, W. Fairnington, Kelso, N.B.
 Ruthven, Lady, Winton-castle, Tranent, Haddingtonshire
 Ruthven, Lord, Carlton and St. James's Clubs Harperstown-house, Co. Wexford Freeland-house, Perthshire The Hermitage, Windsor (*Manners*)
 Rutland, Alfred, Esq. 45 Acacia-rd. N.W.
 Rutland, Duke of, *K.G.* *Bute-house*, 1 Campden-hill, W. Belvoir-castle, Grantham Chevely-park, Newmarket Longshawe-lodge, Sheffield Haddon-hall and Staunton Woodhouse, Bakewell (*Manners*)

- Rutledge, Charles, Esq. 13 Elgin-crescent, Notting-hill, W.
 Rutter, Alfred, Esq. 7 Symond's-inn, Chancery-lane, W.C.
 Rutter, H. Esq. *LL.B.* 4 Warrington-cres. Maida-vale, W.
 Rutter, John, Esq. 100 Portsdown-rd. Maida-vale, W.
 Rutter, H. Esq. 14 Finsbury-circus, E.C.
 Rutter, Mrs. 41 Elgin-cresc. Notting-hill, W.
 Rutter, Wm. Esq. 4 King's-bench-walk, Temple, E.C.
 Rutledge, Dr. Jas. 19 George-st. Hanover sq. W.
 Ruxton, Capt. *R.N.* 41 Cornwall-gardens, Queen's-gate, W. and
 United Service-club
 Ruxton, G. R. Esq. 5 Kensington-palace-gdns. W.
 Ruza, Daniel. Esq. 16 Lancaster-gate, Hyde-park, W.
 Ryall, Mrs. 26 St. James's-sq. Notting-hill, W.
 Ryalls, Chas. Wager, Esq. *LL.D.* 3 Brick-ct. Temple, E.C.
 Ryan, Arthur Compton, Esq. 58 Lincoln's-inn-fields, W.C.
 Ryan, Chas. Lister, Esq. 44 Beaufort-gdns. South Kensington, S.W.
 Ryan, Mrs. 5 Bristol-gardens, Maida-hill, W.
 Ryan, Rt. Hon. Sir Edw. *Garden-lodge*, 5 Addison-rd. Kensington, W.
 Ryan, W. Burke, Esq. *M.D.* 40 Norfolk-ter. Westbourne-grove, W.
 Ryde, Edward, Esq. 60 Warwick-sq. Pimlico, S.W. and 17 Parliament-st. S.W. . . . Poundfield-house, Woking.
 Ryde, John Esq. 7 Ladbroke-ter. Notting-hill, W.
 Ryder, Granville R. Esq. 2 Prince's-ter. Prince's-gate, Knights-bridge, S.W. 10 King's-bench-walk, Temple, E.C. and 1 Great George-st. S.W.
 Ryder, Hon. A. D. 2 Pump-court, Temple, E.C.
 Ryder, Hon. F. Dudley, Club-chambers, 15 Regent-st. W.
 Ryder, Hon. Henry Dudley, 27 Queen's-gate-gdns. W.
 Ryder, Rear-Admiral Alfred Phillipps, 5 Victoria-st. Westminster, S.W. . . . Hambleden, Henley-on-Thames
 Ryder, Richd. Esq. 40 Pall-mall, S.W.
 Rye, Wm. B. Esq. *British Museum*, Great Russell-st. W.C.
 Ryland, Hen. S. Esq. 14 Lincoln's-inn-fields, W.C. . . . South Penge-park
 Rylands, Mrs. 46 Argyll-road, Kensington, W.
 Rylands, Peter, Esq. *M.P.* 22 Queen's-gdns. Bayswater, W. . . . Beusay-house, Warrington
 Ryle, John, jun. Esq. 2 Brompton-sq. S.W.
 Rymer, Horatio, Esq. 22 Abbey-rd. St. John's-wd. N.W.
 Rymer, Mrs. C. 16 Argyll-road, Camden-hill, Kensington, W.
 Ryrie, Robt. Esq. 34 Park-st. Grosvenor-sq. W.
 Ryrie, Wm. Donald, Esq. Granville-mansion, Granville-place, Portman-sq. W.

 SABIN, Edwd. Lamb, Esq. 14 South-sq. Gray's-inn, W.C.
 Sabine, Lt.-Gen. Sir Edward, *K.C.B.*, *R.A.*, 13 Ashley-pl. Victoria-st. Westminster, S.W.
 Sachs, Gustav, Esq. 16 Marlborough-hill, St. John's-wood, N.W.
 Sacré, E. Esq. 26 Parliament-st. S.W.
 Saddler, John, Esq. 6 Southampton-st. Fitzroy-sq. W.
 Sadleir, Rev. Francis R. *D.D.* 32 Cambridge-ter. Hyde-park, W..

- Sadler, Augustus Charles. Esq. 32 Norland-sq. Notting-hill, W.
 Sadler, Jas. Esq. 32 Queen's-road, St. John's-wood, N.W.
 Sadler, Misses, 57 Porchester-ter. Bayswater, W.
 Sadler, Mrs. 36 Westbourne-park-rd. W.
 Sadler, Mrs. John, 2 Gloucester-terr. Regent's-pk. N.W.
 Sadler, Sir Seymour, 8 Regent-st. S.W... Brunswick-rd. Brighton
 Safe, Jas. Wm. Esq. 2 Inverness-rd. Bayswater, W.
 Saffery, John, Esq. 36 Amptill sq. N.W.
 Saffery, Joseph John, Esq. 14 Endsleigh-st. Tavistock-square, W.C.
 Safford, Frank, Esq. 4 Garden-ct. Temple, E.C. . . . Richmond,
 Surrey
 Sagrini, Louis. Esq. 2 St. Andrew's-pl. Regent's-pk. N.W.
 Saillard, Philip, Esq. 15 Tregunter-rd. South Kensington, S.W.
 Sainsbury, Mrs. J. Seymour, 13 Delamere-ter. Up. Westbourne-ter. W.
 St. Albans, Dow.-Duchess of, 4 Prince's-gate, Hyde-pk. South,
 S.W. Skutterskelfe, Yarm, Yorkshire (*Beauchlerk*)
 *St. Albans, Duke of, 4 Prince's-gate, W. Bestwood-park,
 Nottingham (*Beauchlerk*)
 St. Asaph, Bishop of. . . Palace, St. Asaph (*Hughes*)
 St. Asaph, Viscount, 9 A Albany, Piccadilly, W. (*Ashburnham*)
 St. Aubyn, James Piers, Esq. Lamb-building, Temple, E.C. and
 108 Cambridge-st. Eccleston-sq. S.W.
 St. Aubyn, Sir John, *Bart. M.P.* and Lady Elizabeth, 42 Upper
 Grosvenor-street, Grosvenor-square, W. . . . St. Michael's-mount,
 and Pendrea, Cornwall
 St. Aubyn, Walter Molesworth, Esq. 1 Brick-court, Temple, E.C.
 St. Clair, Lieut.-Col. Hon. C. W. 16 Bryanston-sq. W.
 St. Clair, Mrs. 69 Chester-sq. S.W.
 St. David's, Bishop of Abergwilly-palace, Carmarthen (*Thirl-
 wall*)
 St. George, Sir John, *K.C.B.* 17 Rutland-gate, S.W.
 *St. Germans, Earl of, *G.C.B.* 36 Dover-st. Piccadilly, W. . . . Port
 Eliot, St. Germans, Cornwall (*Eliot*)
 St. John, Lieut.-Gen. Robt. 31 Warwick-rd. Maida-vale, W.
 St. John, Lord. . . . Bletsoe-pk. Beds. . . Melchbourn-pk. Kimbolton
 St. John, Mrs. 2 Howick-pl. Victoria-st. S.W.
 St. Leger, Arthur, Esq. 10 Cambridge-place, Kensington, W.
 St. Leger, Colonel, 'Travellers' and Junior United Service Clubs
 S.W. Park-hill, near Rotherham
 St. Leger, Richd. Arthur, Esq. 13 South-sq. Gray's-inn, W.C.
 *St. Leonards, Lord, . . Boyle-farm, Thames Ditton, Surrey (*Sugden*)
 St. Maur, Lord Archibald, 25 Half-moon-st. Piccadilly, W.
 St. Paul, Albert, Esq. *M.A.* 11 Staple-inn, Holborn, W.C.
 St. Vincent, Viscount. . . Godmersham-pk. Canterbury (*Jervis*)
 Saint, J. J. H. Esq. 1 Dr. Johnson's-bldgs. Temple, E.C. and 67
 Bessborough-st. Pimlico, S.W.
 Sain-ton, Prosper, Esq. 71 Gloucester-place, Hyde-park, W.
 Saints-bury, Mrs. 34 Pembridge-villas, Westbourne-grove, W.
 Saker, William, Esq. 15 Furnival's-inn, Holborn, E.C.
 Salaman, Abraham, Esq. 44 Warwick-rd. Maida-vale, W.
 Salaman, Chas. Kensington, Esq. 36 Baker-st. Portman-sq. W.
 Salaman, Maurice, Esq. 17 Warrington-cresc. Maida-vale, W.

- Salaman, Myer, Esq. 9 Euston-sq. N.W.
 Salamons, Mrs. M. M. 39 Porchester ter. Bayswater, W.
 Saldanha, Duke of, *Portuguese Envoy Extraordinary*, 12 Gloucester-place, Portman-sq. W.
 Sale, Col. T. H. 42 Westbourne-park, Harrow-road, W.
 Salinger, Morris, Esq. 12 Blomfield-rd. Maida-vale, W.
 Salisbury, Bishop of, Palace, Salisbury (*Moberley*)
 Salisbury, Enoch R. G. Esq. 13a Great George-street, S.W.
 Glan-Aber, Chester
 Salisbury, Marquis of, 20 Arlington-st. Piccadilly, W. . . . Hatfield-house, Herts (*Gascoigne-Cecil*)
 Salkeld, Jos. Esq. 14 Upper Woburn-place, W.C.
 Salkeld, Lieut.-Col. 29 St. James's-st. S.W.
 Sall, Dr. W. M.D. 48 Charlwood-st. Pimlico, S.W.
 Salmon, Geo. Esq. 30 Great George-st. Westminster, S.W. and 23 Gloucester-st. Belgrave-rd. S.W.
 Salmon, Thos. Deere, Esq. 4 New-sq. Lincoln's-inn, W.C.
 Penllyne-court, near Cowbridge, Glamorganshire
 Salmon, Mrs. 17 St. James's-sq. Notting-hill, W.
 Salomons, Aaron, Esq. 3 Clifton-gardens, Maida-hill, W.
 Salomons, Alderman Sir David, *Bart.*, *M.P.*, 26 Great Cumberland-place, Bryanston-sq. W. Broom-hill, Tunbridge-wells, Kent
 Salomons, Edward, and J. P. Jones, Esqs. 21 Whitehall-pl. S.W.
 Salomons, Mrs. 44 Leinster-sq. Bayswater, W.
 Salt, John Chas. Esq. 69 Oxford-ter. Hyde-park-north, W.
 Salt, Misses, 9 Russell-sq. W.C.
 Salt, Mrs. John, 29 Gordon-sq. Tavistock-square, W.C.
 Salt, Mrs. Wm. 23 Park-sq. Regent's-park, N.W.
 Salt, Thomas, Esq. *M.P.* United University Club Walton-on-the-hill
 Salter, Edwd. P. K. Esq. 12 Hyde-pk.-gate, Kensington-gore, W.
 Salter, John, Esq. 11 Pembroke-rd. Kensington, W.
 Salter, J. Esq. 211 Albany-st. Regent's-park, N.W.
 Salter, Mrs. G. 16 Westbourne-pl. Eaton-pl. S.W.
 Salter, Stephen, Esq. 28 Woburn-place, W.C.
 Salter, Thos. Knight, Esq. 105 Mount-st. W.
 Salter, Wm. Henry, Esq. 26 Abingdon-st. Westminster, S.W. and 40 Ladbroke-road, Notting-hill, W.
 Salter, Wm. Talfourd, Esq. 4 Brick-court, Temple, E.C. and Pope's-garden, Twickenham
 Salting, George, Esq. 86 St. James's-st. Pall-mall, S.W.
 Salting, W. H. Esq. 3 Grosvenor-gdns. S.W.
 Saltoun, Lord, 45 Prince's-gate, S.W. Philorth-house, Fraserburgh, N.B. (*Fraser*)
 Saltwell, W. H. Esq. 70 Gloucester-place, Portman-sq. W. & 12 Regent-st. S.W.
 Saltwell, Wm. Hen. Esq. 1 Stone-blds. Lincoln's-inn, W.C. and 43 Lansdowne-cresc. Notting-hill
 Salvin, Anthony, Esq. 19 Cranley-pl. Onslow-sq. S.W.
 Salvin, A. jun. Esq. 4 Adam-st. Adelphi, W.C.
 Salvin, Osbert, Esq. 32 The Grove, Boltons, West Brompton, S.W.
 Samler, H. Esq. 23 Carter-lane, Doctors'-commons, E.C.

- Samler, W. Esq. 3 Gray's-inn-sq. W.C. and Thorpe Lee, Egham
 Sampson, Edwd. Esq. Claridge's Hotel, Brook-st. W.
 Sampson, L. Esq. 6 Raymond's-buildings, Gray's-inn, W.C.
 Sampson, Rev. Henry, 41 Upper Gloucester-pl. Dorset-sq. W.
 Sams, W. F. B. Esq. 47 Victoria-st. Westminster, S.W.
 Samson, Louis, Esq. 48 Sussex-gdns. Hyde-pk. W. and 1 Cloisters,
 Temple, E.C.
 Samson, Mrs. 45 Gloucester-square, Hyde-park-sq. W.
 Samson, Rev. Edward, 45 Gloucester-sq. Hyde-park-sq. W.
 Samuda, Joseph D'Aguilar, Esq. *M.P.* 7 Gloucester-sq. Hyde-pk.
 W. . . . Loudwater, Rickmansworth, Herts
 Samuda, Misses, 32 Aldridge-rd.-villas, Bayswater, W.
 Samuel, Chas. Esq. 13 Sutherland-grdns. Maida-vale, W.
 Samuel, E. L. Esq. 55 Lancaster-gate, Hyde pk. W.
 Samuel, Geo. Esq. 29 Park-cres. Portland-pl. N.W.
 Samuel, James, Esq. *F.R.A.S.* 5 Westminster-chambers, Victoria-
 street, S.W. and 16 Queen's-gardens, Hyde-pk. W. . . . Dunarden-
 cove, N.B.
 Samuel, John, Esq. 37 Park-lane, W.
 Samuel, Michael, Esq. 61 Warwick-rd. Maida-vale, W.
 Samuel, Mrs. 66 Acacia-rd. Regent's-pk. N.W.
 Samuel, Mrs. 36 Orsett-ter. Westbourne-ter. W.
 Samuel, Mrs. 23 Cleveland-sq. Hyde-pk. W.
 Samuel, Mrs. Sampson, 4 Colville-ter. west. Bayswater, W.
 Samuel, Mrs. Simon, 30 Gloucester-place, Portman-square, W. . . .
 Samuel, Mrs. 38 Dorset-square, N.W.
 Samuel, S. M. Esq. 29 Park-cres. Portland-pl. W.
 Samuels, Isaac Bunford, Esq. 1 Hanover-ter. Regent's-pk. N.W.
 Westbourne-house. Surbiton
 Samuels, Miss, 6 Gordon-place, Tavistock-square, W.C.
 Samuels, Misses. 1 Hanover-ter. Regent's-pk. N.W.
 Samuels, Mrs. S. 8 Up. Bedford-pl. Bedford-sq. W.C.
 Samuels, Mrs. Marcus, 18 Upper Bedford-place, Russell-square,
 W.C.
 Samuels, Mrs. 100 Gloucester-ter. Hyde-pk. W.
 Samuelson, Alex. Esq. *Kingston-lodge*, Addison-rd. Kensington, W.
 Samuelson, H. B. Esq. *M.P.* 88 St. James's-st. S.W. . . . Bodicote-
 grange, Banbury
 Samwell, Francis, Esq. 7 Notting-hill-terrace, W.
 Sancton, Philip, Esq. 28 Cumberland-ter. Regent's-park, N.W.
 Sandars, Joseph, Esq. and Lady Virginia, 15 Eaton-sq. S.W.
 Sandars, Samuel, Esq. 28 Gloucester-place, Hyde-pk. W. and 2
 - New-sq. Lincoln's-inn, W.C.
 Sandars, Thos. C. Esq. 45 Westbourne-terrace, W.
 Sandbach, Wm. Robertson, Esq. 10 Princes-gate, Hyde-park, S.W.
 Sandberg, C. P. Esq. 19 Great George-st. Westminster, S.W.
 Sandby, Rev. Geo. 32 Cambridge-sq. Hyde-pk. W. . . . Denton-
 lodge, Norfolk
 Sandeman, Albert Geo. Esq. 5 Ennismore-gdns. Prince's-gate,
 S.W. . . . The Hollies, Weybridge, Surrey
 Sandeman, Capt. D. G. 14 Eldon-road, Kensington, W.
 Sandeman, Capt. J. F. 69 Queensborough-ter, W.

- Sandeman, Fleetwood, Esq. 15 Hyde-park-gardens, Hyde-park, W. Westfield, South Hayling, Han's
- Sandeman, Geo. Glas, Esq. 34 Grosvenor-gardens, S.W. . . . West park, Salisbury, Wilts
- Sandeman, Hugh Fraser, Esq. 52 Norfolk-sq. Hyde-pk. W.
- Sandeman, Major John Glas, 24 Cambridge-sq. Hyde-pk. W.
- Sandeman, Misses, 7 Onslow-sq. Brompton, S.W.
- Sandeman, Mrs. Geo. G. 15 Hyde-pk.-gdns. W. . . Westfield, South Hayling, Hants
- Sandeman, R. F. Esq. 24 St. James's-st. Pall-mall, S.W.
- Sandeman, Theophilus, Esq. 16 Talbot-sq. Hyde-pk. W.
- Sandeman, T. Fraser, Esq. 23 Oxford-sq. Hyde-park, W.
- Sandeman, Wm. Barclay, Esq. 44 Kensington-park-gardens, W.
- Sandeman, W. G. Esq. 10 Albert-mansions, Victoria-st. S.W.
- Sanders, John W. Esq. 17 Lincoln's-inn-fields, W.C. Upton-house, Teddington
- Sanders, Misses, 88 Oxford-terr. Hyde-pk. north, W.
- Sanderson, Arthur, Esq. 84 Earl's-court-rd. Kensington, W.
- Sanderson, Hon. Mrs. 65 Wimpole-st. Cavendish-sq. W.
- Sanderson, Hugh J. J. Esq. *M.D.* 26 Up. Berkeley-st. Portman-sq. W.
- Sanderson, J. B. Esq. *M.D.* 49 Queen Anne-st. Cavendish-sq. W.
- Sanderson, J. T. Esq. 10 Lancaster-pl. Waterloo-bridge, W.C.
- Sanderson, Percy, Esq. 65 Wimpole-st. Cavendish-sq. W.
- Sanderson, Rd. Manners, Esq. 65 Wimpole-st. Cavendish-sq. W.
- Sanderson, Thos. H. Esq. 65 Wimpole-st. Cavendish-sq. W.
- Sanderson, Thos. James. Esq. 2 Stone-buildings, Lincoln's-inn, W.C. and 9 Eldon-rd. Hampstead
- Sandford, Cecilia, Lady Berkeley-gardens, Campden-hill, W.
- Sandford, Geo. M. W. Esq. 33 Hertford-st. Mayfair, W.
- Sandford, Sir Francis, *C.B.* 5 Gloucester-ter. Hyde-pk. W.
- Sandford, Vavasour, Esq. *M.D.* 76 Jermyn-st. S.W.
- Sandham, Henry, Esq. 127 Ebury-st. S.W.
- Sandham, Mrs. Henry, 127 Ebury-street, S.W.
- Sandham, Rev. Henry, 27 Hans-place, Sloane-st. S.W.
- Sandhurst, Lieut.-Gen. Lord, *G.C.B. G.C.S.J.* 18 Grosvenor-gardens, Eaton-square, S.W. (*Mansfield*)
- Sandilands, Alfred, Esq. 56 Belzize-pk. N.W.
- Sandilands, Hon. James, 31 Prince's-gate, Knightsbridge, W.
- Sandilands, Hon. Mrs. 27 Cadogan-pl. S.W.
- Sandland, Robt. Esq. 46 Elgin-cresc. Notting-hill, W.
- Sandon, Viscount, *M.P.* and Lady Mary, 39 Grosvenor-sq. W.
- Sandrini, John, Esq. 36 Marlborough-hill, St. John's-wood, N.W.
- Sands, Mrs. W. S. 15 Brunswick-gardens, Campden-hill, Kensington, W.
- Sands, Wm. Robt. Esq. 15 Regent-st. S.W.
- *Sandwich, Earl of, 46 Grosvenor-square, W. Hinchbrook, Huntingdon (*Montagu*)
- Sandys, Lady, 2 Chesham-st. Belgrave-sq. S.W.
- Sandys, Lord. Ombersley-court, Worcestershire
- Sandys, R. H. Esq. 89 Chancery-lane, W.C.
- Sandys, Wm. Esq. *F.S.A.* 5 Gray's-inn-square, W.C. and 10 Torrington-sq. W.C.

- Sandys, Wm. and J. P. Knott, Esqrs. 5 Gray's-inn-sq. W.C.
 Sanford, H. Ayshford, Esq. 29 Chester-st. Belgrave-sq. S.W.
 Sang, Fred. Esq. 24 Sackville-st. Piccadilly, W.
 Sang, Fred. Esq. 4 Cavendish-road, St. John's-wood, N.W.
 Sang, William, Esq. 24 Kensington-park-gardens, W.
 Sanger, Charles, Esq. 5 Strathmore-gardens, W.
 Sanger, Thos. Esq. 36 Doughty st. Foundling hospital, W.C.
 Sangster, Walter Hay, Esq. 14 Westbourne-villas, W.
 Sant, James, Esq. R.A. 43 Lancaster-gate, Hyde-pk. W.
 Santley, Chas. Esq. 5 Hamilton-ter. Upper, St. John's-wd. N.W.
 Sanville, Sampson, L. Esq. 26 Hyde-park-place, W.
 Sapwell, Benjamin B. Esq. 86 Earl's-court-road, Kensington, W.
 Sarel, Mrs. 4 Gloucester-road, Old Brompton, S.W.
 Sargant, H. Esq. 2 Stone-builds. Lincoln's-inn, W.C. and 56
 Belsize-pk-grdns. Haverstock-hill, N.W.
 Sargeaunt, J. B. Esq. 3 King's-bench-walk, Temple, E.C.
 Offa-villa, Bedford
 Sargeaunt, W. C. Esq. 12 Spring-gardens, S.W. Berrylands,
 Surbiton, Surrey
 Sargent, Mrs. 4 Sutherland-gardens, Maida-vale, W.
 Sargent, Rev. Hen. John, M.A. Bentinck-house, 32 Belsize-pk.-
 grdns. N.W.
 Sargent, Thos. Esq. 82 Porchester-ter. Bayswater, W. The
 Firs, Burwash, Sussex
 Sargood, Mr. Serjeant, 7 Crown-office-row, Temple, E.C. 3
 St. John's-ter. West Brighton
 Sarjant, Hen. J. Esq. 71 Upp. Gloucester-pl. Dorset-sq. N.W.
 Sartoris, Alfred, Esq. and Hon. Mrs. 20 Cavendish-sq. W.
 Sartoris, Charles, Esq. 12 Chesham-place, Belgrave-sq. S.W.
 Sartoris, Edwd. Esq. M.P. 9 Park-place, St. James's-st. S.W.
 Warsash-house, Fareham, Hants
 Sass, Edwin Elty, Esq. 26 York-pl. Portman-sq. W.
 Sass, Fred. A. Esq. 83 Gloucester-pl. Portman sq. W.
 Sassoon, Arthur D. Esq. 12 St. George's-place, Hyde-park-corner,
 S.W.
 Sassoon, Mrs. D. 19 Porchester-ter. Bayswater, W.
 Sassoon, Reuben David, Esq. 95 Lancaster-gate, Hyde-pk. W. and
 2 Inverness-ter. Bayswater, W.
 Satchell, G. F. and R. C. Edwards, Esqs. 37 Norfolk-st. Strand, W.C.
 Satchell, John, Esq. 26 Up. Phillimore-grdns. Kensington, W.
 Satchell, Walter A. Esq. 42 Argyll-rd. Kensington, W.
 Satterthwaite, E. F. Esq. 33 Warrington-crescent, Maida-vale, W.
 Kingsfield, Dartford-heath
 Sauber, H. A. Esq. 44 St. James's-sq. Notting-hill, W.
 Saul, Alfred Lench, Esq. 32 New Bridge-st. E.C. and Victoria-pk.
 Hackney-wick, N.E.
 Saul, Joshua, Esq. 99 Inverness-ter. Bayswater, W.
 Saulez, Rev. Theophilus, M.A. 62 Doughty-street, W.C.
 Saunder, W. Deacle, Esq. 31 Lower Seymour-street, Portman-
 square, W.
 Saunders, Cecil George, Esq. 21 Parliament-st. S.W.
 Saunders, C. E. Esq. M.D. 21 Lower Seymour-st. Portman-sq. W.

- Saunders, Edwd. Esq. 22 Russell-sq. W.C..... Whitelands, Eden-
bridge, Kent
- Saunders, Edwd. G. Esq. 36 Carey-st. Lincoln's-inn, W.C.....
Warren-lodge, Kingston-hill, Surrey, S.W.
- Saunders, Edwd. G. and James Edward Hawksford, Esqs. 36 Carey-
st. W.C.
- Saunders, Edwin, Esq. 13a George-st. Hanover-sq. W..... Fair-
lawn, Wimbledon common, S.W.
- Saunders, E. P. Esq. 5 Furnival's-inn, Holborn, E.C.
- Saunders, Frank, Esq. 500 Edgware-rd. Maida-hill, W.
- Saunders, F. G. Esq. 30 Cambridge-sq. Hyde-pk. W.
- Saunders, George, Esq. *M.D. C.B.* 10 Colville-ter. east, Bays-
water, W.
- Saunders, George, Esq. 35 Belgrave-rd. S.W.
- Saunders, G. M. Esq. 8 Regent-st. S.W.
- Saunders, Herbert Clifford, Esq. 3 Essex-court, Temple, E.C. and
3 Bolton-gdns. S.W.
- Saunders, Howard, Esq. 7 Radnor-place, Oxford-ter. W..... Oak-
field, Reigate
- Saunders, J. E. Esq. 9 Finsbury-circus, E.C.
- Saunders, John O'Brien, Esq. 19 Phillimore-gdns. Campden-hill, W.
- Saunders, Jonathan, Esq. 21 Queen's-rd. St. John's-wd. N.W.
- Saunders, Mrs. 45 Harewood-square, N.W.
- Saunders, Mrs. 7 Alpha-pl. Regent's-pk. N.W.
- Saunders, Mrs. 42 Pembridge-villas, Westbourne-grove, W.
- Saunders, Mrs. 27 Orsett-ter. Westbourne-ter. W.
- Saunders, Oliver A. Esq. 19 Old-square, Lincoln's-inn, W.C. and
Oxford and Cambridge Club
- Saunders, R. C. Esq. 17a Great George-st. S.W.
- Saunders, Samuel, Esq. Batt's Hotel, Dover-st. Piccadilly, W.
- Saunders, T. W. Esq. 1 Cloisters, Temple, E.C.... 1 Priory-place,
Lyncomb-hill, Bath
- Saunders, Wm. Esq. 10 Leonard-place, Kensington, W.
- Saunders, —, Esq. 3 Falcon-ct. Fleet-st. E.C.
- Saurin, Admiral and Lady Mary, 37 Prince's-gate, W.
- Saurin, Dudley E. Esq. 37 Prince's-gate, S.W.
- Sauvée, A. Esq. 22 Parliament-st. S.W. and *Ivy-bank-villa*, Notting-
hill, W.
- Savage, Benjamin, Esq. 177 Finborough-rd. West Brompton, S.W.
- Savile, E. Bouchier, Esq. 30 St. George's-rd. S.W.
- Savile, Henry, Esq. 9 John-st. Berkeley-sq. W.... Rufford Abbey,
Ollerton, Notts
- Saville, Mrs. 6 Westbourne-place, Eaton-sq. W.
- Savory, C. Esq. 1 Lancaster-gate, Hyde-pk. W.
- Savory, John, Esq. 7 The Grange, Brompton, S.W.
- Savory, Mrs. T. H. 26 Harewood-sq. N.W.
- Savory, W. Scovell, Esq. *F.R.S.* 66 Brook-st. Grosvenor-sq. W.
- Sawkins, Miss, 40 Montpelier-sq. Knightsbridge, S.W.
- Sawle, Sir Charles Graves, *Bart.* Reform-club..... Penrice, St.
Austell, Cornwall; Barley, Exeter
- Sawtell, G. H. Esq. 16 Tavistock-sq. W.C.
- Sawyer, Mrs. E. 35 Montague-place, Russell-square, W.C.

- Sawyer, Robt. Esq. 1 King's-bench-walk, Temple, E.C. . . . Heywood-lodge, Maidenhead, Berks
- Sawyer, William, Esq. 9 Pelham-place, Brompton, S.W.
- Sawyer, Wm. Henry, Esq. 29 York-ter. Regent's-pk. N.W.
- SAXE WEIMAR, PRINCE EDWARD OF, 16 Portland-pl. W. Molecomb, Chichester
- Saxton, Chas. Esq. 30 Somerset-st. Portman-sq. W. and 14 Gloucester-rd. Regent's-pk. N.W.
- Saxton, E. S. Esq. 19 Old-sq. Lincoln's-inn, W.C.
- Saye and Sele, Rev. Lord. . Broughton-castle, Oxfordshire Residentiary-house, Hereford (*Trisleton-Wykeham-Fiennes*)
- Sayer, Charles Lane, Esq. 6 New-sq. Lincoln's-inn, W.C. 4 Grove-crescent, Kington-on-Thames
- Sayer, Col. C.B. 16 Sunderland-ter. Westbourne-park, W.
- Sayer, C. L. Esq. 23 Old-sq. Lincoln's-inn-fields, W.C.
- Sayer, John, Esq. 21 Cleveland-gardens. W. and 1 New-square, Lincoln's-inn, W.C. Slowe, Arlingham, Gloucestershire
- Sayer, Mrs. Frederic, Kensington-palace. W.
- Sayer, Robert, Esq. 17 Wright's-lane, Kensington, W.
- Sayers, Miss, 9 Park-place, Upper Baker-st. N.W.
- Scadding, Walter, Esq. 1 Gordon-st. Gordon-square, W.C.
- Scallon, Thos. Nash, Esq. 5 St. Martin's-pl. Trafalgar-sq. S.W.
- Scantlebury, W. Esq. 63 Porchester-terr. Bayswater, W.
- Scappa, Geo. Aug. Esq. 2 Burwood-place, Hyde-park, W.
- Scappa, Mrs. 2 Burwood-place, Hyde-park, W.
- Scaramanga, Mrs. Demetrius P. 22 Hyde-park-gardens, W.
- Scarborough, Earl of, 102 Eaton-sq. S.W. Sandbeck-park, Yorkshire Lumley-castle, Durham Glentworth, Lincolnshire (*Lumley*)
- Scarborough, Thos. Henry, Esq. 43 Elvaston-place, Queen's-gate, W.
- Scarfe, Shepberd, Esq. 138 Cambridge st. Pimlico, S.W.
- Scargill, F. C. Esq. 89 Chancery-lane, W.C.
- Scargill, Mrs. John, 51 Gower-st. Bedford-sq, W.C.
- Scarisbrick, Charles, Esq. 5 Palace-gate, Kensington, W.
- Scarlett, Capt. Leopold James Y. C. Scott, 6 Ovington-gdns. Brompton, S.W.
- Scarlett, Edward L. Esq. 12 College-crescent, Finchley New-rd. N.W.
- Scarlett, Hon. Lady, *Prince's-house*, 25 Prince's-ter. Knightsbridge, S.W. Bank-hall, Burnley, Lancashire
- Scarlett, Hon. P. Campbell, C.B. 6 Ovington-gardens, Brompton, S.W. Parkhurst, Dorking
- Scarlett, James, Esq. 24 Euston-sq. Euston-rd. N.W.
- Scarsdale, Lord, Kedleston-hall. Derbyshire, (*Curzon*)
- Scarth, Robt. Gilyard, Esq. 8 Furnival's-inn, E.C.
- Scatcherd, Miss, 10 Kensington-crescent, Kensington, W.
- Scates, Joseph, Esq. 69 Gloucester-cres. Regent's-park, N.W.
- Scatliff, J. Parr, Esq. M.D. 132 Sloane-st. Knightsbridge, S.W.
- Schaeffer, Chas. Peter, Esq. 3 Pelham-cres. Brompton, S.W.
- Scharf, Geo. Esq. F.S.A. 8 Ashley-place, Victoria-street, S.W. Athenæum Club

- Schenck, General, *United States Minister*, 58 Great Cumberland-place, W.
- Schenck, John Jacob, Esq. 1 Norfolk-rd. St. John's-wd. N.W.
- Schenck, Misses, 58 Great Cumberland-pl. W.
- Schenley, E. W. H. Esq. 14 Prince's-gate, Knightsbridge, W.
- Schenk, George, Esq. 17 Boltons, West Brompton, S.W.
- Schetky, J. C. Esq. 11 Kent-ter. Regent's-park. N.W.
- Schiff, Alfred, Esq. 24 Leinster-sq. Bayswater, W.
- Schiller, F. Esq. 7 Belsize-park, N.W.
- Schilizzi, Demetrius S. Esq. 19 Palace-grdn.-ter. Kensington, W.
- Schilizzi, John Stefanovich, Esq. 93 Westbourne-ter. Hyde-pk. W.
- Schilizzi, John, Esq. 74 Westbourne-terrace, W.
- Schilizzi, Mdme. 97 Westbourne-ter. W.
- Schillizzi, Paul, Esq. 3 Prince's-gate, S.W.
- Schilizzi, Theodore, Esq. 90 Westbourne-ter. Hyde-pk. W.
- Schlesinger, Henry, Esq. 5 Kensington-pk.-gdns. W.
- Schlesinger, Max, Esq. *M.D.* 25 Upp. Bedford-pl. Russell-sq. W.C.
- Schlesinger, Mrs. 9 Chiche-ter-st. Harrow-rd. W.
- Schliefer, Maurice, Esq. 32 Belsize-sq. N.W.
- Schloesser, C. W. Adolphe, Esq. 25 Devonshire-ter. Westbourne-ter. W.
- Schloesser, Ernest, Esq. 53 Warwick-rd. Maida-vale, W.
- Schloss, Leopold, Esq. 64 Kensington-gdns.-sq. Bayswater, W.
- Schloss, Solomon, Esq. 30 Leinster-sq. Hyde-pk. W.
- Schlotel, Fred. Esq. 40 Addison-grdns. North, Kensington, W.
- Schluter, Edmund, Esq. 6 Bloomfield-cresc. Harrow-rd. W.
- Schmettau, Mons. W. Adolphus, *Aulic Councillor to German Embassy*, 9 Carlton-house-ter. St. James's park, S.W.
- Schmettau, Rev. Hermann, *Ph. Dr.* 7 Adam-st. Adelphi, W.C. and Hanover-cottage, Croxted-rd. West Dulwich, S.
- Schneider, Henry William, Esq. 67 Eaton-square, S.W. Belsfield, Windermere
- Schneider, Misses, 163 Westbourne-ter. W.
- Schneider, Richard, Esq. 9 Bryanston-st. Portman-sq. W.
- Schneider, W. F. Esq. 8 Stanley-gdns. Kensington-pk. W.
- Schofield, James, Esq. 5 Keppel-st. Russell-sq. W.C.
- Schofield, Chas. Esq. 52 Abbey-rd. St. John's-wood, N.W.
- Schofield, R. S. Esq. 61 Carey-st. Lincoln's-inn, W.C.
- Schofield, W. F. Esq. Belgrave-mansions, Grosvenor-grdns. S.W.
- Schomberg, Joseph Trigge, Esq. *Q.C.* 18 Old-sq. Lincoln's-inn, and 81 Eccleston-sq. Pimlico, S.W. Seend, Melksham, Wilts
- Schreiber, Chas. Esq. and Lady Charlotte, *Langham-house*, 11 Portland-place, W.
- Schroder, Anthony, Esq. 26 Clifton-gardens, Maida-hill, W.
- Schroeder, Bernard H. Esq. 18 Queen's-gate-pl. W.
- Schroeder, H. S. Esq. 41 Marlborough-hill, St. John's-wood, N.W.
- Schryver, Lewis, Esq. 69 Gower-st. Bedford-sq. W.C.
- Schubert, C. E. Esq. 42 Gloucester-st. Belgrave-rd. S.W.
- Schubert, Edward, Esq. 4 Westminster-chambers, Victoria-street, S.W.
- Schulhof, Maurice, Esq. *M.D.* 46 Brook-st. Grosvenor-sq. W.
- Schultes, Mrs. 99 Cambridge-st. Pimlico, S.W.

- Sawyer, Robt. Esq. 1 King's-bench-walk, Temple, E.C. . . . Heywood-lodge, Maidenhead, Berks
- Sawyer, William, Esq. 9 Pelham-place, Brompton, S.W.
- Sawyer, Wm. Henry, Esq. 29 York-ter. Regent's-pk. N.W.
- SAXE WEIMAR, PRINCE EDWARD OF, 16 Portland-pl. W. Molecomb, Chichester
- Saxton, Chas. Esq. 30 Somerset-st. Portman-sq. W. and 14 Gloucester-rd. Regent's-pk. N.W.
- Saxton, E. S. Esq. 19 Old-sq. Lincoln's-inn, W.C.
- Saye and Sele, Rev. Lord. . Broughton-castle, Oxfordshire Residentiary-house, Hereford (*Trisleton-Wykeham-Fiennes*)
- Sayer, Charles Lane, Esq. 6 New-sq. Lincoln's-inn, W.C. 4 Grove-crescent, Kington-on-Thames
- Sayer, Col. C.B. 16 Sunderland-ter. Westbourne-park, W.
- Sayer, C. L. Esq. 23 Old-sq. Lincoln's-inn-fields, W.C.
- Sayer, John, Esq. 21 Cleveland-gardens, W. and 1 New-square, Lincoln's-inn, W.C. Slowe, Arlingham, Gloucestershire
- Sayer, Mrs. Frederic, Kensington-palace, W.
- Sayer, Robert, Esq. 17 Wright's-lane, Kensington, W.
- Sayers, Miss, 9 Park-place, Upper Baker-st. N.W.
- Scadding, Walter, Esq. 1 Gordon-st. Gordon-square, W.C.
- Scallan, Thos. Nash, Esq. 5 St. Martin's-pl. Trafalgar-sq. S.W.
- Scantlebury, W. Esq. 63 Porchester-terr. Bayswater, W.
- Scappa, Geo. Aug. Esq. 2 Burwood-place, Hyde-park, W.
- Scappa, Mrs. 2 Burwood-place, Hyde-park, W.
- Scaramanga, Mrs. Demetrius P. 22 Hyde-park-gardens, W.
- Scarborough, Earl of, 102 Eaton-sq. S.W. Sandbeck-park, Yorkshire Lumley-castle, Durham Glentworth, Lincolnshire (*Lumley*)
- Scarborough, Thos. Henry, Esq. 43 Elvaston-place, Queen's-gate, W.
- Scarfe, Shepberd, Esq. 138 Cambridge st. Pimlico, S.W.
- Scargill, F. C. Esq. 89 Chancery-lane, W.C.
- Scargill, Mrs. John, 51 Gower-st. Bedford-sq, W.C.
- Scarisbrick, Charles, Esq. 5 Palace-gate, Kensington, W.
- Scarlett, Capt. Leopold James Y. C. Scott, 6 Ovington-gdns. Brompton, S.W.
- Scarlett, Edward L. Esq. 12 College-crescent, Finchley New-rd. N.W.
- Scarlett, Hon. Lady, *Prince's-house*, 25 Prince's-ter. Knightsbridge, S.W. Bank-hall, Burnley, Lancashire
- Scarlett, Hon. P. Campbell, C.B. 6 Ovington-gardens, Brompton, S.W. Parkhurst, Dorking
- Scarlett, James, Esq. 24 Euston-sq. Euston-rd. N.W.
- Scarsdale, Lord, Kedleston-hall. Derbyshire, (*Curzon*)
- Scarth, Robt. Gilyard, Esq. 8 Furnival's-inn, E.C.
- Scatcherd, Miss, 10 Kensington-crescent, Kensington, W.
- Scates, Joseph, Esq. 69 Gloucester-cres. Regent's-park, N.W.
- Scatliff, J. Parr, Esq. M.D. 132 Sloane-st. Knightsbridge, S.W.
- Schaeffer, Chas. Peter, Esq. 3 Pelham-cres. Brompton, S.W.
- Scharf, Geo. Esq. F.S.A. 8 Ashley-place, Victoria-street, S.W.
- Athenæum Club

- Schenck, General, *United States Minister*, 58 Great Cumberland-place, W.
- Schenck, John Jacob, Esq. 1 Norfolk-rd. St. John's-wd. N.W.
- Schenck, Misses, 58 Great Cumberland-pl. W.
- Schenley, E. W. H. Esq. 14 Prince's-gate, Knightsbridge, W.
- Schenk, George, Esq. 17 Boltons, West Brompton, S.W.
- Schetky, J. C. Esq. 11 Kent-ter. Regent's-park. N.W.
- Schiff, Alfred, Esq. 24 Leinster-sq. Bayswater, W.
- Schiller, F. Esq. 7 Belsize-park, N.W.
- Schilizzi, Demetrius S. Esq. 19 Palace-grdn.-ter. Kensington, W.
- Schilizzi, John Stefanovich, Esq. 93 Westbourne-ter. Hyde-pk. W.
- Schilizzi, John, Esq. 74 Westbourne-terrace, W.
- Schilizzi, Mdme. 97 Westbourne-ter. W.
- Schillizzi, Paul, Esq. 3 Prince's-gate, S.W.
- Schilizzi, Theodore, Esq. 90 Westbourne-ter. Hyde-pk. W.
- Schlesinger, Henry, Esq. 5 Kensington-pk.-gdns. W.
- Schlesinger, Max, Esq. *M.D.* 25 Upp. Bedford-pl. Russell-sq. W.C.
- Schlesinger, Mrs. 9 Chichester-st. Harrow-rd. W.
- Schliefer, Maurice, Esq. 32 Belsize-sq. N.W.
- Schloesser, C. W. Adolphe, Esq. 25 Devonshire-ter. Westbourne-ter. W.
- Schloesser, Ernest, Esq. 53 Warwick-rd. Maida-vale, W.
- Schloss, Leopold, Esq. 64 Kensington-gdns.-sq. Bayswater, W.
- Schloss, Solomon, Esq. 30 Leinster-sq. Hyde-pk. W.
- Schlotel, Fred. Esq. 40 Addison-grdns. North, Kensington, W.
- Schluter, Edmund, Esq. 6 Bomfield-cresc. Harrow-rd. W.
- Schmettau, Mons. W. Adolphus, *Aulic Councillor to German Embassy*, 9 Carlton-house-ter. St. James's park, S.W.
- Schmettau, Rev. Hermann, *Ph. Dr.* 7 Adam-st. Adelphi, W.C. and Hanover-cottage, Croxted-rd. West Dulwich, S.
- Schneider, Henry William, Esq. 67 Eaton-square, S.W. Belsfield, Windermere
- Schneider, Misses, 163 Westbourne-ter. W.
- Schneider, Richard, Esq. 9 Bryanston-st. Portman-sq. W.
- Schneider, W. F. Esq. 8 Stanley-gdns. Kensington-pk. W.
- Schofield, James, Esq. 5 Keppel-st. Russell-sq. W.C.
- Scholfield, Chas. Esq. 52 Abbey-rd. St. John's-wood, N.W.
- Scholfield, R. S. Esq. 61 Carey-st. Lincoln's-inn, W.C.
- Scholfield, W. F. Esq. Belgrave-mansions, Grosvenor-grdns. S.W.
- Schomberg, Joseph Trigge, Esq. *Q.C.* 18 Old-sq. Lincoln's-inn, and 81 Eccleston-sq. Pimlico, S.W. Seend, Melksham, Wilts
- Schreiber, Chas. Esq. and Lady Charlotte, *Langham-house*, 11 Portland-place, W.
- Schroder, Anthony, Esq. 26 Clifton-gardens, Maida-hill, W.
- Schroeder, Bernard H. Esq. 18 Queen's-gate-pl. W.
- Schroeder, H. S. Esq. 41 Marlborough-hill, St. John's-wood, N.W.
- Schryver, Lewis, Esq. 69 Gower-st. Bedford-sq. W.C.
- Schubert, C. E. Esq. 42 Gloucester-st. Belgrave-rd. S.W.
- Schubert, Edward, Esq. 4 Westminster-chambers, Victoria-street, S.W.
- Schulhof, Maurice, Esq. *M.D.* 46 Brook-st. Grosvenor-sq. W.
- Schultes, Mrs. 99 Cambridge-st. Pimlico, S.W.

- Schulthes, Wm. Esq.** 237 Brompton-road, S.W.
Schultze, Adolphus, Esq. 12 Cork-st. Bond-st. W.
Schultze, Carl, Esq. 12 Cork-st. Bond-st. W.
Schultze, J. Esq. 17 Denbigh-pl. Belgrave-rd. S.W.
Schultze, J. G. Esq. 12 Cork-st. Bond-st. W.
Schulz, E. Esq. 48 Conduit-st. Bond-st. W.
Schulze, F. Esq. 3 Norland-sq. Notting-hill, W.
Schumacher, Erwin, Esq. 20 Queen's-grdns. Bayswater, W.
Schuster, Mrs. Leo, 11 Upper Belgrave-st. Belgrave-sq. S.W.
Schuster, S. Leo, Esq. and Lady Isabella, 2 Cavendish-square, W.
 Kirkmichael-house, Maybole, N.B.
Schutte, L. Esq. 19 Ladbroke-gdns. Notting-hill, W.
Schwabacher, James, Esq. 43 Leamington-rd. Kensington-pk. W.
Schwabe, Mrs. Salis, 8 Clarges-st. W. . . . Glyn Garth, Anglesea
Schwaber, Charles Wm. Esq. 38 Hamilton-ter. St. John's-wd. N.W.
Schwann, F. Esq. 23 Gloucester-sq. Hyde-park-sq. W.
Schwitzer, Edwd. G. Esq. 26 Westbourne-pk. Harrow-rd. W.
Sclater, Dr. P. L. Zoological-gardens, Regent's-park, N.W.,
Sclater, Miss, 64 Abingdon-rd. Kensington, W.
Sclater, Philip Lutley, Esq. F.R.S. 44 Elvaston-place, S.W. and 11
 Hanover-sq. W.
Sclater-Booth, Geo. Esq. M.P. 74 St. George's-sq. S.W.
 Priory, Odiham, Hants
Scoles, James, Esq. 8 Oakley-sq. N.W.
Sconce, G. Colquhoun, Esq. 28 Stanley-gdns. Kensington-pk. W.
Sconce, Mrs. 16 Horbury-cresc. Notting-hill, W.
Scorer, Alfred, Esq. 25 Marlborough-rd. St. John's-wd. N.W.
Scorer, George, Esq. 101 Piccadilly, W.
Scorer, Mrs. George, 14 Marlborough-road, St. John's-wood, N.W.
Scott, Adam, Esq. 18 Delamare-ter. Upper Westbourne-ter. W.
Scott, Albert E. and Wm. James Jarman, Esqs. 11 Lincoln's-inn-
 fields, W.C.
Scott, A. Esq. 50 Warwick-road, Maida-vale. W.
Scott, Archibald Campbell, Esq. 38 Brunswick-gdns. Kensington, W.
Scott, Arthur J. Esq. 34 Brook-st. Grosvenor-sq. W. Rother-
 field-park, Alton, Hants
Scott, Clement, Esq. 44 Clifton-rd. east, St. John's-wood, N.W.
Scott, Colonel, 16 Lowndes-sq. S.W.
Scott, Col. Hon. C. G. 79 Eaton-square, S.W.
Scott, David, Esq. 4 Westbourne-park-pl. Harrow-rd. W.
Scott, Dow. Lady (of Ancrum), 16 Lowndes-sq. S.W.
Scott, Edward Henry, Esq. 27 Grosvenor sq. W. Sundridge-
 park, Bromley, Kent; North Harris, N.B.
Scott, Gen. Sir John, K.C.B. 13 Cromwell-rd. South Kensington,
 S.W.
Scott, George, Esq. 29 Montpelier-sq. Knightsbridge, S.W.
Scott, Geo. Sydney. Esq. 24 Chester-st. Belgrave-sq. S.W.
Scott, Hen. Esq. M.D., F.L.S. 11 Upper Woburn-place, W.C.
Scott, Hon. Francis, 7 Lower Belgrave-st. Eaton-sq. S.W.
Scott, Hon. Henry R. 4 John-st. Berkeley-sq. W.
Scott, Hon. T. Limmer's-hotel, George-st. Hanover-sq. W.
Scott, Jas. Esq. 32 Eccleston-st. Chester-sq. S.W.

- Scott, Jas. Sheppard, Esq.** 46 Kensington-pk.-gdns. Notting-hill, W.
Scott, James, Esq. 43 Avenue-road, Regent's-park, N.W.
Scott, James Sheppard, Esq. 32 Colville-sq. Bayswater, W.
Scott, John, Esq. M.D. 8 Chandos-st. Cavendish-sq. W.
Scott, John, Esq. 5 Guilford-place, W.C.
Scott, John, Esq. 2 Brick-court, Temple, E.C.
Scott, John, Esq. 64 Chancery-lane, W.C.
Scott, John, Esq. 21 Gloucester-pl. Hyde-pk. W.
Scott, John, Esq. 49 Harley-st. W.
Scott, John A. Esq. 4 Harcourt-buildings, Temple, E.C. and 34 Regent's-pk.-rd. Regent's-pk. N.W.
Scott, John Lindsay, Esq. 102 Lancaster-gate, Hyde-park, W...., Mollance, Kircudbrightshire
Scott, John O. Esq. 31 Spring-gardens, S.W.
Scott, J. Sheppard, Esq. 8 King's-bench-walk, Temple, E.C.
Scott, J. W. Esq. 37 Edgware-rd. W.
Scott, Lady, 97 Eaton-sq. S.W.... Great Barr-hall, Birmingham
Scott, Lady, 136 Westbourne-ter. W.
Scott, Ladies, 21 Chester-sq. S.W.
Scott, Lord Henry, M.P. 3 Tilney-street, Park-lane, W...., Palace-house, Beaulieu, Southampton
Scott, Lord Walter, Montague-house, Whitehall, S.W.
Scott, Marcus W. T. Esq. 5 Bessborough-gardens, Pimlico, S.W.
Scott, Miss, 42 Addison-rd. Kensington, W.
Scott, Miss, 6 Craven-hill, Bayswater, W.
Scott, Misses, 16 Montagu-sq. W.
Scott, Miss, 13 Delamere-cres. Westbourne-ter. Upper, W.
Scott, Misses, 34 Norfolk-sq. Hyde-pk. W.
Scott, Montagu, Esq. 10 Gray's-inn-square, W.C.
Scott, Mrs. 17 St. George's-rd. Eccleston-sq. Pimlico, S.W.
Scott, Mrs. A. J. 34 Regent's-pk.-rd. Regent's-pk. N.W.
Scott, Mrs. Henry, 8 Hyde-pk.-st. W.
Scott, Mrs. Robert, 25 Up. Westbourne-ter. Hyde-pk. W.
Scott, Mrs. Samuel, 29 Westbourne-place, Eaton-sq. S.W.
Scott, M. R. Esq. 76 Boundary-rd. St. John's-wd. N.W.
Scott, M. W. T. Esq. 4 Westminster-chambers, Victoria-st. S.W.
Scott, P. Esq. 90 Oxford-ter. Hyde-pk. W.
Scott, P. T. Esq. M.R.C.S.E. 1 Byng-pl. Gordon-sq. W.C.
Scott, Rev. C. Brodrick, D.D. 19 Dean's-yard, Westminster, S.W.
Scott, Robt H. Esq. 36 Onslow-sq. Brompton, S.W.
Scott, Russell, Esq. 10 Cornwall-ter. Regent's-pk. N.W.
Scott, Sir Claude E. Bart. 29 Bruton-st. Berkeley-sq. W.
Scott, Sir G. Gilbert, R.A. 31 Spring-grdns. S.W.... The Manor-house, Godstone, Surrey
Scott, Sir Samuel, Bart. and Co. 1 Cavendish-sq. W.
Scott, Sir Sibbald David, Bart. 18 Cornwall-gdns. Queen's-gate, South Kensington, W. and Arthur's Club, St. James's-street, S.W.... The Villa, Laurencekirk, N.B.
Scott, Walter, Esq. 5 Lansdowne-rd. Kensington-pk. W.
Scott, W. G. Esq. 1 Byng-place, Gordon-sq. W.C.
Scott, Wm. Esq. 1 Byng-place, Gordon-sq. W.
Scott, Wm. Esq. 12 Westbourne-pl. Eaton-square, S.W.

- Scott, Wm. Esq. 25 Upper Westbourne-ter. Hyde-pk. W. and 75 Old Broad-st. City
- Scott, Wm. Pulteney, Esq. 55 Lincoln's-inn-fields, W.C. and 10 Sydney-place, Onslow-sq. South Kensington, S.W.
- Scott, Wm. Ranken, Esq. 133 Westbourne-ter. Hyde-pk. W.
- Scott, Wm. Esq. 20 Cleveland-square, W.
- Scott, —, Esq., 3 Ormond-ter. Primrose-hill, N.W.
- Scott-Murray, C. R. Esq. and Hon. Mrs. 11 Cavendish-sq. W.
- Scovell, Aug. Chas. Esq. 39 Eccleston-sq. S.W.
- Scovell, Captain Geo. T. 34 Grosvenor-pl. S.W.
- Scovell, Col. 86 Ladbroke-grove, Kensington-park, W.
- Scovell, Geo. Esq. 34 Grosvenor-pl. S.W.
- Scovell, Thos. Esq. 84 Ladbroke-grove, Kensington-park, W.
- Scratchley, Arthur, Esq. 2 Plowden-bldgs. Temple, E.C.
- Scratchley, Arthur, Esq. 4 College-ter. Finchley New-rd. N.W.
- Serattton, Mrs. 36 Avenue-rd. Regent's-pk. N.W.
- Scriven, Col. John, 16 Devonport-st. Hyde-pk. W.
- Scriven, Miss. 5 Stranraer-place, Maida-vale, W.
- Scrivener, Mrs. John Fred. Pike, 20 Bryanston-sq. W. . . . Siblon-abbey, Yoxford, Suffolk
- Scruton, Walter, Esq. 65 Wellington-rd. St. John's-wood, N.W.
- Scrymgour, Rev. Edward Phillips, 23 Great Marlborough-st. W.
- Scully, Mrs. 1 The Grove, Bolton's, South Kensington, S.W.
- Scurfield, G. J. Esq. 1 Harcourt-bldgs. Temple, E.C.
- Scurry, Wm. & J. Cornwall Wright, Esqrs. 6 Salisbury-st. Strand, W.C.
- Schuster, Leo. Esq. 11 Upp. Belgrave-st. Belgrave-sq. S.W.
- Rochampton, Surrey
- Seanel, Earl of, Burlington-hotel, Cork-st. Bond-st. W. . . . Grant Castle, Inverness-shire (*Grant*)
- Seager, Chas. Henry, Esq. 36 St. George's-sq. Pimlico, S.W. and 29 Gt. George-st. S.W.
- Seager, Jas. Morrison, Esq. 9 Finchley New-rd. N.W.
- Seal, Samuel, Esq. 3 Craven-hill-gardens, Bayswater, W.
- Seal, Saml. Smith, Esq. 8 Serjeants'-inn, Fleet-st. E.C.
- Heatherville, Linden-grove, Nuunhead
- Seale, C. J. Esq. 8 Gray's-inn-sq. W.C.
- Seale, Edwd. W. Esq. 35 Lincoln's-inn-fields, W.C. and 2 Boscobel-place, Alpha-road, Regent's-pk. N.W.
- Sealy, Edw. F. Esq. 64 Lincoln's-inn-fields, W.C.
- Sealy, Henry, Esq. 1 Gloucester-ter. Hyde-park, W.
- Searcy, Charles, Esq. 30 Southwickst. Hyde-pk. W.
- Searight, James. Esq. 80 Lancaster-gate, Hyde-pk. W.
- Searle, Edward, Esq. 6 Osnaburgh-ter. Regent's-park, N.W.
- Searle, C. Gray, and Chas. Henry Searle, Esqrs. 4 Bloomsbury-pl. Bloomsbury-sq. W.C.
- Searle, Edward, Esq. 24 Park-road, Regent's-pk. N.W.
- Searle, Mrs. 20 Essex-villas, Campden-hill, Kensington, W.
- Searle, Richard, Esq. 5 Pump-ct. Temple, E.C. Forth-house, Herne-hill
- Seaton, Edwd. Johnstone, Esq. 22 Campden-grove, Kensington, W.
- Seaton, Col. Lord, 3 D Albany, Piccadilly, W. . . Beechwood-house Plymton, Devon. . . . Bert-house, Athy, Co. Kildare (*Colborne*)

- Seaton, Mrs. 11 Alexander-sq. Brompton, S.W.
 Sebag, Joseph, Esq. 40 Westbourne-ter. Hyde-pk. W.
 Sebright, Edgar, Esq. 34 Elvaston-place, Queen's-gate, S.W.
 Sebright, Miss, 34 Elvaston-pl. Queen's-gate, S.W.
 Sebright, Sir John, *Bart.* Beechwood, Hemel Hempstead
 Secharia, Ambrose, Esq. 46 Cleveland-sq. Hyde-park-north, W.
 Sechiani, P. G. Esq. 7 Craven-hill, Bayswater, W.
 Secker, J. H. Esq. 1 Essex-ct. Temple, E.C. and 4 Mount-street,
 Grosvenor-sq. W.
 Secretan, Hen. Esq. 9 Orsett ter. Hyde-park, W.
 Secretan, Mrs. 70 Claverton-st. Pimlico, S.W.
 Secretan, Mrs. 60 Elgin-crescent, Notting-hill, W.
 Seddon, John Pollard, Esq. 12 Park-st. Westminster, S.W.
 Sedgwick, J. Bell, Esq. 1 St. Andrew's-place, Regent's-pk. N.W.
 Sedgwick, Leonard, Esq. 11 Great Queen-st. Westminster, S.W.
 Junior Carlton and St. Stephen's-clubs Seaforth-house,
 Leamington
 Sedgwick, Leonard Wm. Esq. *M.D.* 2 Gloucester-ter. Hyde-park,
 W.
 Sedgwick, Wm. Esq. 12 Park-pl. Upp. Baker-st. N.W.
 See, Mrs. 5 Delamere-crescent, Up. Westbourne-ter. W.
 Seeley, John Robert, Esq. 43 Regent's-park-rd. N.W.
 Seeley, L. B. Esq. 68 Chancery-lane, W.C. and 59 Hildrop-
 crescent, Camden-road, N.W.
 Seeley, Mrs. 38 Carlton-hill, St. John's-wood, N.W.
 Seely, Charles, jun. Esq. *M.P.* 7 Queen's-gate-gardens, W.
 Stubbing-court, Chesterfield, Derbyshire
 Seely, Chas. Esq. *M.P.* 26 Prince's-gate, W. Brooke-h.,
 Isle of Wight
 Sefton, Dow. Countess of, 53 Grosvenor-pl. S.W. (*Molyneux*)
 Sefton, Earl of, 37 Belgrave-sq. S.W. . . . Croxteth-hall, near Liver-
 pool (*Molyneux*)
 Segrave, O'Neil, Esq. 21 Dorset-sq. N.W.
 Seguin, Mrs. W. H. 15 Warwick-cres. Maida-vale, W.
 Segundo, Mdme. 32 Leamington-rd.-villas, Bayswater, W.
 *Selborne, Lord, *Lord Chancellor*, 30 Portland-place, W. . . .
 Blackmoor, Petersfield (*Palmer*)
 Selby, B. P. Esq. 3 Stone-bldgs. Lincoln's-inn, W.C. . . . Paston,
 Colds-ream
 Selby G. T. Esq. 1 Eaton-sq. S.W.
 Selby, Henry, Esq. 59 Wellington-rd. St. John's-wood, N.W.
 Selby, Mrs. 3 Alfred-place, Alexander-sq. Brompton, S.W.
 Selby, Mrs. Prideaux, 61 Prince's-gate, S.W.
 Selby, S. B. J. Esq. 51 Clifton-rd. St. John's-wood, N.W.
 Selfe, E. H. Esq. 15 St. George's-sq. S.W. and 1 Elm-ct. Temple,
 E.C.
 Selfe, Mrs. 15 St. George's-sq. S.W.
 Selfe, W. L. Esq. 2 Stone-bldgs. Lincoln's-inn, W.C. and 15 St.
 George's-sq. S.W.
 Seligmann, Hermann. Esq. 34 Gloucester-place, Hyde-park, W.
 Selin, Adolphus, Esq. 4 Lancaster-place, Waterloo-bridge, W.C.
 Selim, J. Esq. 4 Upper Bedford-place, Russell-sq. W.C.

- Selim, Henry, Esq. 4 Upper Bedford-pl. Russell-sq. W.C.
 Selkirk, Earl of St. Mary's Isle, Kirkcudbright (*Douglas*)
 Sellar, David P. Esq. 68 Prince's-gate, South Kensington, W.
 Sellar, Alexander Craig, Esq. 1 New-st. Spring-gardens, S.W. and
 75 Cromwell-road, W.
 Sells, Mrs. Searle, 74 Great Russell-st. W.C.
 Selmes, Frederick, Esq. 18 Great Cumberland-place, W
 Selot, John Fras. Esq. 30 Grosvenor-st W.
 Selous, Angiolo Robson, Esq. 24 Gloucester-rd. Regent's-pk. N.W.
 Selous, Henry C. Esq. 28 Gloucester-road. Regent's-pk. N.W.
 Selwin, Ibbetson, Sir Henry, *Bart. M.P.* and Lady Selwin Ibbetson,
 14 James-st. Buckingham-gate, S.W. . . Down-hall, Harlow, Essex
 Selwyn, Capt. Jasper, H. *R.N.* 16 Gloucester-crescent, Hyde-pk.
 W. . . . Woodland Craig, Grasmere, Westmorland
 Semenza, G. Esq. 31 Brompton-cres. S.W.
 Semple, Alex. Esq. 10 Maida-vale, W.
 Semple, Dr. R. H. 8 Torrington-sq, W.C.
 Semple, Horace John, Esq. 15 Upper Winpole-st. W. . . Egremont-
 house, Sudbury, Harrow-on-the-hill, N.W.
 Senhouse, Capt. Wm. Wood, 20 Albert-rd. Regent's-pk. N.W.
 Senior, Edward, Esq. 18 Stanhope-gardens, Queen's-gate, W.
 Senior, John, T. M. Attree, and Wm. Johnson, Esqrs. 2 New-inn,
 Strand, W.C.
 Senior, Miss, 8 Norland-sq. Notting-hill, W.
 Senior, Miss Helen, 8 Norland-sq. Notting-hill, W.
 Senior, N. Esq. 8 Quality-court, Chancery-lane, W.C.
 Sephica, Prince John, 6 Albert-mansions, Victoria-st. S.W.
 Sequier, Miss, 70 Sloane-st. Knightsbridge, S.W.
 Sercombe, Edwin, Esq. 41 Brook-st. Grosvenor-sq. W.
 Serena, Leon, Esq. 20 Ladbroke-gardens, Notting-hill, W.
 Sergeant, General G. B. 6 St. Agnes-villas, Bayswater, W.
 Sergeant, George, Esq. *Hythe-villa*, 48 Finchley-rd. N.W.
 Sers, P. Esq. 69 Lincoln's-inn-fields, W.C.
 Serrell, D. H. Esq. 1 South-sq, Gray's-inn, W.C.
 Serrell, Geo. Esq. 58 Lincoln's-inn-fields, W.C.
 Seton, David E. Esq. *M.D.* 12 Thurloe-pl. South Kensington, S.W.
 Seton, Dr. E. 14 Alfred-place, Alexander-sq. S.W.
 Seton, Miles Charles, Esq. and Hon. Mrs. Seton, 10 Maida-hill
 west, W. Treskerby, Cornwall
 Seton, Sir Bruce Maxwell, *Bart.* 5 E Albany, Piccadilly, W.
 Seton-Karr, Walter Scott, Esq. 67 Lowndes-sq. S.W.
 Sevastopulo, Demetrius, Esq. 27 Pembroke-gdns. Bayswater, W.
 Sevastopoulo, M. A. Esq. 18 Leinster-gardens, Hyde-park, W.
 Sevestre, Lady, 12 Gloucester-pl. Hyde-pk. W.
 Sewell, Capt. G. S. 10 Upper Westbourne-ter. W.
 Sewell, C. Esq. 22 Buckingham-st. Strand, W.C.
 Sewell, Dr. C. B. 76 Guildford-street, Russell-sq. W.C.
 Sewell, Edwin, Esq. 112 Buckingham-palace-rd. S.W.
 Sewell, Mrs. 10 Upper Westbourne-ter. W.
 Sewell, Mrs. 21 Ovington-square, Brompton, S.W.
 Sewell, Mrs. 25 Gilston-road, West Brompton, S.W.
 Sewell, Wm. Esq. 31 Priory-rd. Kilburn, N.W.

- Sewell, Wm. Cooper, Esq. 17 Euston-sq. Euston-rd. N.W.
Twickenham
- Sewill, Henry, Esq. 6 Wimpole-st. Cavendish-sq. W.
- Sewill, Joseph, Esq. 20 Clifton-gardens, Maida-hill, W.
- Sexton, Richard, Esq. 64 Pembridge-villas, Bayswater, W.
- Seymour, Alfred, Esq. *M.P.* 47 Eaton-sq. S.W. Knoyle-house,
Salisbury Norton-hall, Daventry
- Seymour, Alfred, Esq. 4 Hobart-place, Eaton-square, S.W.
- Seymour, Col. Leopold, 20 Chesham-place, Belgrave-sq. S.W.
- Seymour, E. Esq. 13 John-st. Adelphi, W.C.
- Seymour, George, Esq. *Elgin-house*, Cromwell-road, W.
- Seymour, Henry D. Esq. 103 Jermyn-street, St. James's, S.W.
and Athenæum, Travellers, and Brooks's clubs Went,
Sherborne, Dorset; Knoyle, Salisbury
- Seymour, Henry, Esq. 13 Victoria-st. Westminster, S.W.
- Seymour, Henry W. Esq. 82 Gloucester-cresc. Hyde-pk. W.
- Seymour, Horace, Esq. 5 Queensberry-pl. South Kensington, W.
and Treasury, Whitehall
- Seymour, Hugh H. Esq. 30 Upp. Brook-st. Grosvenor-sq. W.
- Seymour, Lady Augusta, 5 Queensberry-pl. South Kensington,
S.W.
- Seymour, Maj.-Gen. Sir Francis, *Bart. C.B. Ambassadors'-court*,
St. James's-palace, S.W.
- Seymour, Mich. F. K. Esq. 17 Carlton-hill, St. John's wood, N.W.
- Seymour, Miss Rosa G. 82 Gloucester-cres. Hyde-park, W.
- Seymour, Rear-Admiral Fredk. Beauchamp Paget, *C.B.*, Admiralty
and 28 St. James's place, S.W.
- Seymour, Right Hon. Sir G. Hamilton, *G.C.B.*, *G.C.H.* and Hon.
Lady, 10 Grosvenor-cresc. Belgrave-sq. S.W.
- Seymour, Wm. Digby, Esq. *Q.C.*, 2 Dr. Johnson's-bldgs. Temple,
E.C.
- Seymour, Wellington Ross, Esq. *Manor-lodge*, Grove-end-road, St.
John's-wood-rd. N.W.
- Seymour, Wm. Esq. 13 John-st. Adelphi, W.C. Odiham, Hants
- Seyton, J. G. Esq. 28 Belsize-park, N.W.
- Sforza, Caroline, Duchess, 16 Granville-pl. Portman-sq. W.]
- Shadwell, Alfred H. Esq. 89 Westbourne-ter. W.
- Shadwell, Cayley, Esq. 10 Blandford-sq. N.W. and 2 Great Queen-
street, Westminster, S.W.
- Shadwell, Lancelot, Esq. 21 Nottingham-pl. York-gate, Regent's-
pk. W.
- Shadwell, Miss Anne, 10 Blandford-sq. Dorset-sq. N.W.
- Shadwell, Mrs. 21 Nottingham-place, York-gate, Regent's-pk. W.
- Shadwell, Thos. Mitchell, Esq. 45 St. James's-sq. Notting-hill, W.
- Shaen, Wm. Esq. 15 Upper Phillimore-gardens, Kensington, W.
and 8 Bedford-row, W.C.
- Shaen, W., Richard Roscoe, and Wm. Thos. Massey, Esqrs. 8
Bedford-row, Bloomsbury, W.C.
- Shaftesbury, Earl of, 24 Grosvenor-sq. W.. St. Giles-house, Cran-
bourne, Dorsetshire (*Ashley-Cooper*)
- Shafto, J. E. D. Esq. 2 Tanfield-ct. Temple, E.C. and 4 St. James's-
place, S.W.

- Shafto, Rt. Duncombe, Esq. 3 Cromwell-gardens, South Kensington, S.W. Whitworth-park, Ferryhill; The Moat, Wilts
 Shairp, Mrs. 25 Sussex-gardens Hyde-park, W.
 Shakespear, Lieut.-Col. 4 Delamere-ter. Westbourne-ter. Upper, W. and Thatched-house Club
 Shakespear, Mrs. Arthur 4 Delamere-ter. Westbourne-ter. W.
 Shakespear, Rev. Wyndham A. 4 Delamere-ter. Westbourne-ter. Upper, W.
 Shakspeare, J. A. Esq. 161 New Bond-st. W.
 Shakspeare, Rev. C. 4 St. Stephen's-rd. Westbourne-park, W.
 Shalders, G. Esq. 10 Berkeley-gdns. Campden-hill, Kensington, W.
 Shand, C. Lister, Esq. 12 King's-bench-walk, Temple, E.C.
 Shand, F. Esq. 15 Grosvenor-mansions, Victoria-st. S.W.
 Shand, H. Morton, Esq. 13 Leinster-ter. Porchester-ter. W.
 Shand, Miss, 53 Queen's-gardens, Bayswater, W.
 Shannon, Dowager Countess of, 46 Park-st. Grosvenor-sq. W. Castle Martyr, Ireland (*Boyle*)
 Shannon, Earl of, East Cowes Castle, Isle of Wight. Bransbury-house, Willesden, Middlesex. N.W. Castlemartyr, Cove of Cork, Ireland (*Boyle*)
 Shannon, Frederick Augustus, Esq. 7 Abbey-rd. St. John's-wood, N.W.
 Shannon, Mrs. 92 Earl's-court-road, Kensington, W.
 Shapland, J. T. Esq. 9 Staple-inn, Holborn, W.C.
 Shapter, John, Esq. Q.C. 7 Clarendon-pl. Hyde-pk.-gdns. W. and 12 New-square. Lincoln's-inn. W.C.
 Sharkey, Burrowes, Esq. 3 Sackville-st. Piccadilly, W.
 Sharman, A. Esq. 14 Furnival's-inn, Holborn, E.C.
 Sharman, H. R. Esq. 3 Middle Temple-lane, E.C.
 Sharp, Alfred G. Esq. 33 Brompton-cresc. S.W.
 Sharp, Benj. Esq. 6 Pembridge-villas, Westbourne-grove, W.
 Sharp, Fredk. Wm. Esq. 42 Blomfield-rd. Maida-hill, W.
 Sharp, H. L. Esq. 24 Talbot-sq. Hyde-pk. W.
 Sharp, H. W. Esq. 2 Harcourt-builds. Temple, E.C. and 33 Eccleston-st. Chester-sq. S.W.
 Sharp, James, Esq. 84 Cornwall-grdns. South Kensington, S.W.
 Sharp, James Carter, Esq. 24 Chester-ter. Regent's-sq. S.W.
 Sharp, Jas. Esq. 10 Hobart-place, Eaton-sq. S.W.
 Sharp, John A. and O. A. Ullithorne, Esqrs. 1 Field-ct. Gray's-inn, W.C.
 Sharp, John, Esq. 2 Holland-park-ter. Notting-hill, W.
 Sharp, Joseph, Esq. *The Lodge*, Pembroke-gardens, Kensington, W.
 Sharp, J. B. Esq. 7 Westminster-chambers, Victoria-st. S.W.
 Sharpe, J. T. Esq. 3 Norfolk-st. Strand, W.C.
 Sharp, J. Wm. Esq. 35 Boundary-rd. St. John's-wd. N.W.
 Sharp, Miss, 6 Thurloe-sq. South Kensington, S.W.
 Sharp, Mrs. 33 Eccleston-st. Chester-sq. S.W.
 Sharp, M s. Edmund, 2 Devonshire-ter. York-gate, N.W.
 Sharp, Mrs. John, *Tower-villa*, Regent's pk.-rd. N.W.
 Sharp, Thos. Esq. 35 Inverness-ter. Bayswater, W.
 Sharp, Thos. Esq. 101 Edgware-rd. W.
 Sharp, William Jos. Curran, Esq. 14 Mount-st. Grosvenor-sq. W.

- Sharpe, Albert, Esq. 12 Maida-vale, W.
 Sharpe, Arthur Cyril, Esq. 8 Furnival's-inn, Holborn, E.C.
 Sharpe, Joseph, Esq. *LL.D.* 3 Tanfield-court, Temple, E.C. and *Pembroke-lodge*, Pembroke-gardens. Kensington, W.
 Sharpe, Misses, 3 Sumner place, Brompton, S.W.
 Sharpe, Mrs. Griffith, 17 Fitzroy-square, W.
 Sharpe, Mrs. 3 Stafford-ter. Campden-hill, Kensington, W.
 Sharpe, P. W. Esq. 1 Victoria-street, S.W.
 Sharpe, Rev. Henry, 11 College-crescent, Finchley-New-rd. N.W.
 Sharpe, Wm. A. Esq. 41 Bedford-row, W.C.
 Sharpey, W. Esq. *M.D.*, *LL.D.*, Royal Society, *Burlington-house*, Piccadilly, W. Lawnbank, Hampstead, N.W.
 Shattock, Robert, Esq. 20 Gloucester-st. Belgrave-rd. S.W.
 Shattock, Thomas Foster, Esq. 7 Arlington-st. Piccadilly, S.W.
 Shaw, Benj. Esq. 8 Cambridge-sq. Hyde-park, W. and 3 King's-bench-walk, Temple. E.C.
 Shaw, Capt. J. C. 4 Alpha-pl. Regent's-pk. N.W.
 Shaw, Capt. Wilkinson Jocelyn, 52 Hans-pl. Sloane-st. S.W.
 Shaw, Chas. G. Esq. 17 Inverness-ter. Bayswater, W.
 Shaw, Chas. Esq. 1 Plowden-buildings. E.C.
 Shaw, Charles, Esq. 2 Essex-court, Temple, E.C. and Junior Athenæum and Grafton Clubs
 Shaw, C. Bousfield, Esq. 2 Essex-court, Temple, E.C.
 Shaw, George, Esq. 10 Wyndham-place, Bryanston-sq. W and 1 Harcourt-buildings, Temple, E.C.
 Shaw, George, Esq. 53 Gloucester-st. Belgrave-rd. S.W.
 Shaw, Geo. J. and G. P. Fraser, Esqrs. 8 Furnival's-inn, Holborn, E.C.
 Shaw, John, Esq. 5 Knight-riders-st. Doctors'-commons, E.C.
 Shaw, J. B. Esq. 10 King's-bench-walk, Temple, E.C.
 Shaw, J. R. Esq. 35 Queen's-gate, Kensington-gore, W. and Conservative Club Arrowe-park, Birkenhead Glen-carron, Ross-shire
 Shaw, Miss, 52 Hans-pl. Sloane-st. S.W.
 Shaw, Miss, 17 Kensington-gardens-ter. Hyde-park North, W.
 Shaw, Mrs. 57 Chepstow-place, Bayswater, W.
 Shaw, Mrs. 16 Albion-rd. St. John's-wd. N.W.
 Shaw, Mrs. 8 Pembridge-sq. Bayswater, W.
 Shaw, R. Norman, Esq. 30 Argyll-street, Regent-street, W. and 10 Albion-rd. St. John's-wd. N.W.
 Shaw, R. H. Esq. 23 Belsize-pk. N.W.
 Shaw, Thos. Esq. 16 Hyde-pk.-sq. W.
 Shaw, William, and John Tremellen. Esqs. 14 Gray's-inn-sq. W.C.
 Shaw, Wm. Esq. 14 Gray's-inn-square, W.C. & 53 Clifton-gardens. Maida-vale, W.
 Shaw, Wm. Francis, Esq. 79 Cambridge-ter. Hyde-pk. W. and 9 New-square, Lincoln's-inn, W.C.
 Shawe, Gen. Chas. Aug. 24 Eaton-sq. Belgrave-sq. S.W.
 Shawe, H. Esq. 9 Great Queen-street. Westminster, S.W.
 Shawe Mrs. Rogle French, 15 West Eaton-pl. Belgrave-sq. S.W.
 Shea, Thos. W. Esq. *M.D.* 116 Cambridge-st. Pimlico, S.W.
 Shearer, Hugh, Esq. 21 Great George-st. S.W.

- Shearer, James, Esq. 96 Abbey-rd. St. John's-wood, N.W.
 Shearman, Jas. Edwd. sen. and Jas. Edward Shearman, jun. Esqrs.
 77 Charlwood-st. Pimlico, S.W. and 44 Mark-lane, City, E.C.
 Shearwood, J. A. Esq. 1 Old-sq. Lincoln's-inn, W.C.
 Shebbeare, Henry F. Esq. 5 New-sq. Lincoln's-inn, W.C. and
 Surbiton-hill, Kingston, Surrey, S.W.
 Shee, Martin Archer, Esq. Q.C. 4 Harewood-st. Harewood-sq. N.W.
 Shee, Mrs. 4 Stanford-road, Kensington, W.
 Shee, Richard Jenery, Esq. 20 Prince's-sq. Bayswater, W.
 Sheffield, Earl of, 58 Portland-place, W. Sheffield-park,
 Uckfield, Sussex (*Holroyd*)
 Sheffield, John, Esq. 24 Old-sq. Lincoln's-inn, W.C. and 6
 Douglas-rd. Canonbury-pk. N.
 Sheffield, I. Esq. 2 Stratford-pl. Oxford-st. W.
 Sheffield, Sir Robt. Bart. 88 Portland-pl. W. . . . Normanby-park,
 near Brigg, Lincolnshire
 Sheffield, Thos. Percy, Esq. 9 Montagu-st. Montagu-sq. W.
 Sheil, Edward, Esq. 13 Eaton-pl. Belgrave-sq. S.W.
 Sheil, Jas. Esq. 7 Crown-office-row, Temple, E.C.
 Sheilds, Francis Webb, Esq. 3 Delahay-st. Westminster, S.W.
 Shelford, William, Esq. 7 Westminster-chambers, Victoria-st.
 S.W.
 Sheldrick, A. Esq. 8 Buckingham-st. Strand, W.C.
 Shelley, C. Percy B. Esq. 6 Chester-ter. Eaton-sq. S.W.
 Shelley, Dow. Lady, Maresfield-lodge, East Cowes†
 Shelley, Lt.-Col. Charles and Lady Mary, 35 Upp. Grosvenor-st.
 Grosvenor-sq. W. Thornbury-house, Windsor
 Shelley, Mrs. 35 Upp. Grosvenor-st. Grosvenor-sq. W.
 Shelley, Mrs. Kate, 12 Westbourne-pk.-rd. Bayswater, W.
 Shelley, Sir Percy, Bart. 7 The Grove, Bolton's, South Kensington,
 S.W.
 Shellshear, Joseph. Esq. 28 Western-villas, Bloomfield-rd. W.
 Shepard, Mrs. P. W. 31 St. James's-sq. Notting-hill, W.
 Shepard, Mrs. 34 Tavistock-sq. W.C.
 Shepard, Percy, Esq. 31 St. James's-sq. Notting-hill, W.
 Shepard, Robt. Howard, Esq. 28 Oakley-sq. N.W.
 Sheperd, Arthur, Esq. Belgrave-mansions, Grosvenor-gardens,
 S.W.
 Shephard, John, and Lionel Skipwith, Esqrs. 3 Godliman st. Doc-
 tors' Commons, E.C.
 Shephard, John, Esq. 3 Godliman-st. Doctors'-commons, E.C. and
 Castle-hill, Englefield-green, Egham, near Staines
 Sheppard, Mrs. John, 7 Addison-gardens south, Keesington, W.
 Shepheard, Alfred James, Esq. 25 Lower Phillimore-pl. Kensington,
 W. and 1 King-st. Kensington, W.
 Shepheard, E. Wallwyn, Esq. 12 Craven-hill-gdns. Bayswater, W.
 Shepheard, Lewis H. Esq. 100 Guilford-st. Russell-sq. W.C.
 Shepheard, Miss, 12 Craven-hill-gardens, Bayswater, W.
 Shepheard, Wallwyn P. B. Esq. 18 Taviton-st. Gordon-sq. W.C. and
 8 Old-sq. Lincoln's-inn, W.C.
 Shepherd, A. Esq. 7 New-inn, Strand, W.C.
 Shepherd, A. B. Esq. M.B. 49 Seymour-st. Portman-sq. W.

- Shepherd, Fred. Esq. 18 Wellington-road, St. John's-wd. N.W.
 Shepherd, James, Esq. 19 Lancaster-gate, Hyde-pk. W.
 Shepherd, Mrs. 5 Hereford-sq. Old Brompton, S.W.
 Shepherd, Rev. F. 48 Claverton-st. Pimlico, S.W.
 Shepley, Miss, 24 Park-sq. Regent's-park, N.W.
 Sheppard, Charles Albert, Esq. 89 Chancery-lane, W.C.
 Sheppard, Edw. Esq. *F.L.S.* 18 Durham-villas, Campden-hill, Kensington, W.
 Sheppard, Edward H. Esq. 15 Cornwall-ter. Regent's-pk. N.W.
 Sheppard, F. C. Esq. 5 Robert-st. Adelphi, W.C.
 Sheppard, John G. Esq. 81 Eaton-pl. S.W. . . . Campsy-Ash, Wickham Market
 Sheppard, Mrs. 92 Gloucester-crescent, Westbourne-terrace, W.
 Sheppard, Samuel, Esq. 127 Cambridge-st. St. George's-rd. S.W.
 Sheppard, Samuel Gurney, Esq. 31 Oxford-sq. W.
 Sherborne, Lord, Sherborne-park, Northleach Standish-house and Bibury-court, Gloucestershire (*Dutton*)
 Sherer, John, Esq. 22 Clanricarde-gardens, Bayswater-hill, W.
 Sheridan, R. Brinsley, Esq. 48 Grosvenor-pl. Hyde-park corner, S.W. . . . Frampton-court, Dorsetshire
 Sherley, L. Vincent, Esq. 20 Spring-grdns. S.W.
 Sherlock, G. W. Esq. 2 Brick-court, Temple, E.C.
 Sherrard, George Clifton, Esq. 11 Lincoln's-inn-fields, W.C. Kingston-upon-Thames, S.W.
 Sherratt, James, Esq. 15 Albion-rd. St. John's-wood, N.W.
 Sherring, Wm. Meech, Esq. 3 Lincoln's-inn-fields, W.C.
 Sherry, James, Esq. 5 Montpelier-sq. Knightsbridge, S.W.
 Sherriff, Alexander Clunes, Esq. *M.P.* 10 Dean's-yard, Westminster, S.W. Craycombe-house, near Pershore, Worcestershire
 Sherriff, J. A. Esq. 3 Furnival's-inn, Holborn, E.C.
 Sherry, Fredk. Esq. 5 Greville-pl. Kilburn, N.W.
 Sherson, Capt. Alexander Nowell, & Lady Anne, 23 Thurloe-sq. S.W.
 Shervington, Thos. Esq. 9 Chepstow-villas, Westbourne-grove, W.
 Sherwood, Henry Austin, Esq. 9 Bell-yard, Doctors'-commons, E.C.
 Sherwood, Jos. Esq. 35a Charlwood-st. Pimlico, S.W.
 Sherwood, J., J. E. Grubbe, Geo. Ashby Pritt, and H. L. Cameron, Esqrs. 7 Great George-street, Westminster, S.W.
 Sherwood, J. Esq. 7 Great George-st. Westminster, S.W. and 4 Mecklenburg-sq. W.C.
 Sherwood, Mrs. 12 Elm-tree-rd. St. John's-wd. N.W.
 Shettle, John, Esq. 163 Edgware-rd. W.
 Sheward, Geo. Esq. 3 Albert-gate, Knightsbridge, S.W.
 Sheward, Geo. Esq. 17 Leinster-sq. Bayswater, W.
 Sheward, Miss, 23 Marlborough-rd. St. John's-wood, N.W.
 Sheward, Mrs. 32 Ovington-sq. Brompton, S.W.
 Sheward, S. Briscoe, Esq. 40 Green-st. Grosvenor-sq. W.
 Shickle, Miss, 37 Queen's-gardens, Hyde-pk. W.
 Shield, Henry, Esq. 60 St. James's-st. Pall-mall, S.W.
 Shield, Hugh, Esq. 2 Tanfield-court, and 3 King's-bench-walk, Temple, E.C.
 Shiell, Antony G. Esq. 4 Garden-court, Temple, E.C. and Reform-club Kelly castle, Arbroath, N.B.

- Shiers, Jas. Esq. 5 New-inn, Strand, W.C.
 Shillitoe, Buxton, Esq. 34 Finsbury-circus, E.C. Birch Mount,
 Sydenham-hill, S.
 Ship'on, Miss, 93 Ladbroke-grove, Kensington-park, W.
 Shine, J. F. Esq. 6 Brunswick-pl. Regent's-pk. N.W.
 Shirley, H. H. Esq. 36 Lincoln's-inn-fields, W.C.
 Shirley, Mrs. Arthur, 2 Victoria-square, Pimlico, S.W.
 Shirley, Mrs. 9 Queen's-gate-ter. W.
 Shirreff, Miss Emily, 18 Cadogan-pl. S.W.
 Shirreff, Mrs. 18 Cadogan-pl. S.W.
 Shirreff, Mrs. 28 The Grove, Boltons, West Brompton, S.W.
 Shirreff, Wm. Moore, Esq. 42 Belsize-park, N.W.
 Shoebuckler, Wm. Esq. 16 Buckingham-st. Strand, W.C.
 Shone, Wm. Calvert, Esq. 51 Norland-sq. Notting-hill, W.
 Shoobridge, William S. Esq. 40 Queen's-gate-terrace, Kensington, W.
 Shoolbred, Fredk. Esq. 47a Portland-pl. W.
 Shoolbred, James, Esq. 38 Lancaster-gate, Hyde-park, W.
 Shoolbred, Walter, Esq. 127 Piccadilly, W.
 Shoppee, Charles J. Esq. 61 Doughty-st. Foundling hospital, W.C.
 Shore, Abraham, Esq. 12 Clarendon-road, Kensington, W.
 Shore, James G. Esq. 6 Clarendon-gardens, Maida-vale, W.
 Short, Capt. Henry, 29 The Grove, Bolton's, South Kensington, S.W.
 Short, George, Esq. 101 Abbey-road, St. John's-wood, N.W.
 Short, Mrs. Mayow, 41 Cathcart-road, West Brompton, S.W.
 Shorter, George, Esq. 20 Upper Gloucester-pl. N.W.
 Shortridge, John, Esq. 68 Gloucester-pl. Portman-sq. W.
 Shortt, John, Esq. 3 Essex-court, Temple, E.C.
 Shoubridge, Harry, Esq. 1 Lincoln's-inn-fields, W.C. and 69 Warwick-sq. S.W.
 Shrew-bury, Dow. Countess of, 36 Belgrave-sq. S.W.
 Shrewsbury and Talbot, Earl of, Clavidge's Hotel, Brook-street, Grosvenor-sq. Ingestre-hall, Stafford (*Talbot-Chetwynd*)
 Shrimpton, Dr. Charles, 5 Whitehall, S.W.
 Shrubsole, Henry, Esq. 24 Parliament-st. S.W. Surbiton-hall, Kingston-upon-Thames
 Shum, Mrs. Hamilton, 84 Boundary-road, St. John's-wood, N.W.
 Shum, Robt., W. Crossman, and A. Crossman, Esqrs. 3 King's-road Bedford-row, W.C.
 Shum, Robt. Esq. 3 King's-road, Bedford-row, W.C. and 80 Lansdowne-rd. Kensington, W.
 Shum-Storey, Mrs. G. 2 St. George's-road, Eccleston-sq. S.W.
 Shute, Mrs. Deane, 28 Rutland-gate, Knightsbridge, S.W.
 Shute, Mrs. Eliz. 11 Elgin-cres. Notting-hill, W.
 Shuter, W. Esq. 66 Belsize-pk.-gardens, N.W.
 Shuttleworth, Capt. Henry, 14 Dawson-pl. Bayswater, W. and Trinity-house, E.C. Wray-park, Reigate
 Shuttleworth, Joseph. Esq. 19 Cork-st. Bond-st. W.
 Shuttleworth, Miss, 3 Kensington-pk.-rd. W.
 Sibeth, W. Edmund, Esq. 41 Cleveland-sq. Hyde-pk. W.
 Sibley, Henry, Esq. 3 Lincoln's-inn-fields, W.C.

- Sibley, Miss, 42 Queensborough-ter. Bayswater, W.
 Sibley, Robt. L. Esq. 39 Gt. Ormond-st. Bloomsbury, W.C.
 Sibley, Septimus W. Esq. 12 New Burlington-st. Regent-st. W.
 Sibson, Francis, *M.D., F.R.S.* 59 Brook-st. Grosvenor-sq. W.
 Sibthorp, Henry Waldo, Esq. 57 Chester-sq. S.W.
 Sibthorpe, Capt. Charles Waldo, 46 Chester square, S.W.
 Sichel, M. Esq. 25 Prince's-gdns. Hyde-pk. W.
 Sickert, Oswald, Esq. 18 Hanover-ter. Kensington-park, W.
 Sidebotham, Miss, 22 Addison-rd. Kensington, W.
 Sidgwick, Edwd. Esq. 11 Southwick-st. Hyde-pk. W.
 Sidley, Samuel, Esq. 1 Eldon-rd. Victoria-rd. Kensington, W.
 Sidmouth, Dowager Viscountess, 17 Taviton-st. Gordon-sq. W.C.
 (*Addington*)
 Sidney, Algernon, Esq. 50a Lincoln's-inn-fields, W.C. and Richmond, Surrey, S.
 Sidney, G. S. Esq. 4 Westminster-chambers, Victoria-st. S.W.
 Siemens, Carl, Esq. 3 Great George-st. Westminster, S.W. and 2 Palace-houses, Kensington gardens, W.
 Siemens, C. William, Esq. *D.C.L. F.R.S.*, 3 Great George-street, Westminster, S.W. and 3 Palace-houses, Kensington-gardens, W.
 Craig Dhu, Kingussie, Inverness-shire
 Sieveking, Dr. E. H. 17 Manchester-sq. W.
 Silber, Albert, Esq. 4 Bolton-gdns. South Kensington, S.W.
 Silk, Geo. Chas. Esq. Vicarage-pl. Kensington, W.
 Sills, Geo. Esq. 10 Elgin-cresc. Notting-hill, W. and 5 King's-bench-walk, Temple, E.C.
 Sills, Wm. B. Esq. 19 Beaufort-gardens, SW.
 Siltzer, John, Esq. 4 Cromwell-houses, Cromwell-rd. S.W.
 Siltzer, Mrs. 17 Queen's-gate-gdns. South Kensington, W.
 Silva, Edward, Esq. 33 Leinster-sq. Bayswater, W.
 Silva, Frederic, Esq. 12 Cleveland-sq. Hyde-park North, W.
 Silva, Mrs. 12 Cleveland-sq. Hyde-park North, W.
 Silver, Henry, Esq. 6 The Terrace, Kensington, W.
 Silver, Hugh A. Esq. 2 Upper Avenue-rd. Regent's-pk. N.W.
 Silver, Mrs. 26 Gloucester-place, Hyde-park, W.
 Silverston, Mark, Esq. 21 Tavistock-sq. Russell-square, W.C.
 Silverthorn, A. Esq. 1 Westminster-chambers, Victoria-street, S.W.
 Silvester, J. Esq. 4 Stone-buildings, Lincoln's-inn, W.C.
 Sim, Anthony, Esq. 3 Kensington-gardens-sq. Bayswater, W.
 Sim, Miss, 3 Kensington-gardens-sq. Bayswater, W.
 Simcock, Mrs. 49 Inverness-ter. Bayswater, W.
 Simeon, Hon. Lady, 72 Eaton-place S.W. Swainston, Isle of Wight
 Simkin, Mrs. 36 Tregunter-rd. South Kensington, S.W.
 Simm, John, Esq. 15 Ovington-square, Brompton, S.W.
 Simmonds, John, Esq. 5 New-sq. Lincoln's-inn, W.C. & 82 Oakley-st. Chelsea, S.W.
 Simmons, A. J. Esq. 39 Gower-street, W.C.
 Simmons, Col. Joseph, *C.B.* 36 Elgin-rd. Notting-hill, W.
 Simmons, George Richard, Esq. 37 Belsize-sq. N.W.
 Simmons, Hen. Esq. 29 Russell-sq. W.C.

- Shiers, Jas. Esq. 5 New-inn, Strand, W.C.
 Shillitoe, Buxton, Esq. 34 Finsbury-circus, E.C. Birch Mount,
 Sydenham-hill, S.
 Shipton, Miss, 93 Ladbroke-grove, Kensington-park, W.
 Shine, J. F. Esq. 6 Brunswick-pl. Regent's-pk. N.W.
 Shirley, H. H. Esq. 36 Lincoln's-inn-fields, W.C.
 Shirley, Mrs. Arthur, 2 Victoria-square, Pimlico, S.W.
 Shirley, Mrs. 9 Queen's-gate-ter. W.
 Shirreff, Miss Emily, 18 Cadogan-pl. S.W.
 Shirreff, Mrs. 18 Cadogan-pl. S.W.
 Shirreff, Mrs. 28 The Grove, Boltons, West Brompton, S.W.
 Shirreff, Wm. Moore, Esq. 42 Belsize-park, N.W.
 Shoebuckler, Wm. Esq. 16 Buckingham-st. Strand, W.C.
 Shone, Wm. Calvert, Esq. 51 Norland-sq. Notting-hill, W.
 Shoobridge, William S. Esq. 40 Queen's-gate-terrace, Kensington, W.
 Shoolbred, Fredk. Esq. 47a Portland-pl. W.
 Shoolbred, James, Esq. 38 Lancaster-gate, Hyde-park, W.
 Shoolbred, Walter, Esq. 127 Piccadilly, W.
 Shoppee, Charles J. Esq. 61 Doughty-st. Foundling hospital, W.C.
 Shore, Abraham, Esq. 12 Clarendon-road, Kensington, W.
 Shore, James G. Esq. 6 Clarendon-gardens, Maida-vale, W.
 Short, Capt. Henry, 29 The Grove, Bolton's, South Kensington, S.W.
 Short, George, Esq. 101 Abbey-road, St. John's-wood, N.W.
 Short, Mrs. Mayow, 41 Cathcart-road, West Brompton, S.W.
 Shorter, George, Esq. 20 Upper Gloucester-pl. N.W.
 Shortridge, John, Esq. 68 Gloucester-pl. Portman-sq. W.
 Shortt, John, Esq. 3 Essex-court, Temple, E.C.
 Shoubridge, Harry, Esq. 1 Lincoln's-inn-fields, W.C. and 69 Warwick-sq. S.W.
 Shrew-bury, Dow. Countess of, 36 Belgrave-sq. S.W.
 Shrewsbury and Talbot, Earl of, Clavidge's Hotel, Brook-street, Grosvenor-sq. Ingestre-hall, Stafford (*Talbot-Chetwynd*)
 Shrimpton, Dr. Charles, 5 Whitehall, S.W.
 Shrubsole, Henry, Esq. 24 Parliament-st. S.W. Surbiton-hall, Kingston-upon-Thames
 Shum, Mrs. Hamilton, 84 Boundary-road, St. John's-wood, N.W.
 Shum, Robt., W. Crossman, and A. Crossman, Esqrs. 3 King's-road Bedford-row, W.C.
 Shum, Robt. Esq. 3 King's-road, Bedford-row, W.C. and 80 Lansdowne-rd. Kensington, W.
 Shum-Storey, Mrs. G. 2 St. George's-road, Eccleston-sq. S.W.
 Shute, Mrs. Deane, 28 Rutland-gate. Knightsbridge, S.W.
 Shute, Mrs. Eliz. 11 Elgin-cres. Notting-hill, W.
 Shuter, W. Esq. 66 Belsize-pk.-gardens, N.W.
 Shuttleworth, Capt. Henry, 14 Dawson-pl. Bayswater, W. and Trinity-house, E.C. Wray-park, Reigate
 Shuttleworth, Joseph. Esq. 19 Cork-st. Bond-st. W.
 Shuttleworth, Miss, 3 Kensington-pk.-rd. W.
 Sibeth, W. Edmund, Esq. 41 Cleveland-sq. Hyde-pk. W.
 Sibley, Henry, Esq. 3 Lincoln's-inn-fields, W.C.

- Sibley, Miss, 42 Queensborough-ter. Bayswater, W.
 Sibley, Robt. L. Esq. 39 Gt. Ormond-st. Bloomsbury, W.C.
 Sibley, Septimus W. Esq. 12 New Burlington-st. Regent-st. W.
 Sibson, Francis, *M.D., F.R.S.* 59 Brook-st. Grosvenor-sq. W.
 Sibthorp, Henry Waldo, Esq. 57 Chester-sq. S.W.
 Sibthorpe, Capt. Charles Waldo, 46 Chester square, S.W.
 Sichel, M. Esq. 25 Prince's-gdns. Hyde-pk. W.
 Sickert, Oswald, Esq. 18 Hanover-ter. Kensington-park, W.
 Sidebotham, Miss, 22 Addison-rd. Kensington, W.
 Sidgwick, Edwd. Esq. 11 Southwick-st. Hyde-pk. W.
 Sidley, Samuel, Esq. 1 Eldon-rd. Victoria-rd. Kensington, W.
 Sidmouth, Dowager Viscountess, 17 Taviton-st. Gordon-sq. W.C.
 (*Addington*)
 Sidney, Algernon, Esq. 50a Lincoln's-inn-fields, W.C. and Richmond, Surrey, S.
 Sidney, G. S. Esq. 4 Westminster-chambers, Victoria-st. S.W.
 Siemens, Carl, Esq. 3 Great George-st. Westminster, S.W. and 2 Palace-houses, Kensington gardens, W.
 Siemens, C. William, Esq. *D.C.L. F.R.S.*, 3 Great George-street, Westminster, S.W. and 3 Palace-houses, Kensington-gardens, W.
 Craig Dhu, Kingussie, Inverness-shire
 Sieveking, Dr. E. H. 17 Manchester-sq. W.
 Silber, Albert, Esq. 4 Bolton-gdns. South Kensington, S.W.
 Silk, Geo. Chas. Esq. Vicarage-pl. Kensington, W.
 Sills, Geo. Esq. 10 Elgin-cresc. Notting-hill, W. and 5 King's-bench-walk, Temple, E.C.
 Sills, Wm. B. Esq. 19 Beaufort-gardens, SW.
 Siltzer, John, Esq. 4 Cromwell-houses, Cromwell-rd. S.W.
 Siltzer, Mrs. 17 Queen's-gate-gdns. South Kensington, W.
 Silva, Edward, Esq. 33 Leinster-sq. Bayswater, W.
 Silva, Frederic, Esq. 12 Cleveland-sq. Hyde-park North, W.
 Silva, Mrs. 12 Cleveland-sq. Hyde-park North, W.
 Silver, Henry, Esq. 6 The Terrace, Kensington, W.
 Silver, Hugh A. Esq. 2 Upper Avenue-rd. Regent's-pk. N.W.
 Silver, Mrs. 26 Gloucester-place, Hyde-park, W.
 Silverston, Mark, Esq. 21 Tavistock-sq. Russell-square, W.C.
 Silverthorn, A. Esq. 1 Westminster-chambers, Victoria-street, S.W.
 Silvester, J. Esq. 4 Stone-buildings, Lincoln's-inn, W.C.
 Sim, Anthony, Esq. 3 Kensington-gardens-sq. Bayswater, W.
 Sim, Miss, 3 Kensington-gardens-sq. Bayswater, W.
 Simcock, Mrs. 49 Inverness-ter. Bayswater, W.
 Simeon. Hon. Lady, 72 Eaton-place S.W. Swainston, Isle of Wight
 Simkin, Mrs. 36 Tregunter-rd. South Kensington, S.W.
 Simm, John, Esq. 15 Ovington-square, Brompton, S.W.
 Simmonds, John, Esq. 5 New-sq. Lincoln's-inn, W.C. & 82 Oakley-st. Chelsea, S.W.
 Simmons, A. J. Esq. 39 Gower-street, W.C.
 Simmons, Col. Joseph, *C.B.* 36 Elgin-rd. Notting-hill, W.
 Simmons, George Richard, Esq. 37 Belsize-sq. N.W.
 Simmons, Hen. Esq. 29 Russell-sq. W.C.

- Simmons, John, Esq. 40 Clarendon-rd, Notting-hill, W.
 Simmons, Josiah, Esq. 19 Clifton-gardens, Maida-hill, W.
 Siminons, Mrs. 47 Acacia-rd. Regent's-pk. N.W.
 Simmons, Mrs. 50 Albany-road, St. John's-wood, N.W.
 Simmons, Richard, 19 Dover-st. Piccadilly, W.
 Simms, F. Esq. *M.D.* 46 Wimpole-st Cavendish-sq. W.
 Simms, George, Esq. 2 Leinster-sq. Bayswater, W.
 Simms, W. H. Esq. 21 Thurloe-place, South Kensington, S.W.
 Simon, Edward. Esq. 49 Thurloe-sq. South Kensington, S.W.
 Simon, Geo. Esq. 82 St. George's-sq. S.W.
 Simon, John, Esq. *F.R.S.* 40 Kensington-sq. W. and 3 Parliament-st. S.W.
 Simon, Julius, Esq. 30 Prince's-square, Bayswater, W.
 Simon, Mr. Serjeant, *M.P.* 1 Dr. Johnson's-buildings, Temple, E.C. and 36 Tavistock-square, W.C.
 Simond, A. Esq. 16 Norfolk-sq. Hyde-park, W.
 Simond, Fredk. Esq. 6 Porchester-sq. W.
 Simonds, W. Barrow, Esq. *M.P.* 18 Sussex-pl. Regent's-pk. N.W.
 Simpkinson De Wesselow, F. G. Esq. 67 Victoria-st. S.W.
 Simpson, Alfd. W. Esq. 3 Essex-ct. Temple, E.C.
 Simpson, Arthur T. Esq. 6 Stafford-ter. Kensington, W.
 Simpson, A. H. Esq. 8 Old-square, Lincoln's-inn, W.C.
 Simpson, B. Wm. Esq. 14 Westbourne-pk. W. and 17 Gracechurch-st. City, E.C.
 Simpson, C. Esq. 14 Mount-street, Grosvenor-sq. W. The Chase, Southgate
 Simpson, Chas. Turner, Esq. 7 Old-sq. Lincoln's-inn, W.C. and 14 Cornwall-gardens, South Kensington, W.
 Simpson, Edwin, Esq. 9 York-terrace, Regent's-park, N.W.
 Simpson, Frank, Esq. 22 Sackville-street, Piccadilly, W.
 Simpson, H. Bridgeman. Esq. 44 Upp. Grosvenor-st. W. . . Babworth-hall, East Retford, Notts
 Simpson, James Tennant, Esq. 19 Holles-st. Cavendish-sq. W.
 Simpson, John, Esq. 59 Claverton-st. Pimlico, S.W.
 Simpson, John, Esq. 105 Pall-mall, S.W.
 Simpson, John, Esq. 16 Park-place-villas, Maida-hill west, W.
 Simpson, J. H. Pelly, Esq. 37 Harley-st. W. . . . Fingask and Kinmouth, Perthshire
 Simpson, J. Palgrave, Esq. 9 Alfred-pl. West, Thurloe-sq. S.W.
 Simpson, Lieut.-Gen. David, 9 Leinster-gdns. Hyde-park, W.
 Simpson, Lightly, Esq. 50 Gower-st. Bedford-sq. W.C.
 Simpson, Major-Gen. Young, 54 Lancaster-gate, Hyde-pk. W.
 Simpson, Miss, 1 Howick-place, Victoria-st. S.W.
 Simpson, Misses, 7 Hanover-terrace, Kensington-park, W.
 Simpson, Mrs. 3 Eccleston-sq. S.W.
 Simpson, Mrs. James, 44 Porchester-sq. Hyde-pk. W.
 Simpson, Mrs. J. Price, 45 Gloucester-ter. Hyde park, W.
 Simpson, Pinder, Esq. 34 Savile-row, Burlington-gardens, W.
 Simpson, Rev. R. James, 5 Russell-sq. W.C.
 Simpson, Samuel, Esq. 4 St. Andrew's-pl. Regent's-pk. N.W. . . The Hermitage, East Bergholt, Suffolk
 Simpson, W. Esq. 64 Lincoln's-inn-fields, W.C.

- Simpson, Wm. Butler, Esq. 18 Queen-sq. Westminster, S.W.
 Simpson, Wm. Harness, Esq. 44 Porchester-sq. Hyde-pk. W.
 Sims, F. Manley, Esq. 25 Half-moon-st. Piccadilly, W.
 Rectory, West Bergholt, Colchester
 Sims, Geo. Esq. 48 Hamilton-ter. St. John's-wood, N.W.
 Sims, J. J. Esq. 3 Elm-ct. Temple, E.C.
 Sims, Lambert, Esq. 13 Bruton-st. Berkeley-sq. W.
 Sims, Thos. Esq. 7 St. John's-wood-road, N.W.
 Simson, Henry K. Esq. 17 Park-village east, Regent's-pk. N.W.
 Simson, Herman, Esq. 52 Palace-gdns.-ter. W.
 Simson, John, Esq. 3 Tanfield-court, Temple, E.C.
 Simson, Thos. B. Esq. 11 Great George-st. Westminster, S.W.
 Dunedin, Vanbrugh-park-road East, Blackheath
 Simson, T. B. and William Wakeford, and S. Barker Simson, Esqs
 11 Gt. George-st. S.W.
 Sinclair, Archdeacon, *The Vicarage*, Vicarage-place, Kensington, W.
 Sinclair, John Hartley, Esq. *M.D.* 2 Vicarage-gdns. Campden-hill, Kensington, W.
 Sinclair, Lord, Carlton Club, S.W. . . . Herdmanston, Haddingtonshire, and Nisbet-house, Berwickshire
 Sinclair, Miss, 88 St. George's-rd. Eccleston-square, S.W.
 Sinclair, Mrs. 44 Lansdowne-rd. Kensington-pk. W.
 Sinclair, Mrs. 3 Durham-ter. Westbourne-park, W.
 Sinclair, Sir J. G. Tollemache, *Bart.*, *M.P.* Traveller's Club, Pall-mall, S.W. The Mount, Upper Norwood; Thurso Castle, Caithness; and Château de la Bocca, Cannes. France
 Sinclair-Aytoun, Roger, Esq. *M.P.* 33 Upper Brook-street, W.
 Inchdairnie, Kirkaldy, N.B.
 Singer, J. M. Esq. 32 Grosvenor-gdns. S.W.
 Single, Thomas, Esq. 21 Chester-ter, Regent's-pk. N.W.
 Singleton, Edward, Esq. 5 Dean-street, Park-lane, W.
 Singleton, Hen. S. Esq. 31 Grosvenor-pl. Hyde-pk.-corner, S.W.
 Hazeley, Winchfield, Hants
 Singleton, Mrs. 16 Chapel-st. Belgrave-sq. S.W.
 Singleton, Mrs. Mary, 9 Tregunter-rd. South Kensington, S.W.
 Sington, Julian Theodore, Esq. 71 Prince's-sq. Bayswater, W.
 Sircombe, Edwin, Esq. 59 Gloucester-gdns. Hyde-pk. W.
 Sismey, Thos. Esq. 11 Serjeants'-inn, Fleet-st. E.C. The Elms, Hadley-green, N.
 Sisson, Rd. Samuel, Esq. *M.D.* 27 Warwick-rd. Maida-vale, W.
 Skally, Mrs. 53 Clifton-rd. East, St. John's-wood, N.W.
 Skeel, Thos. Esq. 42 Norfolk-st. Strand, W.C.
 Skeet, Miss, 502 Edgeware-road, Maida-hill, W.
 Skeet, Robert, Esq. 7 South-sq. Gray's-inn, W.C.
 Skeggs, Charles John, Esq. 51 Marlborough-hill, St. John's-wood, N.W.
 Skelding, Joseph, Esq. 16 Euston-sq. N.W.
 Skelding, Wm. Esq. 32 Dawson-place, Westbourne-grove, Bayswater, W.
 Skelmersdale, Lord, 41 Portland-place, W. Latham-house, near Ormskirk, Lancashire (*Wilbraham*)

- Skelton, John, Esq. *M.D.* 36 Gower-st. W.C. Coburg-place, Plymouth
- Skelton, Percival, Esq. 7 Amptill-sq. Hampstead-road, N.W.
- Skelton, T. A. 37 Essex-st. Strand, W.C.
- Skene, W. B. Esq. 2 Stone-bldgs. Lincoln's-inn, W.C. and 22 Clarges-st. W.
- Sketchley, Mrs. 32 Hereford sq. Old Brompton, S.W.
- Sketchley, Richard Foster, Esq. 58 Bedford-gdns. Kensington, W.
- Skilbeck, Wm. Esq. 81 Kensington-gardens-square
- Skinner, Capt. 24 Harewood-sq. N.W.
- Skinner, Chas. Binny, Esq. 57 Eccleston-square, Pimlico, S.W. . . . The Chantry, Ipswich, Suffolk
- Skinner, F. J. Esq. 2 New-sq. Lincoln's-inn, W.C.
- Skinner, J. E. H. Esq. 3 Dr. Johnson's-bldgs. Temple, E.C.
- Skinner, John, Esq. 39 Wimpole-st. Cavendish-sq. W.
- Skinner, Miss, 5 Ashley-pl. Victoria-st. S.W.
- Skinner, Mrs. 43 Cambridge-ter. Hyde-park, W.
- Skinner, Richard S. Esq. 10 Dawson-place, Bayswater W.
- Skinner, Russell M. Esq. 8 Westbourne-cresc. Hyde-park, W.
- Skinner, Thos. Esq. *Roland-house*, Roland-gdns. South Kensington, S.W.
- Skipper, Charles, Esq. 28 Russell-sq. W.C. . . . Great Blake-hall, Wanstead, Essex, N.
- Skipper, Chas. jun. Esq. 44 Cleveland-sq. Hyde-pk. north. W.
- Skipper, Col. Edward, 11 Gloucester-place, Hyde-park, W.
- Skipwick, Lieut. *R.N.* 26 Acacia-rd. N.W.
- Skipwith, Lionel, Esq. 3 Godliman-st. Doctors'-commons, E.C. Kimbolton-lodge, Bedford
- Skirring, David, Esq. 13 Westbourne-park, W.
- Skirrow, Chas. Fletcher, Esq. 20 Sussex-gdns. Hyde-pk. W. and Taxing Masters' office, Staple-inn, W.C.
- Skirrow, Walker, Esq. 2 Queensberry-pl. South Kensington, W.
- Skoulding, C. P. Esq. 10 Gray's-inn-pl. W.C.
- Skrimshire, Geo. Esq. *M.D.* 68 Talbot-rd. Bayswater, W.
- Skrine, H. M. Esq. 1 Dr. Johnson's-buildings, Temple, E.C.
- Skrine, Rev. Clarmont, *M.A.* 20 Devonshire-ter. Westbourne-ter. W.
- Skyner, W. H. Esq. 180 Piccadilly, W. and 7 Cavendish-pl. W.
- Slack, W. G. Esq. 91 Mount-st. Grosvenor-sq. W.
- Slade, Lady, 21 Elvaston-place, South Kensington, S.W.
- Slade, Major.-Gen. 5 Blomfield-road, Maida-hill, W.
- Slade, Mrs. Ernest, 30 Thurloe-place, South Kensington, S.W.
- Slade, Rear-Adm. Sir Adolphus. *K.C.B.* 3 Hyde-park-place, W.]
- Slade, Sir A. F. Adolphus, *Bart.* 21 Elvaston-place, South Kensington, S.W. Army and Navy Club, S.W. Maunsel-house, Bridgwater
- Slade, Wyndham, Esq. 70 St. George's-sq. S.W. and 2 Brick-court, Temple, E.C. Wey, Taunton, Somerset
- Sladen, Douglas B. Esq. *Phillimore-lodge*, Up. Phillimore-gdns. Kensington, W.
- Sladen, Hen. M. Esq. 7 Stone-bldgs. Lincoln's-inn, W.C. The Avenue, Berrylands, Surbiton, Surrey
- Sladen, St. Barbe, Esq. 14 Parliament-st. S.W.

- Slaney, Mrs. 1 Ennismore-pl. Prince's-gate, W.
 Slater, Cyrus, Esq. 8 Russell-sq. W.C. and 2 Stone-buildings, Lincoln's-inn, W.C.
 Slater, John, Esq. 11 Southampton-buildings, Chancery-lane, W.C.
 Slater, Miss, 2 St. John's-gdns. Kensington-pk. W.
 Slater, Thos. Esq. 21 Priory-rd. Kilburn, N.W.
 Slater, Thos. Esq. 19 Leamington-road-villas, Bayswater, W.
 Slater, W. Esq. Carlton-chambers, 4 Regent-st. S.W. and 54 Myddelton-sq. Pentonville. E.C.
 Slater, Wm. Esq. 31 Addison-road, Kensington, W.
 Slaughter, Wm. E. Esq. 6 Mansfield-st. Portland-pl. W. and 5 Priory-park-rd. Kilburn
 Sleigh, Mr. Serjeant W. Campbell, 1 Paper-bldgs. Temple, E.C.
 Sleigh, Mrs. 13 Westbourne-pk. Bayswater, W.
 Sleigh, W. A. Warner, Esq. 2 Middle Temple lane, E.C.
 Slight, Mrs. 41 Amptill-sq. Hampstead-road, N.W.
 Sligo, Dow. Marchioness of, 16 Mansfield st. Portland-pl. W.
 Sligo, Marquis of, Clarendon-hotel, 169 New Bond-street, W.....
 Westport-house, Mayo, Ireland (*Browne*)
 Sloan, Mrs. 96 Maida-vale, W.
 Sloane, John S. Esq. 8 Ladbroke-gdns. Notting-hill, W.
 Sloggett, Wm. H. Esq. 31 Lansdowne-cresct. Kensington-pk. W.
 Sloman, Abraham, Esq. 21 Bedford-pl. Russell-sq. W.C.
 Slous, Frederick Lakes, Esq. 26 Gloucester-rd. Regent's-pk, N.W.
 Wargrave, Berks
 Smale, Clement, Esq. 46 York-ter. Regent's-park, N.W.
 Smale, George, E. Esq. 51 Wellington-rd. St. John's-wood, N.W.
 Smale, Hen. Esq. 19 Gt. Marlborough-st. Regent-st. W.
 Small, David, Esq. *M.D.* 26 Colville-square, Bayswater, W.
 Smalley, Edwd. Esq. 36 Palace-garden-ter. Kensington, W.
 Smallfield, Fredk. Esq. 52 Boundary-rd. St. John's-wood, N.W.
 Smallfield, Miss, 108 Lansdowne-rd. Kensington-park, W.
 Smallman-Smith, John, Esq. 51 Lincoln's-inn-fields, W.C.
 Shrewsbury
 Smallpeice, F. F. Esq. 1 Lancaster-place, W.C.
 Smallpeice, W. Esq. 6 Gray's-inn-pl. Gray's-inn, W.C.
 Smart, F. B. Esq. 13 Buckland-villas, Belsize-park, N.W.
 Smart, James J. Esq. *Sec. to United Service Club*, 116 Pall-mall, S.W.
 and 2 James-st. Westbourne-ter. W.
 Smart, John, Esq. 36 Lincoln's-inn-fields, W.C.
 Smart, Miss, 12 Bedford-sq. W.C.
 Smart, N. Reginald, Esq. 19 Old-square, Lincoln's-inn, W.C. and Llanover-lodge, Lvonstown, Barnet
 Smart, Rd. Esq. 26 Park-village-east, Regent's-park, N.W.
 Smart, Robt. Williamson Hunt. Esq. 38 Lincoln's-inn-fields, W.C.
 Llanover-lodge, Barnet, Herts
 Smart, W. Esq. 5 King's-bench-walk, Temple, E.C.
 Smedley, J. B. Esq. 40 Chancery-lane, W.C.
 Smedley, Mrs. *Grove-lodge*, Outer-circle, Regent's-park, N.W.
 Beechwood, Great Marlow, Bucks
 Smee, A. H. Esq. 7 Finsbury-circus, E.C.
 Smee, Alfred, Esq. *F.R.S.* 7 Finsbury-circus, E.C.

- Smellie, William James, Esq. 33 Boundary-road, St. John's-wood N.W.
- Smethurst, J. Mellor, Esq. 8 Great Queen-st. Westminster, S.W.
- Smethwick, D. Esq. Cox's-hotel, Jermyn-st. S.W.
- Smijth, E. Bowyer, Esq. 24 Chesham-pl. S.W.
- Smijth, Lady Bowyer, 24 Chesham-pl. S.W.
- Smiles, C. Locke, Esq. 15 Bedford-row, W.C. . . . 51 Hildrop-
cresc. Camden-rd. N.
- Smiles, Dr. Wm. 44 Bedford-sq. W.C.
- Smiles, Mrs. 6 Cranley-pl. Onslow-sq. S.W.
- Smirke, Sir Edwd. 18 Thurloe-sq. Brompton, S.W.
- Smirke, Sydney, Esq. *R.A.* Royal Academy, *Burlington-house*,
Piccadilly, W.
- Smith, Abbott. Esq. *M.D.* 45 Euston-sq. N.W.
- Smith, Abel, Esq. *M.P.* and Lady Susan, 35 Chesham-pl. S.W.
Woodhall-park, near Hertford
- Smith, Adml. W. S. 41 St. James's-square. Notting-hill, W.
- Smith, A. D. Tyler, Esq. 21 Upper-Grosvenor-st. W.
- Smith, Alfred, Esq. 46a Pall-mall, S.W.
- Smith, Alfred, Esq. 35 Amphill-square, Hampstead-road, N.W.
- Smith, Alfred, Esq. 88 Inverness-terr. Bayswater, W.
- Smith, Alfd. Esq. 1 Stone-buildings, Lincoln's-inn, W.C.
Theta-lodge, Cedar-rd. Sutton, Surrey
- Smith, Alfred Henry, Esq. 23 Bedford-row, Bloomsbury, W.C.
- Smith, Archibald L. Esq. 11 King's-bench-walk, Temple, E.C. and
2 Chester-sq. Pimlico, W.
- Smith, Archibald, Esq. *F.R.S.* 3 Stone-buildings, Lincoln's-inn,
W.C. and Riverbank, Putney, S.W. . . . Jordan-hill, Renfrewshire
- Smith, Arthur, Esq. 29 Dover-st. Piccadilly, W.
- Smith, Aug. D. Esq. 55 Oakley-sq. N.W.
- Smith, Benjamin, Esq. 7a Park-rd. Regent's-park, N.W.
- Smith, B. Esq. 3 Clifford's-inn, Fleet-st. W.C.
- Smith, Benj. Leigh, Esq. 68 Chancery-lane, W.C. and 64 Gower-st.
W.C.
- Smith, Capt. H. M. 25 Gloucester-st. Belgrave-rd. S.W.
- Smith, Capt. Fredk. H., *R.N.* 19 Cavendish-rd. St. John's-wd. N.W.
- Smith, Capt. W. E. 18 Buckingham-st. Strand, W.C.
- Smith, Capt. 41 Redcliffe-grdns. West Brompton, S.W.
- Smith, Catterson, Esq. 4 Eldon-rd. Victoria-rd. Kensington, W.
- Smith, C. Esq. 10 Clifford's-inn, Fleet-st. E.C.
- Smith, C. B. Esq. 7 Grove-end-rd. N.W.
- Smith, C. G. Esq. 4 Stone-builds. Lincoln's-inn, W.C.
- Smith, Charles Herbert, Esq. *Hereford-house*, 137 Maida-vale, W.
23 Old-sq. Lincoln's-inn, W.C. and Oxford and Cambridge Clubs
- Smith, Charles John Esq. 35 Eaton-square, Grosvenor-place, S.W.
- Smith, Charles, Esq. 9 Norfolk-sq. Hyde-park, W.
- Smith, Charles, Esq. 7 Pembridge-gardens, Bayswater, W.
- Smith, Charles John, Esq. 3 Lower Grosvenor-place, S.W.
- Smith, Christopher, Esq. *M.D.* 54 Curzon-st. May-fair, W.
- Smith, C. Manley, Esq. 27 Norfolk-sq. Hyde-pk. W.
- Smith, Col. Brudenell, 61 Montagu-sq. Bryanston-sq. W.
- Smith, Col. J. Esq. 12 Hereford-gardens, Oxford-st. W.

- Smith, C. W. Esq. 28 Norfolk-sq. Hyde-pk. W.
 Smith, Daniel, Esq. 64 Sloane-st. Knightsbridge, S.W.
 Smith, Dr. Eustace, 28 George-st. Hanover-sq. W.
 Smith, Dr. Heywood, 2 Portugal-st. Grosvenor-sq. W.
 Smith, Dr. Protheroe, 42 Park-st. Grosvenor-sq. W.... The Elms
 Muswell-hill, Middlesex, N.
 Smith, Drummond, Esq. 4 Hare-court, Temple, E.C.
 Smith, Dudley Robt. Esq. 14 Chester-sq. S.W.
 Smith, Edward, Esq. 5 Crown-office-row, Temple, E.C.
 Smith, Edwin, Esq. 2 Cloisters, Temple, E.C.
 Smith, Ephraim, Esq. 100 Regent's-pk.-rd. N.W.
 Smith, E. Esq. *M.D.*, *F.R.S.* 140 Harley-st. Cavendish-sq. W. and
 Poor Law Board
 Smith, E. C. Esq. 24 Rutland-gate, S.W. Knotley-house,
 Leigh, Tunbridge
 Smith, E. F. Esq. *Q.C.* 15 Regent-street, S.W. and 5 Stone-bldgs.
 Lincoln's inn, W.C.
 Smith, E. J. Esq. 74 Avenue-rd. Regent's-park, N.W. and 16
 Whitehall-pl. S.W.
 Smith, E. J. and Robt. Watkins, Esqrs. 16 Whitehall-pl. S.W.
 Smith, E. jun. Esq. 18 James-st. Buckingham-gate, S.W.
 Smith, E. T. Esq. 4 Essex-court, Temple, E.C. . . . 1 Catherine-rd.
 Surbiton
 Smith, Felix Vaughan, Esq. 3 Lyall-st. Belgrave-sq. S.W.
 Smith, Francis. Thomas Smith, Thos. Robert Smith, and Griffiths
 Smith, Esqrs. 15 Furnival's-inn, E.C.
 Smith, Francis, Esq. 11 Staple-inn, Holborn, W.C.
 Smith, Francis, Esq. 15 Furnival's-inn, Holborn, W.C. . . . 2 The
 Grove, Highgate, N. and Widdington, Essex
 Smith, Francis J. Esq. 6 Gray's-inn-sq. W.C.
 Smith, Frederick, Esq. 17 Acacia-rd. N.W.
 Smith, Fred. Wickings, Esq. 63 Lincoln's-inn-fields, W.C.
 Bellefield, Blackheath-pk. S.E.
 Smith, F. B. Esq. 15 Regent-street, S.W.
 Smith, F. Jas. Esq. 4 Essex-ct. Temple, E.C. Thanet-lodge,
 Wimbledon-pk.-rd. Wandsworth, S.W.
 Smith, G. Fred. Esq. 14 Finchley New-rd. N.W.
 Smith, G. H. Esq. 49 Warwick-road, Maida-vale, W.
 Smith, G. J. Philip, Esq. 55 Gloucester-pl. Hyde-park-gards. W.
 and Queen's-bench Masters'-office, Temple, E.C.
 Smith, Gen. Sir John M. Frederick, *K.H.*, *F.R.S.*, 62 Pembridge-
 villas, Westbourne-grove, W.
 Smith, George, Esq. 9 Eldon-road, Kensington, W.
 Smith, George, Esq. 105 Pall-mall, S.W.
 Smith, Geo. Esq. *Augusta-villa*, York-villas, Campden-hill, Kensing-
 ton, W.
 Smith, Geo. Esq. 62 Hamilton-ter. St. John's-wd. N.W.
 Smith, Geo. Esq. *Hereford-house*, 137 Maida-vale, W. and 5 South-
 ampton-buildgs. Chancery-lane, W.C. Ivythorn, Glaston-
 bury, Somersetshire
 Smith, Geo. Esq. 10 Chepstow-villas, Westbourne-grove, W.
 Smith, Gilbert, Esq. *M.D.* 68 Harley-st. W.

- Smith, Gilbert, Esq. 4 Gower-st. W.C.
 Smith, Gilead A. Esq. *Warwick-house*, Warwick-road, Maida-hill, W. . . . The Beeches, Oatlands-park
 Smith, Griffiths, Esq. 15 Furnival's inn, E.C. and 2 The Grove, Highgate, N.
 Smith, G. I. P. Esq. 1 King's-bench-walk, Temple, E.C.
 Smith, Harrison, Esq. 55 Chepstow-pl. Bayswater, W.
 Smith, H. Spencer, Esq. 9 Queen Anne-st. Cavendish-sq. W.
 Smith, Hen. Esq. 56 Chancery-lane, W.C. and Denmark-hill, S.
 Smith, Henry, Esq. 30 Argyll-rd. Campden-hill, Kensington, W.
 Smith, Henry, Esq. 82 Wimpole-st. Cavendish-sq. W.
 Smith, Henry, Esq. 49 Bedford-row, Bloomsbury, W.
 Smith, Henry, Esq. 2 St. James's-place, S.W.
 Smith, Henry Chaloner, Esq. 13 Halkin-st. west, Belgrave-sq. S.W. . . . Chilton-lodge, Hungerford
 Smith, Henry Tilden, Esq. 63 Inverness-ter. Bayswater, W.
 Smith, Hen. Clarendon, Esq. 72 Lansdowne-rd. Kensington, W.
 Smith, Hen. H. Esq. 11 Devonshire-ter. Westbourne-ter. W.
 Smith, Herman S. Esq. 3 Little Stanhope-st. May-fair, W.
 Smith, Horace Wm. Esq. 40 Craven-st. Strand, W.C.
 Smith, Horace, Esq. 2 Dr. Johnson's-buildings, Temple, E.C. and 1 Hope-park, Bromley, Kent
 Smith, Hugh, Esq. 21 Westbourne-ter.-rd. W.
 Smith, Hugh C. Esq. 71 Prince's-gate, Kensington, W.
 Smith, H. Esq. 147 Cambridge-st. St. George's-rd. Pimlico, S.W.
 Smith, H. Esq. 51 Belgrave-rd. S.W.
 Smith, H. Lee, Esq. 9 Victoria-chambers, Victoria-st. S.W. and Junior Carlton-club
 Smith, Jas. Esq. 213 Brompton-road, S.W.
 Smith, Jas. E. Esq. 43 Gloucester-pl. Portman-sq. W.
 Smith, Jas. H. Esq. 9 Serjeants'-inn, Fleet-street, E.C. . . . The Dawscroft, Brewood, Staffs
 Smith, Jason, Esq. 7 New-sq. Lincoln's-inn, W.C.
 Smith, Jervoise, Esq. 47 Belgrave-sq. S.W.
 Smith, John, Esq. 6 Ormonde-ter. Primrose-hill, N.W.
 Smith, John, Esq. 114 Cambridge-st. Pimlico, S.W.
 Smith, John, Esq. 62 Belsize-pk. N.W.
 Smith, John B. Esq. *M.P.* 105 Westbourne-ter. W. . . . King's-ride, Ascot
 Smith, John George, Esq. 26 Lansdowne-cres. Kensington-pk. W.
 Smith, John Graham, Esq. 84 Piccadilly, W.
 Smith, John James, Esq. 39 Holland-rd. Kensington, W.
 Smith, Jos. Travers, Esq. 4 Raymond-builds. Gray's-inn, W.C. . . . Broom-lodge, Teddington, S.W.
 Smith, John Wm. Esq. 8 Pembroke-cresc. Bayswater, W.
 Smith, Jonathan, Esq. 81 Finborough-rd. West Brompton, S.W.
 Smith, J. C. Esq. 28 Essex-st. Strand, W.C.
 Smith, Joseph, Esq. 41 Elgin-road, Notting-hill, W.
 Smith, J. F. Esq. 53 Chancery-lane, W.C.
 Smith, J. Godwin, Esq. 27 Ladbroke-grove, Kensington-pk. W.
 Smith, J. H. E. Esq. 6 Pump-court, Temple, E.C. and 3 Little Stanhope-st. Mayfair, W.

- Smith, J. R. Esq. 29 Southampton-buildings, W.C.
 Smith, J. Smalman, Esq. 6 Middle Temple-lane, E.C.
 Smith, J. W. Esq. 2 Warrington-cres. Maida-vale, W.
 Smith, J. W. Esq. 7a Park-rd. Regent's-pk. N.W.
 Smith, J. Whittet, Esq. *Imperial Bank*, Westminster-chambers,
 Victoria-street, S.W.
 Smith, Lady, 62 Pembridge-villas, Westbourne-grove, W.
 Smith, Lady, 30 Berkeley-sq. W. Somerton, Esleigh, Somerset
 Smith, Lieut.-General M. 18 Scarsdale-villas. Wright's-lane, W.
 Smith, Lumley, Esq. 21 York-ter. Regent's-park, N.W. and 10
 King's-bench-walk, Temple, E.C.
 Smith, Major-Gen. 6 Stanhope-ter. Hyde-park-gardens, W.
 Smith, Major Webber, 6 Inverness-gardens, Kensington, W.
 Smith, Martin Tucker, Esq. 13 Upp. Belgrave-st. S.W.
 Southborough-pk. Surbiton, Surrey, S.W.
 Smith, Morton, Esq. 4 Essex-court, Temple, E.C. Thanet-
 lodge, Southfields, Wandsworth, S.W.
 Smith, Michael, Esq. 12 Devonshire-place, Portland place, W.
 Smith, Miss, 37 Chester-sq. Pimlico, S.W.
 Smith, Miss, 12 Stanley-crescent, Kensington-park-gardens, W.
 Smith, Miss A. Egerton, *Green-bank*, Holland-park-terrace,
 Notting-hill, W.
 Smith, Miss, 66 Gloucester-place, Portman-square, W.
 Smith, Miss, 26 Cavendish-road, St. John's-wood, N.W.
 Smith, Miss, 27 Victoria-rd. Kensington, W.
 Smith, Miss Webber, 2 Keppel-st. Russell-sq. W.C.
 Smith, Miss 33 Hamilton-ter. St. John's-wd N.W.
 Smith, Mrs. 27 Westbourne-park-ter. W.
 Smith, Mrs. 21 York-terrace, Regent's-park, N.W.
 Smith, Mrs. 39 Connaught-square, Hyde-park, W.
 Smith, Mrs. 73 Eaton-sq. S.W. Bella Vista, Bournemouth, Hants.
 Smith, Mrs. 9 Belsize-sq. N.W.
 Smith, Mrs. 55 Abbey-rd. St. John's-wd. N.W.
 Smith, Mrs. 24 Portsdown-road, Maida-vale, W.
 Smith, Mrs. 147 Maida-vale, W.
 Smith, Mrs. 13 Onslow-cres. S.W.
 Smith, Mrs. 27 Duke-st. Westminster, S.W.
 Smith, Mrs. 13 Leinster-gardens, Hyde-park, W.
 Smith, Mrs. Abel, 16 Upper Grosvenor-st. W. Watton-house,
 Hertford
 Smith, Mrs. Bellingham, 43 Clarges-st. Piccadilly, W.
 Smith, Mrs. Ehors, 16 St. James's-sq. Notting-hill, W.
 Smith, Mrs. E. F. 101 Hereford-rd. Westbourne-pk. W.
 Smith, Mrs. Gen. F. A. 9 Gloucester-ter. Hyde-park, W.
 Smith, Mrs. George, 21 Russell-sq. W.C.
 Smith, Mrs. H. 25 Durham-ter. Westbourne-pk. W.
 Smith, Mrs. Kincaid, 5 Boltons, West Brompton, S.W.
 Smith, Mrs. Murray, 115 Maida-vale, W.
 Smith, Mrs. Newman, 34 Gt. Cumberland-pl. Bryanston-sq. W.
 Smith, Mrs. Octavins Henry, 28 Prince's-gate, Kensington, S.W.
 Ardtornish, Morven, Argyllshire, N.B.
 Smith, Mrs. Oswald, 20 Rutland-gate, S.W.

- Smith, Mrs. Peploe, 40 Onslow-sq. Brompton, S.W.
 Smith, Mrs. S. 36 Gloucester-st. Belgrave-rd. S.W. Richmond, Surrey
 Smith, Mrs. S. 75 Guilford-st. W.C.
 Smith, Mrs. Sladen, 3 Sutherland-grdns. Maida-vale, W.
 Smith, Mrs. T. F. 12 Randolph-rd. Maida-hill, W.
 Smith, Morris Chas. Esq. 21 Great George-st. S.W.
 Smith, Oswald Augustus, Esq. 53 Rutland-gate, Knightsbridge, S.W.
 Smith, Philip Vernon, Esq. 55 Gloucester-pl. Hyde-pk. W. and 4 Stone buildings. Lincoln's-inn, W.C.
 Smith, P. Howard, Esq. 3 Elm-court, Temple, E.C.
 Smith, Rev. Barnard, 50 Redcliffe-gdns. West Brompton, S.W. . . . Glaston Rectory, Uppingham
 Smith, Rev. Harry, 27 Norfolk-cres. Hyde-pk. W.
 Smith, Rev. Jos. B.D. 12 Hanover-ter. Regent's-pk. N.W.
 Smith, Rev. Samuel, 272 Oxford-st. W. and 73 St. Augustine's-rd. Camden-square, N.W.
 Smith, Rev. H. 10 Warrington-crescent, Maida-vale, W.
 Smith, Rev. F. M.A. 16 Lincoln's-inn-fields, W.C.
 Smith, Richard B. Esq. 11 Westbourne-park-ter. W.
 Smith, Richd. and Wm. Binns Smith, Esqrs. 7 New-sq. Lincoln's-inn, W.C.
 Smith, Richard Horton, Esq. 38 Orsett-ter. Hyde-pk. W. and 4 Stone-buildings, Lincoln's-inn, W.C.
 Smith, Right Hon. Sir Montague Edward, 32 Park-lane, W.
 Smith, Robt. Esq. 35 Dover-st. Piccadilly, W. . . . Goldings, Hertford
 Smith, Robert, Esq. 87 Ladbroke-road, Notting-hill, W.
 Smith, R. G. Esq. Middle Temple Library, Garden-ct. Temple, E.C.
 Smith, R. Geo. and Rich. W. Wall, Esqrs. 5 New-inn, Strand, W.C.
 Smith, R. Esq. *Haddington-house*, Cromwell-rd. W.
 Smith, Samuel. Esq. 15 Stratford-place, W.
 Smith, Samuel, Esq. 23 Westbourne-ter.-rd. W.
 Smith, Samuel Geo. Esq. M.P. 5 Albemarle-st. Piccadilly, W. Lacombe-park, Ware
 Smith, Samuel Wagstaff, Esq. 30 Maida-vale, W.
 Smith, Sebastian, Esq. 18 Hyde-pk.-ter. Bayswater-rd. W. Slimfield-lodge, Reading
 Smith, Sidney. Esq. 1 Furnival's-inn, Holborn, E.C. . . . Rutland-house, Quex-rd. Kilburn, N.W.
 Smith, Sir Francis Pettit, 15 Thurloe-pl. South Kensington, S.W.
 Smith, Sir Francis, 36 Ladbroke-square, Notting-hill, W.
 Smith, Sydney, Esq. 45 Blandford-sq. N.W.
 Smith, Sydney, Esq. 36 Clifton-gardens, Maida-hill, W.
 Smith, Thos. Esq. 30 Duke-st. Westminster, S.W.
 Smith, Thos. Esq. 18 Stanford-rd. Kensington, W.
 Smith, Thomas. Esq. 5 Stratford-pl. Oxford-st. W.
 Smith, Thomas, Esq. 15 Furnival's-inn, Holborn, E.C. and 7 High-gate-rise. N.W.
 Smith, Thomas, Esq. 67 Belsize-park-gdns. N.W.
 Smith, Thos. Chas. Esq. 25 Oxford-sq. Hyde-pk. W.
 Smith, Thos. Chaloner, Esq. 13 Halkin-st. West, Belgrave-square, S.W. . . . Chilton-house, Hungerford.

- Smith, Thos. Eustace, Esq. *M.P.* 28 Prince's-gardens, South Kensington, W. Gosforth-house, Dudley, Northumberland
- Smith, Thomas, Esq. 8 Upper Westbourne-ter. Hyde-park, W.
- Smith, Thomas Henry, Esq. 13 John-st. Berkeley-sq. W.
- Smith, Thomas Macdougall, Esq. Chapel-place, Duke-street, Westminster, S.W.
- Smith, Thos. Robt. Esq. 15 Furnival's-inn, Holborn, E.C. and 7 Highgate-rise, N.W.
- Smith, Thos. T. Esq. 33 Bloomsbury-sq. W.C.
- Smith, Towers, Esq. 21 Upper Phillimore-pl. Kensington, W.
- Smith, Tyler, Esq. *M.D.* 21 Upper Grosvenor-st. W.
- Smith, T. Walrond, Esq. 31 Duke-st. Westminster, S.W.
- Smith, T. H. Esq. 3 Little Stanhope st. May-fair, W.
- Smith, Walter, Esq. 76 Jermya-st. S.W.
- Smith, Wm. Esq. *F.S.A.* 9 Southwick-st. Hyde-pk. W.
- Smith, Wm. Esq. 46 Margaret-st. Cavendish-sq. W.
- Smith, Wm. Esq. 1 Victoria-road, South Kensington, W.
- Smith, Wm. Esq. 37 Tavistock-square, W.C.
- Smith, Wm. Esq. *LL.D.* 76 Avenue-rd. Regent's-pk, N.W.
- Smith, Wm. Esq. 20 Hyde-pk.-terr. Bayswater-rd. W.
- Smith, Wm. Esq. *F.G.S., F.R.G.S.*, 18 Salisbury-st. Adelphi, W.C.
- Smith, Wm. Esq. 10 John-st. Adelphi. W.C.
- Smith, Wm. Esq. 17 Queensborough-ter. Bayswater, W.
- Smith, Wm. Esq. 11 Grosvenor-mansions, Victoria-st. S.W.
- Smith, Wm. Esq. 13 Wilton-place, Lowndes-sq. S.W.
- Smith, Wm. Binns, Esq. 7 New-sq. Lincoln's-inn, W.C.
- Smith, Wm. Edwd. Esq. 3 Up. Bedford-pl. Russell-sq. W.C.
Waterloo-villa, Ramsgate
- Smith, W. and Thos. T. Vickers, Esqs. 6 Southampton-bldgs. W.C.
- Smith, W. C. 45 Wilton-crescent, S.W. Shortgrove, Newport, Essex.
- Smith, W. H. Esq. 45 Park-village east, Regent's-park, N.W.
- Smith, Wm. Hen. Esq. *M.P.* 2 Hyde-pk.-st. W. Greenlands, Henley-on-Thames
- Smith, Wm. Henry, Esq. 39 Lancaster-gate, Hyde-park, W.
- Smith, W. Compton, Esq. 48 Lincoln's-inn-fields, W.C. Ivy-lodge, St. John's-hill, Wandsworth
- Smith, W. Castle, Esq. 1 Gloucester-ter. Regent's-pk, N.W. and 3 New Broad-st. City, E.C.
- Smith, W. F. Esq. 21 Old-square Lincoln's-inn, W.C.
- Smith, W. H. Esq. 18 Kensington-gate, W.
- Smith, W. J. Bernhard, Esq. 1 Plowden-builds. Temple, E.C. and 3 Eaton-place, Belgrave-square, S.W.
- Smith-Barry, A. H. Esq. *M.P.* & Lady Mary, 26 Chesham-pl. S.W.
- Smithers, Arthur, Esq. *Holmefield*. St. John's-wood-park, N.W.
- Smithers, Thos. Esq. 2 Brompton-square, S.W.
- Smithett, Capt. Wm. 46 Norfolk-ter. Bayswater, W.
- Smollett, Patrick Boyle, Esq. 13 Arlington-st. Piccadilly, W.
- Smyth, John Vere, Esq. 30 Addison-rd. Kensington, W.
- Smyth, Major-Gen. Edward Selby, United Service-club.
Manor-House, Thames Ditton
- Smyth, Miss, 10 Addison-gardens north, Kensington, W.

- Smyth, Mrs. 4 Cumberland-ter. Regent's-pk. N.W.
 Smyth, Mrs. 25 Inverness-road, Bayswater, W.
 Smyth, Robt. M. Esq. 2 Boltons, West Brompton, S.W.
 Smyth, Sir Greville, *Bart.* Cox's Hotel, Jermyn-st, S.W.
 Ashton-court, near Bristol
 Smyth, Thos. Sydney, Esq. 19 Albemarle-st. Piccadilly, W.
 Smyth, Warrington W. Esq. *F.R.S., F.G.S., F.R.G.S.* 92 Inverness-
 ter. W. Cliff, Marazion, Cornwall
 Smythe, F. Cooper Dumville, Esq. 2 Staple-inn, Holborn
 Smythe, Mrs. 7 Melcombe-place, Dorset-sq. N.W.
 Smythe, Samuel J. Esq. 34 Blomfield-st. Westbourne-ter. Upper, W.
 Smythe, Sir Fred. *Bart.* Brook's-club, S.W. Acton Burnell,
 Shrewsbury
 Smythies, John K. Esq. 5 Pump-court, Temple, E.C. and 57
 Belsize-park, N.W.
 Snagge, Thos. Wm. Esq. 5 Kensington-gdns.-sq. W. and 11 King's-
 bench-walk, Temple, E.C.
 Snaith, Henry, Esq. 27 St. James's-sq. Pall-mall S.W.
 Snape, Robt. Jas. Esq. 2 Stone-buildings, Lincoln's-inn, W.C. and
 8 Duke-st. St. James's, W.
 Snell, Edward Samuel, Esq. 27 St. George's-road, Eccleston-square,
 S.W.
 Snell, G. B. Esq. 36 Chancery-lane, W.C.
 Snell, Hen. Saxon, Esq. 22 Southampton-buildings, W.C. and 3
 Greville-place, Kilburn, N.W.
 Snell, Miss Ann, 3 Bessborough-gardens, Pimlico, S.W.
 Snell, Richard Hugh, Esq. 7 Clarence-ter. Regent's-park, N.W.
 Snell, Thos. Esq. 36 Chancery-lane, W.C.
 Snell, Thos. G. Esq. 13 Holland-rd. Kensington, W.
 Snell, W. Esq. 16 Clifford's inn, Fleet-st. E.C.
 Snellgrove, John, Esq. 13 Holland-pk. Notting-hill, W.
 Sneyd, Miss, 4 Chester-sq. Pimlico, S.W.
 Sneyd, Mrs. Henry, 21 Eaton-ter. S.W.
 Sneyd, Rev. Walter, 55 Portland-place, W. Keele-hall, New-
 castle, Staffordshire
 Snosswell, W. T. Esq. 4 Norland-pl. Notting-hill, W.
 Snow, Harry, Esq. 40 Chancery-lane, W.C. and 8 St. George's-
 terrace, Regent's-park, N.W.
 Snow, James Thos. Esq. 43 Gloucester-place, Hyde-park, W.
 Snow, Miss, 34 Clarendon-gdns. Maida-vale, N.W.
 Snow, T. Esq. 61 Carey-st. Lincoln's-inn. W.C.
 Snowden, John P. Esq. 59 Queen's rd. St. John's-wood, N.W.
 Snowden, Rev. John H. 3 Chester-sq. S.W.
 Soames, F. L. Esq. New-inn, Strand, W.C.
 Soames, Lady, 7 Tregunter-rd. South Kensington, S.W.
 Soames, —, Esq. 9 King's-bench-walk, Temple, E.C.
 Soden, Henry, Esq. 35 Cornwall-gardens, Queen's-gate, W.
 Soden, Thos. Spooner, Esq. 1 Hare-ct. Temple, E.C.
 Solari, Miss Adèle, 7 Bryanston-st. Portman sq. W.
 Soloman, A. H. Esq. 36 Maida-vale, W.
 Soloman, Lewis, Esq. 13 Bedford-pl. Russell-sq. W.C.
 Soloman, Mrs. 4 Upper Bedford-place, Russell-sq. W.C.

- Solomon, Henry, Esq. 72 Inverness-terrace, W.
 Solomon, J. M. Esq. 1 Old-sq. Lincoln's-inn, W.C. and 2 Tavistock-road, Westbourne-park, W.
 Solomon, John J. Esq. 92 Ladbroke-grove, Kensington-park, W.
 Solomon, Miss, 24 Belsize-road, N.W.
 Solomon, Mrs. 19 Up. Woburn-pl. W.C.
 Solomon, Mrs. Adele, 30 Up. Bedford-pl. Russell-sq. W.C.
 Solomons, Elias, Esq. 22 Denbigh-pl. Belgrave-rd. S.W.
 Solomons, Nathaniel, Esq. 23 Westbourne-sq. W.
 Somers, Caroline, Dow. Countess, 45 Grosvenor-pl. S.W. (*Somers-Cocks*)
 Somers, Earl. 49 Princes-gt. Knightsbridge. S.W. . . Eastnor-castle, Ledbury, Herefordshire . . . The Prior, Reigate. Surrey (*Cocks*)
 Somers, John Burder Squires, Esq. 59 Belsize-pk. N.W.
 Somers-Lewis, Reginald, Esq. 1 Sheffield-gardens, Kensington, W. and 5 Old-sq. Lincoln's-inn, W.C.
 Somerset, Capt. Aylmer H. T. H. 6 Bolton-gdns. South Kensington, S.W.
 Somerset, Duchess Dowager of, *Somerset-house*, 40 Park-lane, W
 *Somerset, Duke of, K.C. 30 Grosvenor-gardens, S.W. . . . Berry Pomeroy, near Totness, and Stover-house, Newton Abbott, Devon . . . Maiden Bradley, near Frome Bulstrode-pk. Gerard's-cress, Bucks (*St. Maur*)
 Somerset, Granville, R. H. Esq. Q.C. 6 Park-st. Westminster, and 10 King's-bench-walk, Temple, E.C.
 Somerset, Hon. Misses, 5 Gt. Stanhope st. May-fair, W
 Somerset, Lady, 9 Clanricarde-gdns. Bayswater-hill, W.
 Somerset, Lady Geraldine, 19 Hill-street, Berkeley-sq. W. and Ambassadors'-court, St. James's-palace, S.W.
 Somerset, Lord Henry, M.P. 49 Princes-gate, Kensington, W.
 Somerset, Raglan, Esq. 2 Morpeth-ter. Victoria-st. W.
 Somervail, Mrs. 13 Marlborough-pl. St. John's wd. N.W.
 Somerville, Dow. Lady, 24 Granville-pl. Portman-sq. W.
 Somerville, James, Esq. 11 King's-bench-walk, Temple, E.C.
 Somerville, Stafford B. Esq. 48 Lincoln's-inn-fields, W.C. and 13 Porchester-sq. Gloucester-gdns. Bayswater, W.
 Somes, Mrs. J. 17 Queen's-gate, Kensington-gore, W.
 Sondes, Lord, 32 Grosvenor-sq. W. . . Elmham-hall, East Dereham, Norfolk . . . Lees-court, Kent (*Milles*)
 Sonnhammer, Chas. Esq. 3 Grove-road, St. John's-wood, N.W.
 Sooby, Thos. Hill, Esq. 59 Ladbroke-grove, Kensington-pk. W. and 3 Essex-court, Temple, E.C.
 Soper, R. C. Esq. 14 Southampton-bldgs. Chancery-lane, W.C.
 Sopwith, T. Esq. M.A., F.R.S. 103 Victoria-street, Westminster, S.W.
 Soppitt, Henry, Esq. 22 Eldon-road, South Kensington, W.
 Soppitt, Reginald, Esq. 24 Arundel-gardens, Notting-hill, W.
 Sorby, Thos. Chas. Esq. F.R.G.S. 27 Brunswick-sq. W.C.
 Sorge, Mdme. 13 Greville-rd. Kilburn, N.W.
 Sotheby, Chas. Wm. Hamilton, Esq. 4 E Albany, Piccadilly, W.
 Sotheby, H. W. Esq. 93 Onslow-sq. Brompton, S.W.
 Sotheby, Mrs. 4 Stanhope-pl. Hyde-pk. W.

- Sotheby, Rear-Admiral Edwd. Southwell, C.B. 105 Park-st. Grosvenor-sq. W.
- Sothorn, Edwd. Askew, Esq. 121 Harley-street. W.
- Sotheron-Estcourt, Rt. Hon. T. H. Sutton, Estcourt, Tetbury, Gloucestershire . . . Darrington-hall, Yorks.
- Souché, Joseph, Esq. 10 Strathmore-gardens, Palace-gdns.-ter. W.
- Soul, M. A. Esq. 6 Southampton-bldgs. Chancery-lane, W.C.
- Soulby, A. Morland, Esq. 69 Chancery-lane, W.C. Winton-lodge, Cricklewood, N.W.
- Soutar, Robert, Esq. 33 Queen's-sq. Bloomsbury, W.C.
- Southall, Norman, Esq. 58 Boundary-rd. St. John's-wd.-pk. N.W.
- Southampton, Lord, Whittlebury-lodge, Towcester, Northampton (*Fitzroy*)
- Southby, Gapper A. Esq. 3 New-inn, Strand, W.C.
- Southby, P. Esq. 2 Elm-court, Temple, E.C.
- Southee, Horace Robert, Esq. 97 Guilford-street, W.C.
- Southee, Robt. Esq. 16 Ely-pl. Holborn, E.C.
- Southesk, Earl of, 73 Portland-pl. W. . . . Kinnaird-castle, Brechin, N. B. (*Carnegie*)
- Southey, Dr. Reginald, 6 Harley-street, W.
- Southey, Miss, 3 Belsize-avenue, Belsize-pk. N.W.
- Southgate, F. Sewell, Esq. 28 Welbeck-st. Cavendish-sq. W.
- Southgate, Thos. Esq. Q.C. 4 New-sq. Lincoln's-inn, W.C. and 4 Pembroke-villas, Richmond-green, S.W.
- Southgate, Tufnell, Esq. 7 King's-bench-walk, E.C.
- Southwell, Miss Trafford, 19 Prince's-gate, Hyde-pk. S.W. Honington-hall. Lincolnshire
- Southwood, Mrs. 5 Carlton-rd. Maida-vale, N.W.
- Southwood, Mrs. 8 Marlborough-pl. St. John's-wood, N.W.
- Souttar, Anderson, Esq. 4 Brick-court, Temple, E.C.
- Soutten, A. Camillo, Esq. 27 Harley-st. Cavendish-sq. W.
- Soutten, Madame, 27 Harley-st. Cavendish-sq. W.
- Soutter, Robert H. Esq. 27 Park-rd. Regent's-pk. N.W.
- Soutzo, D. Esq. *Attaché to Greek Ministry*, 60 Great Cumberland-st. W.
- Soward, John, Esq. 49 Gower-st. Bedford-sq. W.C.
- Sowerby, James, Esq. 62 Talbot-road, Bayswater, W.
- Sowerby, J. P. Esq. 3 Paper-buildings. Temple, E.C.
- Sowerby, William, Esq. Botanic-gardens, Regent's-pk. N.W.
- Sowton, Henry, Esq. 13 Bedford-row, W.C. and 22 Dorset-sq. N.W.
- Sowton, Mrs. 15 Lansdowne-rd. Kensington-pk. W.
- Soyez, Miss, 47 Abbey-rd. St. John's-wood, N.W.
- Spackman, T. E. Esq. 9 St. Mark's-sq. Regent's-park, N.W.
- Spalding, Augustus Fred. Montagu, Esq. 24 Charles-st. Berkeley-square, W. The Holme, New Galloway, N.B.
- Spalding, D. A. Esq. 2 Middle Temple-lane, E.C.
- Spalding, Henry, Esq. 1 Bloomsbury-place, W.C. . . . 17 Lyndhurst-road, Hampstead. N.W.
- Spalding, Hon. Mrs. 24 Charles-street, Berkeley-square, W.
- Spalding, Howard, Esq. 24 Elgin-road, Notting-hill, W.
- Spalding, Miss, 24 Charles-street, Berkeley-sq. W.
- Spankie, Hon. Robert, 4 Westbourne-sq. W.

- Spankie, John, Esq. 7 Stone-bldgs. Lincoln's-inn, W.C.
 Sparks, Ernest A. Esq. 1 Hare-court, Temple, E.C. and Oxford
 and Cambridge Clubs Suffolk-house, Putney-hill
 Sparks, Miss, 47 Bryanston-sq. W.
 Sparks, Mrs. 47 Bryanston-sq. W.
 Sparling, Isaac J. Esq. 19 Chepstow-villas, Westbourne-grove, W.
 Sparling, Miss, 20 Stratford-pl. Oxford-st. W.
 Sparling, W. Esq. 1 King's-rd. Bedford-row, W.C.
 Sparrow, Alfred Wm. Esq. 46 St. John's-wd.-rd. Regent's-pk. N.W.
 Sparrow, Edwin, Esq. 8 Colville-ter. west, Bayswater, W.
 Sparrow, Thos. Esq. 21 Pembridge-cres. Bayswater, W.
 Spaul, Alfd. Cross, Esq. 4 Verulam-builds. Gray's-inn, W.C.
 Spear, Arthur, Esq. 54 Cornwall-road, Bayswater, W.
 Spearman, Right Hon. Sir. Alexander Young, *Bart.* The
 Spring, Hanwell, Middlesex
 Spearman, R. H. Esq. 1 Dr. Johnson's-buildings. Temple, E.C.
 Spears, Mrs. 16 Cathcart-rd. West Brompton, S.W.
 Speck, Rev. Ed. John, *M.A.* Temple-chambrs. Falcon-ct. E.C.
 and 32 Westbourne-pk. W.
 Spedding, Jas. Esq. 80 Westbourne-ter. Hyde-pk. W.
 Spedding, Miss, 80 Westbourne-terrace, Hyde-park, W.
 Spedding, Mrs. John, 80 Westbourne-ter. Hyde-pk. W.
 Speechly, Thos. Esq. 1 New-inn, Strand, W.C.
 Speed, H. F. Esq. 8 St. James's-st. Pall-mall, S.W.
 Speed, William, Esq. 3 Stone-buildings, Lincoln's-inn, W.C. and
 15 Devonshire-place, W.
 Speer, Alfred Miles, Esq. 13 Park-crescent, Portland-pl. N.W.
 Speer, Dr. O. W. *LL.D.* 49 Burlington-rd. Bayswater, W.
 Speer, Hannibal, Esq. 26 The Grove, West Brompton, S.W.
 Speer, Mrs. 49 Burlington-rd. Bayswater, W.
 Speirs, Lady Anne, 68 Eaton-place, S.W. Houston-house,
 Johnstone, Renfrewshire, N.B. Elderslie-house, Renfrew,
 Renfrewshire, N.B.
 Speke, G. F. Esq. 2 Brick-ct. Temple, E.C.
 Spence, James, Esq. 67 Queensborough-ter. W.
 Spencer, Earl. *Spencer-house*, 27 St. James's-pl. S.W.
 Althorp-park, Northamptonshire
 Spencer, Geo. Esq. 8 Kensington-park-rd. W.
 Spencer, Geo. English, Esq. 3 Verulam-bldgs. Gray's-inn, W.C.
 Spencer, Harry L. Esq. 16 Orchard-street, Portman-square, W. and
 Pembroke-lawn, Hornsey-lane, N.
 Spencer, John Frederick, Esq. 28 Great George-st. S.W.
 Spencer, Mrs. 32 St. James's-sq. Pall-mall, S.W.
 Spencer, Mrs. 64 Wellington-road, St. John's wood, N.W.
 Spencer, Rear-Adm. Hon. John W. S. Portman-chambers, 5
 Portman-street, W.
 Spencer, Rev. Dr. 22 Clarendon-gdns. Maida-vale, N.W.
 Spencer, Thos. Esq. *F.C.S.* 32 Euston-sq. N.W.
 Spencer, Thos. Henry, Esq. 53 Avenue-road, Regent's-park, N.W.
 Spencer, Wm. Martin, Esq. 8 Gray's-inn-square, W.C.
 Spender, Edward, Esq. 34 Clifton-gardens, Maida-hill, W.
 Sperati, Charles, Esq. 102 Piccadilly, W.

- Sperling, John, Esq. 16 Kensington-palace-gardens, W.
 Speyer, Robt. Esq. 50 Queen's-gate, Kensington-gore, W.
 Spice, Robert P. Esq. 21 Parliament-st. S.W.
 Spicer, Capt. R. W. 69 Belgrave-road, S.W.
 Spicer, George John, Esq. 20 Earl's-ter. Kensington, W.
 Spicer, John, Esq. 1 Cromwell-gdns. S.W.
 Spicer, Miss, 63 Finchley New-road, St. John's wood, N.W.
 Spicer, R. North, Esq. 5 Staple-inn, Holborn, W.C. & 51 Frederick-st. Gray's-inn-rd. W.C.
 Spielman, Lionel A. Esq. 57 Cleveland-sq. Hyde-pk. north, W.
 Spier, Mrs. C. 15 Westbourne-park-ter. W.
 Spiers, Morris, Esq. 60 Portsdown-road, Maida-vale, W.
 Spiers, Mrs. 70 Hereford-rd. Westbourne-grove, W.
 Spiers, R. P. Esq. 12 Regent-st. S.W. and 21 Bernard-street, Russell-square, W.C.
 Spiers, Felix William, Esq. 46 Ladbroke-grove, Kensington-park, W.
 Spiller, E. P. Esq. 3 Furnival's-inn, Holborn, E.C.
 Spillman, George, Esq. 41 Kensington-square, W.
 Spink, John, Esq. 11 Albion-rd. Finchley-road, N.W.
 Spink, Peter, Esq. 30 Belsize-square, N.W.
 Spink, Wm. Esq. 1 Belsize-pk. N.W.
 Spinks, Thomas, Esq. *Q.C.*, *D.C.L.*, 73 Guilford-st. Russell-square, W.C. and 3 Paper-bdgs. Temple, E.C. 23 Brunswick-ter. Brighton
 Spires, John, Esq. 29 Burlington-road, Bayswater, W.
 Spires, Samuel G. Esq. 47 St. James's-sq. Notting-hill, W.
 Spofforth, Markham, Esq. 3 Porchester-r-terr. Bayswater, W. and 6 Victoria-st. Westminster, S.W.
 Spofforth, Samuel, Esq. 53 Victoria-rd. Kensington, W.
 Spofforth, Sam. Esq. 35a Great George-street, Westminster, S.W.
 Spokes, Joseph, Esq. 22 Fitzroy-sq. W.
 Spooner, Chas. Esq. 1 Poet's-corner, Old Palace-yard, Westminster, and 1 Girdler's-road, Brook-green, Hammersmith
 Spooner, Lucius Henry, Esq. 11 Park-street, Westminster, S.W. and 23 Redcliffe-gdns. West Brompton
 Spooner, Mrs. 14 Stanley-cresc. Kensington-park-gardens, W.
 Spottiswoode, Geo. Andrew, Esq. 29 Ashley-pl. Victoria-st. S.W.
 Spottiswoode, Mrs. 8 Bryanston-street, W.
 Spottiswoode, Wm. Esq. *F.R.S.* 50 Grosvenor-pl. Hyde-pk.-corner, S.W. Coombe-bank, Sevenoaks, Kent
 Spowers, Allan, Esq. 33 Queensborough-ter. Hyde-park, W.
 Sprague, Mrs. 41 Queen's-rd. St. John's-wood, N.W.
 Sprague, Thos. Bond, Esq. *M.A.* 18 Lincoln's-inn-fields, W.C. and 4 Lansdowne-pl. Blackheath, S.E.
 Sprague, W. W. Esq. 6 South-sq. Gray's-inn, W.C.
 Spratt, Dr. Eldridge, 3 Bolton-row, May-fair, W.
 Spratt, William H. Esq. 18 Notting-hill-ter. Notting-hill, W.
 Spread, T. Esq. 27 Pembridge-cres. Bayswater, W.
 Sprenger, Jules, Esq. 46 Clarendon-road, Notting-hill, W.
 Spriggins, Mrs. 34 Oakley-sq. N.W.
 Sprigge, Wm. Ward, Esq. 39 Pembridge-villas, Westbourne-gr. W.

- Spring-Rice, Hon. Mrs. Chas. 53 Eccleston-sq. Pinlicko, S.W.
 Spring-Rice, Hon. Wm. Cecil, 5 L Albany, Piccadilly, W.
 Sprunt, Thos. Esq. 56 Boundary-road, St. John's-wood, N.W.
 Spurgin, F. W. Esq., *M.D.* 14 Henrietta-st. Cavendish-sq. W.
 Spurgin, Herbert, Esq. 44 Loudoun-road, St. John's-wood, N.W.
 Spurway, Wm. Esq. Farrar's-builds. Inner Temple, E.C.
 Spyer, Jones, Esq. 113 Gloucester-terr. Hyde-park, W.
 Spyer, Saloman, Esq. 7 Belsize-pk.-grdns. N.W.
 Squarey, Charles E. Esq. *M.D.* 13 Upper Wimpole-st. W.
 Squire, Alex. Balmanno, Esq. *M.B., F.L.S.* 9 Weymouth-st. Portland-pl. W.
 Squire, A. R. Esq. 111 Ladbroke-grove, Kensington-park, W.
 Squire, Dr. Wm. Stevens, 37 Acacia-rd. Regent's-park, N.W.
 Squire, Henry, Esq. 47 Park-village-east, N.W.
 Squire, Miss, 58 Gloucester-terrace, Hyde-park, W.
 Squire, Mrs. 35 Clarendon-rd. Notting-hill, W.
 Squire, Mrs. 13 Bolton-gdns. South Kensington, S.W.
 Squire, Mrs. 12 Chapel-st. Park-lane, W.
 Squire, Peter, Esq. *F.L.S.* 12 York-gate, Regent's-pk. N.W.
 Basmead-manor, near St. Neots
 Squire, Wm. Esq. *M.D.* 6 Orchard-st. Portman-sq. W.
 Squire, W. Esq. *Turret-lodge*, Park-village East, Regent's-park, N.W.
 Squire, Wm. Henry, Esq. 38 Oakeley-sq. S.W.
 Stacey, Wm. Esq. 14 Southampton-st. Bloomsbury. W.C.
 Stack, John Herbert, Esq. 10 Holland-villas-rd. Kensington, W.
 Stacpoole, Lieut.-Col. and Lady Rossmore, 35 Beaufort-gardens, South Kensington, S.W.
 Stacpoole, Wm. D. Esq. *M.P.* *Cupola-house*, 26 Oakley-sq. S.W.
 Ballyalla, Ennis, Co. Clare
 Stafford, Lord, Palace-hotel Cotsessy-hall, Norfolk
 Shiffnal-manor, Shropshire
 Staffarth, Henry, 7 New-sq. Lincoln's-inn, W.C.
 Stagg, F. Esq. 1 Gray's-inn-square, W.C.
 Stagg, Geo. Esq. 2 Craven-hill-gdns. Bayswater, W.
 Stahlschmidt, Ernest Edwin, Esq. 43 Tavistock-square, W.C.
 Stainbank, Robt. Esq. 3 Verulam-builds. Gray's-inn, W.C.
 Stainer, John, Esq. 7 Upper Montague-street, Russell-sq. W.C.
 Stainton, Henry T. Esq. *F.R.S.* *Linnæan Society*, *Burlington-house*, Piccadilly, W.
 Stainton, John, Esq. 6 Waterloo-pl. Pall-mall, S.W.
 Stainton, Mrs. 20 Great Cumberland-place, Bryanston-square, W.
 Stair, Earl . . . Culhorn-house, Wigtonshire . . . Stair-house, Ayrshire . . Fordel, Lanarkshire (*Hamilton-Dalrymple*)
 Stallard, Dr. 7 King's-road, Bedford-row, W.C.
 Stallard, Fred. Esq. 40 Chancery-lane, W.C. 24 Granville-park-terrace, Lewisham
 Stamford, Mrs. Col. Henry, 31 Howley-place, Maida-hill-west, W.
 Stamford and Warrington, Earl of, 13 Hill-st. W. Enville-hall, Staffordshire . . . Dunham Massey, Cheshire . . . Bradgate-pk. Leicester
 Stanbridge, Capt. *R.N.* 13 St. James's-sq. Notting-hill, W.

- Standen, Mrs. 56 Carlton hill, St. John's-wd. N.W.
 Standish. Thos. Wm. Esq. 61 Wellington-road, St. John's-wood, N.W.
 Stanfield, F. Esq. 8 Clifton-rd. East, St. John's-wood, N.W.
 Stanfield, Geo. Esq. 42 Belsize-sq. N.W.
 Stanford, J. F. Esq. 5 North-bank, Regent's-park, N.W.
 Stanford, Mrs. 44 Walton-street, Brompton, S.W.
 Stanham, Geo. Gordon, Esq. 20 Up. Phillimore-pl. Kensington, W.
 Stanhope, Capt. Hon. Percy, 58 Sloane-st. Knightsbridge, S.W.
 Long's-hotel, and Garrick and Junior Carlton Clubs
 Stanhope, Earl, 3 Grosvenor-pl.-houses, Grosvenor-pl. S.W.....
 Chevening, Seven-oaks, Kent
 Stanhope, General, 70 Harley-street, W.
 Stanhope, Henry Scudamore, Esq. 43 Parliament-st. S.W.
 Stanhope, Hon. Edwd. 10 King's-bench-walk, Temple, E.C. and
 3 West Eaton-place, S.W.
 Stanhope, Hon. Mrs. 58 Sloane-st. Knightsbridge, S.W.
 Stanhope, Hon. Mrs. FitzRoy, 16 Hans-pl. Sloane-st. S.W.
 Stanhope, Hon. Philip, 3 Grosvenor-place-houses, Hyde-park-
 corner, S.W.
 Stanhope, James Banks, Esq. 1c King-st. St. James's, S.W.
 Revesby-abbey, Boston, Lincolnshire
 Stanhope, J. Spencer, Esq. and Lady Elizabeth, 77 Harley-st. W.
 Cannon-hall, Barnsley, Yorkshire
 Stanhope, Sir Edwyn F. Scudamore-, *Bart.* 124 Pall-mall, S.W....
 Holme Lacy, Hereford
 Stanhope, W. Spencer, Esq. *M.P.* 77 Harley-st. W.
 Staniforth, John, Esq. 29 Prince's-gate, Kensington, W.
 Staniland, Chas. Henson, Esq. 3 Clifford's-inn, Fleet-st. E.C.
 Stanley, Capt. C. 2 Little Stanhope-st. May-fair, W.
 Stanley, Chas. Esq. 38 Warwick-road, Maida-vale, W.
 Stanley, Dow. Lady, of Alderley, 40 Dover-st. W.
 Stanley, E. J. Esq. and Hon. Mrs. 14 Grosvenor-sq. W.
 Stanley, Francis Sloane, Esq. 61 Cromwell-road, S.W.
 Stanley, Fredk. Esq. 56 Maida-vae, W.
 Stanley, George, Esq. 41 Gloucester-ter. Hyde-park, W.
 Stanley, Hans Sloane, Esq. 19 Chlester-st. Belgrave-sq. S.W.
 Stanley, Hon. E. Lyulph, 1 Paper-buildings, Temple, E.C. and 40
 Dover-st. Piccadilly, W.
 Stanley, Hon. Fred. A. *M.P.* and Lady Constane, 5 Portland-place,
 W. Witherslack, Grange-over-Sands, Lancashire
 Stanley, Hon. Miss, 40 Dover-st. Piccadilly, W.
 Stanley, Hon. and Rev. Algernon, *Clergy-house*, Crown-st. Soho, W.
 Stanley, Hon. William Owen, *M.P.* 40 Grosvenor-pl. S.W.
 Penrhos, Holyhead
 Stanley, John, Esq. 10 Orsett-ter. Westbourne-ter. W.
 Stanley, John M. Esq. 22 Belgrave-rd. Pimlico, S.W.
 Stanley, Lady Mary, 14 Grosvenor-square, W. Cross-hall,
 Ormskirk, Lancashire
 Stanley, Lieut.-Col. Hon. John, 37 Winpole-street, W.
 Stanley, Lord (*of Alderley*), 15 Grosvenor-grdns. Eaton-sq. S.W.
 Stanley, Miss, 55 Gt. Cumberland-pl. Bryanston-sq. W.

- Stanley, Miss, 46 Hans-pl. S.W.
 Stanley, Miss, 6 Grosvenor-crescent, S.W.
 Stanley, Miss Sloane, 19 Connaught-sq. W.
 Stanley, Mrs. Chas. Edwd. 6 Wilton-st. S.W.
 Stanley, Very Rev. Dr. (Dean of Westminster), and Lady Augusta,
 Cloisters, Dean's-yard, Westminster, S.W.
 Stanley, Wm. Esq. 22 Cornwall-rd. Bayswater, W.
 Stanley, Wm. Hans Sloane, 21 Curzon-st. May-fair, W.
 Stannah, S. Esq. 12 Gower-street, W.C.
 Stansbury, Joseph, Esq. *M.A.* 21 Parliament-st. S.W. and Sutton,
 Hounslow, W.
 Stansby, Jas. Benj. Esq. 98 Regent's-park-rd. Regent's-pk. N.W.
 Stansfeld, Misses, 22 Pembridge-sq. Bayswater, W.
 Stansfeld, Right Hon. Jas. *M.P.* *Stoke-lodge*, Hyde-park-gate, W.
 Stansfeld, H. E. Esq. 5 Paper-buildings, Temple, E.C.
 Stansfeld, H. H. Esq. 40 Talbot-road, Bayswater, W.
 Stanton, C. H. Esq. 1 Mitre-ct.-buildings, Temple, E.C.
 Stanton, Edward Wollaston, Esq. 5 Verulam-bldgs. Gray's-inn,
 W.C. and Union Club, S.W.
 Stanton, John, Esq. *M.D.* 9 Montagu-sq. W.
 Stanton, Very Rev. R. M. *Oratory*, Old Brompton, S.W.
 Stanton, Wm. Esq. 28 Loudoun-road, St. John's-wood, N.W.
 Stanyer, Rev. W. *M.A.* 18 Parliament-st. W.
 Staples, Henry, Esq. 2 Buckland-villas, Belsize-park, N.W.
 Staples, John Charles, Esq. 10 Gloucester-rd. Old Brompton, S.W.
 Staples, John, Esq. *Campbell-house*, College-ter. Finchley New-rd.
 N.W.
 Staples, Joseph Henry Prosser, Esq. *M.D.* 9 Burwood-place, Hyde-
 park, W.
 Staples-Browne, Frederick John, Esq. 9 Clarendon-road, Kensing-
 ton, W. Oddington-grange, Oxon
 Staples-Browne, F. Esq. 2 Elm-court, Temple, E.C.
 Stapleton, A. G. jun. Esq. 1 Whitehall-gardens, S.W.
 Stapleton, Hon. John, *M.P.* 8 Queen's-gate-ter. W.
 Stapleton, Lieut.-Col. W. Pitt, 34 Chepstow-pl. Bayswater, W. . .
 Sidmouth, Devon
 Stapleton, Mrs. 46 Tburloe-sq. S.W.
 Stapylton, Col. and Lady Barbara Chetwynd, 95 Belgrave-rd. S.W.
 Stapylton, Martyn Bryan, Esq. 21 Queen's-gate-gardens, W.
 Starbuck, Mrs. 37 Eastbourne-terrace, Hyde-park, W.
 Starie, William, Esq. 119 St. George's-road, S.W.
 Starkey, Jos. F. Esq. 38 Argyll-road, Campden-hill, Kensington, W.
 Starkey, Lewis, Esq. Rawlings's-hotel, Jermyn-street, St. James's,
 S.W. Heath-hall, Wakefield
 Starkey, Mrs. 25 Royal-crescent. Notting-hill, W.
 Starkey, Samuel Fordham, Esq. 39 Lansdowne-road, Kensington-
 pk. W.
 Starkey, W. J. Esq. 72 Boundary-rd. St. John's-wood, N.W.
 Starling, Benj. Esq. 9 Gray's-inn-sq. W.C. and Beverley-lodge,
 Wellington-rd. Hounslow, S.W.
 Starling, Edwd. Esq. 43 Lincoln's-inn-fields, W.C. 2 Bexley-
 villas, New Wimbledon, Surrey

- Starr, Henry, Esq. 14 Russell-sq. W.C.
 Startin, James, Esq. 3 Savile-row, Burlington-gdns. W.
 Higham-hall, Woodford, Essex.
 States, Wm. Priest, Esq. 23 Hyde-park-gate, W.
 Statham, H. Worthington, Esq. 50 Woburn-place, Russell-square,
 W.C.
 Stather, Wm. Esq. 1 Sunderland-ter. Bayswater, W.
 Staunton, Edwd. Esq. 2 Princes-sq. Bayswater, W.
 Staveley, T. G. Esq. 23 Kensington-gdns-sq. Bayswater, W.
 Stead, Alex. Esq. 15 Harewood-sq. N.W. Woodley, Romsey,
 Hants
 Steadman, Francis R. Esq. 2 Foulis-ter. Onslow-sq. S.W.
 Stearns, Joseph P. Esq. 17 Westbourne-street, Hyde-park, W.
 Taplow
 Steavenson, John, Esq. 5 Belsize-pk. N.W.
 Stebbing, Wm. Esq. 58 Russell-square, W.C. and 6 Old-square,
 Lincoln's-inn, W.C.
 Stedman, John, Esq. 22 Blomfield-terrace, Harrow-road, W.
 Steel, H. G. Esq. 59 Chancery-lane, W.C.
 Steel, Miss, 33 Argyll-road, Kensington, W.
 Steel, Thomas, Esq. 8 Russell-road, Kensington, W.
 Steel, W. Esq. 3 Gray's-inn-square, W.C.
 Steele, Adam R. Esq. 44 Bloomsbury-square, W.C.
 Steele, Col. A. F. 1 C Albany, Piccadilly, W.
 Steele, Miss, 10 Regent's-park-ter. N.W.
 Steele, Miss Charlotte, 14 Lowndes-st. Belgrave-sq. S.W.
 Steele, Oswald, Esq. 4 Middle Temple-lane, E.C.
 Steele, Richd. Blake, Esq. 2 Essex-ct. Temple, E.C. Thorn-
 ville Teddington, Middlesex
 Steele, R. P. Esq. 26 Torrington-sq. W.C.
 Steele, R. Uniacke, Esq. 8 King's-bench-walk, Temple, E.C.
 Steer, Geo. J. Esq. 24 Queen Anne-st. Cavendish-sq. W.
 Steere, Wm. Esq. 88 Chancery-lane, W.C. and 40 Holford-square,
 Pentonville
 Steevens, Lieut.-Col. Nathaniel, 29 Colville-rd. Bayswater, W.
 Steggall, C. Esq. *Mus. D.* 36 North Audley-st. Grosvenor-sq. W.
 and 8 Horbury-cres. Notting-hill, W.
 Steggall, J. Wm. B. Esq. 3 Queen-sq. Bloomsbury, W.C.
 Stein, Alfred, Esq. 86 St. James's-st. Pall-mall, S.W.
 Steinhauser, Miss, 46 Notting-hill-square, W.
 Steinmetz, Wm. Thos. Esq. 11 Wimpole-st. Cavendish-sq. W.
 Stenbock, Count, *Sec. to Swedish Legation*, 2 Great Cumberland-
 place, W.
 Stenning, Chas. Esq. 3 Hamilton-ter. Upper, St. John's-wood, N.W.
 Stent, F. Warburton, Esq. 14 St. George's-sq. S.W.
 Stephen, Andrew, Esq. *M.D.* 58 Queen's-gate-terrace, Queen's-
 -gate, W.
 Stephen, James, Esq. 2 Brick-court, Temple, E.C.
 Stephen, James Fitzjames, Esq. *Q.C.* 4 Paper-buildings, Temple,
 E.C. and 24 Cornwall-gardens, South Kensington, W.
 Stephen, Lady, 1 Petersham-ter. South Kensington, W.
 Stephen, Leslie, Esq. 16 Onslow-grdns. South Kensington, S.W.

- Stephen, Oscar Leslie, Esq. 5 Whitehall-yard, S.W. Bardon-hall, Leicester
- Stephens, Arch. J. Esq. *Q.C., F.R.S., LL.D., Recorder of Winchester*, 61 Chancery-lane, W.C. and St. James's-club
- Stephens, Arthur T., W. H. Stephens, and W. A. Langdale, Esqs. 30 Bedford-row, W.C.
- Stephens, A. Esq. 13 Wilton-pl. S.W.
- Stephens, Cecil James, Esq. *Ranelagh-house*, Lower Grosvenor-pl. S.W.
- Stephens, Chas. Lebez. Esq. 5 Notting-hill-ter. Notting-hill, W.
- Stephens, Chas. E. Esq. 37 Howley-pl. Maida-hill West, W.
- Stephens, Chas. W. Esq. 11 Hans-pl. Sloane-st. S.W.
- Stephens, E. Bowring, Esq. *A.R.A.* 110 Buckingham-palace-rd. S.W.
- Stephens, Francis, Esq. 13 Wilton-pl. Lowndes-sq. S.W.
- Stephens, George B. Esq. 28 Ovington-sq. Brompton, S.W.
- Stephens, Hen. Alfred, Esq. 4 Orchard-st. Portman-sq. W.
- Stephens, James Blyth. Esq. 20 Bedford-sq. W. C.
- Stephens, John, Esq. 5 Chester-ter. Regent's-pk. N.W.
- Stephens, John, Esq. 7 Westbourne-cres. Hyde-pk. W.
- Stephens, Major-Gen. H. S. 13 Wilton-pl. Lowndes, S.W.
- Stephens, Miss, 18 St. George's-sq. Belgrave-rd. Pimlico, S.W.
- Stephens, Miss, 28 Ovington-sq. Brompton, S.W.
- Stephens, Mrs. 11 Westbourne-park-road, W.
- Stephens, Pembroke Scott, Esq. 32 Amptill-sq. Hampstead-rd. N.W. and 4 Elm-court, Temple, E.C.
- Stephens, R. King, Esq. 29 Essex-st. Strand, W.C. and 1 Nottingham-pl. Regent's-park, W.
- Stephens, Samuel J. Esq. 37 Howley-pl. Maida-hill West, W.
- Stephens, Sanders, Esq. 49 Kensington-gardens-square, Bayswater, W.
- Stephens, Thos. Esq. *North-villa*, Outer-circle. Regent's-pk. N.W.
- Stephens, Thos. Esq. 29 Essex-st. Strand, W.C. and 20 Argyl-rd. Campden-hill, W.
- Stephens, W. J. Esq. 26 Aberdeen-place, Maida-vale, N.W.
- Stephens, Walter, Esq. 10 Elm tree-road, St. John's-wood, N.W.
- Stephens, Wm. Esq. *Farleigh-villa*, 20 Belsize-rd. N.W.
- Stephenson, Augustus Keppel, Esq. 16 Princes's-ter. S.W. and Treasury, Whitehall
- Stephenson, Benj. Esq. 25 Tavistock-sq. W.C.
- Stephenson, Chas. Esq. 67 St. George's-sq. S.W. and 4 Parliament-st. S.W.
- Stephenson, Col. Fred. C. A., *C.B.* 12 Bolton-row, Mayfair, W.
- Stephenson, Commander H. F. *R.N.* 56 Rutland-gate, S.W.
- Stephenson, E. S. Esq. 7 Gt. Queen-st. Westminster, S.W. Bickley, Kent
- Stephenson, G. R. Esq. 24 Gt. George-st. Westminster, S.W. Albemarle-lodge, Wimbledon-park, S.W. Grantham-house, West Cowes, Isle of Wight Glen Caladh, Kyles of Bute
- Stephenson, John, Esq. 31 Royal-cres. Notting-hill, W.
- Stephenson, J. H. Esq. 3 Carlisle-pl. Victoria-st. S.W.
- Stephenson, Misses, 56 Rutland-gate, S.W.
- Stephenson, Robert, Esq. 24 Great George-st. S.W.

- Stephenson, Sir Rowland Macdonald, 72 Lancaster-gt. Hyde-pk. W.
 Hill-lodge, Enfield
- Stephenson, Sir Wm. Henry, *K.C.B.* 12 Bolton-row, May-fair, W.
- Stephenson, Wm. Esq. 34 Addison-gdns. South, Kensington, W.
- Stepney, Arthur Cowell, Esq. 5 St. George's-place, Hyde-park-corner, S.
- Stepney, Henry, Esq. 2 Gloucester-st. Portman-sq. W.
- Stepney, Sam. Esq. 16 St. George's-sq. S.W. and 10 Whitehall, S.W.
- Stepnev, Sir John Cowell, *Bart.*, *K.H.*, *M.P.* 5 St. George's-place, Hyde-park-corner, S.W. . . . Llanelly-house, Carmarthenshire
- Sterling, Andrew, Esq. 2 Oxford-ter. Hyde-park, W.
- Sterling, Capt. 3 South-pl. Knightsbridge, S.W.
- Sterling, Edwd. Coningham, Esq. 45 Bedford-grdns. Kensington, W.
- Sterling, Misses, 6 Bolton-row, May-fair, W.
- Stern, Carl, Esq. 8 Buckland-cresc. Belsize-park, N.W.
- Stern, James, Esq. 18 Berkeley-sq. W.
- Sterne, Louis, Esq. 9 Victoria-chambers, Westminster, S.W.
- Sterne, L. Esq. 20 King-st. St. James's, S.W.
- Sterry, Arthur, Esq. 26 Chancery-lane, W.C. . . . Fieldside, Beddington-lane, near Mitcham, Surrey
- Sterry, Charles, Esq. 53 Tregunter-road, South Kensington, S.W.
- Sterry, Henry, Esq. 21 Hamilton-ter. St. John's-wood, N.W.
- Sterry, J. Ashby, Esq. 3 Plowden-buildings, Temple, E.C.
- Steuart, Capt. Augustus, and Hon. Mrs. Steuart, 20 Mansfield-st. Portland-pl. W.
- Steuart, Capt. David, 10 Ebury-st. Eaton-sq. S.W.
- Steuart, F. Nichols, Esq. 81 St. George's-rd. S.W.
- Steuart, Major-Gen. Charles, *C.B.* 4 Burlington-gardens, W. and 1 F Albany, Piccadilly, W.
- Steuart, Miss, 18 Norfolk-ter. Bayswater, W.
- Steuart-Muirhead, R. Dalrymple, Esq. 97 Piccadilly, W. and Boodle's and St. James's-clubs . . . Bredisholm, Lanarkshire
- Steven, Wm. Esq. 17 Upper Phillimore-gdns. Kensington, W.
- Stevens, Augustus, Esq. 49 Baker-st. W.
- Stevens, Chas. and M. B. King, Esqs. 89 Chancery-lane, W.C.
- Stevens, E. C. Esq. 11 St. James's-sq. Pall-mall, S.W.
- Stevens, George, Esq. 19 Pembridge-cres. Bayswater, W.
- Stevens, Henry, Esq. 4 Trafalgar-sq. W.C.
- Stevens, John Robert, Esq. 15 Princes-sq. Bayswater, W.
- Stevens, J. W. Esq. 53 Gloucester-ter. Hyde park, W.
- Stevens, Miss, 1 Tregunter-rd. Boltons, South Kensington, S.W.
- Stevens, Mrs. 19 Pembridge-crescent, Bayswater, W.
- Stevens, Mrs. 33 Westbourne-park, Bayswater, W.
- Stevens, Mrs. 54 Cathcart-rd. West Brompton, S.W.
- Stevens, Nicholas Henry, Esq. 21 Connaught-sq. Hyde-pk. W.
- Stevens, N. H. Esq. 14 Finsbury-circus, E.C.
- Stevens, Rev. Thomas, *M.A.* 10 South-st. Thurloe-sq. S.W.
- Stevens, T. Esq. 3 Lincoln's-inn New-sq. W.C.
- Stevens, T. F. S. Esq. Royal Mews, Pimlico, S.W.
- Stevens, Thos. Bass, Esq. 11 Greville-rd. Kilburn, N.W.
- Stevenson, Dr. James, 411 Edgware-road, W.
- Stevenson, Fred. Esq. 17 Westbourne-park, W.

- Stevenson, Geo. Wilson, Esq. *F.G.S.* 19 Great George-st. S.W. and 94 Redcliffe-gdns. S.W.
- Stevenson, J. J. Esq. 20 Great George-st. S.W.
- Stevenson, Miss, 8 Clifton-gardens, Maida-hill, W.
- Stevenson, Miss, 27 St. Stephen's-rd. Westbourne-park, W.
- Stevenson, Mrs. 61 Elgin-cresc. Notting-hill, W.
- Stevenson, Nath. Esq. 51 Wimpole-st. Cavendish-sq. W.
- Stevenson, Rev. Thomas, *M.A.* 15 Harrington-sq. N.W.
- Steward, Capt. E. 23 Devonshire-ter. Westbourne-ter. W.
- Steward, Frederic W. Esq. 41 Prince's-sq. Bayswater, W. and 49 Lincoln's-inn-fields, W.C.
- Steward, F. J. Esq. 3 Victoria-street, Westminster, S.W.
- Steward, Herbert Thos. Esq. 15 Dean's-yard, Westminster, S.W.
- Steward, H. T. Esq. 3 Victoria-street, Westminster, S.W.
- Steward, John Chas. T. Esq. 10 King's-bench-walk, Temple, E.C., and 13 Orsett-ter. Westbourne-ter. W.
- Steward, Mrs. 15 Dean's-yard, Westminster, S.W.
- Steward, Samuel, Esq. 49 Lincoln's-inn-fields, W.C.
- Steward, Thos. Esq. 4 Carlton-hill, St. John's-wood, N.W.
- Stewart, Alan, Esq. 61 Carey-st. W.C.
- Stewart, Alexander, Esq. 4 Palace-garden-ter. Kensington-palace-grdns. W.
- Stewart, Alexander, Esq. 5 Cambridge-sq. Hyde-pk. W.
- Stewart, Alex. Esq. 2 Talbot-rd. Westbourne-pk. Bayswater, W.
- Stewart, Alexander John Robert, Esq. and Lady Isabella, 34 Wimpole-street, Cavendish-square, W. Ards, Letterkenny, Ireland
- Stewart, Algernon, Esq. 14 Sussex-gdns. Hyde-pk. W.
- Stewart, Capt. Hon. R. H. 85 Eaton-sq. S.W. and Army & Navy-club
- Stewart, Charles, Esq. 4 Wilton-st. Belgrave-sq. S.W.
- Stewart, Chas. Esq. 5 Old-square. Lincoln's-inn, W.C.
- Stewart, Chas. P. Esq. 92 Lancaster-gate, Hyde-pk. W....Harefield-place, near Uxbridge
- Stewart, Col. James Ainslie, 40 Charing-cross, S.W. and 44 Cromwell-rd. Kensington, W.
- Stewart, Col. Robert, 32 Cromwell-road, W.
- Stewart, Col. John, 16 Leinster-ter. Hyde-park, W.
- Stewart, C. Esq. 4 Raymond-buildings, Gray's-inn, W.C.
- Stewart, C. Esq. 52 Redcliffe-gardens, West Brompton, S.W.
- Stewart, Donald, Esq. 7 Gloucester-terrace, Regent's-pk. N.W.
- Stewart, Dr. A. P. 75 Grosvenor-st. Grosvenor-square, W.
- Stewart, Dr. H. C. 22 North-bank, Regent's-pk. N.W.
- Stewart, Duncan, Esq. 6 Stone-builds. Lincoln's-inn, W.C.The Limes, Grove, Lewisham, S.E.
- Stewart, Francis, Esq. 22 St. John's-wd.-pk. N.W. Watercoft-house, Gerrard's-cross, Bucks
- Stewart, George, Esq. 31 Colville-gardens, Kensington-park, W.
- Stewart, Henry, Esq. 43 Queen's-rd. St. John's-wood, N.W.
- Stewart, John, Esq. 3 Queen Anne-st. Cavendish-sq. W.
- Stewart, J. A. Shaw, Esq. 13 Queen's-gate, Kensington-gore, S.W.
- Stewart, J. G. Esq. 4 Curzon-street, Mayfair, W.

- Stewart, Lady Helen, 13 Warwick-sq. S.W..... Rock Hill, Letter
Kenny. Co. Donegal, Ireland
- Stewart, Leonard, Esq. 6 Stone-builds. Lincoln's-inn, W.C.
- Stewart, Miss, 27 South-street, Toulroe-square, S.W.
- Stewart, Miss, 9 Bryanston-sq. W.... 14 New Steine. Brighton
- Stewart, Miss Katherine, 9 Bryanston-sq. 14 New Steine,
Brighton
- Stewart, Mrs. James Calder, 3 Delamere-ter. Upp. Westbourne-
ter. W.
- Stewart, Mrs. 5 Addison-gdns. South, Kensington, W.
- Stewart, Mrs. 5 Cambridge-sq. Hyde-park, W.
- Stewart, Mrs. 19 Blomfield ter. Harrow-rd. W.
- Stewart, Mrs. H. 6 Northwick-ter. Maida-vale, N.W.
- Stewart, Mrs. 34 Harrington-square, N.W.
- Stewart, Rhyman W. Esq. 13 Colville-terrace West. Bayswater, W.
- Stewart, Sir John Marcus, *Bart.* 27 St. Stephen's-sq. Bayswater,
W. Ballygawley-park, Co. Tyrone, Ireland
- Stewart, Sir Michael R. Shaw, *Bart.* & Lady Octavia Stewart, 11
Grosvenor-pl. S.W... Ardgowan, near Greenock
- Stewart, W. E. Esq. 12 Weymouth-street, W.
- Stibbard, G. D. Esq. 180 Piccadilly, W.
- Stickland, Henry William, Esq. 5 Acacia-rd. Regent's-park, N.W.
- Stickwood, William, Esq. 20 Alpha-rd. Regent's-park, N.W.
- Stiebel, D. C. Esq. 2 Westbourne-ter. W.
- Stiebel, Isaac, Esq. 25 Pembridge-cres. Bayswater, W.
- Stiebel, Samuel, Esq. 19 Sussex-sq. Hyde-pk. W.... 15 Eversfield-
pl. St. Leonards-on-Sea
- Stiffe, A. W. Esq. 25 Westbourne-terrace-road, W.
- Stileman, F. C. Esq. 23 Great George-street, Westminster, S.W.
and 57 Princes-sq. Bayswater, W.... Friars, Winchilsea, Sussex
- Stileman, F. C. and F. M'Clean, Esqs. 23 Great George-st. West-
minster, S.W.
- Stileman, Richard, Esq. 32 Leinster-square, Bayswater, W. and 16
Southampton-st. Bloomsbury, W.C.
- Stileman, Rd. & John Neate, Esqrs. 16 Southampton-st. Blooms-
bury, W.C.
- Stiles, Wm. Esq. 86 Maida-vale, W.
- Still, Charles Fred. Esq. 28 Redcliffe-grdns, West Brompton, S.W.
- Still, Edmund A. Esq. 67 Holland-road, Kensington, W.
- Still, Misses, 45 Westbourne-pk. W.
- Still, Robt. and Stafford F. Esqrs. 5 New-sq. Lincoln's-inn, W.C.
- Still, Robert, Esq. 45 Westbourne-pk. W.
- Stilwell, Henry, Esq. *M.D.* 25 Upper Berkeley-street, W.
Moorcroft-house, Hillingdon, Uxbridge
- Stilwell, John Gilliam, Esq. 33 Gordon-sq. W.C. Dorking
- Stilwell, J. F. Esq. 25 Upper Berkeley-street, W.
- Stirling, Capt. John B. 58 Lowndes-square, S.W.
- Stirling, Edwd. Esq. 34 Queen's-gardens, Bayswater, W.
- Stirling, Jas. Esq. 61 Carey-st. Lincoln's inn, W.C. and 73 Ladbroke-
grove, Kensington-park, W.
- Stirling, J. C. Esq. 9 South Eaton-place, Eaton-sq. S.W.
- Stirling, Lady, 19 Albert-mansions, Victoria-st. S.W.

- Stirling, Mrs. 3 Duchess-street, Portland-place, W.
 Stirling, Miss, 18 Curzon-street, May-fair, W. Drumpellier,
 Lanarkshire
 Stirling, Mrs. Morries, 9 South Eaton-place, Eaton-sq. S.W.
 Stirling, Sir Walter G. *Bart.* & Lady Caroline, 36 Portman-square, W.
 Burrswood, Groombridge, Kent
 Stobart, John M. Esq. 17 Gilston-road, Brompton, S.W.
 Stock, E. W. Esq. 13 King's-bench-walk, Temple, E.C.
 Stock, E. W. Esq. 1 New-sq. Lincoln's-inn, W.C.
 Stock, John, Esq. 7 Gray's-inn-place, Gray's-inn, W.C. and 4
 Cresswell-park, Blackheath, S.E.
 Stock, Rev. J. Russell, *M.A.* 35 Woburn-pl. Russell-sq. W.C.
 Stock, Thomas, Esq. 11 Argyll-st. Regent-st. W.
 Stockdale, George, Esq. 9 Hanover-ter. Kensington-pk. W.
 Stocken, James, Esq. 33 Euston-sq. N.W.
 Stocken, Wm. Esq. 2 Onslow-cresc. Brompton, S.W.
 Stocker, Capt. E. W. *R.N.* 20 Kensington-crescent, W.
 Stocker, John Palmer, Esq. 93 Oxford-terr. Hyde-park, W.
 Stocker, John S. Esq. *M.D.* 2 Montagu-sq. Bryanston-sq. W.
 Stocker, Richard, Esq. 29 Upper Montagu-st. Montagu-sq. W.
 Stockwell, Chas. Esq. 21 Finborough-rd. West Brompton, S.W.
 Stockwell, N. P. Esq. 61 Acacia-rd. Regent's-pk. N.W.
 Stodart, B. Esq. 7 Montagu-st. Portman-sq. W.
 Stodart, Miss Sarah, 64 Ladbroke-grove, Kensington-pk. W.
 Stoddart, Chas. Esq. 87 Edgware-rd. W. and 27 Lower Seymour-
 st. Portman-sq. W.
 Stoddart, Rear-Admiral, 13 Queen's-gardens, Bayswater, W.
 Stogdon, J. C. Esq. 18 Clement's-inn, Strand, W.C.
 Stohwasser, Joseph, Esq. 7 Marlborough-rd. St. John's-wd. N.W.
 Stoker, Wm. Coates, Esq. 14 Gray's-inn-sq. W.C. and 46 Alexandra-
 road, St. John's-wood, N.W.
 Stokes, Chas. Esq. 9 Duchess-st. Portland-pl. W.
 Stokes, C. H. Esq. 9 Duchess-st. Portland-place, W.
 Stokes, George, Esq. 26 Grove-end-road, W.
 Stokes, H. G. Esq. 8 Belsize-park, N.W.
 Stokes, John, Esq. 8 Delamere-st. Up. Westbourne-ter. W.
 Stokes, Prof. G. G., Royal Society, *Burlington-house*, Piccadilly, W.
 Stokes, Wm. Esq. 15 Margaret-st. Cavendish-sq. W.
 Stokes, W. F. Esq. 40 Chancery-lane, W.C.
 Stollard, Wm. Esq. 3 Serjeants'-inn, Chancery-lane, W.C.
 Stone, Arthur P. Esq. 6 Pump-court, Temple, E.C.
 Stone, Arthur, Esq. 17 Bedford-gardens, Kensington, W.
 Stone, Coutts, Esq. 16 Great Marlborough-st. W. and 61 Princes-
 sq. Bayswater, W.
 Stone, C. J. Esq. 5 Hare-court, Temple, E.C.
 Stone, E. Baldock, Esq. 6 King's-bench-walk, Temple, E.C.
 Stone, George, Esq. 86 St. James's-st. Pall-mall, S.W.
 Stone, Henry Palmer, Esq. 94 Regent's-pk.-rd. N.W.
 Stone, John, Esq. 12 Cumberland-ter. Regent's-pk. N.W.
 Stone, Marcus, Esq. Langham-chambers, Langham-place, W.
 Stone, Mrs. 97 Hereford-rd. Westbourne-park, W.
 Stone, Wm. Domett, Esq. *M.D.* 19 Oxford-ter. Hyde-pk. W.

- Stonor, Hon. Francis, 78 South Audley-st. W. . . . Stonor, Henley-on-Thames
- Stooks, Miss Louisa, 15 Porchester-sq. Bayswater, W.
- Stopford, Arthur Charles, Esq. 30 Ladbroke-road, Notting-hill, W.
- Stopford, Capt. W. J. 72 Warwick-sq. Belgrave-road, S.W.
- Stopford, Jas. Sydney, Esq. 3 Halkin-pl. Belgrave-sq. S.W.
- Stopford, Lord, 71 Eaton-sq. S.W.
- Stopford, Misses, 22 St. George's-rd. Eccleston-sq. S.W.
- Stopford, Mr. Charles, 30 Ladbroke-road, Notting-hill, W.
- Stopford, Mrs. James, 14 Onslow-gardens, Brompton, S.W.
- Stopford, Robt. Esq. 45 Hyde-park-square, W.
- Stopford, Vice-Adml. Richard H. 4 Chapel-st. Park-lane, W.
- Stopford-Sackville, Sackville George, Esq. *M.P.* 7 Grosvenor-gardens, S.W.
- Stopford-Sackville, Mrs. 7 Grosvenor-gdns. Eaton-square, S.W. . . . Drayton-house, Thrapston
- Storey, Andrew, Esq. 6 King's-rd. Bedford-row, W.C.
- Storks, Lieut.-Gen. Rt. Hon. Sir Henry, *G.C.B.*, *M.P.* 11 A Albany, Piccadilly, W.
- Stormont, Viscount. 12 Portman-square, W. (*Murray*)
- Storr, J. Esq. 5 The Terrace, Kensington, W.
- Storrar, John, Esq. *M.D.* University of London, Burlington-gardens, W. . . . Heathside, Hampstead
- Story, Capt. Jas. *M.A. Camb.* 17 Bryanston-sq. W. and Carlton Club, S.W. . . . Ture, Belturbet, Cavan, Ireland . . . Errington, Kils Kerry, near Enniskillen, Ireland
- Story, John, Esq. 7 Westbourne-ter.-rd. Westbourne-ter. W.
- Story, Miss, 17 Bryanston-square, W.
- Story, Mrs. 17 Bryanston-sq. W. . . . Loughinton, Belturbet, Co. Cavan
- Stott, Mrs. 13 Victoria-st. S.W.
- Stott, Wm. Esq. 16 Abbey-road, St. John's-wood, N.W.
- Stoughton, Chas. Wm. Esq. 10 Grosvenor-place, Hyde-park-corner, S.W. . . . Ballinoo, Co. Kerry
- Stourton, Hon. Mrs. Philip, 2 Beaufort-gardens, S.W.
- Stourton, Lord, Allerton-park. Green Hammerton
- Stovell, Fredk. Esq. 40 Belsize-rd. N.W.
- Stovin, Rev. C. F. 8 Grosvenor-mansions, Victoria-st. S.W.
- Stow, Montague H. Esq. 12 Buckland-crescent, Belsize-park, N.W.
- Stoward, Thomas, Esq. 4 Carlton-hill, St. John's-wood, N.W.
- Stower, Miss, 7 Loudoun-rd. St. John's-wood, N.W.
- Stracey, Edward, Esq. 37 Hertford-st. May-fair, W. . . . Buxton, Norwich
- Stracey, Mrs. Hardinge, 45 Gloucester-place, Portman-sq. W.
- Strachan, Alexander, Esq. 9 Hanover-ter. Regent's-park, N.W.
- Strachan, James Morgan, Esq. 10 Oxford-sq. Hyde-park, W.
- Strachan, Mrs. Maitland, 15 Craven-hill-gdns. Bayswater, W.
- Strachan, Robert. Esq. 16 Waterloo-place, S.W.
- Strachan, Wm. Esq. 61 Pall-mall, S.W.
- Stradbroke, Earl of, 33 Belgrave-sq. S.W. . . Henham-hall, Wangford, Suffolk (*Rous*)
- *Strafford, Earl of, 5 St. James's-sq. Pall-mall, S.W. . . Wrotham-park, Barnet (*Byng*)

- Strafford, Hen. Esq.** 13 Euston-sq. Euston-road, N.W.
Strafford, Thos. W. Esq. 60 Charing-cross, S.W.
Straight, Douglas, Esq. M.P. 1 Cloisters, Temple, E.C. and
 Albert-mansions, Victoria-st. S.W.
Straith, Mrs. 36 Cornwall-gdns. South Kensington, W.
Strange, Col. Wm. Robert, 75 Boundary-road, St. John's-wd. N.W.
Strange, Dr. W. Heath, 13 Belsize-avenue, Belsize-pk. N.W.
Strange, Dr. 6 Elvaston-pl. South Kensington, S.W.
Strangford, Viscountess, 48 Tavistock-sq. W.C. . . . Westenhangar,
 nr. Hythe, Kent (*Smythe*)
Strangways, T. H. Esq. 10 King's-rd. Bedford-row, W.C.
Stransom, John Henry, Esq. 26 Tavistock-sq. W.C.
Strata, Miss, 9 Inverness-terrace, Bayswater, W.
Stratford, Hugh Stratford, Esq. 11 Stanley-gardens, Kensington-
 park, W.
Stratford, Mrs. 14 Hertford-st. May-fair, W.
***Stratford de Redcliffe, Viscount, K.G., G.C.B.** 29a Grosvenor-sq.
 W. (*Canning*)
Strathallan, Viscount, Strathallan-castle, Auchterarder, Perthshire
 (*Drummond*)
Stratheden and Campbell, Lord, 17 Bruton-st. W. . . . Harbrigge,
 Roxburghshire (*Campbell*)
Strathmore, Earl of, 41 Queen's-gate-gdns. W. . . . Glamis-castle,
 Forfarshire (*Lyon-Bowes*)
Strathnairn, Lord. G.C.B., K.S.I., G.C.S.I. 45 Brook-st. S.W. . . .
 Newsells-park, Royston, (*Rose*)
Stratten, Arthur Clegg, Esq. 65 Hamilton-terr. St. John's-wood,
 N.W.
Stratton, George, Esq. 6 Hyde-park-pl. W.
Strauss, Adolphe, Esq. 32 Woburn-sq. W.C.
Streatfeild, Fran. Stainer, Esq. 44 Argyll-road, Campden-hill,
 Kensington, W.
Streatfeild, John, Esq. 49 Princes-sq. Bayswater, W.
Streatfeild, J. Fremlyn, Esq. 15 Up. Brook-st. Grosvenor-sq. W.
Streatfeild, Mrs. C. Ogle, 45, Brompton-crescent, S.W.
Streatfield, Sidney Richard, Esq. 15 Chester-ter. Regent's-pk. N.W.
Streckeisen, Albert, Esq. Swiss Consul, 115 Piccadilly, W.
Street, B. H. Esq. 8 Tregunter-road, South Kensington, S.W.
Street, George Edmund, Esq. R.A. 14 Cavendish-place, W. and
 Athenæum Club
Street, Henry Stephen, Esq. 31 Westbourne-terrace, Hyde-pk. W.
 Bream, Somersetshire
Street, John B. Esq. 26 Old-sq. Lincoln's-inn, W.C. and 8 Ran-
 dolph-crescent, Maida-vale, W.
Street, Joseph Edward, Esq. 31 Clifton-rd. St. John's-wood, N.W.
Street, J. Esq. 42 York-ter. Regent's-pk. N.W.
Street, J. H. Esq. 6 Raymond-buildings, Gray's-inn, W.C.
Street, Mrs. Henry, 31 Westbourne-ter. Hyde-pk. W. . . . Bream,
 Somersetshire
Street, Thomas Henry, Esq. 27 Lincoln's-inn-fields, W.C.
Street, Wm. Fauntleroy, Esq. 13 Albion-rd. St. John's-wood, N.W.
Streeten, Francis Towers, Esq. 3 Dr. Johnson's-bldgs. Temple, E.C.

- Streeten, Wm. W. Esq. 7 Old-square, Lincoln's-inn, W.C. . . . The Rosary, Richmond, S.W.
- Stretton, C. M. Esq. 18 Southampton-buildings, Chancery-lane, W.C.
- Strickland, Misses. 82 Westbourne-terrace, W.
- Strickland, Sefton, Esq. 7 Old-sq. Lincoln's-inn, W.C.
- Strickland, S. W. Esq. 1 Queen-st. May-fair, W.
- Strickland, Walter, Esq. 36 Clarendon-rd. Notting-hill, W.
- Strickland, Wm. G. Esq. 71 Boundary-rd. St. John's-wood, N.W.
- Strickland, Wm. Charles, Esq. 20 Priory-rd. Kilburn, N.W.
- Stride, Lewis, Esq. 5 Bloomsbury-square, W.C.
- Strode, N. W. J. Esq. H 1 Albany, Piccadilly, W.
- Strong, Alfred, Esq. 8 St. Martin's-pl. Trafalgar-sq. W.C.
- Strong, Hen. Linwood, Esq. 38 Seymour-st. Portman-sq. W. Ealing-common
- Strong, Leonard, Esq. 25 Hyde-park-pl. W. Camster, near Lybster, N.B.
- Strong, Miss Clara. 6 Stanford-rd. Kensington, W.
- Strong, Misses. 14 Stanford-rd. Kensington, W.
- Strong, Robert, Esq. 21 Oakley-sq. N.W.
- Strong, Thomas B. Esq. 1 Priory grove, West Brompton, S.W.
- Strong, Wm. Esq. 34 Clifton-road, St. John's-wood, N.W.
- Strudwick, James Hayward, Esq. 20 Tregunter-rd. South Kensington, S.W.
- Strudwick, Mrs. E. 7 Spring-gardens, S.W.
- Strudwick, Wm. H. and Geo. Mennie, Esqrs. 36 Parliament-st. Westminster, S.W.
- Strugnell, Fredk. Wells, Esq. 13 Carlton-rd. Maida-vale, N.W.
- Strugnell, Geo. Esq. 5 St. Katherine's, Regent's-pk. N.W.
- Strutt, Hon. Henry, *M.P.* 88 Eaton-sq. S.W.
- Strutt, John, Esq. 2 Adelphi-ter. Strand, W.C.
- Strzelecki, Sir Edmund de, *K.C.M.G., C.B., D.C.L., F.R.S., F.R.G.S.* 23 Savile-row, W.
- Stuart, Alex. G. Esq. 1 Ashley-pl. Victoria-st. S.W. Clarendon-square, Leamington
- Stuart, Chas. Pole, Esq. 36 Hill-st. Berkeley-sq. W. . . Sandymount-house, Woburn-sands, Bucks.
- Stuart, Col. Stuart Wm. 36 Hill-st. Berkeley-sq. W. Tempford-hall, St. Neots
- Stuart, E. Archibald, Esq. 89 Chancery-lane, W.C.
- Stuart, Herbert Crichton, Esq. 9 Stanhope-terrace, Hyde-park-gardens, W.
- Stuart, John A. Esq. 6 New-inn, Strand, W.C.
- Stuart, Lady Annie, 108 Park-st. Grosvenor-sq. W.
- Stuart, Lt. Col. J. F. D. Crichton-, *M.P.* 25 Wilton-cres. S.W.
- Stuart, Lieut.-Gen. Chas. 5 Granville-pl. Portman-sq. W.
- Stuart, Major G. F. 29 Cornwall-gardens. South Kensington, W.
- Stuart, Miss, 20 Chester-sq. S.W.
- Stuart, Miss, 50 Cadogan-pl. Sloane-st. S.W.
- Stuart, Misses, 106 Hariey-st. W. . . . Charmouth
- Stuart, Mrs. Belgrave-mansions, Grosvenor-grdns. S.W.
- Stuart, Rev. Chas. 48 Leamington-rd.-villas, Bayswater, W.

- Stuart, Right Hon. Sir John, 5 Queen's-gate, Hyde-pk. W..
Court-hill, Loch Carron, Ross-shire
- Stuart, Sir Charles James, *Bart.* 20 Chester-sq. S.W.
- Stuart, Wm. Esq. 36 Hill-st. Berkeley-square, W. Aldenham
Abbey, Watford, Herts
- Stuart, W. G. Esq. 6 Gray's-inn-square, W.C. East-end, Pinner,
Middlesex
- Stuart, W. G. and C. Baly, Esqrs. 6 Gray's-inn-sq. W.C.
- Stuart, Wm. Johnstone, Esq. 97 Gloucester-terrace, Hyde
park, W.
- Stuart de Decies, Lord, 11 Clifford-st. Bond-st. W. Dromana,
Waterford (*Villiers-Stuart*)
- Stubbs, C. E. Esq. 29 Sussex-sq. Hyde-pk. W.
- Stubbs, Samuel, Esq. 15 Amphill-sq. N.W.
- Stucké, Henry, Esq. 12 Brompton-cres. S.W.
- Stuckey, Wm. Esq. 11 Woburn-pl. Russell-square, W.C.
- Studd, Edward, Esq. 2 Hyde-park-gardens, W. Tedworth
house, Marlboro' gh
- Stunt, Edward, Esq. 7 Northwick-terrace, Maida-vale, W.
- Sturge, Lewis J. Esq. 4 Harcourt-bldgs. Temple, E.C. and 24
The Grove, West Brompton, S.W.
- Sturgeon, Wentworth, Esq. 11 King's-bench-walk, Temple, E.C.
and New City Club, George-yard, E.C.
- Sturges, Decimus, Esq. 4 Old-sq. Lincoln's-inn, W.C. and 19
Durham-villas, Campden-hill, Kensington, W.
- Sturges, Dr. Octavius, 85 Wimpole-street, W.
- Sturgis, Russell, Esq. 17 Carlton-house-ter. S.W. Givons-
grove, Leatherhead, Surrey
- Sturgis, Samuel Harman, Esq. 13 Brunswick-gardens, Campden-
hill, Kensington, W.
- Sturgis, Samuel, Esq. 113 Westbourne-terr. W. Lismore-lodge,
Eastbourne, Sussex
- Sturgis, Wm. Hen. Esq. 7 Bell-yard, Doctors'-commons, E.C. and
65 Hemingford-road, Islington, N.
- Sturley, George, Esq. 6 Clyde-st. Redcliffe-st. S.W.
- Sturt, Col. Chas. Napier, *M.P.* 61 St. James's-street, S.W.
Crichel, Wimborne, Dorset
- Sturt, Henry Gerard, Esq. *M.P.* and Lady Augusta, 50 Grosvenor-
st. Grosvenor-sq. W. Crichel, Wimborne, Dorset
- Sturt, Hen. Esq. 27 Gordon-square, W.C.
- Sturt, Lady Charlotte, 10 Charles-street, Berkeley-square, W.
Crichell, Wimborne
- Stutchbury, George Fred. Esq. 45 Leamington-rd.-villas, Bays-
water, W.
- Stutely, Edward, Esq. 35 Porchester-sq. Hyde-pk. W.
- Stutely, Mrs. *Brockley-villa*, 65 Belsize-pk. N.W.
- Stutely, M. J. Esq. 4 Doughty-st. Foundling-hospital, W.C.
- Stutfield, A. R. O. Esq. 4 St. George's-ter. Regent's-park, N.W.
and 8 Gray's-inn-sq. W.C.
- Stutfield, Henry Wm. Esq. 8 Gray's-inn-sq. W.C.
- Stutfield, Wm. Esq. 135 Harley-street, W.
- Styan, Capt. Arthur, 28 Norfolk-crescent, Hyde-park, W.

- Styan, Harry Smith, Esq. 4 Stone-buildings, Lincoln's-inn, W.C. and 28 Norfolk-cresc. Hyde-park, W.
- Styan, Harry Smith, Esq. 33 Tregunter-rd, West Brompton, S.W.
- Styan, Miss, 28 Norfolk-cres. Hyde-pk. W.
- Styan, Thos. Esq. 23 Up. Bedford-pl. Russell-sq. W.C.
- Styer, J. B. Esq. 23 Welbeck-st. Cavendish-sq. W.
- Sudeley, Lord, 5 Bolton-row, May-fair, W. Teddington-park, Winchcombe, Gloucestershire. . . . Gregynogg, Newtown, Montgomeryshire (*Hanbury-Tracy*)
- Sudley, Viscount, 16 Hertford-st. Mayfair, W. Castle Gore, Mayo (*Gore*)
- Sudlow, John J. J. and Thos. W. Gorst, Esqs. 18 Abingdon-st. Westminster, S.W.
- Suffield, Dow. Lady, 3 Hyde-pk.-gate, South, W.
- Suffield, Lord, 54 Grosvenor-st. W. Gunton-park, Norwich Middleton-hall, near Manchester (*Harbord*)
- Suffolk, Earl of, Limmer's-hotel, George-st. Hanover-sq. W. Charlton, Malmesbury, Wilts (*Howard*)
- Sugrue, C. J. Esq. 1 Cloisters, Temple, E.C.
- Sullivan, Arthur Seymour, Esq. 8 Albert-mansions, Victoria st. S.W.
- Sullivan, Mrs. Stewart, 23 Devonshire-pl. Portland-pl. W.
- Sullivan, Sir Edward, *Barl.* 13 Grosvenor-place, S.W.
- Sully, James Wood, Esq. 52 Cathcart-road, West Brompton, S.W.
- Summers, George, Esq. 3 Gloucester-crescent, Regent's-pk. N.W.
- Summers, Mrs. 68 Upper Gloucester-pl. Dorset-sq. N.W.
- Summers, Mrs. 3 Gloucester-cres. Regent's-pk. N.W.
- Summers, Robert, Esq. 5 New Bridge-st. Blackfriars, E.C.
- Sumner, Edmund, Esq. 14 Godliman-st. Doctors'-commons, E.C.
- Sumner, G. Esq. 8 Staple-inn, Holborn, W.C.
- Sumner, Morton, Esq. 28 Bolton-st. Piccadilly, W.
- Sumner, Robt. G. M. Esq. 4 Albemarle-st. Piccadilly, W.
- Sumner, W. Allen, Esq. 35 Wellington-rd. St. John's-wood, N.W.
- Surgey, G. A. Esq. 31 Kensington-pk.-gardens, W.
- Surman, Gerald, Esq. 3 Lower Berkeley-st. W. and 35 Lincoln's-inn-fields. W.C.
- Surman, Mrs. 3 Lower Berkeley-st. W.
- Surman, Nelson, Esq. 3 Lower Berkeley-st. S.W.
- Surtees, Alfd. Wright, Esq. 35 Bedford-row, W.C. and 32 Queensborough-ter. Bayswater, W.
- Surtees, Mrs. 11 Albert-mansions, Victoria-st. S.W.
- Sutcliffe, Mrs. 32 Kensington-pk.-road. Notting-hill, W.
- Sutherland, Alex. Charles, Esq. 6 Richmond-ter. S.W.
- Sutherland, Arthur H. Esq. 6 Richmond-ter. S.W.
- Sutherland, Chas. John, Esq. 6 Richmond-ter. S.W.
- Sutherland, Duke of, *Stafford-house*, St. James's-palace, S.W. Trentham, Newcastle, Staffs Tarbat-house, Park-hill, Rosshire. . Dunrobin-castle, and the House of Tongue, Sutherlandshire (*Sutherland-Leveson-Gower*)
- Sutherland, Dr. 6 Richmond-ter. Whitehall, S.W.
- Sutherland, George Mowbray, Esq. 117 Sloane-st. S.W.
- Sutherland, J. C. Esq. 7 Harrington-sq. N.W.
- Sutherland, Mrs. 7 Pembroke-gardens, Kensington, W.

- Sutherland, Mrs. 109 Eaton-pl. Belgrave-sq. S.W.
 Sutherland, Mrs. 6 Richmond-terrace, Whitehall, S.W.
 Sutherland-Walker, Evan Chas. Esq. 2 Grosvenor-cresc. Belgrave-sq. S.W. Skibo Castle, Dornoch, N.B.
 Sutro, Sigismund, Esq. *M.D.* 37a Finsbury-sq. E.C.
 Suttie, R. Grant, Esq. 3 Dr. Johnson's-buildings, Temple, E.C.
 Sutton, Capt. Jas. 17 Cavendish-rd. St. John's-wd. N.W.
 Sutton, Edward, Esq. 22 Belsize-rd. N.W.
 Sutton, Edwd. Esq. 1 Carlisle-pl. Victoria-st. S.W.
 Sutton, E. Esq. 1 Elm-ct. Temple, E.C.
 Sutton, E. G. V. Esq. 3 St Mark's-sq. Regent's-pk. N.W.
 Sutton, Henry, Esq. 36 Pembroke-rd. Kensington, W.
 Sutton, Henry, Esq. 68 Claverton-st. S.W.
 Sutton, Henry, Esq. Library-chambers, Garden-court, Temple, E.C.
 Shardlow-hall, near Derby
 Sutton, Henry George, Esq. 9 Elvaston-pl. Queen's-gate, S.W.
 Sutton, H. G. Esq. *M.D.* 9 Finsbury-square, E.C.
 Sutton, John, Esq. 34 Leamington-rd.-villas, Bayswater, W.
 Sutton, Lt.-Col. Flag-ct. St. James's-palace & Carlton-club, S.W.
 Sutton, Miss, 33 Porchester-sq. Hyde-pk. W.
 Sutton, Miss, 28 Wilton-pl. S.W.
 Sutton, R. L. Esq. 124 Chancery-lane, W.C.
 Svoboda, Alexander. Esq. 17 Colville-ter. East, Bayswater, W.
 Swaagman, John, Esq. 40 Marlborough-hill, St. John's-wd. N.W.
 Swabey, Dr. M. C. M. *D.C.L.* 3 Paper-bldgs. Temple, E.C.
 The Grove, Langley Marish, Bucks
 Swabey, M. Esq. 3 Bryanston-pl. Bryanston-sq. W.
 Swabey, Rev. H. *M.A.* 67 Lincoln's-inn-fields, and 6 Gloucester-pl. Hyde-pk. W.
 Swaby, Mrs. 12 Addison-gdns. south, Kensington, W.
 Swaffield, G. O. Esq. 19 Old-sq. Lincoln's-inn, W.C.
 Swain, Ernest, Esq. 89 Ladbroke-road, Notting-hill, W.
 Swain, Frank, Esq. 5 Addison-crescent, Kensington, W.
 Swain, Richard Thos. Esq. 5 Addison-crescent, Kensington, W.
 Swaine, L. V. Esq. 14 Queen's-gate, Kensington-gore, W.
 Swaine, Mrs. 14 Queen's-gate, Kensington-gore, W.
 Swan, B. B. Esq. 5 Old-sq. Lincoln's-inn, W.C.
 Swan, Major Percival, 114 Piccadilly, W. Baldwinstown, Co. Wexford
 Swan, Joseph, Esq. 6 Tavistock-sq. W.C.
 Swan, Robert, Esq. 7 New-sq. Lincoln's-inn, W.C.
 Swann, Jos. Francis, and John Thomas Tweed, Esqs. 38 Chancery-lane, W.C.
 Swanborough, Arthur, Esq. 12 Finborough-rd. West Brompton, S.W.
 Swanborough, Edward, Esq. 1 Thurloe-pl. South Kensington, S.W.
 Swanborough, Edward, Esq. 5 Michael's-grove, Brompton, S.W.
 Swanston, Clement T. Esq. *Q.C.* & Hon. Mrs. Swanston, 56 Queen's-gate-ter. Kensington, W. and 23 Old-sq. Lincoln's-inn, W.C.
 Swanston, Thos. Esq. 76 Ebury-st. Eaton-sq. S.W.
 Swanwick, Miss, 23 Cumberland-ter. N.W.
 Swears. James Frederick, Esq. 37 Finchley New-rd. N.W.

- Swears, Henry F. Esq. 219 Maida-vale, W.
 Sweet, George, Esq. 12 King's-bench-walk, Temple, E.C. and
 140 Maida-vale, W.
 Sweet, Henry, Esq. 34 Porchester-terrace, Bayswater, W.
 Sweet, Lieut.-Col. Thomas, Club-chambers, 15 Regent-st. S.W.
 Sweet, Miss, 20 Westbourne-st. Hyde-pk. W.
 Sweeting, Edward, Esq. 9 Southampton-bldgs. W.C..
 Sweeting, T. Luther, Esq. 3 Furnival's-inn, Holborn, E.C.
 3 Abbot's-rd. Kilburn, N.W.
 Sweetland, John Park, Esq. 18 Nottingham-pl. York-gt. Regent's-
 pk. W. and 59 Lincoln's-inn-fields, W.C.
 Swetenham, Mrs. Henry, 16 Blomfield-ter. Harrow-road, W.
 Swift, Herbert H. Esq. Carlton-chambers, 8 Regent-street, S.W.
 and 5 Brick-court, Temple, E.C.
 Swift, John, Esq. 23 Great Cumberland-place, W. South-
 fields, near Eastbourne, Sussex
 Swift, W. B. Esq. 16 Cromwell rd. W.
 Swifte, E. Esq. 29 Addison-gardens north, Kensington, W.
 Swinburne, Chas. A. Esq. 37 Bedford-row, W.C. and 4 Upper
 Hamilton-ter. St. John's-wood, N.W.
 Swinburne, C. A. and H. W. Parker, Esqrs. 37 Bedford-row, W.C.
 Swinburne, Miss, 11 Lowndes-square, S.W.
 Swinburne, T. Esq. 10 Gray's-inn-sq. W.C.
 Swindell, Fredk. Esq. 27 Charles-st. Berkeley-sq. W.
 Swinfen, Lieut.-Col. 7 Southwick-cresc. Hyde-pk. W.
 Swinfen, Mrs. 7 Southwick-cres. Hyde-pk. W.
 Swinford, D. Esq. 3 Clifford's-inn, Fleet-street, E.C.
 Swinny, Mrs. Hutchinson, 12 West Kensington-gdns. W.
 Swinson, J. Jacob, Esq. 10 Titchfield-terr, N.W.
 Swinton, J. R. Esq. and Hon. Mrs. Swinton, 33 Warwick-sq. S.W.
 Swinton, Misses, 13 Talbot-rd. Bayswater, W.
 Swinton, Wm. Esq. 7 Portsdown-road, Maida-vale, W.
 Swire, John S. Esq. 10 Grosvenor-mansions, Victoria-st. S.W.
 Sydney, Edward J. Esq. 7 Lincoln's-inn-fields, W.C.
 Sydney, Henry J. Esq. 7 Lincoln's-inn-fields, W.C.
 Sydney, Mrs. 15 Hereford-square, Old Brompton, S.W.
 Sydney, R. C. Esq. 5 John-st. Bedford-row, W.C. 11 Hornsey-
 park-road, Hornsey
 *Sydney, Viscount, G.C.B. 3 Cleveland-sq. St. James's, S.W.
 Frognal, near Foot's Cray, Kent (*Townshend*)
 Syer, Mrs. 3 Hamilton-ter. St. John's-wood, N.W.
 Syers, W. H. L. Esq. 53 Marlborough-hill, St. John's-wd. N.W.
 Sykes, Christopher, Esq. M.P. 1 Seamore-place, May-fair, W....
 Brantingham-Thorpe, Brough, East Yorkshire
 Sykes, John, Esq. 20 Fitzroy-sq. W.
 Sykes, John, Esq. 38 Kensington-sq. W.
 Sykes, Miss, 10 Talbot-sq. Hyde-pk. W.
 Sykes, Miss, 1 Seamore-pl. May-fair, W.
 Sykes, Mrs. 47 Albion-street, Hyde-park, W.
 Sylvester, H. Esq. M.D. 63 Bessborough-st. Pimlico, S.W.
 Syme, Henry, Esq. 60 Palace-gardens-ter. Kensington, W.
 Syme, Mrs. 73 Bessborough-st. Pimlico, S.W.

- Symes, John P. Esq. 23 Park-village east, N.W.
 Symes, Miss, 12 Hyde-park-pl. W.
 Symmons, Wm. Esq. 15 Regent-st S.W.
 Symon, Mrs. 48 St. George's-road, S.W.
 Symonds, Arthur, Esq. 38 Regent's-park-road, Regent's-pk. N.W.
 Symonds, Capt. Thos. Edwd. R.N. 10 Adam-st. Adelphi, W.C. and
 4 Boundary-rd. St. John's-wood, N.W.
 Symonds, Edward, Esq. 4 New-sq. Lincoln's-inn, W.C.
 Symons, Henry E. Esq. 51 Euston-square, N.W.
 Symons, Mrs. *The Lodge*, Queensberry-place, S.W.
 Symons, Walter, Esq. 8 Chester-pl. Regent's-pk. N.W.
 Syms, J. Lockhart, Esq. 7 Furnival's-inn, Holborn, E.C.
 4 Acacia-villas, Upper Richmond-rd. Putney
 Syms, J. Lockhart, and F. R. Syms, Esqrs. 7 Furnival's-inn, Hol-
 born, E.C.
 Szaffeld, Abraham, Esq. 31 Westbourne-pk.-ter. Harrow-road W
 Szulczewski, Major C. 10 Duke-street, St. James's, S.W. and 26
 Walpole-st. Chelsea, S.W.
- TABB, Miss, 63 Porchester-ter. Bayswater, W.
 Tabois, Alfred, Esq. 19 St. James's-sq. Notting-hill, W.
 Tabor, Henry Saml. Esq. 16 Lansdowne-rd. Kensington-pk, W.
 Tabor, Mrs. S. J. 29 Westbourne-pk. Bayswater, W.
 Tabor, R. M. Esq. 12 King's-bench-walk, Temple, E.C.
 Tabuteau, Moliere, Esq. 45b Chester-square, S.W.
 Tacey, Wm. George, Esq. 20 Holland-villas-road, Kensington,
 W.
 Tagart, Charles F. Esq. F.S.A. 38 Bedford-row, W.C. and 28 Finchley
 New-road, N.W.
 Tagart, Francis, Esq. F.L.S. 31 Craven-hill-gdns. Bayswater, W.
 Old Sneed-park, Stoke Bishop, Gloucestershire
 Tagg, Miss, 6 Westbourne-ter.-rd. W.
 Tagliaferro, James, Esq. 101 Lansdowne-road, Kensington-
 park, W.
 Tagore, J. M. Esq. 7 Ladbroke-gdns. Notting-hill, W.
 Tahourdin, Charles, Esq. 29 Cleveland-gardens, Bayswater, W.
 and 1 Victoria-st. S.W.
 Tahourdin, C. J. Esq. 61 Carey-street, Lincoln's-inn, W.C.
 Tahourdin, René James, Esq. 1 Victoria-st. S.W.
 Tait, Capt. John, 7 Ovington-terrace, S.W.
 Tait, Capt. R. T. 3 Howick-place, Victoria-street, S.W.
 Tait, Robert, Esq. 14 Queen Anne-st. Cavendish-sq. W.
 Talbert, Bruce J. Esq. 98 Gower-street, W.C.
 Talbot, Aug. B. Esq. 47 Bedford-row, Bloomsbury, W.C. and
 Junior Carlton-club Shenley-hill, Herts
 Talbot, Augustus B. and F. Talbot Tasker, Esqs. 47 Bedford-row,
 W.C.
 Talbot, Arthur, Esq. 15 Upper Berkeley-st. W.
 Talbot, Capt. Hon. Reginald, M.P., 36 Belgrave-square, S.W.
 Talbot, Clare, Esq. 33 Queen's-road, St. John's-wood, N.W.
 Talbot, Col. Hon. W. P. and Lady Emma, 15 Cromwell-rd. South
 Kensington, S.W.

- Talbot, C. R. M. Esq. *M.P.*, *F.R.S.* 3 Cavendish-sq. W... Penrice-castle, Swansea. . . . Margarn-park, Taibach, South Wales
- Talbot, Edward FitzRoy, Esq. 15 Upper Berkeley-st. W.
- Talbot, Hon. G. C. 40 Queen's-gardens, Bayswater, W.
- Talbot, Hon. Mrs. John C. 10 Gt. George-st. Westminster, S.W. . . . Falconhurst, Eden-bridge, Kent
- Talbot, John G. Esq. *M.P.* and Hon. Mrs. 10 Gt. George-st. Westminster, S.W. . . . Falconhurst, Eden-bridge, Kent
- Talbot, Lady Gertrude, 36 Belgrave-sq. S.W.
- Talbot, Miss, 21 Grosvenor-sq. W.
- Talbot, Miss, 25 Curzon-st. May-fair, W. . . . Temple Ginting, Gloucestershire
- Talbot, Miss, 7 Norfolk-street, Park-lane, W.
- Talbot, Mrs. F. 103 Guilford-st. W.C.
- Talbot, Mrs. 59 Chepstow-pl. Bayswater, W.
- Talbot de Malahide, Lord, *F.R.S.*, *F.G.S.* 81 Jermyn-street, St. James's. S.W. and Athenæum-club, S.W. . . . Malahide Castle, Co. Dublin (*Talbot*)
- Talaxy, Mdme. *Eyre-villa*. 23 Loudoun-rd. St. John's-wood, N.W.
- Tallerman, Harris, Esq. 55 Russell-square, W.C.
- Tallis, Mrs. 124 Gloucester-ter. Hyde-park, W.
- Tamburini, J. S. Esq. 13 South-sq. Gray's-inn, W.C.
- Tamplin, G. Esq. 12 Manchester-square, W.
- Tamplin, Richard W. Esq. 33 Old Burlington-st. W.
- Tamvace, Geo. Nicholas, Esq. 129 Westbourne-ter. W.
- Tandy, Thos. Esq. 33 Ely-place, Holborn, E.C.
- Tankerville, Earl of, 19 Curzon-st. May-fair, W. . . . Chillingham-castle, near Wooler, Northumberland (*Bennet*)
- Tanner, A. R. Esq. 7 Godliman-st. Doctors'-commons, E.C.
- Tanner, Capt. Alfred H. 20 Brunswick-gardens, Campden-hill, Kensington, W. and Junior Naval and Military Club
- Tanner, Joseph, Esq. 24 Finsbury-circus, E.C.
- Tanner, Mrs. 3 Avenue-road, Regent's-park, N.W.
- Tanner, William, Esq. 64 Loudoun-rd, St. John's-wood, N.W.
- Tanqueray, C. Waugh, Esq. 1 Victoria-sq. Pimlico, S.W.
- Tanqueray, Mrs. 1 Victoria-sq. Pimlico, S.W.
- Tanqueray-Willaume, Thomas Butts, Esq. 9 Queensborough-terrace, Bayswater, W.
- Tanqueray-Willaume. Mrs. 9 Queensborough-ter. Bayswater, W.
- Tanton, George Joseph. Esq. 6 Cambridge-ter. Regent's-pk, N.W.
- Taplin, John, Esq. 47 Edgware-rd. W.
- Tapper, Mrs. 237 Brompton-road, S.W.
- Tapping, Thos. Esq. 5 Essex-court. Temple, E.C.
- Tapson, A. J. Esq. *M.B.* 36 Gloucester-gardens, Hyde-park, W.
- Tarbox, Edwd. Esq. 8 College-cres. Finchlev New-rd. N.W.
- Target, P. Esq. 19 Portsdown-rd. Maida-vale, W.
- Tarlton. Mrs. 26 Hyde-park-gdns. W.
- Tarleton, Rear-Admiral J. W. 58 Warwick-square, S.W.
- Tarleton, Richard S. Esq. 50 Cromwell-road, W.
- Tarn, Joseph, Esq. 20 Brunswick-sq. W.C.
- Tarn, Wm. Esq. 21 Lancaster-gate, Hyde-pk. W.
- Tarring, C. J. Esq. 1 Pump-court, Temple, E.C.

- Tarte, John, Esq.** 14 Thurloe-pl. Brompton, S.W.
Tarver, Edwd. John, Esq. 10 Craig's-court, Charing-cross, S.W.
Tasker, F. Talbot, Esq. 47 Bedford-row, Bloomsbury, W.C. . . .
 Wilmington-house, near Dartford, Kent
Tasker, F. W. Esq. 7 Furnival's-inn, Holborn, E.C.
Tasker, W. Esq. 26 Bedford-row, W.C.
Tasman, W. J. Esq. 7 Adam-st. Adelphi, W.C.
Taswell, Col. 23 Circus-rd. St. John's-wood, N.W.
Tatchell, E. R. Esq. 17 Park-sq. Regent's-park, N.W.
Tate, Capt. J. Hilbert, 16 King-st. St. James's, S.W. and Junior
 Carlton Club. . . . Cheam, Surrey
Tate, Chas. Esq. 13 Porchester-pl. Oxford-sq. W.
Tate, James Roddam, Esq. 18 Hereford-square, South Kensington, S.W.
Tate, J. P. T. Esq. 7 Pembridge-cresc. Bayswater, W.
Tate, Mrs. 41 Inverness-rd. Bayswater, W.
Tatham, Alfred C., and M. H. Tatham, Esqs. 11 Staple-inn, Holborn, W.C.
Tatham, Charles Meaburn, Esq. 14 Cleveland-grdns. Westbourne-terr. W. and 10 Old-square, Lincoln's-inn, W.C.
Tatham, Dr. John, 1 Wilton-pl. S.W.
Tatham, Hen. E. Esq. 26 Talbot-sq. Hyde-pk. W.
Tatham, John, Esq. 3 Blomfield-st. Upp. Westbourne-ter. W.
Tatham, John L. Esq. 6 New-sq. Lincoln's-inn, W.C. and High-gate-hill, Kentish-town, N.W.
Tatham, Jos. Esq. 36 Lincoln's-inn-fields, W.C. . . . The Mount Hampstead, N.W.
Tatham, Jos. & Christopher Procter, Esqrs. 36 Lincoln's-inn-fields, W.C.
Tatham, Miss, 3 Blomfield-st. Upp. Westbourne-ter. W.
Tatham, Mrs. 16 Priory-rd. Kilburn, N.W.
Tatham, Mrs. 26 Oxford-sq. Hyde-park, W.
Tatham, Mrs. Chas. 20 St. John's-wood-park, N.W.
Tatham, Percy Chas. F. Esq. 13 Knight-riders-st. Doctors'-commons, E.C. and 42 Addison-gdns. North, Kensington W.
Tatham, Rev. F. H. 1 Dean's-yard, Westminster, S.W.
Tatham, Thos. D. F. Esq. 27 Bedford-pl. W.C.
Tatham, T. C. Esq. 1 King's-bench-walk, Temple, E.C.
Tatham, T. C. Esq. 6 Durham-villas, Kensington, W.
Tatham, Wm. Esq. 40 Dorset-sq. Regent's pk. N.W.
Tatham, Wm. jun. Esq. 40 Dorset-sq. Regent's-park, N.W.
Tatham, W. Esq. Belgrave-mansions, Grosvenor-gardens, S.W.
Tatlock, Mrs. 16 Park-sq. Regent's-pk. N.W. . . . Bramfield-house, Saxmundham
Tattersall, E. Esq. *Coleherne-court*, Earl's-court, Brompton, S.W.
Tattershall, E. G. Esq. 23 Upper Woburn-place, W.C.
Tattersall, Mrs. 5 Sumner-place, Brompton, S.W.
Tatton, Walter, Esq. 24 Lower Phillimore-pl. Kensington, W.
Tatum, Hen. Esq. C.B. 52 Westbourne-pk.-rd. W.
Taunton, Joseph, Esq. 1 Holland-rd. Kensington, W.
Taunton, Lady, 101 Eaton-place, S.W. . . . Quantock-lodge, near Bridgewater (*Labouchere*)

- Taunton, Mrs.** 8 Doughty-st. W.C.
Tavener, Jas. Esq. 52 Maida-vale, W.
Tawney, Mrs. 3 Taviton-st. Gordon-sq. W.C.
Taylor, F. H. Esq. 4 Verulam-buildings, Gray's-inn, W.C.
Taylor, G. Esq. 12 Serjeants'-inn, Fleet-street, E.C. Mount-house, Guilford
Taylor, Henry, Esq. 44 Finsbury-circus, E.C.
Taylor, James Geo. Esq. 23 Norfolk-cres. Oxford-sq. W.
Taylor, Rev. Edwd. 6 Spanish-pl. Manchester-sq. W.
Taylor, Wm. Esq. 28 Park-st. Grosvenor-sq. W. Mill-hill-lodge, Barnes-common, Surrey
Taylor, Wm. Esq. 29 Queen's-gate-ter. Kensington-gore, W. and 3 Westminster-chambers, Victoria-st. S.W.
Taylor, Wm. Moseley, Esq. 6 Doughty-st. Foundling-hospital, W.C.
Taylor, Alexander, Esq. 23 Thurloe-sq. South Kensington, S.W.
Taylor, A. Esq. 13 South-sq. Gray's-inn, W.C.
Taylor, Alfred, Esq. 48 Victoria-road, Kensington, W.
Taylor, Benjamin R. Esq. 15 Furnival's-inn, Holborn, E.C. and 9 Heathcote-st. Mecklenburgh-sq.
Taylor, Brook P. Bridges, Esq. 19 Down-st. Piccadilly, W.
Taylor, Bunbury, Esq. 14 St. James's-sq. Pall Mall, S.W. and 23 Stanley-gdns. Notting-hill, W.
Taylor, C. R. Esq. 14 Clement's-inn. Strand, W.C.
Taylor, Capt. Wm. Norton, R.N. 6 Portsdown-rd. Maida-vale, W.
Taylor, Charles, Esq. 18 Thurloe-place, South Kensington, S.W.
Taylor, Dr. Alfred S. F.R.S. 15 St. James's-ter. Regent's-pk. N.W.
Taylor, E. Cavendish, Esq. 74 Jermyn-st. S.W.
Taylor, F. Esq. 43 Finsbury-sq. E.C.
Taylor, Fredk. Esq. 38 Avenue-rd. Regent's-pk. N.W.
Taylor, Frederick, Esq. 19 Old Burlington-st. Bond-st. W. and 3 Loudoun-rd. St. John's-wd. N.W.
Taylor, Gen. R. C. H. (C.B.) and Lady Jane, 16 Eaton-pl. S.W.
Taylor, Gen. Sir Henry George Andrew, K.C.B. 3 Clarendon-pl. Hyde-pk-gdns. W.
Taylor, George, Esq. 22 Harrington-sq. Hampstead-rd. N.W.
Taylor, Geo. Cavendish, Esq. 42 Elvaston-pl. South Kensington, W.
Taylor, George Noble, Esq. 5 Hyde-park-pl. W.
Taylor, G. J. Esq. 12 Montague-st. Russell-sq. W.C.
Taylor, Harry, Esq. *The Poplars*, 20 Avenue-rdoad, Regent's-park, N.W.
Taylor, Herbert, Esq. 41 Ladbroke-road, Notting-hill, W.
Taylor, Henry, Esq. 163 Maida-vale, W.
Taylor, Henry, Esq. 2 York-gate, Regent's-pk. N.W.
Taylor, Herbert, Esq. 84 Queen's-gate, S.W.
Taylor, Hugh Lewis, Esq. 23 Phillimore-gardens, Campden-hill, W.
Taylor, H. Esq. 3 Foulis-ter. Onslow-sq. S.W.
Taylor, H. R. Esq. 45 Norland-sq. Notting-hill
Taylor, Jas. Wells, Esq. 38 Chester-ter. Regent's-pk. N.W. Woolvers, Reigate
Taylor, John Edward, Esq. 12 Queen's-gate-gardens, W.
Taylor, John, Esq. 7 Gray's-inn-sq. W.C. . . . Hampton-court, S.W.
Taylor, John, Esq. 20 Leinster-gardens, Hyde-pk. W.

- Taylor, John, Esq. 51 Gt. Cumberland-pl. Bryanston-sq. W.
 Taylor, John, Esq. 31 Clarendon-gdns. Maida-vale, N.W.
 Taylor, John, Esq. 6 Whitehall, S.W.
 Taylor, John, Esq. 43 Gloucester-sq. Hyde-park-sq. W.
 Taylor, John, Esq. 450 Strand, W.C.
 Taylor, John, Esq. 12 King's-road, Bedford-row, W.C. and 17 Albion-grove, Islington
 Taylor, John, Esq. 27 Great George-st. Westminster, S.W.
 Glenbuck-house, Surbiton
 Taylor, John, jun. Esq. 7 Gray's-inn-sq. W.C. Hampton-court, S.W.
 Taylor John M. Esq. 3 Clarence-ter. Regent's-pk. N.W.
 Taylor, Joseph, Esq. 62 Gloucester-gdns. Hyde-park, W.
 Taylor, J. Parkinson, Esq. 17 Regent's-park-terrace, Gloucester-gate, N.W.
 Taylor, Lieut.-Col. T. Edwd. *M.P.* 99 Eaton-square, S.W.
 Ardgillan-castle, Balbriggan, Ireland
 Taylor, Major, 16 Delamere-ter. Up. Westbourne-ter. W.
 Taylor, Major O'Bryen, 7 Queensberry-pl. South Kensington, W.
 Taylor, Miss, 39 Bedford-gdns. Kensington, W.
 Taylor, Miss P. W. 9 John-st. Bedford-row, W.C.
 Taylor, Mrs. 6 Albert-pl. Victoria-rd. Kensington, W.
 Taylor, Mrs. 7a Eastbourne-ter. Hyde-pk W
 Taylor, Mrs. 29 Russell-road, Kensington, W.
 Taylor, Mrs. 7 Norfolk-rd. St. John's-wd. N.W.
 Taylor, Mrs. Col. 31 Cleveland-sq. Hyde-park North, W.
 Taylor, Mrs. Elizabeth, 27 Grove-end-road, St. John's-wood, N.W.
 Taylor, Mrs. J. D. 14 Titchfield-ter. Regent's-pk. N.W.
 Taylor, Mrs. Molyneux, 39 Queen's-gdns. Bayswater, W.
 Taylor, Mrs. Jackson, 21 Craven-hill, Bayswater, W.
 Taylor, Mrs. 28 Gloucester-crescent, Hyde-park, W.
 Taylor, Peter Alfred, Esq. *M.P.* *Aubrey-house*, Aubrey-rd. Notting-hill, W. . . . 22 Marine-parade, Brighton
 Taylor, Rev. A. 5 Verulam-buildings, Gray's-inn, W.C.
 Taylor, Rev. Matthew, 13 Sheffield-ter. Campden-hill, W.
 Taylor, Rev. Montague, 43 Beaufort-gdns. Brompton, S.W.
 Taylor, Richard, Esq. 6 Gledhow-gardens, South Kensington, S.W.
 Taylor, Richard Stephens, Esq. 3 Field-court, Gray's-inn, W.C.
 Taylor, Robt. Esq. 15 Furnival's-inn, Holborn, E.C. and 45 Lansdowne-rd. Kensington-park. W.
 Taylor, R. Esq. 7 Lower Seymour-st. Portman-sq. W.
 Taylor, R. Esq. 10a Great Queen-street, Westminster, S.W.
 Taylor, Seth, Esq. 2 Gloucester-road, Regent's-park, N.W.
 Taylor, S. Esq. 2 Elm-court, Temple, E.C.
 Taylor, Seaton F. Esq. 5 Gray's-inn-sq. W.C. and 1 Norland-square, Notting-hill, W.
 Taylor, Sir Charles, *Bart.* 28 Park-cresc. Portland-pl. N.W.
 Beauport, Battle, Sussex
 Taylor, Sir Henry, *K.C.M.G.* and Hon. Lady Taylor, 51 Eaton-sq. S.W. . . . Uplands, East Sheen, and The Roost, Bournemouth
 Taylor, S. J. Esq. 1 Old-square, Lincoln's-inn, W.C.
 Taylor, Theophilus, Esq. 94 Ebury-st. Eaton-sq. S.W.

- Taylor, Thomas, Esq. 19 Hyde-park-gardens, W.
 Taylor, Thos. Esq. 46 Gordon-sq. W.C.
 Taylor, Thos. Esq. 8 Leinster-terr. Hyde-pk. W
 Taylor, T. Esq. 18 Abingdon-st. Westminster, S.W.
 Taylor, Walter, Esq. 101 St. George's-road, S.W.
 Taylor, Wellington, Esq. 59 Lincoln's-inn-fields, W.C.
 Taylor, Wm. Esq. 16 Cranley-pl. Onslow-sq. S.W.
 Taylor, W. H. Esq. 13 Gloucester-rd. Regent's-park, N.W.
 Taylor, W. R. Esq. 1 Lincoln's-inn-fields, W.C.
 Tayspill, Misses, 34 Hamilton-ter. St. John's-wood, N.W.
 Teast, Mrs. 33 Westbourne-pl. Eaton-sq. S.W.
 Tebay, Dr. T. G. 37 Belgrave-rd. Pimlico, S.W.
 Tebay, M. J. Esq. 122 Cambridge-st. Pimlico, S.W.
 Tebbitt, Robert, Esq. 102 Redcliffe-gardens, West Brompton, S.W.
 Tebbitt, Walter, Esq. 33 Hyde-park-sq. W.
 Tebbs, Henry Virtue, Esq. 15 Gt. Knightrider-street, Doctors'-commons, E.C.
 Tebbs, Henry Virtue, jun. Esq. 15 Gt. Knightrider-st. Doctors'-commons, E.C. . . . and 5 Aubrey-rd. Notting-hill, W.
 TECK, H.R.H. THE PRINCESS OF, Kensington-palace, W. White-lodge, Richmond-park, Surrey
 TECK, H.S.H. THE PRINCE OF, Kensington-palace, W. White-lodge, Richmond-park, Surrey
 Teed, Mrs. 20 Westbourne-ter.-rd. W.
 Teesdale, Fred. Symes, Esq. 9 Cromwell-rd. South Kensington, W. and 40 Chancery-lane, W.C.
 Teesdale, Major, 46a Pall-mall, S.W.
 Teesdale, Misses, 83 Cadogan-pl. Sloane-st. S.W.
 Teevan, James, Esq. 18 Chesham-place, Belgrave-sq. S.W.
 Teevan, Wm. Fred. Esq. 10 Portman-sq. W.
 Tegart, Edw. Esq. 49 Jermyn-st. S.W.
 Tegg, Wm. Esq. *F.G.S.* 13 Doughty-st. Foundling-hospital, W.C.
 Teil, Mrs. *Kidderpore-lodge*, 21 Boltons, West Brompton, S.W.
 Tempest, Lady Susan Vane, 20 Chapel-st. Park-lane, W.
 Tempest, Sir Chas. Henry, *Bart.* 15 Upper Grosvenor-st. W.
 Temple, Henry, Esq. 15 Delamere-villas, Delamere-st. Upp. Westbourne-ter. W.
 Temple, Hon. R. Harris- 34 Brook-st. Grosvenor-sq. W. . . . Watertown, Athlone, Ireland
 Temple, Jas. Wm. Esq. 62 Belsize-park-grdns. N.W.
 Temple, John A. Esq. 5 Chancery-lane, W.C.
 Temple, Joseph, Esq. 69 Palace-gardens-ter. Kensington, W.
 Temple, Leofric, Esq. 1 Tanfield-chambs. Inner Temple, E.C.
 Temple, Misses, 15 Up. Bedford-place, W.C.
 Temple, Mrs. 25 Cathcart-road, West Brompton, S.W.
 Temple, Robert, Esq. 31 Carlton-hill, St. John's-wood, N.W.
 Temple, Thos. Esq. 59 Carlton-hill, St. John's-wood, N.W.
 Temple, Wm. Woods, Esq. 5 Chancery-lane, W.C.
 Templemore, Lord, 32 Bruton-street, W. Dunbrody-park, Wexford, Ireland (*Chichester*)
 Templer, F. G. Esq. 5 Paper-buildings, Temple, E.C.

- Templer, John Chas. Esq. 7 Stone-bldgs. Lincoln's-inn, W.C. and Harrow, Middlesex, N.W.
- Templeton, Archibald, Esq. 1 Stafford-ter. Campden-hill, Kensington, W.
- Templeton, John. Esq. 4 Regent's-park-ter. N.W.
- Templetown, Viscount, Levens-hall, Milnthorpe, Westmoreland. Castle Upton, Belfast (*Upton*)
- Tennant, Capt. Trenchard, 2 Blomfield-cres. Westbourne-ter. W and Naval and Military Club
- Tennant, Chas. Esq. 2 Richmond-ter. Whitehall, S.W. ... Cadoxton-lodge, Neath, Glamorganshire
- Tennant, Chas. R. Esq. 10 West Kensington-gardens, W.
- Tennant, C. Harry, Esq. 2 Blomfield-crescent, Westbourne-ter. W.
- Tennant, H. N. Esq. 20 King-st. St. James's, S.W.
- Tennant, Misses, 2 Blomfield-cres. Westbourne-terrace, W. Cadoxton, Vale of Neath, Glamorganshire
- Tennant, Sanderson, Esq. 3 Hare-ct. Temple, E.C
- Tennent, Dow. Lady, 31 Thurloe-sq. S.W.
- Tennent, Mrs. Hamilton, 13 Earl's-ter. Kensington, W.
- Tennent, Sir William W. Emerson, *Bart.* 31 Thurloe-square, S.W. Carlton Club Woodbury, Upper Norwood ... Tempo-manor, Enniskillen, Ireland
- Tenniel, John, Esq. 10 Portsdown-rd. Maida-vale, W.
- Tenniel, Wm. Esq. 14 Warwick-road, Maida hill, W.
- Tennison, John, Esq. 5 Alexandra-villas, Finchley-rd. N.W.
- Tenterden, Lord, 77 Warwick-sq. S.W.
- Terrell, A. a'Beckett, Esq. 13 Addison-grdns. south, Kensington, W.
- Terrell, G. H. Esq. 13 Addison-grdns. south, Kensington, W.
- Terrell, W. Hull Esq. 56 Chancery-lane, W.C. and 4 Southwood-terrace, Highgate, W.
- Terrero, Maximo, Esq. 88 Belsize-pk.-gardens, N.W.
- Terry, Fred. Wm. Imbert, Esq. 10 Park-village West, Regent's-park, N.W.
- Terry, Henry Imbert, Esq. 10 Park-village West, Regent's-pk. N.W.
- Terry, Jas. M. Esq. 1 New Bridge-street, Blackfriars, E.C.
- Terry, James, Esq. 1 New Bridge-street, Blackfriars, E.C.
- Tessier, Chas. Esq. 24 Clarges-st. Piccadilly, W.
- Tessier, Edward, Esq. 33 Addison-road, Kensington, W.
- Tessier, Hen. T. Louis, Esq. 1 Marlborough-hill, St. John's-wd. N.W.
- Testar, Mrs. Marianne, *St. Edward's Convent*, 47 Blandford-square, N.W.
- Tetley, Jas. Rimington, Esq. 13 Norfolk-cres. Hyde-pk. W.
- Teuliere, Miss, 4 Vicarage-pl. Kensington, W.
- Teulon, John, Esq. 13 Notting-hill-sq. W.
- Teulon, Samuel S. Esq. 9 Craig's-court, Charing-cross S.W.
- Teulon, Wm. Milford, Esq. 18 Up. Woburn-pl. Tavistock-sq. W.C.] and 96 Wimpole-st. Cavendish-sq. W.
- Teversham, Mrs. Mark. 77 Ladbroke-road, Notting-hill, W.
- Tewart, E. Esq. 16 York-pl. Portman-sq. W.
- Tewart, Mrs. 215 Maida-vale, W.
- Teynham, Lord. Linstead-lodge, Kent (*Roper-Curzon*)
- Thacker, Mrs. 10 Cambridge-ter. Regent's-park, N.W.

- Thacker, S. J. Esq.** 22 Montague-st. Russell-sq. W.C.
Thackeray, Capt. Fred. 106 Earl's-court-road, Kensington, W
Thackeray, Lady Elizabeth, 92 Belgrave-road, S.W.
Thackeray, Miss, 27 Portman-square, W. . . . Old Windsor
Thackeray, Miss, 16 Onslow-gdns. Brompton, S.W.
Thallon, Robert, Esq. 14 Chester-ter. Regent's-pk. N.W.
Thane, Dr. 15 Montague-st. Russell-sq. W.C.
Tharp, Capt. Montagu, 66 Sloane-st. Knightsbridge, S.W. Army
 and Navy Club
Tharp, Horace N. Esq. 49 Cadogan-pl. S.W.
Thatcher, Mrs. 33 Connaught-square, W.
Thayer, —, Esq. 56 Holland-rd. Kensington, W.
Theed, Wm. Esq. 12a Henrietta-st. Cavendish-sq W. & Camden-
 lodge, Campden-hill, W.
Thelluson, Capt. 55 Jermyn-st. S.W.
Thellusson, Hon. Mrs. Arthur, 12 Warwick-sq. S W.
Thellusson, Misses, 12 Warwick-sq. S.W.
Thellusson, Mrs. Thomas, 23 Wilton-crescent, S.W. Milford-
 cottage, Godalming
Thelwall, Mrs. 101 Abingdon-rd. Kensington, W.
Theobald, H. S. Esq. 50 Talbot-road, Bayswater, W.
Theobald, Henry W. D. Esq. 110 Great-Russell-st. W.C.
Theobald, J. Wilson, Esq. 6 Victoria-street, S.W. 41:
 Wandsworth-road, S.W.
Theobald, John Peter, Esq. 8 Furnival's-inn, Holborn, E.C. and
 The Limes, Lower Tooting
Thesiger, Hon. Alfred H. Wilton-house, Eaton-sq. S.W. and 1
 Brick-ct. Temple, E.C.
Thesiger, Hon. Edwd. 1 Quality-court, Chancery-lane, W.C. and
 38 Ebury-street, Eaton-square, S.W.
Thesiger, Hon. Miss, 7 Eaton-sq. Grosvenor-pl. S.W.
Thicke, F. E. Esq. 37 Norfolk-st. Strand, W.C.
Thistlethwaite, Wm. Esq. 15 Lincoln's-inn-fields, W.C.
Thistlethwayte, A. F. Esq. 15 Grosvenor-sq. W.
Thistlewood, Geo. Hen. Esq. 2 Phillimore-gdns. Campden-hill, W.
Thom, Adam, Esq. LL.D. 49 Torrington-sq. W.C.
Thom, Wm. Esq. 14 Bolton-gardens, South Kensington, S.W.
Thomas A. Esq. 10 Gray's-inn-square, W.C.
Thomas, Capt. Luke, 20 Leamington-rd.-villas, Bayswater, W.
Thomas, Chas. Evan, Esq. 3 Harcourt-bldgs. Temple, E.C. and
 Oxford and Cambridge Club, S.W. . . . Cranmers, Mitcham, S.
Thomas, Charles S. Esq. 33 Norfolk-sq. Hyde-pk. W.
Thomas, Col. 92 Harley-st.W. . . . Woodstock-house, Woodstock
Thomas, D. Morgan, Esq. 1 Dr. Johnson's buildings, Temple, E.C.
 Vernon-house, Brixton-rise, S.W.
Thomas, Dr. Montagu, M.D. 39 Nottingham-pl., Regent's-pk. W.
Thomas, Edmund, Esq. 2 Middle Temple-lane, Temple, E.C. and 18
 St. Paul's-road, Camden-sq. N.W.
Thomas, Edwd. Esq. F.R.S. 47 Victoria-rd. Kensington, W.
Thomas, Edwin, Esq. 3 Middle Temple-lane, E.C.
Thomas, Frederic, Esq. 28 Pembridge-villas, Westbourne-grove
 W.

- Thomas, Geo. Evan, Esq. 31 St. James's-sq. S.W. and 26 Arundel-gardens, Notting-hill, W.
 Thomas, Geo. P. Esq. 177 Maida-vale, W.
 Thomas, James Lewis, Esq. 26 Gloucester-st. Belgrave-rd. S.W.
 Thomas, J. Evan, Esq. *F.S.A.* 58 Buckingham-palace-rd. S.W.
 Thomas, John, Esq. 18 Abingdon-st. Westminster, S.W.
 Thomas, John E. Esq. *F.G.S.* 18 Abingdon-st. Westminster, S.W....
 Hay, Breconshire
 Thomas, John Tarrant, Esq. *Cambridge-house*, 70½ Ladbroke grove, Kensington-park, W.
 Thomas, John, Esq. 50 Arundel-grdns. Notting-hill, W.
 Thomas, L. Esq. 7 South-sq. Gray's-inn, W.C.
 Thomas, Lewis, Esq. 69 Oakley-sq. N.W.
 Thomas, Miss Harriet H. 31 Connaught-sq. Hyde-pk. W.
 Thomas, Misses, 52 Wimpole-st. Cavendish-sq. W.
 Thomas, Mrs. 16 Alfred-pl. Brompton, S.W.
 Thomas, Mrs. William, 20 Boltons, South Kensington, S.W.
 Thomas, Mrs. Chas. Herbert, 74 Cadogan-pl. S.W.....South Moreton, Bucks
 Thomas, Mrs. Freeman Frederick, 18 Lowndes-street, Belgrave-sq S.W. . . . Ratton, Hurst-green, Sussex
 Thomas, Mrs. 8 Addison-terr. Kensington, W.
 Thomas, Mrs. 16 Holland-rd. W.C.
 Thomas, Mrs. Powell, *Glenluce-cottage*, 55 Clifton-road, St. John's-wood, N.W.
 Thomas, Moy, Esq. 14 Clement's-inn, W.C. . . . Hayes-lodge, Loughborough-rd. S.W.
 Thomas, P. Esq. 17 Buckingham-st. Strand, W.C.
 Thomas, Ralph, Esq. 11 Salisbury-st. Strand, W.C.
 Thomas, Rev. John, *D.C.L.* 16 Gordon-square, W.C. . . . Precincts, Canterbury
 Thomas, William Meredyth, Esq. 58 Buckingham-palace-rd. S.W.
 Thomas, Wm. 21 Pelham-place, Brompton, S.W.
 Thomas, Wm. Brodrick, Esq. 52 Wimpole-st. Cavendish-sq. W.
 Thomas, Wm. Esq. 6 Porchester-ter. Bayswater, W.
 Thomas, W. A. Esq. 19 Cornwall-gardens, South Kensington, W.
 Thomas, W. Esq. 8 Gray's-inn-pl. Gray's-inn, W.C. and 4 Caroline-pl. Guildford-st. Russell-sq. W.C.
 Thomas, W. H. Esq. 71 Pall-mall, S.W.
 Thomas, W. H. Esq. 15 Parliament-st. S.W.
 Thomond, Marchioness of, 39 Grosvenor-pl. Hyde-pk.-corner, S.W.
 Thompson, Alfred, Esq. 10 Ovington-sq. Brompton, S.W.
 Thompson, A. B. Esq. *M.D.* 18 Serjeants'-inn, Fleet-st. E.C.
 Thompson, Capt. Geo. 15 Regent-st. S.W.
 Thompson, Dr. John, 70 Oakley-square, N.W.
 Thompson, Edm. P. A. Esq. 12 Clifton-villas, Maida-hill, W.
 Thompson, Edward, Arthur P. Pickering, Harry S. Styan, and Charles C. Neilson, Esqs. 4 Stone-buildings, Lincoln's-inn, W.C.
 Thompson, Edw. Penton, Esq. 15 Bolton-st. Piccadilly, W.
 Thompson, Edwd. Vaughan, Esq. 18 King's-rd. Bedford-row, W.C.
 Thompson, E. Symes, Esq. *M.D.* 3 Upper George-street, Bryanston-square, W.

- Thompson, Frederic, Esq. 21 South-st. Grosvenor-sq. W. and 19 Old-sq. Lincoln's-inn, W.C.
- Thompson, Frederick, Esq. 76 Gloucester-terr. Hyde-pk. W. and 3 Raymond-bldgs. Gray's-inn, W.C.
- Thompson, G. R. Esq. 6 Crown-office-row, Temple, E.C.
- Thompson, G. R. Esq. 3 Chapel-st. West, May-fair, W.
- Thompson, H. Esq. *M.D.* 53 Queen Anne-st. Cavendish-sq. W.
- Thompson, Harry Meysey, Esq. 18 Mansfield-st. Portland-pl. W.
- Thompson, Harry Stephen, Esq. 18 Mansfield-st. Portland-place, W. . . . Kirby-hall, near York
- Thompson, H. J. Esq. 6 Staple-inn, Holborn, W.C.
- Thompson, Isaac Clements, Esq. 43 Norland-sq. Notting-hill, W.
- Thompson, James Stratton, Esq. 40 Cromwell-rd. S.W.
- Thompson, John, Esq. 2 Middle Temple-lane, E.C.
- Thompson, John, Esq. 10 Delamere-st. Upper Westbourne-ter. and 23 Lincoln's-inn-fields, W.C.
- Thompson, Major F. W. 36 Nottingham-pl. York-gate, Regent's-park, W.
- Thompson, Mrs. 33 Priory-road, Kilburn, N.W.
- Thompson, Mrs. 32 Addison-gardens South, Kensington, W.
- Thompson, Mrs. E. 27 Belsize-sq. N.W.
- Thompson, Mrs. Knight, 28 Albion-st. Hyde-park, W.
- Thompson, Reginald E. Esq. *M.D.* 21 South-st. Grosvenor-sq. W.
- Thompson, Reginald W. Esq. 8 Argyll-rd. Campden-hill, Kensington, W.
- Thompson, Richd. A. Esq. 3 The Residences, South Kensington Museum, W.
- Thompson, Sir Henry, 35 Wimpole-st. Cavendish-sq. W.
- Thompson, Springall, Esq. 1 New-sq. Lincoln's-inn, W.C. Langley-place, Slough, Bucks.
- Thompson, Stephen, Esq. 30 Hamilton-terrace, St. John's-wood, N.W.
- Thompson, T. W. Esq. 27 Amptill-sq. Hampstead-rd. N.W.
- Thompson, Wm. Esq. 14 Montague-pl. Russell-sq. W.C.
- Thompson, W. F. Esq. 44 Russell-rd. Kensington, W.
- Thompson, W. H. Esq. 14 Gray's-inn-square, W.C.
- Thompson, W. H. Esq. 43 Lincoln's-inn-fields, W.C.
- Thompson, William James, Esq. 45 Phillimore-gardens, W.
- Thoms, Merton A. Esq. 40 St. George's-sq. S.W.
- Thoms, Wm. J. Esq. 40 St. George's-sq. Belgrave-rd. S.W.
- Thomson, Alexander G. Esq. 56 St. James's-st. Pall-mall, S.W.
- Thomson, Alfred T. Esq. 49 Gloucester-ter. Hyde-park-gardens, W.
- Thomson, Andrew, Esq. *J.L.D.* 3 New-sq. Lincoln's-inn, W.C. and 5 Maude-grove, West Brompton, S.W.
- Thomson, Andrew, Esq. 49 Pall-mall, S.W.
- Thomson, Arthur Dyott, Esq. 12 Pembridge-villas, Westbourne-grove, W.
- Thomson, David, Esq. 25 Eastbourne-ter. Hyde-pk. W.
- Thomson, David L. Esq. 58 Kensington-gardens-sq. W.
- Thomson, F. Esq. 22 Old Burlington-st. W.
- Thomson, Gen. H. 3 Park-sq. Regent's-pk. N.W.

- Thomson, George, Esq. 54 Norfolk-ter. Bayswater, W.
 Thomson, Geo. Esq. 40 Elvaston-pl. South Kensington, W.
 Thomson, Geo. Esq. 41 Victoria-st. Westminster, S.W.
 Thomson, Henry Thos. Esq. 2 Hamilton-ter. Upper, St. John's-wd. N.W.
 Thomson, Jas. Esq. 57 Devonshire-st. Portland-pl. W.
 Thomson, James, Esq. *Clydesdale-house*, 44 Amphill-sq. N.W.
 Thomson, John, Esq. 3 Victoria-st. Westminster, S.W. and 7 Circus-rd. St. John's-wd. N.W.
 Thomson, John Scarlett and Thomas Edwards, Esqrs. 7 Doughty-street. Foundling-hospital, W.C.
 Thomson, John, and Arthur G. Browning, Esqrs. 3 Victoria-st. S.W.
 Thomson, John Duffin, Esq. 9 Lincoln's-inn-fields, W.C. and 12 Southwick-pl. Hyde-pk. W.
 Thomson, J. D. Esq. 1 Chichester-st. Harrow-rd. W.
 Thomson, John R. Esq. 26 Sussex-sq. Hyde-pk. W...Blackstones, Redhill, Surrey
 Thomson, Miss. 2 Durham-villas, Kensington, W.
 Thomson, Mrs. 66 Oakley-sq. Hampstead-road, N.W.
 Thomson, Mrs. Anstruther, 79 Onslow-sq. S.W.
 Thomson, Mrs. W. Anstruther, 21 Sumner-place, Brompton, S.W.
 Thomson, Mrs. R. 33 Pembridge-villas, Westbourne-grove, W.
 Thomson, Mrs. and Miss, 17 Pembridge-villas, Westbourne-grove, W.
 Thomson, Wm. Hen. Esq. 7 Cambridge-pl. Victoria-rd. Kensington, W.
 Thomson-Sinclair, Wm. Esq. 4 Addison-cresc. Addison-rd. Kensington, W. Dunbeath-castle. Caithness, N.B.
 Thorman, Thos. Esq. 17 Oxford-ter. Hyde-pk. W.
 Thorn, Henry, Esq. 31 Bedford-row, W.C.
 Thorn, Henry F. T. Esq. 11 Buckingham-st. Strand, W.C.
 Thorn, Percy, Esq. 4 Priory-grove, Boltons, West Brompton, S.W.
 Thorn, Richd. L. Esq. 137 Buckingham-palace-rd. S.W.
 Thorn, Thomas A. Esq. 20 Chester-terrace, Eaton-sq. S.W.
 Thorn, Wm. Thos. Esq. 26 Norland sq. Notting-hill, W.
 Thornburgh, Rev. Francis. 2 Blandford-sq. N.W.
 Thornbury, D. F. Esq. 6 Fig-tree-ct. Temple, E.C.
 Thornbury, G. W. Esq. 5 Furnival's-inn, Holborn, W.C.
 Thorne, Augustus. Esq. Belgrave-mansions, Grosvenor-gdns. S.W.
 Thorne, Cornelius, Esq. Belgrave-mansions, Grosvenor-gdns. S.W.
 Thorne, Edward H. Esq. 34 Belsize-road, N.W.
 Thorne, Jas. Esq. 40 Carlton-hill, St. John's-wood, N.W.
 Thorne, R. Thorne, Esq. *M.D.* 52 Inverness-ter. Bayswater, W.]
 Thornely, John, Esq. 68 Chancery-lane, W.C... Esher, Surrey
 Thornhill, H. J. Esq. 2 New-sq. Lincoln's-inn, W.C.
 Thornhill, H. M. Esq. 33 Bruton-st. W.
 Thornhill, Misses, 8 Queen-st. May-fair, W.
 Thornhill, Thos. Esq. 33 Bruton-st. W .. Riddlesworth, Norfolk .. Pakenham-lodge, Suffolk
 Thornhill, W. Esq. 30 Warwick-rd. Maida-vale. W.
 Thornhill, Wm. Capel Clarke, Esq. 7 St. James's-st. S.W.
 Thornhill, Wm. Pole, Esq. 44 Eaton-sq. S.W. and Stanton-in-peak, Bakewell, Derbyshire

- Thornicroft, Thos. Esq. 8 Arundel-gdns. Kensington-pk. W....
 Betsom-hill, Westerham, Kent
 Thornicroft, Thos. Esq. 30 Regent's-pk.-rd. N.W.
 Thorns, Mrs. 12 Finchley New-road, N.W.
 Thornton, Edw. Esq. 11 Princes-st. Hanover-sq. W.
 Thornton, Henry, Esq. 2 Albert-rd. Regent's-pk. N.W.
 Thornton, John, Esq. 7 Onslow-gdns. S.W.
 Thornton, Joseph, Esq. 7 Westminster-chambers, Victoria st. S.W.
 Thornton, Major Charles Edmund, 11 Kensington-gardens-sq. W.
 and St. Stephen's Club..... Kirtland-hall, Garstang; Beaumont,
 Cote, Bolton-le-Sands, Lancashire
 Thornton, Miss, 29 Gloucester-st. Belgrave-road, S.W.
 Thornton, Miss, 79 Chester-sq. S.W.
 Thornton, Mrs. 42 Devonshire-st. Portland-pl. W.
 Thornton, Mrs. Butler, 10 Cornwall-grdns. South Kensington, W.
 Thornton, Mrs. L. 8 Montagu-sq. W.
 Thornton, Mrs. 41 Clifton-road east, St. John's-wood, N.W.
 Thornton, Philip, Esq. 39 Queen's-rd. St. John's-wood, N.W.
 Thornton, Richd. N. Esq. 98 Portland-pl. W. Knowle, Sid-
 mouth, S. Devon
 Thornton, Thomas, Esq. 68 Maida-vale, W.
 Thornton, Thos. Esq. 46 Grove-end-rd. St. John's-wood, N.W.
 Thornton, Wm. Thos. Esq. 7 Cadogan-place, S.W.
 Thornton, W. Pugin, Esq. 42 Devonshire-st. Portland-pl. W.
 Thornycroft, Thos. Esq. 21 Wilton-pl. Lowndes-sq. S.W.
 Thorold, Capt. 64 Rutland-gate, S.W.
 Thorold, Charles, Esq. 64 Rutland-gate, S.W.
 Thorold, Lady, 64 Rutland-gate, S.W.
 Thorold, M. G. T. Esq. 64 Rutland-gate, S.W.
 Thorold, Miss Hart, 5 Albany-ter. Regent's-park, N.W.
 Thorold, Miss, 64 Rutland-gate, S.W.
 Thorold, Rev. Anthony W. M.A. 31 Gordon-square, W.C.
 Thorold, Sir John, *Bart.* and Hon. Lady Thorold, 64 Rutland-
 gate, S.W.
 Thoroton, Capt. 4 Albert-ter. Albert-gate, S.W.
 Thoroton, Miss, 29 Onslow-grdns. Brompton, S.W.
 Thorowgood, Dr. 61 Welbeck-st. Cavendish-sq. W.
 Thorowgood, J. C. Esq. M.D. 32a George-st. Hanover-square, W.
 Thorp, H. P. Esq. 3 Garden-court, Temple, E.C.
 Thorpe, J. Esq. 10 John-st. Adelphi. W.C.
 Thorpe, Misses, 84 St. George's-rd. Eccleston-sq. S.W.
 Thorpe, Misses, 32 Beaufort-gardens, South Kensington, S.W.
 Thorpe, Mrs. 27 Essex-st. Strand, W.C.
 Thorpe, Mrs. 84 St. George's-rd. S.W.
 Thorpe, Mrs. 171 Finborough-rd. West Brompton, S.W.
 Threadingham, Thos. Esq. 77 Abingdon-road, Kensington, W.
 Threlfall, Mrs. 29 Prince's-sq. Bayswater, W.
 Threlfall, Thomas, Esq. 3 Tanfield-court, Temple, E.C. and 140
 Westbourne-ter. W.
 Threlkeld, Dacre, Esq. 72 Gloucester-cres. Hyde-pk. W.
 Thresher, Philip, Esq. 1 Elm-ct. Temple, E.C. and 32 Gower-street,
 W.C. Fareham, Hants

- Thring, Hen. Esq. 5 Queen's-gate-gardens, South Kensington, W.
and 5 Park-st. Westminster, S.W. Alderhurst, Englefield-
green, Surrey
- Thrupp, C. J. Esq. 1 Tanfield-ct. Temple, E.C. . . . Ferry-house,
Twickenham, S.W.
- Thrupp, George, Esq. 111 Maida-vale, W.
- Thrupp, Jos. Wm. Esq. 50 Upp. Brook-st. W. Merrow-house,
near Guildford, Surrey
- Thrupp, Miss, 2 Clarence-ter. Regent's-park, N.W.
- Thrupp, Raymond Henry, Esq. 160 Oxford-street, W. Ferry-
house, Twickenham
- Thudichum, Dr. 3 Pembroke-road, Kensington, W.
- Thurburn, Capt. Henry, 43 Russell-rd. Kensington, W.
- Thurburn, Chas. Esq. 22 Sussex-sq. Hyde-pk. W.
- Thurburn, Chas. Alex. Esq. *F.R.G.S* 16 Kensington-pk.-gdns. W.
- Thurburn, Hugh, Esq. 108 Westbourne-ter. Hyde-pk. W.
- Thurburn, Robt. Esq. 193 Maida-vale, W.
- Thurlow, H. F. Esq. 8 Regent-street, S.W.
- Thurlow, H. T. Esq. 5 Brick-ct. Temple, E.C.
- Thurlow, Lord, Ashfiel-lodge, Ixworth, Suffolk
- Thurlow, Rev. Edward, 35 Chapel-st. Belgrave-sq. S.W.
- Thurlow, Thos. Esq. 56 Wellington-rd. St. John's-wd. N.W.
- Thurlow, T. Lyon, Esq. 19 Cork-st. Bond-st. W. . . . Baynard's-pk.
Guildford, Surrey
- Thursby, Colonel John H. 10 Green-st. Grosvenor-sq. W. and
Carlton and Army and Navy clubs
- Thursby, Major, 37 Cornwall-gardens, Queen's-gate, W.
- Thurston, Chas. Bosworth, Esq. *F.S.A.* 9 New-inn, Strand, W.C. . . .
Eton
- Thurston, Mrs. Kensington-palace, W.
- Thwaites, Daniel, Esq. *Addison-lodge*, 7 Addison-road, Kensington,
W. Park-hey, Blackburn, Lancashire
- Thwaites, Mrs. Wm. 16 Durham-villas, Campden-hill, W.
- Thynne, Capt. Reginald Thomas, 3 Cloisters, Little Dean's-yard,
Westminster, S.W.
- Thynne, Charles Ernest, Esq. 40 Redcliffe-gdns. West Brompton,
S.W.
- Thynne, E. Lewis, Esq. 11 Gt. George-st. S.W.
- Thynne, Francis John, Esq. Travellers' Club, Pall-mall.
Vernon-hill, Bishop's Waltham, Hants
- Thynne, Fred. G. Esq. 11 Great George-st. Westminster, S.W.
- Thynne, John Charles, Esq. 3 Little Cloisters, Dean's-yard, West-
minster, S.W.
- Thynne, Lieut.-Col. Alfred Walter, 3 Little Cloisters, Dean's-yard,
Westminster, S.W.
- Thynne, Lord Charles, 40 Redcliffe-gdns. West Brompton, S.W.
- Thynne, Lord Edward, 7a Cromwell-pl. South Kensington, S.W.
- Thynne, Lord Henry Fred. *M.P.* 18 Portland-place, W.
- Thynne, Mrs. 10 Gloucester-ter. Hyde-pk. W.
- Thynne, Rev. Lord John, *D.D.* 3 Little Cloisters, Dean's-yard,
Westminster, S.W. . . . Haynes-park, Bedford
- Tiarks, Mrs. 37 Gloucester-ter. Hyde-pk. W.

- Tibbits, Herbert, Esq. *M.D.* 70 Guilford-street, W.C.
 Tibbits, Miss, 43 Westbourne-park, W.
 Tibbitts, Albert, Esq. *Shelburne-lodge*, Lansdowne-cres. Kensington-pk. W.
 Tibbitts, Thos. Abbott, Esq. 1 Field-ct. Gray's-inn, W.C. and *Shelburne-lodge*, 41 Lansdowne-cres. Kensington-park, W.
 Tibbs, Mrs. 76 Ladbroke-grove, Kensington-pk W.
 Tidén, Lorentz, Esq. 3 Kensington-gdns.-ter. Hyde-pk. North, W.
 Tidswell, Mrs. 101 Ladbroke-grove, Kensington, W.
 Tidswell, R. Ingram, Esq. 23 Old-sq. Lincoln's-inn-fields, W.C.
 Tidy, H. Edgar, Esq. 13 Chester-ter. Regent's-park, N.W. and 27 Sackville-street. W. . . . Brook-lodge, North Stoke, Oxon
 Tidy, H. Edgar, W. H. Herbert, and Thos. A. Tidy, Esqrs. 27 Sackville-st. W.
 Tierney, Geo. Esq. 61 Pall-mall, S.W.
 Tierney, Lady, 20 Chapel-st. Belgrave-sq. S.W.
 Tietjens, Mdle. Therèse, 51 Finchley-new-rd. N.W.
 Tietkens, John H. Esq. 18 Oakley-sq. N.W.
 Tiffin, T. Esq. 144 Albany-st. Regent's-pk. N.W.
 Tighe, Mrs. 6 Eaton-ter. Eaton-sq. S.W.
 Tilbury, Mrs. 34 Norland-sq. Notting-hill, W.
 Tildesley, Edwin, Esq. 8 Randolph-rd. Maida-vale, W.
 Tillbrook, Major P. L. 39 Charing-cross, S.W. and 21 Cromwell-road, S.W.
 Tilleard, Thos. Esq. 27 Pembroke-rd. Kensington, W.
 Tilley, John, Esq. *C.B.* 73 St. George's-sq. S.W.
 Tilling, H. J. Esq. 17 Alpha-rd. Regent's-pk. N.W.
 Tillotson, Mrs. Wm. 13 Harewood-sq. N.W.
 Tillyard, E. Esq. 2 Sergeants'-inn, Chancery-lane, W.C.
 Tilsley, Hugh. Esq. 10 New-inn, Strand, W.C.,
 Tilt, E. J. Esq. *M.D.* 60 Grosvenor-st. W.
 Tillson, Mrs. 13 Ladbroke-sq. Notting-hill, W.
 Timewell, H. B. Esq. 1 Albert-rd. Regent's-pk. N.W.
 Timmis, James C. Esq. 50 Albany-st. N.W.
 Timms, Godwin Wm. Esq. *M.D.* 9 Wimpole-st. Cavendish-sq.
 Timon, Mrs. 7 Upper Westbourne-ter. W.
 Tindal, Thos. W. Esq. 1 Paper-buildings, Temple, E.C. . . . Esher
 Tindal, W. Esq. 2 Tanfield-ct. Temple, E.C. . . . Surbiton, Kingston, Surrey, S.W.
 Tindell, W. Fred. Esq. 18 Essex-street, Strand, W.C. and Brixton, S.W.
 Tinline, Geo. Esq. 17 Prince's-sq. Bayswater, W.
 Tialing, Rev. Canon, 18 Cranley-pl. Ouslow-sq. S.W. . . . College-green, Gloucester
 Tinne, John A. Esq. 28 Cambridge-sq. Hyde-park, W. and Conservative Club. . . . Briarley, Aigburth, near Liverpool
 Tinney, Mrs. 31 Montague-place, Russell-sq. W.C. . . . Torquay
 Tippet s, Mrs. 95 Earl's-court-rd. Kensington, W.
 Tite, Sir William, *C.B.*, *M.P.*, *F.R.S.*, *V.P.S.A.*, 42 Lowndes-sq. S.W. and 7 East India Avenue, E.C.
 Todd, George, Esq. 23 Hanover-square, W.
 Todd, John, Esq. 1 Northwick-ter. Maida-hill, W.

- Todd, John Frederick, Esq. 36 St. James's-sq. Notting-hill, W.
 Todd, Lieut.-Col. Flag-court, St. James's-palace, S.W.
 Todd, Miss, 40 Devonshire-pl. Portland-pl. W.
 Todd, Mrs. Ellen, 7 Upp. Avenue-rd. N.W.
 Todd, Mrs. Robert Bentley, 2 Connaught-sq. Hyde-pk. W.
 Todd, Rd. Jas. Surry, Esq. 4 Gloucester-road, Regent's-park, N.W.
 Todd, Wm. sen. Esq. 26 Wellington-rd. St. John's-wd. N.W.
 Todd, Wm. jun. Esq. 48 Wellington-rd. St. John's-wd. N.W.
 Toker, Philip Champion, Esq. 1 Adam-street, Adelphi, W.C. and 13 Knightrider-st. E.C. . . . 2 Marine-ter. Folkstone
 Tolcher, H. H. Esq. 22 Southampton-builds. Chancery-lane, W.C.
 Toler, Hon. Mrs. 6 Queen's-gate-gdns. Kensington-gore, W.
 Toler, Hon. Otway Fortescue, 6 Albemarle-st. Piccadilly, W. . . . Bookam-house, near Leatherhead, Surrey
 Tolhurst, Geo. Ede, Esq. 38 Elgin-cresc. Notting-hill, W.
 Tollemache, John, Esq. 8 St. James's-sq. S.W. . . . Halmingham-hall, Suffolk Peckeforton-castle, Cheshire
 Tollemache, Mrs. Wilbraham, 30 Bryanston-sq. W.
 Tollemache, Wilbraham Fred. Esq. *M.P.* 10 Park-pl. St. James's, S.W. Tilstone-lodge, Taporley, Cheshire
 Tollemache, W. A. Esq. 35 Berkeley-sq. W.
 Tollemache, Wm. Esq. and Lady A. M. 65 St. George's-sq. S.W.
 Toller, Edwd. Esq. 14 St. John's-wood-park, N.W.
 Toller, Mrs. 29 Cornwall-rd. Westbourne-pk. W.
 Toller, Wm. Esq. 2 Cleveland-gardens, Westbourne-ter. W. Spring-gardens, Sidmouth, Devon
 Tolmé, J. H. Esq. 1 Victoria-st. Westminster, S.W.
 Tolmé, Thos. Esq. 46 St. John's-wood-park, N.W.
 Tombs, Charles F. Esq. 9 Priory-grove, West Brompton, S.W.
 Tomes, Charles S. Esq. 37 Cavendish-square, W.
 Tomes, John, Esq. *F.R.S.* 37 Cavendish-square, W. and Upwood-gorse, Caterham, Surrey
 Tomkins, A. Savill, Esq. 29 Ladbroke-square, Notting-hill, W.
 Tomkins, Dr. Fred. *M.A. D.C.L.* 3 Hare-ct. Temple, E.C. and 28 Queen-square, W.C.
 Tomkins, Jas. Esq. 136 Cambridge-st. Pimlico, S.W.
 Tomkins, J. N. Esq. 16 Fitzroy-st. Fitzroy-sq. W.
 Tomkins, Sam. Esq. 77 Avenue-rd. Regent's-park, N.W.
 Tomkins, Samuel Leith, Esq. 26 Buckland-crescent, Belsize-pk. N.W.
 Tomkinson, H. R. Esq. 24 Lower Seymour-st. Portman-sq. W.
 Tomkinson, James, Esq. 14 Halkin-st. West, S.W. . . . Wellington-hall, Taporley, Cheshire
 Tomkinson, Mrs. 24 Lower Seymour-st. Portman-sq. W.
 Tomkinson, Mrs. *Ranelagh-house*, Lower Grosvenor-pl. S.W.
 Tomkyns, Gen. 31 Arundel-gardens, Notting-hill, W.
 Tomlin, John Leonard, Esq. 9 Old Burlington-street, W. and 5 Bolton-gardens, South Kensington, S.W.
 Tomlin, Sackett, Esq. 40 Sussex-gardens, W.
 Tomline, George, Esq. *M.P.* 1 Carlton-house-ter. S.W. . . . Orwell-park, Suffolk . . . Riby-grove, Lincoln

- Tomline, William, Esq. and Hon. Mrs. Tomline, 5 Whitehall-gdns. S.W. . . . Corrie Garth-lodge, Stratherrick, Inverness, N.B.
- Tomlins, T. E. Esq. 25 Lincoln's-inn-fields, W.C.
- Tomlinson, Frederick Philip, Esq. 3 Richmond-ter. Whitehall, S.W.
- Tomlinson, Fred. P. Esq. 4 Crown-office-row, Temple, E.C.
- Tomlinson, R. Vaughan, Esq. 3 Craven-street, Strand, W.C. and Junior Garrick-club
- Tomlinson, Thomas, jun. Esq. 4 Harcourt-bdgs. Temple, E.C.
- Tomlinson, Thos. Esq. 3 Richmond-ter. Whitehall, S.W. & 4 Crown-office-row, Temple, E.C. . . . Heysham-house, near Lancaster
- Tomlinson, Wm. Edward M. Esq. M.A. 4 Old-sq. Lincoln's-inn, W.C. and 3 Richmond-ter. Whitehall, S.W. . . . Heysham-house, near Lancaster
- Tompkins, J. C. Esq. 18 York-pl. Portman-square, W. . . . Worthing
- Tompson, Edward, Esq. 4 Stone-buildings, Lincoln's-inn, W.C. . . . Dromenagh, Iver-heath, near Uxbridge, Bucks
- Tompson, Edward Arthur, P. Pickering, and Harry S. Styan, Esqrs. 4 Stone-buildings, Lincoln's-inn, W.C.
- Tompson, John Alfred, Esq. 89 Chancery-lane, W.C.
- Tomson, Whitbread, Esq. 56 Kensington-gdn.-sq. Bayswater, W.
- Toner, J. Esq. 4 Gray's-inn-sq. W.C.
- Tonge, G. Esq. 25 Down-st. Piccadilly, W.
- Tongue, J. G. and G. H. Birkbeck, Esqrs. 34 Southampton-blds. Chancery-lane, W.C.
- Toogood, Fred. B. Esq. 5 Essex-court, Temple, E.C.
- Toogood, F. and J. C. Ball, Esqrs. 16 Parliament-st. S.W.
- Toogood, William, Esq. 16 Parliament-st. S.W.
- Tooke, Wm. Arthur, Esq. 2 New-square, Lincoln's-inn, W.C. . . . Pinner-hill, Watford
- Toole, John Lawrence, Esq. 4 Orme's-sq. Bayswater, W.
- Toone, Francis Hastings, Esq. 80 Portland-pl. W. . . Keston-lodge, Bromley, Kent. . . Ballincor, King's-co. Ireland
- Tootell, Chas. John, Esq. 28 Eldon-road, Victoria-road, Kensington, W.
- Topham, Chas. Esq. 30 Gloucester-ter. Hyde-pk. W.
- Topham, Frank, Esq. 58 Queen's-road, St. John's-wood, N.W.
- Topham, George, Esq. 138 Maida-vale, W.
- Topham, Sir William, Engine-ct. St. James's-palace, S.W.
- Toplis, Mrs. James, 22 Euston-sq. N.W.
- Torcato, Viscount de S. *Military attaché to Portuguese Embassy*, 12 Gloucester-pl. Portman-sq. S.W.
- Torr, John Berry, Esq. Q.C. 8 Fig-tree-court, Temple, E.C. and 5 Upper Phillimore-pl. Kensington, W.
- Torr, J. H. Esq. 69 Warwick-rd. Maida-vale, W. .
- Torr, J. Smale, Esq. 38 Bedford-row, W.C. 11 Ladbroke-gardens, Kensington-pk. W. and Brookfield-cottage, Mitcham
- Torr, J. Smale, Wm. Janeway, C. F. Tagart, and G. W. H. Janeway, Esqrs. 38 Bedford-row, W.C.
- Torrance, John, Esq. 5 Chester-pl. Hyde-pk.-sq. W. Norton Manor-house, Warminster
- Torre, James Whitwell, Esq. 39 Westbourne-ter. Hyde-park, W. . . . Saydale-hall, Yorkshire; Frant, Tunbridge-wells, Sussex

- Torrens, Mrs.** 83 Onslow-square. Brompton, S.W.
Torrens, Col. Robert R. M.P. 3 Howick-place, Victoria-st. S.W...
 Holne, Ashburton
Torrens, Wm. Torrens McCullagh, Esq. M.P. 49 St. George's-rd.
 Eccleston-sq. S.W.
Torriano, W. H. Esq. 56 Chancery-lane, W.C.
Torrington, Viscount, 4 Warwick-sq. Belgrave-road, S.W.....
 Yotes-court, Mereworth, Kent (*Byng*)
Tosar, Adolfo, Esq. 9 Ladbroke-gardens, Notting-hill, W,
Tosswill, C. G. Esq. 10 Staple-inn, Holborn, W.C.
Tothill, Fred. D. Esq. 8 Charles-st. St. James's-sq. S.W.
Tottie, Mrs. 65 Westbourne-ter. W.
Toulmin, Abraham, Esq. M.D. 46 Russell-rd. Kensington, W.
Toulmin, Calvert, Esq. 69 Inverness-terrace, Bayswater, W.....
 Southey-lodge, Iver-heath. Bucks
Toulmin, Fredk. J. Esq. F.R.C.S. 36 Thurloe-sq. South Kensington,
 S.W.
Tourle, J. Jos. Esq. 13 Southampton-buildings, Chancery-lane,
 W.C..... The Hermitage, South Norwood, S.E.
Tournay, George H. Esq. 173 Finborough-rd. West Brompton, S.W.
Tower, Col. Conyers, C.B. and Hon. Mrs. Tower, 20 Granville-place,
 Portman-sq. W.
Tower, H. C. Esq. 50 Chester-sq. S.W.
Tower, Miss, 20 Granville-pl. Portman-sq. W.
Tower, Mrs. 50 Chester-sq. Pimlico, S.W.
Tower, Robert, Esq. 50 Chester-square, Pimlico, S.W.
Tower, Thos. Esq. 14 Queen's-gate-terr. Kensington-gore, W.
Towers, Alfred, Esq. 120 Portsdown-rd. Maida-vale, W.
Towle, James de Lacy, Esq. 14 Ovington-sq. S.W..... Regent-
 mansion, Cheltenham
Towne, Rich. Esq. 8 Ormonde-ter. Primrose-hill, N.W.
Towneley, C. Esq. 12 Charles-st. Berkeley-sq. W..... Towneley-
 hall, Burnley, Lancashire
Towneley, John, Esq. 76 Eaton-pl. Belgrave-sq. S.W.
Townley, C. J. Esq. 22 Connaught-sq. W.
Townend, Alfred, Esq. 45 Gloucester-rd. Regent's-pk. N.W.
Townend, George, Esq. 78 Charlwood-st. St. George's-rd. S.W.
Townend, Mrs. 63 Clarendon-road. Notting-hill, W.
Townsend, Dr. 27 Upper Phillimore-place, Kensington, W.
Townsend, Meredith, Esq. 94 Harley-st. W.
Townsend, Miss, 123 Lansdowne-road, Kensington-park, W.
Townsend, Mrs. 5 Chester-pl. Regent's-pk. N.W.
Townsend, Rev. G. Tyler, M.A. 8 Bell-yard, Doctors'-commons,
 E.C.
Townsend, Wm. Henry, Esq. 7 Stranraer-pl. Maida-vale, W.
Townsend, W. H. Esq. 10 Serle-st. Lincoln's-inn-fields, W.C.
Townsend, W. S. Esq. 9 Victoria-chambers, S.W.
Townshend, Marquis, 39 Dover-st. W. Raynham-hall, Nor-
 folk Ball's-park, Herts Tamworth-castle
Townson, Miss, 124 Cambridge-st. St. George's-rd. S.W.
Towse, Misses, 27 Gloucester-rd. Regent's-pk. N.W.
Towse, Mrs. 58 Ladbroke-grove, Kensington-park, W.

- Toynbee, Capt. Henry, *F.R.A.S.* 25 Inverness-road, Bayswater, and 116 Victoria-street, S.W.
- Tozer, Mr. Serjeant, *LL.D.* 3 Dr. Johnson's-builds. Temple, E.C. and 8 James-st. Buckingham-gate, S.W.
- Tozer, Miss, 8 James's-street, Buckingham-gate, S.W.
- Tracey, Capt. 2 Cleveland-row, St. James's-place, S.W.
- Tracy, Courtenay, Esq. 4 Hare-court, Temple, E.C. and St. Stephen's Club. . . . Red-hill, Edenbridge, Kent
- Tracy, S. J. Esq. 28 Old Burlington-street, W. . . Merton, Surrey, S.
- Trafford, William H. Esq. 27 Charles-st. St. James's-sq. S.W. . . Wroxham-hall, Norfolk
- Traill, Miss, 25 Gloucester-place, Hyde-park, W.
- Traill, Mrs. 23 Bloomsbury-square, W.C.
- Traill, Henry D. Esq. 1 Mitre-court, Fleet-street, E.C.
- Traill, Jas. Christie, Esq. 61 Chancery-lane, W.C. . . . Hare-hatch-lodge, Twyford, Berkshire
- Traill, W. F. 58 Lincoln's-inn-fields, W.C.
- Traill, W. F. Esq. 61 Chancery-lane, W.C.
- Trant, Miss, 11 Lowndes-st. Belgrave-sq. S.W.
- Trapaud, C. P. Esq. 6 Furnival's-inn, Holborn, E.C.
- Trapmann, Wm. Hume, Esq. 42 Cornwall-gardens, South Kensington, W.
- Trautschold, Wilhelm, Esq. 15 Regent's-park-ter. Gloucester-gate, N.W.
- Travers, Arch. Esq. *Vassall-lodge*, 28a Addison-rd. Kensington, W.
- Travers, Dr. Wm. 19 Lower Phillimore-pl. Kensington, W.
- Travers, John B. Esq. 8 Buckland-villas, Belsize-park. N.W.
- Travers, Mrs. 53 Colville-gardens, Kensington-park, W.
- Travers, Sir Wm. Clarke, 3 Queen's-gdns. Hyde-pk. W.
- Treadwell, W. Esq. Devereux-chambers, Devereux-court, Temple, E.C.
- Treasure, Geo. W. Esq. 93 Holland-rd. Kensington, W.
- Treble, J. Esq. 1 Marlborough-pl. St. John's-wood, N.W.
- Tredcroft, Edwd. Esq. 3 Moirpeth-ter. Victoria-st. Westminster, S.W.
- Tredegar, Lord, 39 Portman-sq. W. . . . Tredegar-pk. Monmouthshire (*Morgan*)
- Treeby, J. Wright, Esq. 121 Westbourne-ter. Hyde-pk. W.
- Treeve, Capt. Henry, 42 Gower-st. W.C.
- Treeve, Capt. 1 Suffolk-st. Pall-mall East, S.W.
- Trefusis, Hon. Misses, 67 Prince's-gate, Knightsbridge, W.
- Trefusis, Lieut.-Col. Hon. Walter Rodolph, 75 Victoria-st. S.W.
- Trehearne, Wm. Joshua, Esq. 58 Gt. Russell-st. Bloomsbury, W.C.
- Trehearne, Wm. Scarlett, Esq. 58 Great Russell-st. W.C.
- Treherne, Hen. Richd. Esq. 23 Clifton-villas, Maida-hill, W.
- Treherne, George Gilbert Treherne, Esq. 26 Brunswick-gardens, Kensington, W. and Bedford-row, W.C.
- Treherne, M. Dalrymple, Esq. 10 Stratford-pl. Oxford-st. W. . . . St. James's-club, S.W.
- Treherne, Mrs. 10 Stratford-pl. Oxford-st. W.
- Treilhard, Mrs. 26 Carlton-hill, St. John's-wood. N.W.
- Trelawny, Edward John, Esq. 7 Pelham-crescent, Fulham-road, S.W.

- Trelawny, Mrs. 49 Carlton-hill, St. John's-wood, N.W.
 Tremayne, John, Esq. and Hon. Mrs. Tremayne, Claridge's Hotel,
 Brook-st. Grosvenor-sq. W. Helligan, Cornwall
 Tremayne, Lieut.-Col. Arthur, Claridge's Hotel, Brook-street,
 Grosvenor-sq. W.
 Tremellen, John, Esq. 14 Gray's-inn-sq. W.C. and 165 Heming-
 ford-rd. Barnsbury-pk.
 Tremenheere, Hugh Seymour, Esq. *C.B.* 43 Thurloe-sq. South Ken-
 sington. S.W.
 Tremlett, George Gregory, Esq. 3 Queen's-gate-place, Kensington,
 S.W.
 Tremlett, Mrs. 2 Chester-pl. Regent's-pk. N.W.
 Tremlett, Rev. Francis W. *D.C.L.*, *Parsonage*, Belsize-square, N.W.
 Tremlett, Thos. D. Esq. 21 Old-sq. Lincoln's-inn, W.C. and 2
 Chester-place. Regent's-park, N.W.
 Trench, Major Hon. Wm. Le Poer, *R.E.*, *M.P.* 32 Hyde-pk.-gdns.
 W. Garbally. Ballinasloe, Co. Galway
 Trery, Mrs. G. 16 Holland-villas-rd. Kensington, W.
 Tresidder, John Edw. Esq. 16 New Bridge-st. Blackfriars, E.C. and
 6 Paragon, New Kent-road
 Tressider, Wm. Esq. 16 New Bridge-street, E.C.
 Tress, Richard, Esq. 4 Albert-rd. Regent's-pk. N.W.
 Tretter, Fred. Esq. 17 Brompton-crescent, S.W.
 Trevanion, Hugh C. Esq. and Lady Frances, 32 Chapel-street,
 Belgrave-sq. S.W.
 Trevanion, Mrs. 10 Chester-sq. Pimlico, S.W.
 Trevanion, Mrs. 31 Wilton-place, Lowndes-sq. S.W.
 Trevelyan, Col. H. A. 7 Ormonde-ter. Primrose-hill, N.W.
 Trevelyan, George Otto, Esq. *M.P.* 22 Prince's-terrace, S.W.
 Trevelyan, Sir Charles, *K.C.B.* 8 Grosvenor-cres. Belgrave-sq. S.W.
 Trevelyan, W. B. Esq. 3 Paper-builds. Temple, E.C. . . The Oaks,
 Golder's-green, Hendon
 Trevett, John, Esq. 21 Warwick-rd. Maida-vale, W.
 Trevilian, E. C. Esq. 2 Tanfield-chambers, Inner Temple, E.C.
 and 12 Hereford-gardens, Park-lane, Oxford-st. W.
 Trevilian, J. R. Cely, Esq. 3 Morpeth-ter. Victoria-st. S.W.
 Trevithick, F. H. Esq. 6 Westminster-chambers, Victoria-st. S.W.
 Trevor, Alfred Charles, Esq. 42 Finborough-road, Redcliffe-grdns.
 S.W.
 Trevor, Chas. Esq. 18 Norfolk-crescent, W.
 Trevor, Chas. Cecil, Esq. 65 Queen's-grdns. Bayswater, W.
 Trevor, Major F. A. 6 Charles-st. Berkeley-sq. W.
 Trevor, Mrs. 75 Avenue-road, Regent's-park, N.W.
 Trevor, Mrs. 11 Colville-terrace East, Bayswater, W.
 Trevor, Mrs. 60 Finborough-road, West Brompton, S.W.
 Trevor, Rev. Geo. Alex. *M.A.* 48 Queen's-gdns. Hyde-pk. W.
 Trewby, J. H. Esq. *Chancellor to Turkish Embassy*, 1 Bryanston-
 square, W.
 Triggs, Mrs. 14 Horbury-cres. Notting-hill, W.
 Trimen, Mrs. 24 Woburn-sq. W.C.
 Trimleston, Lord, 38 Park-lane, W. Turvey-house, Dublin
 (*Barnewall*)

- Trimmer, Edwd. Esq. *M.A.* 40 Lincoln's-inn-fields, W.C. and 7 St. John's-rd. Putney, S.W.
 Trinder, Fredk. Esq. 10 Chepstow-pl. Bayswater, W.
 Trinder, H. Wm. Esq. 28 Blandford-square, N.W.
 Trinder, Mrs. 34 Acacia-road, N.W.
 Trinder, Wm. Esq. 16 Chepstow-pl. Bayswater, W.
 Tringham, Miss, 34 St. John's-wood-rd. N.W.
 Triston, J. Hovell, Esq. 9 Lincoln's-inn-fields, W.C.
 Tristram, Thomas Hutchinson, Esq. *D.C.L.* 22 Manchester-sq. W. and 3 Paper-buildgs. Temple, E.C.
 Tristram, Wm. Esq. 44 Chepstow-villas, Westbourne-grove, W.
 Tritton, Alfred D. Esq. 39 St. James's-sq. Notting-hill, W.
 Tritton, Charles Ernest, Esq. 4 St. James's-pl. S.W.
 Tritton, Chas. Ernest, Esq. 12 Petersham-ter. South Kensington, W.
 Tritton, Henry, Esq. 83 Portland-place. W. and 54 Lombard-street, City. E.C. . . . Beddington, near Croydon, Surrey, S.
 Tritton, Joseph Herbert, Esq. 26 Elvaston-pl. Queen's-gate, W.
 Tritton, Mrs. Edmund, 11 St. Stephen's-rd. Bayswater, W.
 Trollope, Chas. Brown, Esq. *Jedburgh-house*. Cromwell-road, W.
 Trollope, Hon. J. H. 6 Cavendish-square, W.
 Trollope, Lieut.-Gen. *C.B.* 19a Grosvenor-sq. W.
 Tromp, B. Humphries, Esq. 21 Inverness-ter. Kensington-gdns. W. and 37 Essex st. Strand, W.C.
 Trotman, John, Esq. 31 Acacia-rd. Regent's-park, N.W.
 Trotter, Hen. J. Esq. 2 Harcourt-bldgs. Temple, E.C.
 Trotter, Lieut.-Col. and Hon. Mrs. 9 Ovington-gdns. Brompton, S.W.
 Trotter, Miss, 15 Chapel-st. Belgrave-sq. S.W.
 Trotter, Miss C. 9a Upper Brook-st. W. La Rocheville, t. Germain-en-Laye
 Trotter, Mrs. A. 40 Montagu-sq. Bryanston-sq. W.
 Trotter, Mrs. Hen. Dundas, 42 Porchester-ter. Bayswater, W.
 Trotter, R. Esq. 26 Thurloe-sq. Brompton, S.W. . . . Southborough, Tunbridge Wells
 Trotter, Wm. Esq. 11 Hertford-st. May-fair, W.
 Trotter, Wm. Thos. Esq. 180 Piccadilly, W.
 Troubridge, Lady, and Miss, 17 Queen's-grdns. Bayswater, W.
 Troutbeck, Rev. John, *M.A.* 4 Dean's-yard, Westminster, S.W.
 Trower, Chas. Francis, Esq. 7 New-sq. Lincoln's-inn, W.C. and 7 Kensington-gate, Hyde-park South, W.
 Trower, Fred. Esq. 4 Clifton-pl. Sussex-sq. W.
 Trower, Hen. Esq. 36 Gloucester-square. Hyde-park.-sq. W.
 Trower, H. Seymour, Esq. 51 Montagu square, W.
 Trubner, Nicholas, Esq. 29 Upper Hamilton's-ter. St. John's-wood, N.W.
 Truefitt, F. Esq. 4 Essex-ct. Temple, E.C. and 18 Weighton-road, South Penge-park, S.
 Truefitt, Geo. Esq. 5 Bloomsbury-sq. W.C. Fernbank, Tufnell-park, N.
 Trufant, G. C. Esq. 6 Avenue-rd. Upper, Regent's-pk. N.W.
 Truman, Edwin, Esq. 23 Old Burlington-st. Bond-st. W.
 Truman, Matthew Robinson, Esq. 46 Arundel-gdns. Notting-hill, W.

- Truman, Mrs. M. 40 Norland-sq. W. . . Horton-court, Kent
 Truman, Thos. Esq. 98 Great Russell-st. Bloomsbury, W.C.
 Trummer, Otto. Esq. 23 Norland-sq. Notting-hill, W.
 Trumper, R. Esq. 23 Lincoln's-inn-fields, W.C. Hanwell, W.
 Truninger, J. Ulrich, Esq. 51 Rutland-gate, Knightsbridge, S.W.
 Truro, Lord, 29 Dover-st. Piccadilly, W. (*Wilde*)
 Truscott, Alderman Sir Francis Wyatt, 5 Park-cres. Portland-pl. N.W.
 Truscott, James Freeman, Esq. 5 Park-cres. Portland-pl. N.W.
 Truwhitt, Chas. Esq. 2 Gray's-inn-square, W.C. Long-lodge, Finchley
 Tryon, Capt. C.B. and Hon. Mrs. 4 Belgrave-sq. S.W.
 Tryon, Mrs. 36 Queen's-road, St. John's-wood, N.W.
 Tubbs, Robert, Esq. 55 Harley-st. W. Mayerstorne-manor, Wendover, Bucks; The Grange, Harle-don, Middlesex
 Tubby, Major, 4 Blomfie d-rd Maida-hill, W.
 Tubini, Theodore, Esq. 29 Ladbroke-gardens, Notting-hill, W.
 Tuck, G. H. Esq. 3 Plowden-buildings, Temple, E.C.
 Tucker, Fred. John. Esq. 41 Victoria-st. Westminster, S.W. and 4 Serle-street. Lincoln's-inn, W.C.
 Tucker, Fred. J. and E. E. Lake, Esqs. 4 Serle-st. Lincoln's-inn-fields, W.C.
 Tucker, George, Esq. 2 Mitre-court, Fleet-st. E.C.
 Tucker, Hen. Carre, Esq. C.B. *Claremont-villa*, 41 Finchley-road, N.W.
 Tucker, Jervis, Esq. 91 Victoria-st. Westminster, S.W.
 Tucker, John, Esq. 25 Gordon-sq. W.C.
 Tucker, John Dunning, Esq. 54 Gt. Marlborough-st. Regent-st. W.
 Tucker, John, Esq. 68 Chancery-lane, W.C. and 38 Amwell-st. E.C.
 Tucker, Miss, 115 Finborough-rd. West Brompton, S.W.
 Tucker, Miss, 5 Kensington-cres. Kensington, W.
 Tucker, Mrs. Admiral, 18 Dawson-place, Westbourne-grove, W.
 Tucker, Mrs. 11 Dorset-square, N.W.
 Tucker, Robt. Esq. 15 Chepstow-villas, Westbourne-grove, W.
 Tucker, Robert, Esq. 14 Sussex-place, Regent's-park, N.W.
 Tucker, Robert, Esq. 57 Charing-cross, S.W.
 Tucker, Wm. J. Arnold, Esq. 17 Pelham-cres. Fulham-rd. S.W.
 Tuckett, Philip Debell, Esq. F.G.S., F.R.G.S., M.R.I., 28 Cleveland-gardens, Hyde-pk. W. Frenchay, Gloucestershire
 Tudor, Henry, Esq. 12 Portland-pl. W.
 Tudor, Hugh O. Esq. 12 Portland-pl. W.
 Tudor, Owen, Esq. 12 Portland-place, W.
 Tudor, William, Esq. 15 St. Petersburg-place, Bayswater, W.
 Tufnell, Edwd. Carleton, Esq. 26 Lowndes-sq. S.W.
 Tufnell, Rev. Fred. 10 Earl's-ter. Kensington, W.
 Tufnell, Wm. Esq. 6 Eaton-sq. S.W.
 Tufton, Sir Henry, *Lart*, 38 Green-st. Grosvenor-sq. W. . . . Hothfield-pl. Ashford, Kent
 Take, Dr. H. 37 Albemarle-st. Piccadilly, W. and Manor-house, Chiswick, W.
 Tulk, Alfred, Esq. 42 Porchester-sq. Bayswater, W.
 Tulk, J. S. Esq. 12 New-inn, Strand, W.C.

- Tull, Antoine, Esq. 105 Gloucester-pl. Portman-sq. W.
 Tulloch, Dr. Jas. Stewart, 1 Pembridge-pl. Bayswater, W.
 Tulloch, Gen. Alex. 27 Dawson-pl. Bayswater, W.
 Tulloch, Major H. 34 Victoria-rd. Kensington, W.
 Tulloch, Mrs. 16 Montague-pl. Russell-sq. W.C.
 Tulloch, Mrs. Chas. 6 The Grange, Brompton, S.W.
 Tulloch, Mrs. 28 Ladbroke-gardens, Notting-hill, W.
 Tunno, Miss, 12 Chesham-pl. Belgrave-sq. S.W.
 Tunno, Miss C. 55 Green-st. Grosvenor-sq. W..... Hampton-court
 Tunno, Mrs. 19 Upper Brook-street, W.
 Tupper, Capt. 75 Victoria-st. Westminster. S.W.
 Tupper, D. A. A. Esq. 9 Strathmore-gdns. W. and *Lord Chamberlain's office*, St. James's-palace, S.W.
 Tupper, Lieut.-Col. D. W. 10 Hyde-park-sq. W.
 Tupper, Mrs. Daniel, 9 Strathmore-gardens, Palace-gardens-terrace, W.
 Turle, Jas. Esq. *M.D. Burlington-house*, Boundary-rd. N.W. and 36 Finchley-road, N.W.
 Turle, James, Esq. 4 Cloisters, Little Dean's-yard, Westminster, S.W.
 Turnbull, A. C. Esq. Belgrave-mansions, Grosvenor-gdns. S.W.
 Turnbull, George, Esq. 21 Ladbroke-cresct. Notting-hill, W.
 Turnbull, Geo. Esq. *F.R.A.S.* 23 Cornwall-grdns. South Kensington, W.
 Turnbull, Henry B. Esq. 9 Wilton-st. Belgrave-sq. S.W.
 Turnbull, Mrs. 25 Loudoun-rd. St. John's-wd. N.W.
 Turner, Bradbury, Esq. 3 Abbey-place, St. John's-wood, N.W.
 Turner, Charles H. Esq. 4 Stone-bldgs. Lincoln's-inn, W.C.
 Turner, Edwd. Goldwin, Esq. 29 Bedford-square, W.C. . . . Hazelwood, Mount Ephraim-rd. Streatham
 Turner, Edwd. Esq. 1 Seymour-st. W. and Conservative Club
 Turner, Ernest, Esq. 44 Bedford-row, Bloomsbury, W.C.
 Turner, Francis, Esq. 5 Pall-mall, S.W. . . . The Lodge, Teddington
 Turner, Francis, Esq. 5 Pump-ct. Temple, E.C.
 Turner, Frederick H. Esq. 64 Cambridge-ter. Hyde-park, W.
 Turner, Fred. J. Esq. 7 New-square, Lincoln's-inn, W.C.
 Turner, Fred. Esq. 45 Ladbroke-grove, Kensington-pk. W.
 Turner, Fred. Holden, Esq. 40 Bedford-row, W.C.
 Turner, F. R. Esq. 4 Raymond-bldgs. Gray's-inn, W.C.
 Turner, George, Esq. 24 Kensington-crescent, W.
 Turner, Geo. Esq. 9 Sussex-gardens, Hyde-pk. W.
 Turner, Hen. Esq. 2 Delamere-street, Upp. Westbourne-ter. W.
 Turner, Henry, Esq. 71 Finchley-new-rd. N.W.
 Turner, Henry, Esq. 40 Euston-square, N.W. . . . Court-lodge, Knockholt, Sevenoaks
 Turner, Henry James, Esq. 22 Hamilton-terrace, St. John's-wood, N.W.
 Turner, Jas. Smith, Esq. 30 Margaret-st. Cavendish-sq. W.
 Turner, Jas. Wm. Esq. *F.R.C.S.* 31 Lower Phillimore-place, Kensington, W.
 Turner, John, Esq. 40 Montpelier-sq. Knightsbridge, S.W.
 Turner, John, Esq. 15a Wilton-st. Grosvenor-pl. S.W.

- Turner, John, Esq.** 61 Carey-st. Lincoln's-inn-fields, W.C. and 9 Lidlinton-place, Harrington-square, N.W.
Turner, John, Esq. 24 Lincoln's-inn-fields, W.C. . . . 48 Granville-park, Lewisham
Turner, J. Esq. 6 Esq. 6 Raymond-buildings, Gray's-inn, W.C.
Turner, J. Goldicutt, Esq. 15a Wilton-st. S.W. and 9 Manor-rd. Holloway, N.
Turner, Marshall, Esq. 51 Lincoln's-inn-fields, W.C.
Turner, Major Gen. H. Blois, 131 Harley-st. Cavendish-sq. W.
Turner, Miss, 21 Upper Wimpole-street, W.
Turner, Miss Page, 22 Westbourne-st. Hyde-pk. W.
Turner, Misses, 31 Curzon-street, May-fair, W.
Turner, Montagu, Esq. 42 Jermyn-st. St. James's, S.W.
Turner, Mrs. 9 Sunderland-ter. Westbourne-pk. W.
Turner, Mrs. 66 Inverness-terrace, Bayswater, W.
Turner, Mrs. 66 Carlton-hill, St. John's-wood, N.W.
Turner, Mrs. Holden, 39 Sussex-gardens, Hyde-park, W. . . . 3 The Barnfield, Exeter
Turner, Rev. G. H. 15 Burlington-rd. Bayswater, W.
Turner, Rev. Sydney, 7 Delahay-st. S.W.
Turner, Rich. Esq. 11 Buckingham-street, W.C.
Turner, Rd. Edward, Esq. 2 Tanfield-court, Temple, E.C. and 25 St. George's-square, Pimlico, S.W.
Turner, Richard Ottaway, Esq. 2 Stone-builds. Lincoln's-inn, W.C. and Portman-chambers, Portman-st. W.
Turner, Robt. S. Esq. 1 Park-sq. Regent's-pk. N.W.
Turner, Sam. Esq. 9 Gray's-inn-square, W.C. & 5 Raymond-buildings, Gray's-inn, W.C.
Turner, Sir Charles Robert, 17 Chester-ter. Regent's-park, N.W.
Turner, Sir Edward Henry Page, Bart. 18 Wilton-pl. Lowndes-sq. S.W. . . . Battlesden-park, Dunstable, Bedfordshire
Turner, Sharon Grote, Esq. 56 Lincoln's-inn-fields, W.C. and 38 Weymouth-st. Portland-place, W.
Turner, Thomas, Esq. 25 Grove-rd. St. John's-wood, N.W.
Turner, W. Allen, Esq. 132 Piccadilly, W.
Turner, Wm. Shearman, Esq. 39 Inverness-ter. Bayswater, W.
Turnham, Mrs. 10 Alfred-place West, Brompton, S.W.
Turnley, Joseph, Esq. F.S.A. 5 Sutherland-gdns. Maida-vale, W.
Turnour, Viscount, Arthur's Club, 69 St. James's-st. S.W.
Turpin, Thomas, Esq. 8 New-inn, Strand, W.C.
Turquand, Wm. Esq. 26 Norfolk-st. Park-lane, W.
Turville, Miss, 11 Portugal-st. Grosvenor-sq. W.
Twamley, Charles, Esq. 11 Regent's-park-rd. Regent's-park, N.W.
Tweddale, John R. Esq. 1 Cambridge-st. Hyde-pk. W.
Tweed, John Thos. Esq. 38 Chancery-lane, W.C.
Tweed, J. James, Esq. 14 Upper Brook-st. Grosvenor-sq. W.
Tweedale, Capt. Alexander, 21 Essex-villas, Campden-hill, Kensington, W.
Tweeddale, Marquis of, Yester-house, Haddingtonshire (*Hay*)
Tweedie, Alex. Forbes, Esq. 5 Lincoln's-inn-fields, W.C.
Tweedie, Alexander, M.D., F.R.S. 119 Pall-mall, S.W. and Reform Club, . . . Bute-lodge, Park-rd. Twickenham, S.W.

- Tweedie, Richd. Walter, Esq.** 5 Lincoln's-inn-fields, W.C. and 4 Devonshire-ter. Hyde-pk. W.
- Tweedie, W. M. Esq.** 44 Piccadilly, W. and 13 Bernard-street, Primrose-hill, N.W.
- Tweedy, Henry John, Esq.** 3 New-sq. Lincoln's-inn, W.C. and 59 Davies-st. Berkeley-sq. W. . . . Tregolls, Truro
- Twentyman, W. H. Esq. J.P. D.L. Ravensworth,** St. John's-wood-park, W.C.
- Twinberrow, Jas. Kimberley, Esq.** 42 Finchley-rd. N.W.
- Twinberrow, Mrs. Wm.** 42 Finchley-rd. St. N.W.
- Twining, Miss L.** 20 Queen-sq. Bloomsbury, W.C.
- Twining, Richard, and Co.** 215 Strand, W.C.
- Twining, Rich. Esq.** 11 Taviton-st. Gordon-sq. W.C. and 215 Strand, W.C.
- Twining, Samuel Harvey, Esq.** 14 Gloucester-sq. Hyde-park, W. and 215 Strand, W.C.
- Twisden, T. E. Esq.** 60 Russell-sq. W.C. and 26 Gt. George-street, Westminster S.W.
- Twisleton, Hon. Edwd.** 3 Rutland-gate, Knightsbridge, S.W.
- Twisleton, Hon. and Rev. Charles.** 14 York-ter. Regent's-pk. N.W. . . . Woodlands, Kenilworth.
- Twiss, E. C. Esq.** 2 Cloisters, Temple, E.C.
- Twiss, Mrs. Horace,** 9 Hobart-place, Eaton-sq. S.W.
- Twiss, Mrs.** 99 St. George's-square, S.W.
- Twiss, Quintin W. F. Esq.** 9 Chester-st. Belgrave-sq. S.W. and Treasury, Whitehall, S.W.
- Twist, Geo. Francis, Esq.** 38 Blomfield-st. Upp. Westbourne-ter. W.
- Twopeny, W. Esq.** 48 Upper Grosvenor-st. W.
- Twyford, Augustus S. Esq.** 5 Southampton-st. Bloomsbury, W.C. . . . Trotton-house Wimbledon, S.W.
- Twynam, Charles Henry, E-q.** 4 Victoria-st. Westminster, S.W.
- Twysden, Sir Wm. Bart.** 18 Priory-rd. N.W.
- Tyars, Francis Thos. Esq.** 69 Finchley-road, N.W.
- Tyerman, Chas. Rich. Esq.** 50 Ladbroke-grove, Kensington-pk. W.
- Tylee, Col.** 5 Hanover-ter. Kensington-pk. W.
- Tylee, Edward, Henry Tylee, Wm. Henry Wickham, and Edward Moberly, Esqs.** 14 Essex-st. Strand, W.C.
- Tylee, Edw. Esq.** 29 Oxford-sq. W. and 14 Essex-st. Strand, W.C.
- Tylee, Henry, Esq.** 62 St. George's-rd. S.W. and 14 Essex-street, Strand, W.C.
- Tylee, Mrs.** 17 Hans-pl. Sloane-st. S.W.
- Tylee, Thomas P. Esq.** 63 Talbot-road, Bayswater, W.
- Tyler, Edward, Esq.** 37 Harley-st. W.
- Tyler, John, Esq.** 30 Westbourne-place, Eaton-sq. W.
- Tyler, Miss,** 44 Albion-st. Hyde-park, W.
- Tyler, R. E. Esq.** 40 Norfolk-st. Strand, W.C.
- Tyler, Wm. Harding, Esq.** 14 Leinster-ter. Hyde-park, W. . . . East-lodge, Belmont, Brighton
- Tyndal, Mrs.** 45 Porchester-sq. Hyde-park, W.
- Tyndall, C. M. Esq.** 26 Chancery-lane, W.C.
- Tyndall, Mrs.** 22 Stafford-ter. Kensington, W.
- Tyrrell, Sir John Tyssen, Bart.** 2 Lower Grosvenor-place, S.W.

- Tyrrell, Henry, Esq. 14 Gray's-inn-square, W.C. and 9 St. John's-park, Upper Holloway, N.
 Tyrwhitt, Col. Chas. 41 Curzon-st. Mayfair, W. and White's Club
 Tyssen, Amherst Daniel, Esq. 40 Chancery-lane, W.C.
 Tytheridge W. H. Walter, Esq. 1 St. James's-sq Notting-hill, W.
 Tzocanaki, Demetrius, Esq. 18 Holland-villas-road, Kensington, W.
- UDAL, John Symonds, 10 Park-st. Grosvenor-sq. W. and Junior Athenæum
 Udall, Henry, Esq. Goldsmith-bldg. Temple, E.C.
 Uhthoff, H. R. Esq. 68 Inverness-ter. Bayswater, W.
 Uhthoff, Ludolfo Enrique, Esq. 11 Queensborough-ter. Bayswater, W.
 Ulcoq, Clement, Esq. 22 Pembridge-gdns. Bayswater, W.
 Ullathorne, A. Esq. 5 Petersham-ter. South Kensntn. W.
 Ullathorne, G. Hutton, Esq. 35 Lancaster-gate, Hyde-pk. W.
 Ullett, Robert B. Esq. 53 Upper Bedford-place, W.C.
 Ullithorne, Oscar A. Esq. 1 Field-court, Gray's-inn, W.C.
 Ulph, Henry, Esq. 22 Upper Bedford-place, Russell-sq. W.C.
 Umney, Mrs. 2 Woburn-square, W.C.
 Underdown, Emanuel M. Esq. 3 King's bench-wk. Temple, E.C.
 Underhay, S. Sydney, Esq. 2 Middle Temple-lane, W.C.
 Underhill, Arthur, Esq. 1 Child's-place, Temple-bar, E.C.
 Underwood, Alfd. O. Esq. 89 Chancery-lane, W.C.
 Underwood, Charles, & G. A. Colman, Esqs. 13 Holles-st. Cavendish-square, W.
 Underwood, Charles, Esq. 25 Gloucester-pl. Portman-sq. W.
 Underwood, George, Esq. 2 Elvaston-pl. Queen's-gate, W.
 Underwood, Mrs. 5 Hyde-pk.-gdns. W. . . St. Faith's-lane, Norwich
 Underwood, Samuel, Esq. 26 Albion-rd. St. John's-wd. N.W.
 Underwood, Thos. Esq. 14 Gower-st. Bedford-sq. W.C.
 Underwood, Wm. Elphinstone, Esq. 3 St. Stephen's-cres. Westbourne-pk. W. and E. I. United Service-club, St. James's-sq.
 Uniacke, A. E. M. Esq. 18 Davies-st. W.
 Unna, Ferdinand, Esq. 12 Lancaster-gate, Hyde-park, W.
 Unsworth, R. H. Esq. 1 Raymond-bldgs. Gray's-inn, W.C.
 Unthank, C. W. Esq. 18 Queen's-gate-gdns. Kensington. W. . . .
 Intwood-hall, near Norwich
 Unthank, John, Esq. 59 Westbourne-ter. Hyde-pk. W. and Mitre-court, Temple, E.C.
 Unwin, Mrs. 7 Albert-ter. Hyde-park, S.W.
 Upham, Misses, 4 Belsize-avenue, N.W.
 Upperton, Clement, Esq. 52 Lincoln's-inn-fields, W.C. and 78 Chester-sq. S.W.
 Upton, Charles Wm. Esq. 10 New-square, Lincoln's-inn, W.C. and United University-club
 Upton, Gen. Hon. Arthur, 41 Bryanston-sq. W.
 Upton, J. Esq. 50 St. George's-sq. Belgrave-rd. S.W.
 Upton, Miss, 7 Lansdowne-crescent, Kensington-pk. W.
 Upton, Miss, 22 Kensington-palace gardens, W.
 Upton, Wm. Esq. 44 Albion-rd. St. John's-wd. N.W.
 Upward, Alfred, Esq. 11 Great Queen-st. Westminster, S.W.

- Upward, Wm. Esq. 159 Maida-vale, W.
 Urquhart, David, Esq. 76 Jermyn-st. St. James's, S.W.
 Urquhart, F. G. Esq. 20 Blenheim-road, St. John's-wood, N.W.
 Usborne, Mrs. 23 Eccleston-sq. Pimlico, S.W.
 Ussher, J. Esq. 11 Grosvenor-gardens, Eaton-sq. S.W.
 Uxbridge, Earl of, The Grange-park, Alresford, Hants (*Paget*)
 Uzielli, Mrs. *Hanover-lodge*, Regent's-pk. N.W.

 VACHELL, Mrs. 29 Park-st Grosvenor-sq. W.
 Vacher, Arthur, Esq. 20 Great Marlborough-st. Regent-st. W.
 Vacher, Chas. Esq. 4 Boltons, West Brompton, S.W.
 Vacher, Col. 6 Norland-sq. Notting-hill. W.
 Vacher, T. B. Esq. 7 Stanley-cres. Kensington-park, W.
 Vade, Mrs. 4 Lower Berkeley-street, Manchester-square, W.
 Vagliano, P. Esq. 11 Pembridge-place, Westbourne-grove, W.
 Vaizey, John Savill, Esq. 16 Old-sq. Lincoln's-inn, W.C. and
 Church-fields, Broxbourne, Herts
 Valentia, Viscount, Long's Hotel, New Bond-st. W.
 Valentine, John Sutherland, Esq. 11 Park-st. Westminster, S.W.
 and 1 Wilton-ter. Kensington, W.
 Valentine, Miss Clara, 20 Marlborough-pl. St. John's-wood, N.W.
 Valentino, Ferdinando, Esq. 3 Devonshire-place, Portland-place, W.
 Valetta, John, Esq. 84 Kensington-gardens-sq. W.
 Valieri, Octavius, Esq. 24 Pembridge-cresc. Bayswater, W.
 Vallance, Henry and John, Esqrs. 20 Essex-st. Strand, W.C.
 Vallance, Hen. Esq. 20 Essex-st. Strand, W.C. and 43 Porchester-
 terr. Bayswater, W.....Farnham Royal, Bucks.
 Vallance, Henry W. Esq. 5 Hanover-ter. Regent's-pk. N.W.
 Vallance, John, Esq. 20 Essex-st. Strand, W.C. and 16 Victoria-
 rd. Clapham-common, S.W.
 Vallance, Mrs. B. 39 Gordon-sq. W.C.
 Vallings, Mrs. 26 Delamere-ter. Up. Westbourne-ter. W.
 Vallotton, Miss, 4 Essex-villas, Campden-hill, Kensington, W.
 Valpy, Capt. D. V. 9 Spring-grdns. S.W.
 Valpy, H. Esq. 5 Victoria-street, S.W.
 Valpy, Leonard Rowe, Esq. 19 Lincoln's-inn-fields, and 5 Upper
 Montague-st. W.C.
 Valpy, Leonard Rowe, and H. Chaplin, Esqrs. 19 Lincoln's-inn-
 fields, W.C.
 Valpy, Richard, Esq. 5 Rutland-gate, Knightsbrige, S.W.....
 Champneys, Tring, Herts
 Valpy, R. A. Esq. 1 Dr. Johnson's-buildings, Temple, E.C.
 Vance, Mrs. 37 Westbourne-ter. Hyde-pk. W.
 Van Cortlandt, General, C.B. 10 Onslow-cres. Brompton, S.W.
 Van Cortlandt, H. Esq. 3 South-sq. Gray's-inn, W.C.
 Vandeleur, Hector S. Esq. Arthur's-club, St. James's-st. S.W....
 Woodford-house, Thrapton, Northamptonshire
 Vandenhoff, Mrs. 34 North-bank. Regent's-pk. N.W.
 Vanderbyl, Mrs. 126 Harley-st. W.
 Vanderbyl, Philip, Esq. 51 Porchester-ter. Hyde-pk. W. . . North-
 wood, Winchester
 Vanderpant, Henry Cressy, Esq. 16 Maida-hill-west, W.

- Vanderpump, George John, Esq. 7 South-sq. Gray's-inn, W.C.
 Vandervell, Henry Eugene, Esq. 28 Aldridge-road-villas, Bayswater, W.
 Vanderzee, Geo. Esq. 31 Westbourne-pk.-road, Harrow-rd. W.
 Vanderzee, H. N. Esq. *Clifton-lodge*, Elgin-cres. Notting-hill, W.
 Van De Velde, Arthur, Esq. 15 Upper Hamilton-ter. St. John's-wood, N.W.
 Van De Vyver, Countess, *The Laurels*, Belsize-avenue, N.W.
 Van De Weyer, Capt. Albert. 21 Arlington-st. S.W.
 Van De Weyer, His Excellency Sylvain, 21 Arlington-st. S.W....
 New-lodge, Windsor-forest
 Van-Eys, Wm. John, Esq. 13 Stanley-gdns. Kensington-pk. W.
 Vane, Frederick, Esq. 13 Brompton-square, S.W.
 Vane, Henry M. Esq. 74 Eaton-pl. Belgrave-sq. S.W.
 Van Maanen, J. C. Esq. 50 Claverton-st. St. George's-rd. S.W.
 Vane, Morgan, Esq. 55 Jermyn-st. S.W.
 Van Heythuysen, Gerard, Esq. 18 Gloucester-pl. Hyde-pk. W.
 Van Heythuysen, Mrs. 18 Gloucester-pl. Hyde-pk. W.
 Van Oven, Mrs. 34 York-ter. Regent's-pk. N.W.
 Van Praagh, Jacques, Esq. 40 Upp. Bedford-pl. Russell-sq. W.C.
 Van Praagh, Wm. Esq. 12 Fitzroy-sq. W.
 Van Praagh, M. Esq. 45 Clifton-gdns. Maida-vale, W.
 Van Raalté, Marcus, Esq. 28 Cleveland-sq. Hyde-pk. W.
 Vansittart, Augustus A. Esq. 34 Bryanston-sq. W.
 Vansittart, G. H. Esq. 34 Bryanston-square, W. Bisham-abbey, Maidenhead
 Vansittart, Mrs. General, 34 Bryanston-square, W.
 Vansittart, Wm. Esq. 27 Dover-st. W.
 Van Sommer, James, Esq. 13 New-inn, Strand. W.C.
 Vanzeller, Mrs. 15 Blandford-sq. N.W.
 Vardon, Capt. Noel, 6 Queen's-gate-ter. Queen's-gate, S.W.
 Vardon, Hugh James, Esq. 16 Howley-pl. Maida-hill-west, W.
 Vardon, Mrs. 9 James's-st. Buckingham-gate, S.W.
 Vargas, Climaco, Esq. 14 Alexander-sq. Brompton, S.W.
 Varnish, Mrs. 5 Greville-rd. Kilburn, N.W.
 Vaschetti, Signor, 11 Cavendish-place, Cavendish-sq. W.
 Vasey, Chas. Esq. 5 Cavendish-pl. Cavendish-sq. W.
 Vassall, Lady. 29 Hyde-park-gardens, W.
 Vaughan, Col. 17 Cromwell-place, South Kensington, S.W. and Union Club Courtfield, Ross, Herefordshire
 Vaughan, Dr. *D.D. Masters'-house*, Tanfield-ct. Temple, E.C. Southborough, near Tunbridge-wells
 Vaughan, Ernest, Esq. 26 Avenue-rd. Regent's-pk. N.W.
 Vaughan, Geo. Esq. 88 Westbourne-terr. Hyde-pk. W.
 Vaughan, Henry, Esq. 28 Cumberland-ter. Regent's-pk. N.W.
 Vaughan, Hon. George, 21 Wilton-crescent, S.W.
 Vaughan, Howard W. J. Esq. 54 Chancery-lane, W.C.
 Vaughan, James, Esq. 40 Gloucester-ter. Hyde-pk. W.... Elmsfield, Harrow-on-the-hill, N.W.
 Vaughan, James, Esq. 2 Gloucester-rd. Old Brompton, S.W.
 Vaughan, Major-Gen. 30 Pembridge-villas, Westbourne-grove, W.
 Vaughan, Major, *R.A.* 21 Wilton-crescent, S.W.

- Vaughan, Miss, 6 Chester-pl. Regent's-pk. N.W.
 Vaughan, Mrs. George, 1 Portugal-st. Grosvenor-sq. W.
 Vaughan, Mrs. 10 St. John's-terrace, North-gate, Regent's-park, N.W.
 Vaughan, Mrs. 90 Cornwall-gardens, South Kensington, W.
 Vaughan, Rev. Chas. John, *D.D. Master's-house*, The Temple, E.C.
 Southborough, near Tunbridge Wells
 Vaughan, Sam. Esq. 23 Lincoln's-inn-fields, W.C.
 Vaughan, Thomas, Esq. 11 Argyll-st. Regent-st. W. 6 Palace-grove, Bromley, S.E.
 Vaughan, Thos. Esq. Cox's-hotel, Jermyn-st. S.W.
 Vauvencux, Viscount, *Attaché to French Embassy*, 1 Albert-gate, S.W. and 15 Albert-ter. S.W.
 Vaux, W. S. W. Esq. *M.A., F.R.S., F.R.S.L., F.S.A.*, 4 St. Martin's-place, Trafalgar-sq. W.C.
 Vaux of Harrowden, Lord, Brooks's Club, St. James's-st. S.W.... Rosmeades, Castletown Delvin, Westmeath (*Mostyn*)
 Vavasour, Sir Hen. *Bart.* and Hon. Lady, 8 Upper Grosvenor-street, W.
 Vawdrey, John C. Esq. 3 Sheffield-gdns. Campden-hill, W.
 Veal, Richard M. Esq. 19 Abingdon-st. Westminster, S.W.
 Veitch, Rev. W. D. 2 Clifton-gardens, Maida-hill, W.
 Venables, Chas. John, Esq. *Abercorn-lodge*, Abercorn-pl. St. John's-wood, N.W.
 Venables, G. S. Esq. *Q.C.* 2 Mitre-ct. builds. Temple, E.C. Llysdimam, Newbridge-on-Wye
 Venables, Mrs. George, 44 Gloucester-gardens, Hyde-pk. W.
 Venables, Rowland G. Esq. 44 Gloucester-gdns. Hyde-pk. W.
 Venn, Francis, Esq. 1 Paper-bldgs. Temple, E.C. and 16 Clifton-gardens, Maida-vale, W.
 Venn, Francis, and Francis George, Esqs. 1 Paper-buildings, Temple, E.C.
 Venn, John Whatley, Esq. 10 St. Stephen's-sq. Bayswater, W.
 Venn, Wm. Esq. 3 New-inn, Strand, W.C.
 Verdon, Michael John, Esq. 37 Craven-st. Strand, W.C.
 Vere, Lady Mary Hope. 10 Chesham-st. S.W.
 Vere, Miss Hope, 72 South Audley-st. Grosvenor-square, W.
 Vereker, Hon. John G. P. 10 Warwick-sq. Belgrave-rd. S.W.
 Vereker, Major, 28 Hereford-sq. Old Brompton, S.W.
 Verrey, Geo. Esq. 13 Gloucester-cres. Regent's-pk. N.W.
 Verrey, H. W. Esq. 3 Elm-court, Temple, E.C. and New University-club, St. James's-st. S.W.
 Verini, A. J. Esq. 27 Clifton-rd. St. John's-wood, N.W.
 Verity, Thos. Esq. 38 Cathcart-rd. West Brompton, S.W.
 Vernede, Frederick E. Esq. *M.D.* 21 Upper Woburn-pl. W.C.
 Vernède, Oscar, Esq. 3 Craven-st. Strand, W.C.
 Verner, Charles A. Esq. 8 Queen's-gardens, Bayswater, W.
 Verner, Frederick T. Esq. 8 Queen's-gardens, Bayswater, W.
 Verner, Misses, 8 Queen's-gardens, Bayswater, W.
 Verner, Sir Wm. *Bart. M.P.* 86 Eaton-sq. S.W. and Carlton Club.
 Churchill, Verner's-bridge Ireland
 Verney, Capt. E. H. 32 South-st. Park-lane, W. & Traveller's Club

- Verney, Major Sir Harry, *Bart. M.P.* 32 South-street, Park-lane, W. and United Service and Traveller's Clubs . . . Claydon-house, Bucks
- Vernon, Bowater John, Esq. 44a Wimpole-street, Cavendish-square, W.
- Vernon, Granville Harcourt, Esq. 5 Eaton-place, Belgrave-square, S.W. Grove-hall, East Retford, Notts.
- Vernon, Henry, Esq. 12 Cathcart-road, West Brompton, S.W.
- Vernon, Hon. William Warren, 43 Grosvenor-pl. S.W.
- Vernon, Hon. Mrs. Gowran, 33 Hans-place, Sloane-st. S.W.
- Vernon, Lord, 34 Grosvenor-st. Grosvenor-sq. W. Sudbury-hall, Derby (*Warren*)
- Vernon. Mrs. 32 Upper Montagu-st. Montagu-sq. W.
- Vernon, Wm. Fredk. Esq. 35 Jermyn-st. St. James's-st. S.W. Harefield-park, near Uxbridge
- Veron. M. *Attaché to French Embassy*, 1 Albert-gate, S.W. and 10 Ovington-ter. S.W.
- Verschoyle, Mrs. 116 Eaton-sq. S.W.
- Verschoyle, Mrs. Henry, 6 Wilton-cres. Belgrave-sq. S.W.
- Vertue, C. Erskine, Esq. 68 Prince's-sq. Bayswater, W.
- Vertue, Mrs. 68 Prince's-sq. Bayswater, W.
- Verulam, Earl of, 14 Gt. Stanhope-st. W. . . . Gorhambury, near St. Alban's (*Grimston*)
- Vesey, Edward, Esq. 98 Palace-garden-ter. Kensington, W.
- Vezin, Hermann, Esq. 2 Cromwell-road, W.
- Vials, Charles M. Esq. 21 Gloucester-terrace, Hyde-park Embrook, Wokingham
- Vibart, Mrs. 17 Wilton-st. Belgrave-sq. S.W.
- Vichan, Madame, 2 Hyde-park-gate South, Kensington-gore, W.
- Vickers, Albert, Esq. 67 Inverness-ter. Bayswater, W.
- Vickers, Benjamin, Esq. 9 Cromwell-rd. W.
- Vickers, Mrs. 4 Ladbroke-gardens, W.
- Vickers, Mrs. 32 Pembroke-rd. Kensington-rd. W.
- Vickery, Francis, Esq. 7 Palace-gdn.-ter. Kensington, W.
- Vidler, T. C. Esq. 22 Eastbourne-ter. Hyde-pk. W.
- Vigers, Robert, Esq. 27 Russell-square, W.C.
- Vigne, Augustus, Esq. 16 Pembridge-place, Westbourne-grove, W.
- Vigne, John, Esq. 53 Ladbroke-grove, Kensington-park. W.
- Vignoles, Chas. Esq. *F.R.S., F.R.A.S.* 21 Duke-street, Westminster, S.W. Villa Amalthea, Hythe, Hants
- Vignoles, Henry, Esq. 21 Duke-st. Westminster, S.W. and 88 Gloucester-ter. Hyde-park, W.
- Vignoles, Hutton, Esq. 21 Duke-st. Westminster, S.W. and 48 Clifton-rd. St. John's-wood, N.W.
- Vignoles, Rev. Olinthus J. 21 Duke-street, Westminster, S.W. Feltham, Middlesex
- Vigor, Alfred Stonhouse, Esq. 5 King's-bench-walk, Temple, E.C.
- Vile, Thos. Esq. 75 Oxford-terr. Hyde-pk. W.
- Villars, Count L. *Attaché to French Embassy*, 1 Albert-gate, S.W. and 156 Brompton-rd. S.W.
- Villebois, Henry, Esq. 23 Belgrave-sq. S.W. . . . Marham-house, Downham Market, Norfolk

- Villiers, J. F. Esq. 5 Stone-bldgs. Lincoln's-inn W.C. The Waterfalls. Southgate, Middlesex, N.
- Villiers, Rt. Hon. C. Pelham, *M.P.* 39 Sloane-st. S.W. Richmond, Surrey, S.W.
- Villiers-Stuart, Col. 9 Warwick-sq. S.W. Castletown, Co. Kilkenny, Ireland
- Vinall, C. G. Esq. 9 Buckingham-st. Strand, W.C.
- Vincent, A. F. Esq. 77 Chancery-lane, W.C.
- Vincent, Benj. Esq. 21 Albemarle-st. Piccadilly, W.
- Vincent, C. L. Esq. 28 Pembroke-rd. Kensington, W.
- Vincent, Mrs. 2 Hyde-park-ter. Bayswater-rd. W.
- Vincent, Jacob, Esq. 10 South-square, Gray's-inn, W.C. and *Northampton-lodge*, Canonbury sq. Islington, N.
- Vincent, James, Esq. 11 Porchester-sq. Hyde-park, W.
- Vincent, Lady, 8 Berkeley-st. Piccadilly, W.
- Vincent, Osman, Esq. 23 Devonshire-st. Portland-pl. W.
- Vincent, S. Esq. 7 Stone-bldgs. Lincoln's-inn, W.C.
- Vinchiatturo, Marchioness of, 26 St. George's-rd. S.W.
- Vine, Felix, Esq. 5 Pembridge-place, Westbourne-grove, W.
- Vine, Mrs. 32 Queen's-gardens, Bayswater, W.
- Vine, Mrs. 43 Holland-road, Kensington, W.
- Vinen, Edwd. Hart, Esq. *M.D.*, *F.L.S.* 17 Chepstow-villas, Westbourne-grove, W.
- Vinen, F. Esq. 8 Hanover-sq. W.
- Vining, Miss, 1 Thurloe-pl. South Kensington, S.W.
- Vining, Reginald, Esq. 16 Furnival's-inn, Holborn, W.C. 5 Prospect-villas, Forest-hill
- Vinter, Rev. Fred. Wm. *M.A.* 12 Royal-crescent, Notting-hill, W.
- Virtue, Mrs. G. H. 45 Russell-rd. Kensington, W.
- Visick, Miss, 82 Carlton-hill, St. John's-wood, N.W.
- Vivian, Arthur Pendarves, Esq. *M.P.* 19 James-st. Buckingham-gate, S.W. Glanafon, Taibach, South Wales
- Vivian, Capt. H. H. P. 6 Spring-gardens, S.W.
- Vivian, Capt. Hon. John Cranch, 23 Cleveland-gdns. Westbourne-ter. W.
- Vivian, Charles, Esq. 41 Eccleston-sq. S.W.
- Vivian, Dow. Lady, 51 Cadogan-place, S.W.
- Vivian, Geo. Esq. 11 Upper Grosvenor-st. W. . . . Binfield, Bracknell, Berks
- Vivian, H. Hussey, Esq. *M.P.* 27 Belgrave-sq. S.W. Park-wern, Swansea
- Vivian, Lord, Glyn, Bodmin Plasgwyn Pentraeth, North Wales
- Vivian, Major Quintus, 17 Chesham-st. Belgrave-square, S.W. . . Tregavethan-manor, Truro
- Vivian, Mrs. 14 Devonshire-ter. Westbourne-ter. W.
- Vivian, Mrs. J. H. 7 Belgrave-sq. S.W. . . Singleton-house, Swansea
- Vivian, Rev. Dr. 56 Guildford-st. Russell-sq. W.C.
- Vivian, W. Graham, Esq. 7 Belgrave-square, S.W. Singleton-house, Swansea
- Vizard, Wm., Geo. Aug. Crowder, and Alfred Anstie, Esqrs. 55 Lincoln's-inn-fields, W.C.

- Vizard, Wm. Esq. 55 Lincoln's-inn-fields, W.C. and Ewell, Surrey
 Vizitelly, A. Esq. 8 Adelphi-ter. Strand, W.C.
 Voelcker, Dr. Augustus, 39 Argyll-rd. Kensington, W.
 Vokins, James T. Esq. 14 Park-village west, Regent's-park, N.W.
 Vokins, Wm. Esq. 1 Porchester-ter. Bayswater, W.
 Volpe, Girolamo, Esq. 53 York-ter. Regent's-pk. N.W.
 Von Ernsthausen, O. Esq. 17 Avenue-road, Regent's-pk. N.W.
 Von Muller, Baroness Martha, 2 Euston-sq. Euston-rd. N.W.
 Von Ronn, H. S. Esq. 21 Kensington-park-gardens, W.
 Von Schroetter, Major, *Military Attaché to German Embassy*, 9
 Carlton-house-ter. S.W. and 32 Arundel-gdns. Notting-hill, W.
 Von Seydewitz, Baron, *M.D.* 4 Coleherne-road, West Brompton,
 S.W.
 Voss, Richard, Esq. 9 Norfolk-st. Park-lane, W.
 Vyner, H. Clare, Esq. 7a Chandos-st. Cavendish-sq. W.
 Newby-hall, Ripon
 Vyse, Howard, Esq. Belgrave-mansions, Grosvenor-gdns. S.W.
 Vyse, Mrs. Richard, 10 Greville-place, Kilburn, N.W.
 Vyvyan, Mrs. C. 10 Notting-hill-ter. Notting-hill, W.
 Vyvyan, R. H. S. Esq. 12 King's-bench-walk, Temple, E.C.
- WADD, Mrs. 42 Priory-rd. Kilburn, N.W.
 Waddell, James, Esq. 5 Holland-road, Kensington, W.
 Waddell, James, Esq. 4 West Kensington-gdns, W.
 Waddilove, Alfred, Esq. *D.C.L., F.S.A.* 19 Kensington-park-gdns.
 Notting-hill, W. and Athenæum Club, Pall-mall
 Waddilove, Cyrus, Esq. 6 Godliman-street, Doctors'-commons,
 E.C. . . . Mansfield-house, Worcester-pk. Surrey
 Waddilove, E. Esq. 82 Kensington-gdns.-sq. W.
 Waddington, Misses, 39 York-pl. Portman-sq. W.
 Waddy, S. Danks, Esq. 5 Paper-bdgs. Temple, E.C. and 23 Yonge-
 park, Holloway, N.
 Wade, Charles, Esq. 5 Victoria-st. Westminster, S.W.
 Wade, C. H. Esq. 2 Elm-ct. Temple, E.C.
 Wade, Chas. J. Esq. 4 Hare-court, Temple. . . . Stoneland, near
 Bovey Tracy, Devon
 Wade, Chas. M. Esq. 13 Furnival's-inn, Holborn, E.C. . . . Saffron
 Walden, Essex
 Wade, David, Esq. 14 Clifford's-inn, E.C. . . . 26 Lansdowne-road,
 North Dalston
 Wade, E. J. Esq. 5 Mitre-court-chambers, Fleet-street, E.C.
 Wade, J. Esq. 3 Plowden-buildings, Temple, E.C.
 Wade, Mrs. M. 83 Finborough-rd. West Brompton, S.W.
 Wade, Richd. B. Esq. 13 Seymour-st. Portman-sq. W.
 Wade-Browne, Edward P. Esq. 35 Charles-street, Berkeley-
 square, S.W.
 Wadeson, Edward Weyman, Esq. 40 Tavistock-square, W.C.
 Wadeson, Edwd. Weyman, and Underwood French, Esqs. 6 God-
 liman-st. Doctor's-commons, E.C.
 Wadham, Dr. 14 Park-lane, W.
 Wadham, Geo. Esq. 19 Essex-st. Strand, W.C.
 Wageman, Miss, 14 Avenue-rd. St. John's-wood, N.W.

- Wagg, Arthur, Esq. 11 Kensington-gardens-terrace, W.
 Wagg, John, Esq. 72 Gloucester-pl. Portman-sq. W.
 Waggett, Dr. 4 Stanley-ter. Ladbroke-grove, Kensington-pk. W.
 Waggett, James Henry, Esq. 3 Strathmore-gardens, Palace-gardens-ter. W.
 Waghorn, Joseph, Esq. 7 Craven-st. Strand, W.C.
 Wagner, Hen. Esq. 16 King-st. St. James's. S.W.
 Wagstaff, William, Esq. 91 Westbourne-terr. W.
 Wagstaff, William, Esq. 4 Great George-street, Westminster, S.W.
 Rhug Corwen, North Wales.
 Wainwright, Misses, 13 Dean's-yard, Westminster, S.W.
 Wainwright, Robert Arnold, Esq. 6 New-sq. Lincoln's-inn, W.C.
 and 58 Avenue-rd. Regent's-pk. N.W.
 Wainwright, Dr. *M.D.* Devereux-chambers, Devereux-court, Temple, E.C.
 Wainwright, G. W. R. Esq. 9 Staple-inn, W.C. and 1 Leinster-ter. Hyde-pk. W.
 Wainwright, James, Esq. 11 North Audley-st. Grosvenor-sq. W.
 Wainwright, Mrs. 22 Norfolk-rd. St. John's-wood, N.W.
 Waite, Dr. Charles, 3 Old Burlington-street, Bond-street, W.
 Waite, Frederick A. Esq. *B.A., F.S.A.* 3 Gordon-pl. Tavistock-sq. W.C.
 Waite, Geo. G. D. Esq. 2 Old Burlington-st. W.
 Waite, Henry, Esq. 3 Victoria-street, Pimlico, S.W.
 Waite, Wm. Esq. 6 Norfolk-road, St. John's-wood. N.W.
 Wake, Robert, Esq. 2 South-villas, Campden-hill, Kensington, W.
 Wake, Charles, Esq. 32 Southampton-buildings. W.C.
 Wakefield, C. Astley, Esq. 37 Nottingham-pl. York-gate Regent's-park, W.
 Wakefield, Hen. Esq. 11 Adam-st. Adelphi, W.C.
 Wakefield, Mrs. 17 Sumner-place, Brompton, S.W.
 Wakefield, W. Esq. Cox's-hotel, Jermyn-st. S.W.
 Wakeford, Wm. Esq. 11 George-st. Westminster, S.W. The Grove. St. James's-rd. Brix'lon
 Wakley, Thos. Esq. 96 Redcliffe-gardens, South Kensington, S.W.
 Wakley, Thos. Hen. Esq. 7 Arlington-street, Piccadilly, S.W. Newcrofts, Hillingdon. Middlesex
 Walbaum, Rev. Adolphus, *D.D.* German Chapel, St. James's-palace, S.W. and 7 Warwick-road, Upper Clapton, N.E.
 Walcott, T. Esq. 4 Kensington-gore Lower, W.
 Walcott, Rev. Mackenzie, *B.D., F.R.S.L., F.S.A.* 58 Belgrave-road, S.W.
 Walcott, Stephen, Esq. *C.M.G.* 17 Lansdowne cresc. Kensington-pk. W. and 8 Park-st. Westminster, S.W.
 Waldegrave, Earl, 50 Wilton-cres. S.W. Bookham-lodge, Cobham, Surrey
 Waldegrave, Frances, Countess, 7 Carlton-gdns. S.W. Strawberry-hill, Teddington, Middlesex, S.W. Dudbrook-house, Brentwood, Essex . . . The Priory, Chewton Mendip, Somerset
 Waldegrave, Hon. Miss, 70 Portland-place, W.
 Waldegrave, Hon. Harriet, 4 Park-sq. Regent's-pk. N.W.
 Waldegrave, Lady Ida, 44 Prince's-gdns. Kensington, W.

- Waldegrave-Leslie, Hon. George, and the Countess of Rothes,
 Leslie-house. Fife, N.B.
- Waldron, James Walter, Esq. 29 St. James's-sq. Notting-hill, W.
- Waldo, Mrs. 54 Maida-vale, W.
- Waldo, Rev. J. P. 13 Victoria-rd. Kensington, W.
- Waldy, Alfred Henry, Esq. 9 Stanhope-gardens, Queen's-gate, W.
- Wales, G. R. Esq. 9 John-st. Adelphi, W.C.
- WALES, H.R.H. THE PRINCE OF, *Marlborough-house*, Pall-mall,
 S.W. Chiswick-house, W. Sandringham, King's Lynn,
 Norfolk ... Birkhall, Aberdeenshire
- WALES, H.R.H. THE PRINCESS OF, *Marlborough-house*, Pall-mall,
 S.W. Chiswick-house, W. Sandringham, King's Lynn,
 Norfolk ... Birkhall, Aberdeenshire
- Waley, Jacob, Esq. 8 Old-square, Lincoln's-inn, W.C. and 20
 Wimpole-st. W.
- Waley, S. W. Esq. 22 Devonshire-pl. Portland-pl. W.
- Walford, Arthur Carr, Esq. 1 Lyall-street, Belgrave-sq. S.W.
 and 3 New-sq. Lincoln's-inn, W.C.
- Walford, Cornelius, Esq. 86 Belsize park-gdns. N.W. Little-
 park, Enfield, Middlesex
- Walford, Fred. H. Esq. 27 Bolton-st. W.
- Walford, F. Esq. 2 Harcourt-bdgs. Temple, E.C.
- Walford, Herbert Hen. Esq. 27 Bolton-st. Piccadilly, W. and 6
 Cornwall-gardens, Queen's-gate, W. ... Westfield-lodge, Surbiton
- Walford, Miss Mary Ann, 24 Blomfield-rd. Maida-vale, W.
- Walford, Mrs. 66 Lowndes-sq. S.W.
- Walford, Mrs. 46 Charlwood-st. St. George's-rd. S.W.
- Walford, Weston S. Esq. 2 Plowden-builds. Temple, E.C.
- Walhouse, Miss, 47 Eastbourne-terrace, Hyde-park, W.
- Walker, Arthur, Esq. 13 King's-road, Bedford-row, W.C. and 5
 Clarence-terr. Regent's-pk. N.W.
- Walker, A., and J. P. Martineau, Esqrs. 13 King's-rd. Bedford-
 row, W.C.
- Walker, Capt. Forestier, 18 Montagu-st. Portman-sq. W. and
 Guards Club, Pall-mall
- Walker, Charles, Esq. 5 Serjeants'-inn, Fleet-st. E.C.
- Walker, Chas. Esq. 6 New-sq. Lincoln's-inn, W.C. and 35 Redcliffe-
 gardens, West Brompton, S.W.
- Walker, Chas. Esq. 36 Great George-st. Westminster, S.W. Junior
 Carlton Club
- Walker, Col. Chas. P. B., *C.B.*, *F.R.S.* 97 Onslow-sq. S.W.
- Walker, Col. Henry Torrens, 52 Gloucester-cres. Hyde-park, W.
- Walker, Col. James, 17 Queensberry-place, South Kensington, W.
- Walker, David F. Esq. 11 Blomfield-rd. Maida-vale, W.
- Walker, Dr. 10 Ovington-gardens, Brompton, S.W.
- Walker, Edward, Esq. 10 Farrar's-buildings, Temple, E.C.
- Walker, E. C. Esq. 4 Pelham-crescent, Fulham-road, S.W.
- Walker, Edward, Esq. 77 Chancery-lane, W.C. Lyndon-lodge,
 Endlesham-road, Clapham, S.
- Walker, E. Esq. 18 Albert-mansions, Victoria-st. S.W.
- Walker, Fredk. Esq. *A.R.A.* 3 St. Petersburg-pl. Bayswater, W.
- Walker, George, Esq. 52 Fitzroy-st. Fitzroy-sq. W.

- Walker, Hen Esq. 86 Porchester ter. W. and 5 Southampton-st. Bloomsbury, W.C.
- Walker, Henry, Aug. S. Twyford, and Henry R. M. Belward, Esqs. 5 Southampton-st. Bloomsbury, W.C.
- Walker, Henry, Esq. 2 Great Queen-st. Westminster, S.W.
- Walker, Henry 1 hos. Esq. 12 Nottingham-ter. York-gate, Regent's-park, N.W.
- Walker, Henry, Esq. 14 Pembroke-road, Kensington, W.
- Walker, H. J. Esq. 57 Lincoln's-inn-fields, W.C.
- Walker, H. W. R. Esq. 3 Terrace, Kensington-gardens-sq. W.
- Walker, H. W. Esq. 12 New-st. Spring gardens, S.W.
- Walker, J. Esq. 9 James-st. Buckingham-gate, S.W.
- Walker, J. Edwd. Esq. 16 Alpha-rd. Regent's-pk. N.W.
- Walker, James Esq. 180 Piccadilly, W.
- Walker, James, Esq. 44 St. John's-wood-park, N.W.
- Walker, James Douglas Esq. 6 Crown-office-row, Temple, E.C. and 5 Oxford-sq. Hyde-park, W.
- Walker, James L. Esq. 17 Lansdowne-rd. Kensington-pk. W.
- Walker, John Esq. 15 Southampton-st. Bloomsbury, W.C.
- Walker, John, Esq. 31 Keppel-st. Russell-sq. W.C.
- Walker, Joseph, Esq. *M.D.* 22 Grosvenor-st. W.
- Walker, J. B. Esq. 17 Clifton-gardens, Maida-hill, W.
- Walker, J. L. Esq. 20 Down-st. Piccadilly, W.
- Walker, J. Scott, Esq. 22 Oxford-sq. Hyde-pk. W.
- Walker, Lady, 103 Gloucester-ter. Hyde-park, W.
- Walker, Lieut.-Col. W. L. 84 Inverness-ter. Bayswater, W.
- Walker, Lieut.-Gen. Sir Walter, *K.C.B.* and Lady Juliana, 18 Montagu-st. Montagu-sq. W. . . . Manor-house, Bushey, Herts
- Walker, Major, 9 Cleveland-row, S.W.
- Walker, Miss, 7 Sussex-sq. Hyde-pk. W.
- Walker, Miss, 12 Bryanston-sq. W.
- Walker, Miss, 13 Westbourne-st. Hyde-pk. W.
- Walker, Miss, 27 Notting-hill-ter. Notting-hill, W.
- Walker, Miss, 17 Gloucester-st. Belgrave-rd. S.W.
- Walker, Miss, 2 Cranley-place, Onslow-sq. S.W.
- Walker, Mrs. 71 Oxford-terr. Hyde-pk. W.
- Walker, Mrs. 3 Alexandra-villas, Finchley-rd. N.W.
- Walker, Mrs. Maria E. 6 Aubrey-road, Notting-hill, W.
- Walker, Mrs. 32 Walton-street, Brompton, S.W.
- Walker, Mrs. 35 Royal-cresct. Notting-hill, W.
- Walker, Mrs. John, 13 Westbourne-st. Hyde-pk. W.
- Walker, Mrs. 47 Bedford-gardens, Kensington, W.
- Walker, Mrs. 46 Priory-road, Kilburn, N.W.
- Walker, Montagu Forestier, Esq. 18 Montagu-street, Portman-square, W.
- Walker, Rev. C. E. 4 Devonport-st. Oxford-ter. W.
- Walker, Rev. Henry, *M.A.* 30 Ashley-pl. Victoria-st. Westminster, S.W.
- Walker, Rev. John, *M.A.* 57 St. George's-sq. S.W.
- Walker, Rev. H. Ashton, 8 Camden-grove, Kensington, W.
- Walker, R. D. Esq. 21 Old-sq. Lincoln's-inn, W.C. and 8 A Albany, Piccadilly, W.

- Walker, S. Esq. 29 Lincoln's-inn-fields, W.C. Petersham-house, Petersham, Surrey, S.W.
- Walker, Samuel A. Esq. 64 Margaret-st. Cavendish sq. W.
- Walker, Sir James, *K.C.M.G. C.B.* 15 York-place, Portman-sq. W.
- Walker, Sydney H. Esq. 28 Carlton-hill, St. John's-wood, N.W.
- Walker, Thos. Esq. 9 Adelphi-ter. Strand, W.C.
- Walker, Thos. Esq. 12 Furnival's-inn, Holborn, E.C. . . . 16 Northbrook-rd. Manor-park, Lee. Kent
- Walker, Thos. Esq. 37 Doughty-st. Foundling-hospital, W.C.
- Walker, Thomas, and Richard Jerwood, Esqrs. 12 Furnival's-inn, Holborn, E.C.
- Walker, Thos. Richd. 21 Hanover-sq. W. and 1 Colville-gdns. W.
- Walker, Thos. Esq. 26 Park-lane, W. Berkswell-hall, Coventry
- Walker, T. and C. Esqrs. 8 Victoria-chambers, S.W.
- Walker, Wm. Esq. 5 Gloucester-cres. Regent's-park, N.W.
- Walker, Wm. Esq. 40 Norfolk-st. Strand, W.C.
- Walker, Wm. Esq. 64 Margaret-st. Cavendish sq. W.
- Walker, Wm. Esq. 9 Albert-mansions, Victoria-st. S.W.
- Wall, Charles, Esq. 119 Finborough-rd. West Brompton, S.W.
- Wall, Dr. A. B. 78 Bishop's-rd. Bayswater, W.
- Wall, Mrs. 41 Holland-road, Kensington, W.
- Wall, P. Esq. 9 Victoria-chambers, Victoria-st. S.W.
- Wall, Reginald Bligh, Esq. 2 Burlington-road, Bayswater, W. and 78 Bishop's-road, Bayswater, W.
- Wall, Richard W. Esq. 5 New-inn, Strand, W.C. and 15 Tufnell-park-road, Holloway, N
- Wall, T. S. Esq. 120 Maida-vale, W.
- Wall, Wm. H. Esq. 26 Holland-road, Kensington, W.
- Wallace, L. A. Esq. 6 Hyde-park-gardens, Hyde-park, W.
- Wallace, Mrs. 42 St. James's-sq. Notting-hill, W
- Wallace, Richd. Esq. 24 Norfolk-cres. Hyde-pk. W.
- Wallace, Robt. Esq. 36 Brompton-cresc. S.W.
- Wallace, Sir Richard, *Bart.* 105 Piccadilly, W. Sudbourn-hall, Suffolk
- Wallace, Thos. French, Esq. 7 St. Petersburg-pl. Bayswater, W.
- Wallace, Wm. Esq. 14 Dorset-sq. N.W. West Lees, Wormby, Herts.
- Wallace, Wm. Esq. 26 Blenheim-rd. St. John's-wood, N.W.
- Wallace, W. Esq. 113 Ebury-st. Eaton-sq. S.W.
- Wallack, Capt. 8 Bessborough-gardens, Pimlico, S.W.
- Wallen, F. Esq. 16 Furnival's-inn, E.C.
- Waller, Capt. J. Hampden, 14 Sumner-pl. Onslow-sq. S.W. Mangersbury Manor-house, Stow-on-the-Wold, Gloucestershire
- Waller, Charles, Esq. 18 Clanricarde-grdns. Bayswater-hill, W.
- Waller, Edmund, Esq. 20 Stafford-ter. Kensington, W.
- Waller, Fred. Esq. 5 Old-sq. Lincoln's-inn, W.C. and 6 Chester-sq. S.W. Grassland, near Cuckfield, Sussex
- Waller, Henry, Esq. 8 Old-sq. Lincoln's-inn, W.C.
- Waller, Lieut.-Col. 16 Eaton-sq. S.W.
- Waller, Mrs. 8 Westbourne-park, W.
- Waller, Mrs. Major, 22 Upper Montagu-st. Montagu-sq. W
- Waller, Sir Thos. Wathen, *Bart.* 16 Eaton-sq. S.W.

- Wallich, George C. Esq. 60 Holland-rd. Kensington, W.
 Wallick, Mrs. 96 Gower-street, W.C.
 Wallis, C. J. Esq. 15 Clifford's-inn, Fleet-st. E.C.
 Wallis, C. Woodward, Esq. 3 Elm-court, Temple, E.C.
 Wallis, George, Esq. 55 Queen Anne-st. Cavenish-sq. W.
 Wallis, H. Esq. 6 Gray's-inn-sq. W.C.
 Wallis, H. E. Esq. 7 Westminster-chambers, Victoria-st. S.W.
 Wallis, James, Esq. 15 Chester-ter. Eaton-sq. S.W.
 Wallis, John Edwd. Esq. 9 Blandford-sq. N.W.
 Wallis, Mrs. 25 Bessborough-gardens, Pimlico, S.W.
 Wallis, Mrs. W. 17 Marlborough-rd. St. John's-wood, N.W.
 Wallis, W. G. Esq. 58 Lincoln's-inn-fields, W.C.
 Walls, Andrew Macpherson, 30 Cumberland-ter. Regent's-pk. N.W.
 Walls, J. P. Esq. 17 Clement's-inn, Strand, W.C.
 Wallscourt, Lady, 5 Montagu-sq. Bryanston-sq. W. Ardry,
 Oranmore, Galway, Ireland
 Wallscourt, Lord, 5 Montagu-sq. W. Ardry. Co. Galway, Ireland
 Wallworth, Thos. Adlington, Esq. 86 Wimpole-st. Cavendish-sq. W.
 Walmesley, Mrs. 7 Hill-st. Berkeley-sq. W.
 Walmisley, Bradshaw, Esq. 13 Colville-ter. East, Bayswater, W.
 Walmisley, Edw. Esq. 25 Abingdon-street, Westminster, S.W. and
 178 Belsize-rd. Hampstead
 Walmisley, W. Elyard, Esq. 11 Cavendish-rd. St. John's-wd. N.W.
 and House of Lords, S.W.
 Walmsley, James, Esq. 8 Gledhow-gardens South Kensington,
 S.W.
 Walne, G. Esq. 72 Guildford-st. Russell-sq. W.C.
 Walpole, Admiral W. 15 Regent-st. S.W.
 Walpole, Henry Spencer, Esq. 28 Clarges-st. Piccadilly, W. and
 10 New-sq. Lincoln's-inn, W.C.
 Walpole, Hon. Fredk. *M.P.* 4 Dean-st. South Audley-street, W.
 and Athenæum, Travellers', and Carlton Clubs Rainthorpe,
 Long Stratton, Norfolk
 Walpole, Misses, 9 Grafton-st. Bond-st. W . . Hampton-ct.-palace
 Walpole, Mrs. 19 Aldridge-rd.-villas. Bayswater, W.
 Walpole, Mrs. Edward, 43 Queen Anne-st. Cavendish sq. W.
 Walpole, Ralph Charles, Esq. 28 Clarges-street, W.
 Walpole, Right Hon. Spencer H. *M.P.* 109 Eaton-sq. S.W.
 Ealing, W.
 Walpole, Spencer, Esq. 4 Old Palace-yard, S.W.
 Walrond, J. W. Esq. and Hon. Mrs. Walrond, 12 Wimpole-street
 Cavendish-sq. W. Bradfield, Cullompton
 Walrond, Miss, 7 Belsize-rd. N.W.
 Walrond, Mrs. 42 Ladbroke-grove, Kensington-park, W.
 Walrond, Rev. T. A. 11 Buckingham-st. Strand, W.C.
 Walrond, Theodore, Esq. 65 Lancaster-gate, Hyde-pk. W.
 Walsh, Aubrey, Esq. 13 Regent's-pk.-road, N.W.
 Walsh, Hon. Arthur, *M.P.* and Lady Emily, 7 Tilney-st. Park-
 lane, W.
 Walsh, Rev. William, 121 Pall-mall, S.W.
 Walshe, Dr. W. H. 37 Queen-Anne-st. Cavendish sq. W. and 41
 Hyde-park-sq. W.

- Walshe, E. F. Devenish, Esq. 13 Clarges-st. May-fair, W.
 Sunningdale, Berkshire
 Walsingham, Lord, 23 Arlington-st. S.W. . . Merton-hall, Thetford,
 Norfolk (*de Grey*)
 Walter, Fred. Esq. 3 Bedford-place, Russell-sq. W.C.
 Walter, Jacob, Esq. 83 Cromwell-rd. S.W.
 Walter, James, Esq. 38 Leamington-rd.-villas, Bayswater, W.
 Walter, John, Esq. *M.P.* 40 Up. Grosvenor-st. W. . . Bearwood, Berks
 Walter, Miss, 9 Devonshire-pl. Portland-pl. W.
 Walter, Morris, Esq. 22 Portsdown-rd. Maida-vale, W.
 Walter, Mrs. 19 Eaton-ter. Eaton-sq. S.W.
 Walter, W. J. Esq. 15 Pembroke-gdns. Kensington, W.
 Walters, E. Esq. 29 Finsbury-sq. E.C.
 Walters, G. S. Esq. 12 Chester-terrace, Regent's-park, N.W.
 Walters, J. E. Esq. 9 Lincoln's-inn, New-sq. W.C. . . Ewell, Surrey
 Walters, J. E.; Henry T. Young, W. M. Walters, and John C.
 Deverell, Esqrs. 9 Lincoln's-inn New-sq. W.C.
 Walters, Mrs. *Russell-house*, Tavistock-villas, Tavistock-sq. W.C.
 Walters, Robt. Esq. 34 The Grove. Bolton's, West Brompton, S.W.
 Walters, R. Esq. 5 Pump-ct. Temple, E.C.
 Walters, Thomas, Esq. 6 Gray's-inn-place, W.C.
 Walters, W. M. Esq. 9 Lincoln's-inn New-sq. W.C. . . Ewell, Surrey
 Walther, Philip, Esq. 4 St. John's-wd.-pk. N.W.
 Walthew, R. Esq. 5 Southampton-builds. Chancery-lane, W.C.
 Walton, C. H. Esq. 3 Tanfield-court, Temple, E.C.
 Walton, Elijah, Esq. 4 Westminster-chambers, Victoria-st. S.W.
 Walton, Haynes, Esq. 1 Brook-st. Hanover-sq. W.
 Walton, James, Esq. 50 Regent's-park-road, N.W.
 Walton, Jas. Esq. 13 Clarendon-gdns. Maida-vale, N.W.
 Walton, J. Whitehead, Esq. 26 Savile-row, Burlington-gdns. W.
 Walton, J. Wilson, Esq. 12 Buckingham-st. Strand, W.C.
 Walton, Oriel, Esq. 6 King's-behch-walk, Temple, E.C.
 Walton, Wm. Esq. 29 New Bridge-street, E.C.
 Walton, Wm. Hen. Esq. 7 Stone-bldgs. Lincoln's-inn, W.C. . . .
 Surbiton, Surrey, S.W.
 Wane, Dr. Daniel, 20 Grafton-st. Bond-st. W.
 Wanklyn, Edward, Esq. 7 Warwick-road, Maida-hill, W.
 Wansey, Henry, Esq. 30 Lansdowne-crescent, Kensington-pk. W.
 Warburg, Fredk. E. Esq. 53 Prince's-sq. Bayswater, W.
 Warburg, Mrs. H. 11 Upper Bedford-place, W.C.
 Warburg, Simeon, Esq. 52 Doughty-street, W.C.
 Warburton, Capt. G. A. 37 Beaufort-gdns. Brompton, S.W.
 Warburton, C. C. Esq. 5 Mitre-court, Fleet-st. E.C.
 Warburton, Jos. W. Esq. and Lady Frances, 81 Onslow-sq. Brompton,
 S.W.
 Warburton, Mrs. 40 Priory-rd. Kilburn, N.W.
 Warburton, Mrs. 94 Belgrave-rd. Pimlico, S.W.
 Ward, A. W. Esq. 5 Crown-office-row, Temple, E.C.
 Ward, Capt. Lambert H. 78 Grosvenor-st. Grosvenor-sq. W.
 Ward, Chas. Esq. 1 Chapel-st. West, Mayfair, W.
 Ward, Charles, Esq. 44 Grove-end-road, N.W.
 Ward, Charles B. Esq. 42 Kensington-square, W.

- Ward, Edwin, Esq. 5 New-sq. Lincoln's-inn, W.C. and 5 Tavistock-road, Westbourne-park, W.
- Ward, Edwin, Esq. 69 Avenue-road, Regent's-park, N.W.
- Ward, Edwd. M. Esq. *R.A.* 1 Lansdowne-rd. Kensington-pk. W.
- Ward, Fred. Peterson, Esq. 46 Hamilton-ter. St. John's-wood, N.W.
- Ward, F. Oldfield. Esq. 6 Hertford-st. Mayfair, W.
- Ward, F. Ridout, Esq. 1 Gray's-inn-square, W.C. and 26 Hyde-pk.-st. Hyde-pk. W.
- Ward, F. Ridout, R. Mills, & Philip Witham, Esqrs. 1 Gray's-inn-square, W.C.
- Ward, Hon. Mrs. Dudley, 4 Queen's-gate-ter. Kensntn.-gore, W.
- Walton, James, Esq. 50 Regent's-pk.-rd. N.W.
- Ward, James, Esq. Gold-mith-buildings, Temple, E.C.
- Ward, John Sandilands. Esq. 52 Lincoln's-inn-fields, W.C.
Brewood, Staffordshire
- Ward, John, Esq. *Lansdowne-lodge*, 79 Ladbroke-grove, Kensington-park, W.
- Ward, John, Esq. 35 Acacia-rd. Regent's-pk. N.W.
- Ward, J. Francis, Esq. 32 Kensington-sq. W.
- Ward, Lieut.-Col. James, 11 Gloucester-rd. Regent's-pk. N.W. . . .
Lisburn, Co. An'rim
- Ward, Miss. 14 Upper Westbourne-ter. Hyde-park, W.
- Ward, Miss J. 41 Ladbroke-grove, Kensington-pk. W.
- Ward, Misses, 31 Chepstow-villas, Westbourne-grove, W.
- Ward, Mrs. 30 Elvaston-pl. Queen's-gate, W.
- Ward, Mrs. 16a Oxford-square, Hyde-park, W.
- Ward, Mrs. Elizabeth, 2 Park-pl.-villas, Maida-hill west, W.
- Ward, Mrs. Plumer, 9 Chesterheld-st. May-fair, W.
- Ward, Mrs. Poole, 12 Stanhope-pl. Hyde-pk. W.
- Ward, Newman, Esq. 18 Randolph-road, Maida-vale, N.W.
- Ward, Reginald, Esq. 36 Lincoln's-inn-fields, W.C.
- Ward, Richard, Esq. 14 Clarendon-gardens, Maida-vale, W.
- Ward, R. Esq. 7 Fig-tree court, Temple, E.C.
- Ward, Rev. Edwd. D. *M.A.* 43a Acacia-rd. Regent's-pk. N.W.
- Ward R. James, Esq. 11 Gt. Queen-st. Westminster, S.W. and 17 Abbey-place, St. John's-wood, N.W.
- Ward, Samuel, Esq. 61 Kensington-gardens-square, W.
- Ward, S. H. Esq. *M.D.* 28 Finsbury-circus, E.C.
- Ward, Thos. M. Esq. 18 Warwick-rd. Maida-vale, W.
- Ward, William, Esq. 1 Clifton-villas, Maida-hill, W.
- Ward, W. F. Esq. 10 Bedford-row, W.C.
- Ward, W. J. C. Esq. 1 Berkeley-gardens, Kensington, W.
- Ward, W. S. Esq. 54 St James's-st. Pall-mall, S.W.
- Warde, Col. and Lady Harriet, 11 Clifford-st. Bond-st. W.
Squeries-court, Sevenoaks, Kent
- Wardell, Mrs. Chas. 43 Westbourne-ter. W.
- Warden, Augustus B. Esq. 67 Gloucester-pl. Hyde-park, W.
- Warden, Mrs. J. 14 Cornwall-rd. Westbourne-pk. W.
- Warden, W. Esq. 4 Crown-office-row, Temple, E.C.
- Warden, Wm. Marston, Esq. 34 Great George-street, Westminster, S.W.
- Wardle, George Young, Esq. 4 Bloomsbury-place, W.C.

- Wardle, Mrs. 16 Ladbroke-gardens, Notting-hill, W.
 Wardley, Mrs. 27 Brompton-cres. S.W.
 Wardlaw, David, Esq. 30 Gt. George-street, Westminster, S.W.
 Wardlaw, John, Esq. *F.R.G.S.* and Lady Horatia, 44 Prince's-grdls. W.
 Wardlaw, Mrs. 50 Carlton-hill, St. John's-wood, N.W.
 Wardrop, Jas. Esq. 2 Victoria-sq. Piccadilly, S.W.
 Wardroper, Henry, Esq. 27 Abbey-place, St. John's-wood, N.W.
 Ware, C. N. Cumberlege, Esq. 21 Prince's-gate, Kensington, W.
 Ware, Mrs. 27 Queen's-gdns. Bayswater, W.
 Ware, Martin, Esq. 25 Old-sq. Lincoln's-inn, W.C. . . . Branch-hill, Hampstead
 Wareham, Mrs. 2 Blandford-pl. Regent's-pk. N.W.
 Waring, Capt. 13 The Grove, Bolton's, South Kensington, S.W.
 Waring, Charles, Esq. 29 Norfolk-st. Park-lane, W.
 Waring, Edward John, Esq. *M.D.* 49 Clifton-gdns. Maida-hill, W.
 Waring, Thos. Albert, and Ralph Nicholson, Esqrs. 42 Parliament-st. S.W.
 Waring, Thos. A. Esq. 42 Parliament-st. S.W. . . . Sutton, Surrey
 Waring, Wm. Esq. 39 Prince's-gdns. Kensington, W.
 Warmington, Cornelius M. Esq. 8 New-sq. Lincoln's-inn, W.C.
 Warne, Frederick, Esq. 8 Bedford-square, W.C.
 Warne, John, Esq. 8 Finchley New-rd. N.W.
 Warner, Algernon, Esq. 17 Onslow-square, Brompton, S.W.
 Warner, Edwd. Esq. 49 Grosvenor-place, S.W. . . . Highams, Woodford, Essex
 Warner, John, Esq. 21 Leinster-gardens, Hyde-park, W. and 11 King's-bench-walk, Temple, E.C.
 Warner, John Gray, Esq. 11 King's-bench-walk, Temple, E.C.
 Warner, J. H. Esq. 1 New-sq. Lincoln's-inn, W.C.
 Warner, Mrs. Alfred. 13 Regent's-park-ter. Gloucester-gate, N.W.
 Warner, Powell, Esq. 46 Albion-road, Hampstead, N.W.
 Warner, William M. Esq. 84 Palace-garden-ter. Kensington, W.
 Warner, Wm. Esq. 4 Cunningham-pl. St. John's-wood, N.W.
 Warre, Arthur, Esq. 109 Onslow-sq. S.W.
 Warre, Fredk. Richard, Esq. 44 Gt. Ormond-st. Bloomsbury, W.C.
 Warre, George Archibald, Esq. 12 Hereford-gdns. Park-lane, W.
 Warre, John Hen. Esq. 54 Lowndes-sq. S.W.
 Warre, Mrs. 54 Lowndes-sq. S.W.
 Warren, Albert Hen. Esq. New-court, Temple, E.C.
 Warren, Capt. Daniel, 68 Porchester-terr. Hyde-pk. W.
 Warren, Edmund, Esq. 1a Phillimore gardens, Kensington, W.
 Warren, F. R. Esq. 99 Gt. Russell-st. W.C.
 Warren, F. Esq. 36 Parliament-st. S.W. . . . Eliot-pk. Blackheath
 Warren, Hon. J. B. L. 67 Onslow-sq. Brompton, S.W.
 Warren, Hon. Misses Leicester. 67 Onslow-sq. Brompton, S.W.
 Warren, John R. Esq. 3 Pembroke-terr. Queen's-rd. N.W.
 Warren, J. R. Esq. 50 Great Ormond-st. W.C.
 Warren, Miss, 5 Chandos-st. Cavendish-sq. W.
 Warren, Miss H. 68 Porchester-ter. Bayswater, W.
 Warren, Mrs. 39 Thurloe-sq. South Kensington, S.W.
 Warren, Mrs. 48 Gordon-sq. W.C. Shere, Guildford, Surrey

- Warren, Mrs. 87 Gloucester-pl. Portman-sq. W.
 Warren, Mrs. B. 66 Gloucester-terr. Hyde-pk. W.
 Warren, Mrs. E. 46 Queen's-rd. St. John's-wood, N.W.
 Warren, Reginald A. Esq. 99 Gt. Russell-st. Bloomsbury, W.C.
 Warren, Robert, Esq. 33 Upper Montagu-st. Montagu-sq. W.
 Warren, Robt. Aug. Esq. 113 Victoria-st. Westminster, S.W.
 Warren, Samuel, Esq. Q.C., D.C.L., F.R.S. 16 Manchester-sq. W.
 and 45 Lincoln's-inn-fields, W.C.
 Warrender, Miss, 7 Chester-st. Belgrave-sq. S.W.
 Warrington, Thos. Esq. 17 Orchard-st. Portman-sq. W.
 Warry, G. D. Esq. 46 Norfolk-square, Hyde-pk. W.
 Warry, Wm. T. Esq. 7a Mount-st. Berkeley-sq. W.
 Warter, Henry De Gray, Esq. Junior Carlton Club, S.W.
 Longden Manor, Shrewsbury
 Warton, C. N. Esq. 1 Brick-ct. Temple, E.C.
 Warwick. Earl of, *Berwick-house*, Stable-yard, St. James's, S.W. . . .
 Warwick-castle, Warwickshire (*Greville*)
 Warwick, R. B. Esq. 2 Verulam-bldgs Gray's-inn, W.C.
 Washbourne, Robert B. Esq. 2 Sumner-ter. Onslow-sq. S.W.
 Wason, Eugene, Esq. 51 Devonshire-street, Portland-place, W.
 Wason, Mrs. Wm. H. 39 Gloucester-st. Belgrave-rd. S.W.
 Wason, Rigby Melvill, Esq. 21 Kensington-gate, W.
 Waterfield, Mrs. 31 Blandford-square, N.W.
 Waterford, Marquis of, 30 Charles-st. St. James's, S.W.
 Curraghmore, Waterford, Ireland (*Beresford*)
 Waterhouse, Alfred, Esq. 44 Russell-sq. . . . 3 Lewes-cres. Brighton
 Waterhouse, Alfred, Esq. 20 New Cavendish-st. Portland-pl. W.
 Foxhill, Reading
 Waterhouse, Edwin, Esq. 13 Hyde-park-st. W.
 Waterhouse, G. R. Esq. British Museum, Gt. Russell-st. W.C.
 Waterhouse, Jas. Wm. Esq. 40 Hamilton-terrace, St. John's-
 wood, N.W.
 Waterhouse, Major, M.P. Carlton Club, S.W. Hope-hall,
 Halifax
 Waterhouse, Theodore, Esq. 20 New Cavendish-st. Portland-pl. W.
 and 61 Carey-st. Lincoln's-inn, W.C.
 Waterhouse, Theodore, and Wm. H. Winterbotham, Esqs. 61
 street, W.C.
 Waterhouse, Wm. Esq. 11 Scarsdale-villas, Wright's-lane, W.
 Waterlow, Alfred Jameson, Esq. 12 St. John's-terrace, North-
 gate, Regent's-park, N.W.
 Waterlow, A. J. Esq. 25 Park-cresc. Portland-pl. W. Great
 Doods, Reigate, Surrey
 Waterlow, Walter Blandford, Esq. 5 Storey's-gate, St. James's-pk. S.W.
 Waterman, A. Esq. 49 Redcliffe-gardens, West Brompton, S.W.
 Waterpark, Lady, 139 Piccadilly, W.
 Waterpark, Lord, Doveridge-hall, Uttoxeter, Derbyshire (*Cavendish*)
 Waters, Capt. M.A. 11 Queen's-rd. St. John's-wood, N.W. and
 Junior United Service Club
 Waters, Chas. Wm. Esq. 35 Lincoln's-inn-fields, W.C.
 Waters, Dr. 101 Jermyn-st. St. James's, S.W.
 Waters, John, Esq. 41 Bloomsbury-sq. W.C.

- Waters, John, Esq. *M.D.* 15 Bedford-sq. W.C.
 Waters, Mrs. 16 Colville-ter. west, Bayswater, W.
 Waters, Wm. J. Esq. 16 Queen-st. May-fair, W.
 Watherston, H. Esq. 3 Furnival's-inn, Holborn, E.C.
 Watkin, Miss, *Penventon-house*, 29 Ladbroke-grove, Kensington-pk. W.
 Watkin, Thos. Edwd. Esq. 11 Gray's-inn-sq. W.C.
 Watkins, Charles, Esq. 5 Oakley-sq. N.W.
 Watkins, Chas. Esq. 48 Clifton-rd. East, St. John's-wood, N.W.
 Watkins, Dr. 61 Guildford-st. Russell-sq. W.C.
 Watkins, John, Esq. 22 Scarsdale-villas, Wright's-lane, Kensington, W.
 Watkins, Major, 11 Clifton-rd. St. John's-wood, N.W.
 Watkins, Miss, 94 Maida-vale, W.
 Watkins, Richd. Esq. 94 Maida-vale, W.
 Watkins, Robert, Esq. 16 Whitehall-place, S.W. and 46 Addison-rd. Kensington, W.
 Watkins, Wm. Esq. 11 Sackville-st. Piccadilly, W.... Westergate-house, Kingston-on-Thames, S.W.
 Watkins, Wm., C. Baker, and T. C. Baylis, Esqrs. 11 Sackville-street, W.
 Watkins, Wynne William, Esq. 67 Claverton-st. Pimlico, S.W.
 Watkins, Zachariah, Esq. 4 Clarence-terr. Regent's-pk. N.W.
 Watkinson, Thos. Esq. 8 Nottingham-pl. York-gate, W.
 Watling, Arthur C. Esq. 5 Brunswick-square, W.C.
 Watmough, Mrs. Fanny, 12 Tavistock-square, W.C.
 Watney, A. R. Esq. 4 Verulam-bldgs. Gray's-inn, W.C.
 Watney, James, Esq. 32 Prince's-gdns. Kensington, W..... Haling-park, Croydon
 Watney, Jas. jun. Esq. *M.P.* 13 Hyde-pk.-gate, Kensington-gore, W.
 Watney, John, Esq. 17 Pembridge-crescent, Bayswater, W.
 Watson, Alfred, Esq. 3 Sussex-pl. Regent's-pk. N.W.
 Watson, Arthur Townley, Esq. 3 New-sq. Lincoln's-inn, W.C....
 The Cottage, Weybridge-heath, Surrey
 Watson, Barclay F. Esq. 7 St. James's-ter. Harrow-rd. W. and 1 Lincoln's-inn-fields, W.C.
 Watson, C. J. Esq. 33 Wellington-rd. St. John's-wd. N.W.
 Watson, Dr. 2 The Terrace, Kensington, W.
 Watson, Dr. J. Forbes, India Museum, Charles-st. Westminster, S.W.
 Watson, Dow. Lady, 21 Hertford-st. Mayfair, W.
 Watson, Edmund Temple, Esq. 17 Norland-sq. Notting-hill, W.
 Watson, Edwd. Esq. 10 Greville-rd. St. John's-wood, N.W.
 Watson, F. Esq. 44 Chancery-lane, W.C.
 Watson, George Arthur, Esq. 4 New-square, Lincoln's-inn, W.C. and 9 Sheffield-gardens, Kensington, W.
 Watson, Henry, Esq. 124 Maida-vale, W.
 Watson, Hon. Mrs. 2a Mansfield-st. Portland-place, W.
 Watson, J. Esq. 10 Serjeants'-inn, Fleet-st. E.C.
 Watson, James, Esq. 24 Endsleigh-st. Tavistock-sq. W.C.
 Watson, J. Burges, Esq. 9 Nottingham-pl. York-gate, Regent's-park, W.
 Watson, John, Esq. *M.D.* 6 Southampton-st. Bloomsbury, W.C.

- Watson, John Harrison, Esq. 28 Queensborough-ter. Bayswater, W.
 Watson, John Paton, Esq. 11 Chester-ter. Regent's-pk. N.W.
 Watson, John W. Esq. 65 Eccleston-sq. S.W.
 Watson, Joseph, Esq. 9 Elm-tree-rd. St. John's-wood, N.W.
 Watson, Mrs. 14 Loudoun-rd. St. John's-wood, N.W.
 Watson, Mrs. 29 Fitzroy-square, W.
 Watson, Mrs. 16 Gloucester-crescent, Regent's-park, N.W.
 Watson, Mrs. Gordon, 52 Victoria-rd. Kensington-gate, W.
 Watson, Mrs. Harrison, 13 Gloucester-sq. Hyde-pk. W.
 Watson, Mrs. John. 31 Holland-pk. Notting-hill, W.
 Watson, Mrs. S. 74 Oakley-square, N.W.
 Watson, Richd. Luther, Esq. 36 Harley-st. Cavendish-sq. W.
 Ecclerigg, Windermere
 Watson, Robert, Esq. 1 Phillimore-gardens, Campden-hill, W.
 Watson, Sir Chas. *Bart.* 25 Kensington-gate, Hyde-park-south, W.
 Watson, Sir Thos. *Bart. M.D., F.R.S.* 16 Henrietta-st. Cavendish-sq. W.
 Watson, Thomas Clemens, Esq. 31 Holland-pk. Notting-hill, W.
 Watson, Thos. Esq. 118 Cambridge-st. St. George's-rd. Pimlico, S.W.
 Watson, T. J. Esq. 29 Finborough-rd. West Brompton, S.W.
 Watson, Thomas Hen. Esq. 9 Nottingham-pl. York-gate, Regent's-park, W.
 Watson, T. S. Esq. *B.A.* 444 Strand, W.C. Wandsworth-common
 Watson, W. C. Esq. 109 Gloucester-ter. Hyde-park, W.
 Watson, W. C. Esq. 3 Brick-court, Temple, E.C. and 25 Down-street, Piccadilly, W.
 Watson, W. D. Esq. 4 Garden-ct. Temple, E.C.
 Watson, Walter G. Esq. 47 Talbot-road, Bayswater, W.
 Watson, William Francis, Esq. 11 Southampton-buildings, W.C.
 18 Caversham-rd. N.W.
 Watson, Wm. W. Esq. 89 Chancery-lane, W.C.
 Watson, W. Spencer. Esq. *M.B.* 7 Henrietta-st. Cavendish-sq. W.
 Watson-Taylor, Simon, Esq. and Lady Charlotte, 41, Grosvenor-sq. W. . . Erlestoke-park, Devizes, Wilts
 Watt, William, Esq. 58 Oakley-sq. N.W.
 Waters, Roger, Esq. 3 Lincoln's-inn, New-sq. W.C. and 2 Spencer villas, South-fields, Wandsworth, S.W.
 Watts, Alfred Alaric. Esq. 119 Lansdowne-rd. Kensington-pk. W.
 Watts, Benj. Esq. 49 Brompton-crescent, S.W.
 Watts, Dr. A. J. 23 Westbourne-park-terrace, W.
 Watts, E. B. and W. A. Watts, Esqs. 89 Chancery-lane, W.C.
 Watts, Henry Cecil, Esq. 15 Randolph-rd. Maida-hill, W.
 Watts, Henry E. Esq. 49 Pall-mall, S.W.
 Watts, Isaac, Esq. *C.B.* 6 Howley-place, Maida-hill-west, W.
 Watts, J. Esq. 63 Lincoln's-inn-fields, W.C.
 Watts, Miss, 11 Mecklenburgh-sq. W.C.
 Watts, Misses. 13 Southwick-cres. Hyde-park-sq. W.
 Watts, Mrs. 18 Delamere-vil. Delamere-st. Up. Westbourne-ter. W.
 Watts, Mrs. 19 Wilton-place, S.W.
 Watts, Rev. John, 66 Maida-vale, W.
 Watts, Thos. Esq. 5 Portsdown-rd. Maida-vale, W.
 Watts, William, Esq. 6 Earl's-ter. Kensington, W.

- Watts, Wm. Esq. 11 Priory-rd. Kilburn, N.W.
 Watts, Wm. Hen. Esq. 8 Aldridge-rd.-villas, Bayswater, W.
 Watts, Wm. Manning, Esq. 35 Belsize-pk. N.W.
 Watts-Russell, Edward, Esq. 22 Keppel-st. Russell-sq. W.C.
 Waugh, Edgar Weller, 1 Regent's-park-ra. N.W.
 Waugh, Edgar A. Esq. 2 Southampton-st. Fitzroy-sq. W.
 Waugh, Geo. Esq. 15 Queensborough-ter. Bayswater, W.
 Waugh, James, Esq. 21 Tavistock-sq. W.C.
 Waugh, John G. Esq. 11 South-sq. Gray's-inn, W.C.
 Waugh, Major-Gen. Sir Andrew Scott, *R.E., F.R.S.* 7 Petersham-ter. Queen's-gate, W. and Athenæum-club
 Wavell, G. H. Esq. 3 (North) King's-bench-walk, Temple, E.C.
 Way, John, Esq. *M.D.* 4 Eaton-square, S.W.
 Way, John Thos. Esq. 9 Russell-rd. Kensington, W.
 Way, Major, 22 Kensington-palace-gardens, Bayswater-road, W.
 Way, Mrs. 18 Colville-ter. East, Bayswater, W.
 Way, Thos. B. Esq. 2 Norfolk-rd. St. John's-wood, N.W.
 Wayne, R. S. Esq. 3 North King's-bench-walk, Temple, E.C.
 Wayne, Wm. Esq. 31 Grove-end-rd. N.W.
 Wayte, Miss, 9 Royal-crescent, Notting-hill, W.
 Weaklin, Fred. Esq. 14 Clement's-inn, Strand, W.C.
 Weall, Wm. Esq. 5 Bell-yd. Doctors'-commons, E.C. The Dove-house, Pinner
 Weatherall, Fred. Esq. 2 Park place-gardens, Maida-hill west, W.
 Weatherall, F. Esq. 7 King's-bench-walk, Temple, E.C.
 Weatherall, Hen. and Jas. Green, Esqrs. 92 Chancery-lane, W.C.
 Weatherby, Chas. Esq. 6 Old Burlington st. W.
 Weatherby, Edwd. Esq. 6 Old Burlington-st. W. and Weybridge, Surrey
 Weatherby, James, Esq. 6 Old Burlington-st., W. Heathside-house, Woking
 Weatherby, John Philip, Esq. 6 Old Burlington-st. W. and 21 Queen's-gardens, Bayswater, W.
 Weatherley, Joseph, Esq. 51 Gordon-sq. Tavistock-sq. W.C.
 Webb, A. J. Esq. 68 Clarendon-rd. Notting-hil., W.
 Webb, C. Locock, Esq. 5 New-sq. Lincoln's-inn, W.C. and 1 Hanover-ter. Kensington-pk. W.
 Webb, Dr. Fran. C. *F.L.S., F.S.A.*, 22 Woburn-pl. Russell-sq. W.C.
 Webb, Dr. E. L. 9 St. George's-rd. Eccleston-sq. S.W.
 Webb, Edward Brainerd, Esq. 34 Great George-st. S.W.
 Webb, Francis, Esq. 31 Southampton-bldgs. Chancery-lane, W.C.
 Webb, Frederick E. Esq. 113 Maida vale, W.
 Webb, George Dillon, Esq. 61 Carey-st. Lincoln's-inn, W.C. The Woodlands, Barnes-common, S.W.
 Webb, G. Esq. 20 Upper Bedford-place, W.C.
 Webb, Henry, Esq. 11 Argyll-st. Regent-st. W... Redstone Manor-house, Redhill, Surrey
 Webb, Henry, Esq. 13 Clement's-inn, W.C. and 18 Campden-hill-rd. Kensington, W.
 Webb, Henry Thomas Stock, and H. W. Burt, Esqrs. 11 Argyll-street. Regent-street, W.
 Webb, Jas. Esq. 61 Belsize-pk. N.W.

- Webb, John Edwd. Esq. 34 Addison-gdns. north, Kensington, W.
 Webb, John Craske, Esq. *M.D.* 14 Lower Belgrave-st. S.W.
 Webb, Miss, 34 Cadogan-pl. Sloane-st. S.W.
 Webb, Miss, 29 Chesham-pl. Belgrave-square, S.W.
 Webb, Misses, 20 Upp. Bedford-pl. Russell-sq. W.C.
 Webb, Mrs. 122 Gower-st. Bedford-sq. W.C.
 Webb, Mrs. 89 Ladbroke-grove, Kensington-pk. W.
 Webb, Mrs. 27 Aldridge-rd.-villas, Bayswater, W.
 Webb, Mrs. Maxwell, 101 Inverness-ter. Hyde-pk. W. Ardleigh
 Rectory, Essex
 Webb, Patrick Robert, Esq. 27 Phillimore-gdns. Campden-hill, W.
 Webb, P. Esq. 1 Raymond-bldgs. Gray's inn, W.C.
 Webb, Rev. Benj. *M.A.* 3 Chandos-street, Cavendish-sq. W.
 Webb, Richard, Esq. 7 Elgin-rd. Notting-hill, W.
 Webb, T. D. Esq. 27 New Bond-st. W.
 Webb, T. S. Esq. 1 Lorton-ter. Ladbroke-rd. W.
 Webb, Walter, Esq. 86 St. James's-st. Pall-mall, S.W.
 Webb, William, Esq. 9 Devonshire-ter. Westbourne-ter. W.
 Webb, Wm. Esq. 86 St. James's-st. Pall-mall, S.W.
 Webb, Wm. Esq. 35 Phillimore-gardens, Campden-hill, W.
 Webbe, Mrs. 19 Portland-place, W.
 Webber, Alex. Esq. 8 Northwick-ter. Maida-vale, W.
 Webber, Charles S. Esq. *F.R.C.S.* 1 Upper Berkeley-street west,
 Connaught-sq. W.
 Webber, Major and Hon. Mrs. 91 Cornwall-gdns. Queen's-gate, W.
 Webber, Mrs. 5 Up. Woburn-pl. Russell-sq. W.C.
 Webber-Smith, Major-Gen. 14 Cambridge-sq. W.
 Weber, Chas. F. Esq. 75 Portsdown-gardens, Maida-vale, W.
 Weber, Dr. F. 44 Green-st. Grosvenor-sq. W.
 Weber, Hermann, Esq. *M.D.* 10 Grosvenor-st. Grosvenor-sq.
 Webster, Alphonsus, Esq. *F.R.C.S.* 44 Mecklenburgh-sq. W.C.
 Webster, Col. 84 Talbot-road, Bayswater, W.
 Webster, David, Esq. 4 Norfolk-rd. St. John's-wood, N.W.
 Webster, Dr. *F.R.S.* 33 Essex-st. Strand, W.C. . . . St. Andrew's. N.B.
 Webster, George, Esq. 10 Pembridge-sq. Bayswater, W.
 Webster, Geo. Esq. 73 Upper Gloucester-pl. Dorset-sq. N.W.
 Webster, Henry B. Esq. 31 Upp. Brook-st. Grosvenor-square, W.
 Webster, James Claude, Esq. 5 Pembroke-terrace, Queen's-road,
 Finchley-rd. N.W.
 Webster, John, Esq. 4 Pump-court, Temple, E.C.
 Webster, J. F. Esq. 14 Furnival's-inn, Holborn, E.C.
 Webster, Lady Sarah, 2 Argyll-rd. Kensington, W.
 Webster, Mrs. 21 Earl's-ter. Kensington, W.
 Webster, R. E. Esq. 2 Pump-ct. Temple, E.C.
 Webster, R. G. Esq. 5 King's-bench-walk, E.C.
 Webster, Thomas, Esq. 8 Lancaster-street, Hyde-park, W.
 Webster, Thomas, Esq. 21 Bedford-row, W.C.
 Webster, Thos. Esq. *Q.C. F.R.S.* 2 Gt. George-st. Westminster,
 S.W. 2 Pump-court, Temple, E.C. and 97 Ladbroke-road, Notting-
 hill, W.
 Webster, Wm. Esq. 8 St. Martin's-place, Charing-cross, S.W.
 Wyberton-house, Lee-terrace, Lee, S.E.

- Webster, Wm. Maule, Esq. 33 Essex-st. Strand, W.C. and 9 Inverness-ter. Bayswater, W.
- Webster, Wm. Shakspear, Esq. 17 Ely-pl. Holborn, E.C. and 9 Brunswick-sq. W.C.
- Webster, W. S. and H. A. Graham, Esqrs. 17 Ely-pl. Holborn, E.C.
- Wedd, Geo. Esq. 51 Queen's-gdns. Bayswater, W. . . . Charman-dean, Broadwater, Sussex
- Wedd, Henry Arthur, Esq. 78 Kensington-gardens-sq. W.
- Wedd, Mrs. 56 Leinster-sq. Bayswater, W.
- Wedderburn, J. K. Esq. 15 Seymour-st. W.
- Wedderburn, Sir David, *Bart. M.P.* 105 Pall-mall, S.W.
- Wedgwood, Hensleigh, Esq. 31 Queen Anne-st. Cavendish-sq. W.
- Weech, R. Esq. 32 Lansdowne-crescent, Kensington-park, W.
- Weedon, Mrs. 1 Sutherland-cres. Maida-vale, W.
- Weekes, Henry, Esq. *R.A.* 96 Buckingham-palace-rd. S.W. and 2 Eccleston-st. South, Belgrave-sq. S.W.
- Weekes, Mrs. 35 Finborough-road, West Brompton, S.W.
- Wegg, Dr. 15 Hertford-st. May-fair, W.
- Weguelin, Christopher, Esq. 17 Lower Belgrave-st. Eaton-sq. S.W.
- Weguelin, Miss, 14 Devonshire-st. Portland-pl. W. . . Highbrook, Hayward's-heath
- Weguelin, Mrs. 1 Howick-pl. Victoria-st. S.W.
- Weguelin, Thos. Matthias, Esq. *M.P.* 44 Grosvenor-gdns. S.W. Billingbear-park, Wokingham, Berks
- Weguelin, Wm. A. Esq. 41 Victoria-st. S.W.
- Weigall, Arthur H. Esq. 233 Brompton-rd. S.W.
- Weigall, H. Esq. and Lady Rose, 35 Bryanston-sq. W.
- Weightman, Thos. T. Esq. 3 Hare-court, Temple, E.C. 1
- Weil, Salomon, Esq. *F.S.S.* 27 Clifton-gardens, Maida-hill, W.
- Weir, Archibald, Esq. 102 Maida-vale
- Weir, Capt. John George, 10 Pembroke-road, Kensington, W.
- Weir, James, Esq. 36 Chepstow-place, Bayswater, W.
- Weir, Thos. K. Esq. 5 Warrington-crescent. Maida-vale, W.
- Weise, John, Esq. 103 St. George's-rd. South Belgravia, S.W.
- Weiss, Felix, Esq. 32 Great Russell-st. Bloomsbury, W.C.
- Weiss, Fred. Foveaux, Esq. 33 Chester-ter. Regent's-pk. N.W.
- Welbank, Robert, Esq. 1 Furnival's-inn, Holborn, E.C.
- Welborn, J. W. Esq. 3 Harcourt-bldgs. Temple, E.C.
- Welby, Reginald Earle, Esq. 95 Jermyn-st. S.W.
- Welby, Wm. Erle, Esq. *M.P.* and Hon. Mrs. Welby, 10 West Eaton-pl. S.W. Newton-house, Folkingham
- Welby-Gregory Sir Glynne Earle, *Bart.* 8 Up. Belgrave-st. S.W. Denton-hall, Grantham, Lincolnshire
- Welch, Fred. & Wm. Atkinson, Esqrs. 10 Lancaster-pl. Waterloo-bridge, W.C.
- Welch, Herbert, Esq. 52 Clifton-road east, St. John's-wood, N.W.
- Welch, John, Esq. 3 King's-bench-walk, Temple, E.C. Roxborough-park. Harrow, N.W.
- Welch, John Bacon, Esq. 64 Gloucester-cres. Regent's-park, N.W.
- Welch, J. D. Esq. 2 Durham-terrace, Westbourne-park, W.
- Welch, Lewis, Esq. 13 Leamington-road-villas, Bayswater, W.
- Welch, Miss, 13 Wyndham-place, Bryanston-sq. W.

- Welch, Mrs.** 3 St. John's-wd.-pk. N.W.
Welch, Mrs. 2 Durham-ter. Westbourne-pk. W.
Welch, Mrs. J. 25 Gloucester-grds. Hyde-park, W.
Welchman, John, Esq. 8 Westbourne-villas, Harrow-road, W.
Weld, Miss, 25 Notting-hill-sq. W.
Weld, Mrs. 25 Notting-hill-sq. W.
Weldon, James Henry, Esq. 26 York-place, Portman-sq. W.
Weldon, James W. Esq. 1 Charles-st. St. James's-sq. S.W.
Weldon, Wm. Henry, Esq. *Tavistock-house*, Tavistock-sq. W.C.
Weldon, W. H. Esq. 77 Chancery-lane, W.C. and 26 York-place, Portman-sq. W.
Wellesley, Capt. Arthur, 27 Hill-street, Berkeley-sq. W.
Wellesley, Capt. Henry, 27 Hill-st. Berkeley-sq. Guards' Club, Conholt-pk. Andover, Hants.
Wellesley, Lady Chas. 27 Hill-st. Berkeley-sq. W. Conholt-park, Andover, Hants
Wellesley, Mrs. Richd. 3 Spanish-pl. Manchester-sq. W.
Wellesley, Misses, 27 Hill-st. Berkeley-sq. W.
Wellesley, Vice-Admiral, 15 Lower Belgrave-st. S.W.
Wellington, Duke of, K.G. *Apsley-house*, Piccadilly, W... Strathfieldsaye, Hants (*Wellesley*)
Wells, Augustus, Esq. 48 Kensington-garden-sq. Bayswater, W. and The Laurels, Upper Teddington
Wells, Capt. Richard, 5 Wilton-st. S.W.
Wells, Dr. John R. F.R.C.S. 20 Fitzroy-st. Fitzroy-sq. W.
Wells, E. Gresham, Esq. 11 Upper Phillimore-grdns. Kensington, W.
Wells, George, Esq. 13 St. James's-ter. Regent's-park, N.W.
Wells, George, Esq. 13 Pembroke-road, Kensington, W.
Wells, Geo. Esq. Chapel-stairs, Lincol'n's-inn, W.C. and 11 Pembroke-rd. Kensington, W.
Wells, Hen. T. Esq. R.A. 9 Upper Phillimore-gdns. Kensington, W. and 15 Stratford-pl. Oxford-st. W.
Wells, John Charles, Esq. 7 Albion-rd. St. John's-wood, N.W.
Wells, John, Esq. 26a Bryanston-square, W.
Well, J. Esq. 4 Addison-ter. Kensington, W.
Wells, J. S. Esq. 11 Durham-villas, Camden-hill, Kensington, S.W. Brookdean, Pulborough, Sussex
Wells, J. Soelberg, Esq. 16 Savile-row, W.
Wells, Miss, 5 Wilton-st. Belgrave-sq. S.W.
Wells, Mrs. Hen. 21 Chapel-st. Park-lane, W.
Wells, Mrs. John, 48 Ladbroke-rd. Notting-hill, W.
Wells, Sir Mordaunt Lawson, M.P. 113 Victoria-st. S.W. Stilton, Huntingdonshire
Wells, Thos. Esq. 14 Manchester-sq. W.
Wells, T. Spencer, Esq. 3 Upper Grosvenor-st. W.
Wells, Wm. Esq. and Lady Louisa, 22 Bruton-street, Berkeley-square, W. Holnewood, Peterboro' Redleaf, near Penshurst, Kent
Welman, Charles C. 50 Elgin-crescent, Notting-hill, W.
Welman, Jos. Esq. 12 Great George-st. S.W. and 18 Colville-road, Bayswater, W.
Welsby, C. Esq. 4 Harcourt-buildings, Temple, E.C.

- Welsh, Wm. Thos. Esq. *M.A.* 85 Talbot-road, Bayswater, W. and 11 Buckingham-st. Strand, W.C.
- Welstead, Charles, Esq. 113 Finborough-rd. West Brompton, S.W.
- Welton, J. Esq. 2 Eldon-rd. Victoria-rd. Kensington, W.
- Wemyss, Mrs. Erskine (*of Wemyss*), 66 Prince's-gate, Knights-bridge, W. Wemyss-castle, Kircaldy Torrey-house, Dunfermline
- Wemyss & March, Earl of. Gosford-house, nr. Haddington, East Lothian, N.B. . Niedpath-castle, Peeblesshire (*Charteris*)
- Wenlock, Lord, 29 Berkeley-sq. W. Escrick-pk. Yorkshire (*Lawley-Thompson*)
- Wensleydale, Lady, *Lowther-lodge*, Kensington-gore Upper, W. Ampthill-park, Ampthill, Beds
- Went, John, Esq. 22 Aldridge-road-villas, Bayswater, W.
- Wentworth, Frederick Vernon, Esq. 11 Connaught-pl. W. Wentworth-castle, Barmsley, Yorkshire Aldborough-lodge, Suffolk . . Stoke-park, Northamptonshire
- Wentworth, Lord, 7 Cranley-pl. Onslow-sq. S.W. (*Milbanke*)
- Were, Capt. T. Narramore, 27 Westbourne-pk.-rd. Harrow-rd. W.
- Were, Capt. T. 21 Bedford-row, W.C.
- Werner, Louis, Esq. 6 Hall-place, St. John's-wood, N.W.
- Werrett, John, Esq. 10 Farrar's-buildings, Temple, E.C. and Down's-ter. Clapton, N.E.
- Werry, Miss, 124 Belgrave-rd. S.W. Dagmar-cottage, West Cowes, Isle of Wight
- Wertheimer, Asher, Esq. 21 Cornwall-ter. Regent's-pk. N.W.
- Wesbey, Mrs. 34 Elgin-rd. Notting-hill, W.
- Wesley, Lt.-Gen. Sir Robt. *K.C.B.* 22 Cathcart-rd. West Brompton, S.W.
- West, Dr. Charles, 61 Wimpole-st. W.
- West, Geo. W. Esq. 71 Edgware-rd. Hyde-pk. W.
- West, Henry W. Esq. *Q.C.*, *M.P.* 10 King's-bench-walk, Temple, E.C. and 15 Cadogan-place, Sloane-st. S.W.
- West, Hon. Mortimer Sackville-, 15 Chester-sq. Pimlico, S.W. Woodlands, Northaw, Herts
- West, John, Esq. 6 Colville-terrace West, Bayswater, W.
- West, Joseph, Esq. 44 St. John's-wood-rd. N.W.
- West, Miss, 39 Carlton-hill, St. John's-wood, N.W.
- West, Miss, 9 Westbourne-pl. Eaton-sq. S.W.
- West, Mrs. 3 Albert-ter. Albert-rd. Regent's-pk. N.W.
- West, Mrs. 33 Holland-villas-rd. Kensington, W.
- West, Mrs. 13 Circus-rd. St. John's-wood, N.W.
- West, Mrs. Benjamin. 23 Portsdown-rd. Maida-vale, W.
- West, Rev. R. O. 6 Adam-st. Adelphi, W.C.
- West, Rev. R. Temple, 35 Delamere-ter. Upper Westbourne-ter. W.
- West, Thos. Wade, Esq. 73 Portsdown-gdns. Maida-vale, W.
- West, Wm. Charles, Esq. 10 Westbourne-ter.-rd. W.
- West, Wm. Cornwallis, Esq. 49 Eaton-pl. Belgrave-sq. S.W. Ruthin Castle, North Wales
- West, William Nowell, Esq. 30 Montague-st. Russell-sq. W.C.
- Westall, Dr. Edwd. 32 Holland-villas-rd. Kensington, W.
- Westall, Mrs. 20 Ladbroke-square, Notting-hill, W.

- Westall, Rev. Henry, 154 Finborough-rd. West Brompton, S.W.
 Westbrook, Capt. George Frederick, R.N. 12 St. George's-square, S.W.
 *Westbury, Lord, 75 Lancaster-gate, Hyde-pk. W..... Hinton, St. George, Somerset (*Bethell*)
 Westby, Edmund, Esq. 66 Portland-place, W.
 Westby, Miss, 4 Ashley-place, Victoria-st. S.W.
 Westcott, Wm. Esq. 12 Ladbroke-sq. Notting-hill, W.
 Westendarp, Charles, Esq. 51 Lansdowne-rd. Kensington-pk. W.
 Western, Charles R. Esq. 96 Inverness-ter. Bayswater, W.
 Western, Edw. Young, Esq. 8 Craven-hill, Bayswater, W.
 Western, Geo. A. Esq. 7 Gloucester-pl. Hyde-pk. W.
 Western, Mrs. Edward, 96 Inverness-ter. Bayswater, W.
 Western, W. T. Esq. 44 Charing-cross, S.W.
 Westhorpe, Rev. J. W. 12 Park-village East, Regent's-pk. N.W.
 Westlake, John, Esq. 16 Oxford-sq. Hyde-park, W. & 2 New-sq. Lincoln's-inn, W.C.
 Westmacott, A. F. Esq. 57 Cambridge-st. Hyde-park, W.
 Westmacott, A. F. Esq. 29 Hertford-st. May-fair, W.
 Westmacott, Francis H. Esq. 10 Campden-house-rd. Kensington, W.
 Westmacott, Jas. S. Esq. 14 St. George's-rd. S.W.
 Westmacott, Misses, 15 Onslow-crescent, South Kensington, S.W.
 Westmacott, Mrs. R. 1 Kensington-gate, Hyde-pk. W.
 Westmeath, Marquis of, Clouten, Roscommon.... Castletown, County Westmeath (*Nugent*)
 Westminster, Marquis of, K.G. 33 Upper Grosvenor-st. W.....
 Eaton-hall, Cheshire.... Halkyn-castle, Flintshire (*Grosvenor*)
 Westmoreland, Countess of, 41 Hill-st. Berkeley-sq. W. (*Fane*)
 Westmoreland, Dow. Countess of, 29 Portman-sq. W. (*Fane*)
 Weston, Alexander Anderdon, Esq. 74 Queen's-gate, S.W.
 Weston, George, Esq. 11 Gray's-inn-square, W.C.
 Weston, James, Esq. 7 New-sq. Lincoln's-inn, W.C.
 Weston, Jas. Esq. 19 Up. Phillimore-gdns. Kensington, W.
 Weston, John, Esq. 68 Up. Berkeley-st. Portman-sq. W.
 Weston, Jos. Samuel, Esq. 6 Westbourne-villas, Harrow-rd. W.
 Weston, Miss, 107 Gloucester-place, Portman-sq. W.
 Weston, Mrs. 107 Gloucester-pl. Portman-sq. W.
 Weston, Mrs. 1 Holland-pk. ter. Notting-hill, W.
 Weston, Mrs. S. C. 18 Rutland-gate, Knightsbridge, S.W.
 Weston, Mrs. 10 Clarendon-gdns. Maida-hill, W.
 Weston, Wm. Esq. 13 Bryanston-st. W.
 Wethered, Thos. Owen, Esq. M.P. 38 Great Cumberland-pl. W...
 Carlton and Oxford and Cambridge Clubs. . . Remnantz, Marlow
 Wetherell, Fredk. S. Esq. 7 Clifton-rd. East, St. John's-wd. N.W.
 Wetherell, N. Esq. 3 Old-sq. Lincoln's-inn, W.C. . . . Pashley,
 Hurst-green, Sussex
 Wetherell, T. F. Esq. D 4 Albany, Piccadilly, W.
 Wetherfield, F. M. Esq. 4 Pump court, Temple, E.C.
 Weymouth, John Francis, Esq. 19 Essex-st. Strand, W.C. and
 Teddington, Middlesex, S.W.
 Whaley, Henry, Esq. 7 Crown-office-row, Temple, E.C.
 Hawes, near Bedale, Yorkshire

- Whalley, G. H. Esq. *M.P.* Reform Club.....Plas-Madoc, N. Wales
 Whalley, Rev. Arthur C. *B.A.* 8 Cathcart-rd. West Brompton, S.W.
The Vineyards, Bath
 Wharnccliffe, Dowager Lady. 3 Tilney-st. Park-lane, W.
 Wharnccliffe, Lord, *Wharnccliffe-house*, Curzon-st. May-fair, W....
 Wortley-hall, Sheffield .. Simonstone, Hawes .. Belmont Castle
 Meigle, Perthshire
 Wharton, Henry T. Esq. 10 Boundary-rd. St. John's-wood, N.W.
 Wharton, Mrs. R. 150 Harley-st. W.
 Wharton, Robert, Esq. 37 Avenue-rd. Regent's-pk. N.W.
 Wharton, Robert, Esq. 150 Harley-st. W.
 Whateley, George Levinge, Esq. 6 Montagu-sq. W.
 Whately, Arthur Pepys, Esq. 4 Southwick-crescent, Hyde-park-
 square, W. and 3 Stone-buildings, Lincoln's-inn, W.C.
 Whatman, George Dunbar, Esq. 33 St. George's-road, S.W.
 Whatman, James, Esq. *M.P.* 6 Carlton-gardens, S.W.
 Vinters, near Maidstone, Kent
 Whatmore, Thos. Esq. 9 Holland-rd. Kensington, W.
 Whetton, Mrs. 9 Somers-pl. Hyde-pk. W. Southfields, near
 Eastbourne
 Wheat, T. Whichcote, Esq. 1 Lincoln's-inn-fields, W.C.
 Wheatley, Henry, Esq. 2 Kensington-sq. W.
 Wheatley, Major Mordaunt, 11 Cornwall-gdns. Queen's-gate, W.
 Wheatley, Miss, 38 Beaufort-gdns. Brompton, S.W.
 Wheatley, Wm. Esq. 2 Kensington-sq. W.
 Wheatley, Robert B. Esq. 78 Abingdon-rd. Kensington, W.
 Wheatly, R. B. Esq. 7 New-inn, Strand, W.C. and Norbiton, Surrey
 Wheatstone, Lt.-Col. J. B. 19 Upper Westbourne-ter. Hyde-pk. W.
 Wheatstone, Sir Chas. *D.C.L., LL.D., F.R.S.* 19 Park-cres. Re-
 gent's-pk. N.W.
 Wheble, Robt. A. Esq. 11 Pall-mall East, S.W.
 Wheeldon, Mrs. 8 Thurloe-place, South Kensington, S.W.
 Wheeler, F. W. Esq. 19 Buckingham-st. Strand, W.C.
 Wheeler, Geo. B. Esq. 37 Bedford-row, W.C. and 1 St. John's-
 villas, Queen Adelaide-rd. Penge
 Wheeler, Henry James, Esq. 47 Albemarle-st. Piccadilly, W.
 Wheeler, Henry, Esq. 10 Gloucester-crescent, Regent's-pk. N.W.
 Wheeler, James, Esq. 22 Gt. Cumberland-pl. Bryanston-sq. W.
 Wheeler, James, Esq. 4 Victoria-street, Westminster, S.W.
 Wheeler, James, Esq. 32 Charing-cross, S.W.
 Wheeler, Miss, 22 Chester-terr. Regent's-pk. N.W.
 Wheeler, Mrs. John, 82 Abingdon-rd. Kensington, W.
 Wheeler, Mr. Serjeant Thos. *LL.D.* 44 St. George's-sq. Pimlico,
 S.W.
 Wheeler, Mrs. 45 Tavistock-sq. W.C.
 Wheeler, Mrs. S. 45 Victoria-st. S.W.
 Wheeler, Thos. Esq. 8 Lancaster-pl. Waterloo-bridge, W.C.
 7 Grove-cresct. Kingston-on-Thames
 Wheeler, Thos. W. Esq. 3 Brick-court, Temple, E.C. Northfield,
 St. Mary's Cray, Kent
 Wheeler, Wm. Esq. 90 Abingdon-rd. Kensington, W.
 Wheelhouse, John R. Esq. 29 Grove-end-road, N.W.

- Wheelhouse, Wm. St. James, Esq. *M.P.* 7 Serjeants'-inn, Fleet-st. E.C. and Junior Carlton-club
- Wheelock, Joseph, Esq. 13 Gray's-inn-sq. W.C.
- Wheelock, Thos. Esq. 23 The Grove, Bolton's, West Brompton, S.W.
- Wheelwright, Wm. Esq. *Gloucester-lodge*, Gloucester-gate, N.W.
- Wheen, Richard, Esq. 86 Gloucester-ter. Hyde-park, W.
- Wheen, Richard, Esq. 104 Lancaster-gate, Hyde-pk. W.
- Whelan, Bernard W. Esq. 9 Adam-st. Adelphi.
- Wheler, Lieut.-Gen. Sir Francis, *Bart.* *C.B.* East India United Service Club, St. James's-square, S.W. West-hill, Sydenham
- Whelpton, Wm. Thompson, Esq. 73 Avenue-rd. Regent's-pk. N.W.
- Whetham, Alderman Chas. 52 Gordon-sq. W.C. and 39 Grace-church-st. E.C. ... Bridport, Dorset
- Whetham, Chas. Langley, Esq. 9 Belsize-rd. N.W.
- Whetherall, Mrs. Angelina, 73 Boundary-rd. St. John's-wd. N.W.
- Whichcord, John, Esq. 74 Inverness-ter. Bayswater, W.
- Whichcote, Rev. Francis. 35 Montpelier-sq. Knightsbridge, S.W.
- Whigham, James, Esq. 10 Clanricarde-gdns. Bayswater-hill, W.
- Whinney, Fredk. Esq. 90 Regent's-pk.-rd. Regent's-pk. N.W.
- Whipham, Dr. 37 Green-street, Grosvenor-sq. W.
- Whish, Clinton. Esq. 12 Radnor-pl. Hyde-pk. W.
- Whish, Vice-Admiral, 62 Gt. Cumberland-pl. Bryanston-sq. W.
- Whishaw, James, Esq. 32 Harewood-sq. N.W.
- Whistler, Dr. Wm. M. 80a Brook-st. Grosvenor-sq. W.
- Whitaker, A. Esq. 24 Old-sq. Lincoln's-inn, W.
- Whitaker, A. Esq. 12 Gray's-inn-square, W.
- Whitaker, C. W. Esq. 23 Abingdon-st. Westminster, S.W.
- Whitaker, Edward T. Esq. 12 Lincoln's-inn-fields, W.C.
Hurst, Twyford, Berks
- Whitaker, Edwin Eugene, Esq. 12 Lincoln's-inn-fields, W.C.
- Whitaker, E. T., F. Whitaker, and Fred. Woolbert, Esqrs. 12 Lincoln's-inn-fields, W.C.
- Whitaker, Francis, Esq. 12 Lincoln's-inn-fields, W.C.
- Whitaker, Francis, Esq. 13 Victoria-st. S.W.
- Whitaker, M. W. Esq. 5 Pump-ct. Temple, E.C., and 32 Gloucester-st. Pimlico, S.W.
- Whitaker, Thos. Stephen, Esq. *F.R.G.S.* Goldsmith-bldg. Temple E.C. and Conservative Club, S.W. ... Everthorpe-hall, Brough, East Yorkshire
- Whitbourn, F. Esq. 5 Charles-street, St. James's-square, S.W.
- Whitbread, Gordon, Esq. 19 Upper Wimpole-st. W.
- Whitbread, Miss, 22 Eaton-place, Belgrave-sq. S.W. ... Cardington, Bedford
- Whitbread, Samuel, Esq. *M.P.* and Lady Isabella, 2 Queen's-gate-gardens, Kensington, W.
- Whitbread, Samuel Charles, Esq. *F.R.S.* and Lady Mary Whitbread, 56 Rutland-gate, S.W. and 49 St. George's-square Southhill-park, Beds. ... Cardington, Beds. ... Purfleet, Essex
- Whitbread, —, Esq. 32 Sackville-st. W.
- Whitbread, Wm. Esq. 73 Eccleston-square, S.W.
- Whitby, Mrs. 9 Gloucester-place, Hyde-park, W.
- Whitchurch, Miss, 13 St. Mary Abbot's-ter. Kensington, W.

- Whitcombe, J. Esq. 8 New-sq. Lincoln's-inn, W.C. and 10 Stafford-ter. Kensington. W.
- Whitcombe, Mrs. 52 Talbot-rd. Bayswater, W.
- White, Alfred J. Esq. 33 Bedford-gardens, Kensington, W.
- White, Arnold W. Esq. 12 Gt. Marlborough-st. Regent-st. W.
- White, Arthur, Esq. 14 Clarendon-road, Notting-hill, W.
- White, Arthur, Esq. 41 Great Cumberland-place, W.
- White, A. D. Esq. *M.D.* 56 Chancery-lane, W.C.
- White, Colonel, 112 Piccadilly, W.
- White, C. Esq. 12 Regent's-park-terrace, N.W.
- White, Edward, Esq. 6 Essex-st. Strand, W.C... Maidstone, Kent
- White, Edwd. Fox, Esq. 13 Belsize-pk.-gardens, N.W.
- White, Edw. Gillam, Esq. 33 Woburn-sq. W.C. and Chapel-staircase, Lincoln's-inn, W.C.
- White, Edwin, Esq. 17 Eldon-rd. Victoria-rd. Kensington, W.
- White, Fred, Anthony, Esq. *Kinross-house*, Cromwell-rd. W. and Junior Carlton Club
- White, Fred. Esq. 103 Finsborough-rd. West Brompton, S.W.
- White, Fred. B. Esq. 500 Edgeware-rd. W.
- White, Frederick Meadows, Esq. 4 Paper-bldgs. Temple, E.C. and 4 Sussex-place, Regent's-park, N.W.
- White, F. T. Esq. 6 Stone-builds. Lincoln's-inn, W.C. and 28 Lansdowne-rd. Kensington-pk. W.
- White, Gen. Wm. Geo. 41 Ladbroke-sq. Notting-hill, W.
- White, George, Esq. 23 York-ter. Regent's-park, N.W. St. Mary's, Tenby
- White, Geo. Esq. 12 Furnival's-inn, Holborn, E.C. Court-house, and St. Briavels, Epsom, Surrey
- White, Geo. Francis, 18 Charles-street, St. James's-square, S.W.
- White, George Meryon, Esq. 53 Portland-place, W.
- White, George Preston, Esq. 18 Park-st. Westminster, S.W.
- White, Henry, Esq. 7 Southampton-st. Bloomsbury, W.C.
- White, H. H. Esq. *Q.C.* 13 Old-sq. Lincoln's-inn, W.C. and Rectory-grove, Clapham. S.
- White, J. Esq. 3 Paper-buildings, Temple, E.C.
- White, J. Edwd. Esq. 5 New-sq. Lincoln's-inn, W.C. and 108 Mount-st. Grosvenor-sq. W.
- White, J. F. Esq. 31 Guilford-st. Russell-sq. W.C.
- White, James Sewell, Esq. 34 Cornwall-gardens, South Kensington, S.W.
- White, John, Esq. 2 Oakley-sq. N.W.
- White, John, Esq. 53 Prince's-gate, Kensington, W. . . . Arddarroch, Dumbartonshire
- White, John Thos., and L. F. White, Esqrs. 11 Bedford-row, W.C.
- White, J. Sewell, Esq. 1 Dr. Johnson's-bldgs. Temple, E.C.
- White, Lady, 31 Montagu-square, W.
- White, Leedham, Esq. *F.C.S. F.S.S.* 44 Onslow-gdns. Brompton, S.W.
- White, Lieut. L. A. 53 Portland-place, W.
- White, Lieut.-Col. Hon. C. W. *M.P.* 7 Minera-st. Chester-square, S.W.
- White, Lt.-Col. R. Herbert, 2 Wilton-ter. Belgrave-sq. S.W.

- White, Lindsell Fletcher, Esq. 20 Chester.-ter. Regent's-pk. N.W.
and 11 Bedford-row, W.C.
- White, Major-Gen. Dalrymple, C.B. 39 Lowndes-sq. S.W.
- White, Miss, 1 Clarence-ter. Regent's-pk. N.W.
- White, Miss, 16 Cornwall-ter. Regent's-park, N.W.
- White, Miss, 31 Park-lane, W
- White, Mrs. 69 Cadogan-place, Sloane-st. S.W.
- White, Mrs. 31 Clifton-road East, St. John's-wood, N.W.
- White, Mrs. 46 Gloucester-gardens, Hyde-pk. W.
- White, Mrs. Gen. 17 Gloucester-place, Portman-sq. W.
- White, Mrs. John Chas. 101 Gloucester-pl. Portman-sq. W.
- White, Mrs. Meadows, 2 Stanhope-pl. Hyde-pk. W.
- White, Mrs. Raymond, 2 Wilton-terr. Belgrave-square, S.W.
- White, Mrs. Wm. 26 Woburn-sq. W.C.
- White, N. and W. Bevan, Esqs. 10 Lincoln's-inn-fields, W.C.
- White, Rev. Charles, 37 Russell-road, Kensington, W.
- White, Rev. Henry, 4 Lancaster-place, Strand, W.C. Chaplain's-
rooms, House of Commons, & Chapel Royal, Savoy, Strand, W.C.
- White, Rev. L. B. M.A. 9 Serjeants'-inn, Fleet-st. E.C.
- White, Rev. T. Arch. S. M.A. 53 Portland-pl. W. and New Uni-
versity Club. . . . Baden-Baden
- White, Rev. F. 41 Blomfield-rd. Maida-hill, W.
- White, Robt. Esq. 6 Hanover-ter. Kensington-pk. W.
- White, Robt. Esq. 36 Clifton-rd.-east, St. John's-wd. N.W.
- White, Rt. Holmes, Esq. 6 Whitehall-pl. S.W. and 10 Devonshire-
place, Portland-pl. W.
- White, Robert Faulder, Esq. 35 Sussex-gards. Hyde-pk. W.
- White, R. H. and T. P. Borrett, Esqs. 6 Whitehall-place, S.W.
- White, Stephen, Esq. 12 Westbourne-square, W.
- White, Thos. Esq. 53 Portland-place, W. . . . Wateringbury-hall,
near Maidstone
- White, Thos. C. Esq. 32 Belgrave-road, S.W.
- White, Thos. J. Esq. 8 Whitehall-pl. S.W. and *Ellesmere-villa*,
41 Boundary-road, St. John's-wood, N.W.
- White, Thos. Jennings and Geo. G. Buckston, Esqrs. 8 Whitehall-
pl. S.W.
- White, Walter, Esq. *Burlington-house*, Piccadilly, W.
- White, Walter, Esq. 1 Raymond-buildings, Gray's-inn, W.C.
- White, Wm. Esq. 50 Brompton-cres. S.W.
- White, Wm. Esq. 9 Denbigh-place, Belgrave-rd. Pimlico, S.W.
- White, Wm. Esq. 10 Stanhope-pl. Hyde-park, W.
- White, William, Esq. *F.S.A.* 30a Wimpole-st. Cavendish-sq. W...
Lyndon-lodge, Hanwell, W.
- White, William A. Esq. 18 Abingdon-st. Westminster, S.W.
Dudley-grove-house, Harrow-rd. W.
- Whiteford, C. Esq. Cox's-hotel, Jermyn-st. S.W.
- Whiteford, F. M. Esq. 3 Old-sq. Lincoln's-inn, W.C. and 5 Stan-
ford-road, Kensington, W.
- Whiteford, Sydney Tresfusus, Esq. 5 Stanford-road, Kensington,
W.
- Whiteford, Whiteford Bell, Esq. 4 Elm-ct. Temple, E.C.
Hazelside, Douglasdale, Lanarkshire

- Whiteford, Wm. Esq. 4 Elm-court, Temple, E.C. . . . Hazelside, Douglasdale, N.B.
- Whitehead, Col. Frederick George, J.P. 84 Portland-place, W.... Uplands-hall, Lancashire; Street-lodge, Westgate-on-Sea, Kent
- Whitehead, John, Esq. 30 Inverness-terr. Bayswater, W. and 3 New-sq. Lincoln's-inn, W.C.
- Whitehead, John, Esq. 25 Up. Hamilton-ter. St. John's-wd. N.W.
- Whitehead, Mrs. 37 Leamington-rd.-villas, Bayswater, W.
- Whitehead, Mrs. S. B. 87 Talbot-rd. Bayswater, W.
- Whitehead, Smith Taylor, Esq. 21 Upper Phillimore-grdns. Kensington, W.
- Whitehead, Spencer, Esq. 4 Lancaster-pl. Waterloo-bridge, W.C.
- Whitehead, Thos. M. Esq. 8 Duke-st. St. James's, S.W.
- Whitehead, W. H. Esq. 7 South-sq. Gray's-inn, W.C.
- Whitehill, Col. C. S. 1 St. Stephen's-road, Bayswater, W.
- Whitehorn, J. Esq. 112 Gower-street, W.C.
- Whitehorn, —, Esq. 31 Hamilton-ter. St. John's-wood. N.W.
- Whitehorne, James C. Esq. 8 Old-sq. Lincoln's-inn, W.C. and 27 Victoria-st. Westminster, W.
- Whitehouse, Jos. Esq. 48 Lincoln's-inn-fields, W.C. and 13 Upper Westbourne-ter. W.
- Whitehouse, William M. Mills, Esq. 26 Charles-street, St. James's-sq. S.W. and 46 Chepstow-pl. Bayswater, W.
- Whiteing, Clifton, 30 Clanricarde-gdns. Bayswater-hill, W.
- Whitelaw, Rev. G. 44 Cathcart-rd. West Brompton, S.W.
- Whiteley, G. C. Esq. 4 Essex-court, Temple, E.C.
- Whitlock, Mrs. 22 Upper Phillimore-pl. Kensington, W.
- Whiteside, W. Esq. 7 Westbourne-ter. Hyde-park-gardens, W.
- Whitfield, Edmund, Esq. 58 Westbourne-park-road, W.
- Whitfield, Geo. Esq. 28 Nottingham-pl. York-gate, Regent's-pk. W.
- Whitfield, Richard, Esq. 3 Pump-court, Temple. E.C.
- Whitfield, Thos. Esq. *Essex-lodge*, Boundary-rd. N.W.
- Whitfield, Wm. Esq. 21 Langham-place, Portland-place, W.
- Whitfield, William, Esq. 29 Acacia-road, Regent's-park, N.W.
- Whitford, Samuel, Esq. 49 Gt. Ormond-st. Queen-sq. W. C.
- Whiting, A. Esq. 46 St. George's-sq. Belgrave-rd. Pimlico, S.W.
- Whiting, Chas. D. Esq. 30 Great George-st. Westminster, S.W. and 1 Whittington-villas, Highgate-hill, N.
- Whiting, Charles Fenton, Esq. 9 Maida-hill west, W.
- Whiting, Mrs. F. 2 Mecklenburgh-sq. W.C.
- Whiting, Mrs. 10 Chapel-st. Belgrave-sq. S.W.
- Whiteing, Richard, Esq. 74 Ladbroke-grove, Kensington-pk. W.
- Whiting, Sydney, Esq. 26 Blomfield-ter. Harrow-rd. W.
- Whiting, Thos. Esq. 70 Maida-vale, W.
- Whitlock, Henry, Esq. 29 Doughty-street, W.C.
- Whitmarsh, Hampson W. Esq. 9 Gray's-inn-sq. W.C.
- Whitmore, Col. E. A. 75 Cadogan-place, S.W.
- Whitmore, C. S. Esq. Q.C. 57 Rutland-gate, Knightsbridge, S.W.
- Whitmore, Francis, Esq. 50 Queen's-gate-ter. S.W.
- Whitmore, John, Esq. 124 Sloane-st. S.W.
- Whitmore, John, Esq. M.D. 15 Wimpole-street, Cavendish-sq. W.
- Whitmore, Miss, 28 Oxford-sq. Hyde-pk. W.

- Whitstead, Capt. 8 Brunswick-gdns. Kensington, W.
 Whittaker, John, Esq. 6 Sydney-place. Onslow-sq. S.W.
 Whittaker, Miss, 38 Addison-rd. Kensington, W.
 Whittam, Mrs. 54 Cadogan-pl. Sloane-st. S.W.
 Whittard, Capt. 36 Aldridge-rd.-villas, Bayswater, W.
 Whitter, Mrs. Thos. A. 2 Westbourne-st. Hyde-park. W.
 Whittett, James, Esq. 41 Charlwood-st. Pimlico, S.W.
 Whitting, R. Arthur, Esq. 25 Porchester-sq. Bayswater, W.
 Whittingham, Charles, Esq. 61 Chester-sq. Pimlico, S.W.
 Whittingham, Major-Gen. Ferdinand, C.B. 35 Queensborough-ter. Kensington-gdns. W.
 Whittington, Rev. Rich. M.A. 18 Guilford-street, Russell-sq. W.C.
 Whittle, J. L. Esq. 2 South-sq. Gray's-inn, W.C.
 Whittuck, Mrs. Whittuck, 27 Warwick-sq. S.W..... Hanham-hall, Gloucestershire
 Whitworth, B. Esq. 11 Holland-park, Notting-hill, W.
 Whitworth, Robert, Esq. 5 Old-sq. Lincoln's-inn W.C.
 Whitworth, Sir Joseph, Bart., F.R.S. The Firs, Fallow-field, Manchester.... Stancliffe-hall, near Matlock Bath, Derbyshire.
 Whitworth, W. Esq. 1 New-sq. Lincoln's-inn, W.C.
 Whymper, Lady, 36 Ebury-st. Eaton-sq. S.W.
 Whyte, Mark Beresford, Esq. 83 Belgrave-road, S.W.
 Whyte, W. J. Esq. 19 Norfolk-cres. Hyde-pk. W. and 27 Bedford-row, W.C.
 Whyte, W. J., W. Collisson, and W. S. Prichard, Esqrs. 27 Bedford-row, W.C.
 Whytehead, Misses, 32 Cambridge-st. St. George's-road, S.W.
 Wibberley, Fredk. Esq. 48 Albion-rd. St. John's-wood, N.W.
 Wickens, Misses, 13 Talbot-sq. Hyde-park. W.
 Wickens, Vice-Chancellor Sir John, 46 Gloucester-sq. W..... Chilgrove, Sussex
 Wickham, F. Dawe, Esq. 1 Queen's-gate-ter. Kensington-gore, W.
 Wickham, Mrs. 15 Chesterfield-st. May-fair, W.
 Wickham, Wm. Esq. 16 Old-sq. Lincoln's-inn, W.C. and 29 Green-street, Grosvenor-sq. W..... Binsted Wyck, Alton, Hants
 Wickham, Wm. Hen. Esq. 14 Essex-st. Strand, W.C..... Wimbledon-hill, Surrey
 Wicklow, Earl of. K.P. Shelton Abbey, Arklow, Ireland (*Howard*)
 Widnell, Josiah Thos. Esq. 3 Queen-sq. Westminster
 Wieland, Major J. F. 37 Marlborough-hill, St. John's-wood, N.W. Harefield, Middlesex..... Stoke-lodge, Hayling, Hants
 Wielobycki, Severin, Esq. M.D. Eaton-villa, Acacia-rd. Regent's-pk. N.W.
 Wigan, Alfred, Esq. Little Campden-house, Campden-house-rd. Campden-hill, Kensington, W.
 Wigg, Carr, Esq. 29 Westbourne-sq. Harrow-road, W.
 Wigg, Francis, Esq. 7 Bedford-row, W.C. and 28 Charles-street, St. James's, S.W.
 Wigg, Francis, and Harry Oliver, Esqrs. 7 Bedford-row, W.C.
 Wigg, Mrs. 62 Cleveland-sq. Hyde-park North, W.
 Wigg, Smith Spencer, Esq. 6 Old-square, Lincoln's-inn, W.C. and 33 Gordon-st. Gordon-sq. W.C.

- Wiggin, Edward Hugo Rice. Esq. 89 Chancery-lane, W.C.
 Wiggins, Frederic, Esq. 9 Porchester-ter. Bayswater, W.
 Wight, E. Esq. 2 Brick-court, Temple, E.C. Tedstone-court,
 Hertfordshire
 Wigglesworth, Miss, 42 Gloucester-pl. Portman-sq. W.
 Wigglesworth, Thos. W. Esq. 42 Gloucester-place, Portman-square,
 W. and 4 Old-sq. Lincoln's-inn, W.C.
 Wigley, Miss, 19 Colville-ter. east, Bayswater, W.
 Wigmore, Wm. Esq. 31 Inverness-rd. Bayswater, W.
 Wigney, James T. Esq. 4 Tavistock-place, W.C.
 Wigney, Mrs. Clement, 36 Montagu-sq. W.
 Wigney, Mrs. Newton, 9 Devonshire-pl. Portland-pl. W.
 Wigram, Arthur J. Esq. 6 Charles-street, Berkeley-square, W.
 Wigram, Clifford, Esq. 41 St. James's-st. Pall-mall, S.W.
 Wigram, Col. G. J. 6 Charles-st. Berkeley-sq. W.
 Wigram, C. H. Esq. 8 Manchester-sq. W.
 Wigram, Francis S. Esq. 27 Bryanston-sq. W.
 Wigram, Geo. Esq. 3 Howley-pl. Maida-hill West, W.
 Wigram, Loftus T. Esq. 43 Berkeley-sq. W.
 Wigram, Mrs. Edward, 11 Hyde-pk.-pl. Cumberland-gate, W. . .
 4 Chichester-ter. Brighton
 Wigram, Octavius, Esq. 27 Bryanston-sq. W.
 Wigram, Robert, Esq. 4 Harley-st. W.
 Wigram, Robt. James, Esq. 50 Portland-pl. W.
 Wigram, W. Knox, Esq. and Hon. Mrs. 4 Stone-builds. Lincoln's-
 inn, W.C.
 Wikeley, Miss Sarah, 11 Inverness-rd. Bayswater, W.
 Wilbe, Dr. R. H. 21 Finchley-rd. N.W.
 Wilberforce, Edwd. Esq. 4 Harcourt-buildings, Temple, E.C.
 Wilberforce, Rev. Ernest Roland, 19 St. James's-sq. S.W.
 Lavington-house, Petworth, Sussex
 Wilberforce, Reginald G. Esq. 19 St. James-square, S.W. and 1
 Plowden-bdgs. Temple, E.C. Lavington-house, Petworth,
 Sussex
 Wilbraham, Col. Hon. E. B. Traveller's-club, Pall-mall, S.W.
 Wilbraham, G. F. Esq. 1 Verulam-builds. Gray's-inn, W.C. . . .
 Delamere-house, Northwich, Cheshire
 Wilby, Thos. Esq. 15 Clarendon-gdns. Maida-vale, W.
 Wilcock, A. Esq. 3 Tichfield-ter. Regent's-park, N.W.
 Wilcox, Hen. Esq. 109 St. George's-rd. Eccleston-sq. S.W.
 Willcocks, G. W. Esq. 3 Great Queen-st. Westminster, S.W.
 Wild, J. A. Esq. 13 Kensington-gardens-ter. Hyde-park, W.
 Wild, Jas. Wm. Esq. 12 Cunningham-pl. St. John's-wood-rd. N.W.
 Wilday, Chas. Esq. 44a Maddox-street, W.
 Wilde, Chas. Norris, Esq. and Hon. Mrs. 19 Cornwall-ter. Regent's-
 park, N.W. . . . Hookwood, Limpsfield, Surrey
 Wilde, E. T. Rodney, Esq. 68 Abbey-rd. St. John's-wood, N.W.
 Wilde, Miss, 44 Clarges-st. Piccadilly, W.
 Wilde, Samuel John, Esq. 10 Serjeants'-inn, Fleet-street, E.C. . . .
 Camlot-house, Hadley-common, Middlesex
 Wilde, Spencer Croughton, Esq. 9 New-sq. Lincoln's-inn, W.C.
 Wilde, Wm. Esq. 68 Abbey-rd. St. John's-wood, S.W.

- Wilder, Mrs. 28 Pembridge-sq. Bayswater, W.
 Wilders, Mrs. 44 Queen's-road, St. John's-wood, N.W.
 Wildes, Capt. 25 Lowndes-sq. S.W.
 Wilding, Mrs. 17 Westbourne-place, Eaton-square, S.W.
 Wildish, Miss E. 38 Park-village East, N.W.
 Wildman, Col. J. 23 Hanover-sq. W.
 Wildman, Miss, 16 Aldridge-rd.-villas, Bayswater, W.
 Wildman, Mrs. 10 Cumberland-ter. Regent's-pk. N.W.
 Wildman, Richard, Esq. 12 Lowndes-sq. Belgrave-sq. S.W.
 Wildy, A. S. Esq. 116 Regent's-pk.-road, N.W.
 Wildy, Miss, 5 Warwick-crescent, Harrow-road, W.
 Wilkes, Jas. Esq. 18 Queen's-gardens, Bayswater, W.
 Wilkes, Mrs. 30 Acacia-rd. Regent's-park, N.W.
 Wilkie, K. W. Esq. 4 Elm-ct. Temple, E.C. and 16 Old-square
 Lincoln's-inn, W.C.
 Wilkie, Mrs. 10. Sunderland-ter. Bayswater, W.
 Wilkin, Henry, Esq. 1 Durham-villas, Campden-hill, Kensington, W.
 Wilkin, John, Esq. 22 Spring-gardens, S.W.
 Wilkin, Major, 33 Aldridge-rd.-villas, Bayswater, W.
 Wilkin, Marmaduke, Esq. 2 St. James's-ter. Harrow-rd. W.
 Wilkin, Mrs. Charles, 23 Gordon-sq. W.C.
 Wilkin, Mrs. Graham, 5 Montague-pl. Russell-sq. W.C.
 Wilkin, Mrs. James, 5 York-villas, Campden-hill, W.
 Wilkin, T. M. Esq. 3 Farnival's-inn, E.C. . . King's Lynn, Norfolk
 Wilkin, Wm. Esq. 15 Hyde-pk.-st. Hyde-pk. W. . . . Bod Donwen,
 Flintshire
 Wilkins, F. C. Esq. 46 Gloucester-terrace, Hyde-pk. W.
 Wilkins, G. D. Esq. 38 Leinster-sq. Bayswater, W.
 Wilkins, J. Edwd. Esq. 4 Paper-buildings, Temple, E.C.
 Wilkins, Miss, 25 Dawson-place. Princes-sq. W.
 Wilkins, Thos. Esq. 21 Alexander-sq. Brompton, S.W.
 Wilkinson, Alfred, Esq. 14 Elvaston-pl. South Kensington, W.
 Wilkinson, Alfred A. Esq. 4 Victoria-st. Westminster, S.W. . . .
 4 Hathfield-house, Wandsworth-common
 Wilkinson, A. J. Esq. *B.A.* 13 King's-bench-walk, Temple, E.C.
 Wilkinson, E. Esq. 10 Lincoln's-inn, New-sq. W.C.
 Wilkinson, Gen. 47 Sussex-gardens, Hyde-park, W.
 Wilkinson, Geo. Esq. 43 Gloucester-rd. Regent's-pk. N.W.
 Wilkinson, Henry F. Esq. 1 Cromwell-road, W.
 Wilkinson, Jas. J. Esq. *F.R.G.S.* 31 Duke-st Westminster, S.W.
 and 31 Springfield-rd. St. John's-wd. N.W.
 Wilkinson, J. F. Esq. 84 Redcliffe-gardens, West Brompton, S.W.
 Wilkinson, J. J. Garth, Esq. *M.D. F.R.G.S.* 76 Wimpole-street,
 Cavendish-sq. W. and 4 Finchley-rd. N.W.
 Wilkinson, John, Esq. 1 Cambridge-pl. Regent's-pk. N.W. and 28
 John-street, Bedford row, W.C.
 Wilkinson, John, Esq. *F.S.A.* *Priory-villa*, Harley-road, West
 Brompton S.W. and 13 Wellington-street, Strand, W.C.
 Wilkinson, Josiah, Esq. 2 Paper-buildings, Temple, E.C. and
 Southampton-lodge, Fitzroy-pk. Highgate, N.
 Wilkinson, John Sebastian, Esq. 60 Wimpole-st. Cavendish-sq W.

- Wilkinson, J. Esq. 14 Old-square, Lincoln's-inn, W.C. and 17
 Pembroke-gardens, Edward's-sq. Kensington, W.
 Wilkinson, Miss E. 17 Cathcart-rd. West Brompton, S.W.
 Wilkinson, Misses, 1 St. James's-ter. Harrow-rd. W.
 Wilkinson, Miss, 23 Ladbroke-cresc. Notting-hill, W.
 Wilkinson, Mrs. Steele, 58 Gloucester-gardens, Hyde-pk. W.
 Wilkinson, Mrs. Edmund, 10 Burlington-rd. Bayswater, W.
 Wilkinson, Mrs. Wm. H. 30 Elgin-crescent. Notting-hill, W.
 Wilkinson, Montagu C. Esq. 72 Gloucester-terr. Hyde-park, W.
 Wilkinson, P. Esq. 151 Edgware-road, W. and 2 Greville-place,
 Kilburn, W.
 Wilkinson, Ralph, Esq. 8 Keppel-st. Russell-sq. W.C.
 Wilkinson, Rev. Geo. Howard, 2 Grosvenor-gdns. Eaton-sq. S.W.
 Wilkinson, R. H. Esq. 76 Belgrave-rd. S.W.
 Wilkinson, Richard Septimus, Esq. 42 Norfolk-sq. Hyde-park, W.
 Corby Birkholme, Grantham
 Wilkison, Robt. Esq. Goldsmith-building, Temple, E.C.
 Waterden-road, Guildford, Surrey
 Wilkinson, Robert, Esq. 22 Cumberland-ter. Regent's-pk. N.W.
 Wilkinson, Thos. L. Esq. 107 Finborough-rd. West Brompton, S.W.
 Wilkinson, T. L. Esq. 23 Old-sq. Lincoln's-inn, W.C.
 Wilkinson, William Robert, Esq. 23 Mecklenburgh-sq. W.C.
 Wilkinson, Wm. John, Esq. 44 Lincoln's-inn-fields, W.C. and
 Bow-cottage, Ealing
 Wilkinson, W. Esq. 9 Cambridge-pl. Victoria-rd. Kensington, W.
 Wilkinson, Wm. Martin, Esq. 44 Lincoln's-inn-fields, W.C.
 The Lawn, Ealing
 Wilks, Samuel, E-q. *M.D.* 77 Grosvenor-st. Grosvenor-sq. W.
 Will, J. Shiress, Esq. 4 Elm-court. and 3 Pump-court, Temple, E.C.
 Willan, Robert, Esq. Chapel-stairs, Old-sq. Lincoln's-inn, W.C.
 The Priory, Kew, Surrey
 Willans, Jacob G. Esq. 9 St. Stephen's-cres. Bayswater, W.
 Willats, Mrs. 25 Grosvenor-st. Grosvenor-sq. W.
 Willats, Wm. James, Esq. 60 Lansdowne-road, Kensington-pk. W.
 Willats, W. H. Esq. 25 Grosvenor-street, W. Denton-court,
 Canterbury
 Willcox, Brodie Augustus, Esq. 28 Portman-sq. W.
 Willcox, Mrs. 28 Portman-square, W.
 Wildey, John, Esq. 5 Bloomsbury-sq. W.C.
 Willes, Capt. *R.N.*, *C.B.* 68 Cadogan-place, S.W.
 Willes, Miss, 10 Dorchester-place, Blandford-square, N.W.]
 Willett, Alfred, Esq. 36 Wimpole-st. Cavendish-sq. W.
 Willett, E. Sparshall, Esq. *M.D.* 7 Suffolk-pl. Pall-mall East, S.W.
 Wyke-house, Syon-hill, Isleworth, W.
 Willett, H. S. Esq. 14 Gray's-inn-sq. W.C.
 Willey, Mrs. 16 Walton-place, Hans-place, S.W.
 Willey, Mrs. 4 Greville-rd. Kilburn, N.W.
 Williams, Alfd. Esq. 17 Onslow-gdns. Brompton, S.W.
 Williams, Alfd. Esq. *F.G.S.* 18 Great George-st. S.W. and Wood-
 side-house, Thicket-rd. Sydenham
 Williams, A. F. Esq. 21 New Cavendish-st. Portland-pl. W.
 Williams, A. J. Esq. 3 Harcourt-bidgs. Inner Temple, E.C.

- Williams, A. Esq. 22 Southampton-buildings, W.C.
 Williams, A. Wynn, Esq. *M.D.* 1 Montagu-sq. W.
 Williams, B. Francis, Esq. 2 Elm-court, Temple, E.C. 58
 Cornwa'll-rd. Westbourne-pk. W.
 Williams, B. T. Esq. 1 Pump-ct. Temple, E.C. Merryvale, Nar-
 berth. Pembrokeshire
 Williams, Chas. Esq. *Com. Gen.* 179 Maida-vale, W.
 Williams, Chas. Theodore, Esq. *M.D.* 78 Park-st. Grosvenor-sq. W.
 Williams, Charles Reynolds, Esq. 48 Gloucester-sq. Hyde-park,
 W. Dolmelynlyn-hall, Dolgelly, N. Wales
 Williams, Col. J. W. C. 71 St. George's-sq. Belgrave-rd. S.W.
 Williams, Col. Owen, 24 Hill-street, Berkeley-square, W.
 Williams, Col. W. 26 Colville-rd. Bayswater, W.
 Williams, C. Reynolds, and J. H. James, Esqrs. 62 Lincoln's-inn-
 fields, W.C.
 Williams, Douglas Atherton, Esq. 33 St. James's-sq. Notting-hill, W.
 Williams, Dow. Lady, Claridge's-hotel, Brook-st. W. . . Tregullov,
 Cornwall
 Williams, Dr. C. J. B., *F.R.S.* 49 Upp. Brook-st. Grosvenor-sq.
 W. Ivy Rock, Tidenham, Chepstow, Monmouthshire
 Williams, Dr. Daniel, 8 Queen-sq. Bloomsbury, W.C.
 Williams, Ellis, Esq. 40 Bedford-sq. W.C.
 Williams, Frank, Esq. 30 Hereford-sq. South Kensington, S.W.
 Williams, Fredk. Esq. 1 Tanfield-court, Temple, E.C.
 Williams, F. G. A. Esq. Chapel-staircase, Old-sq. Lincoln's-inn, W.C.
 and 6 Campden-hill-grdns. Kensington, W.
 Williams, Geo. Joseph, Esq. *F.S.A.* 17 Cavendish-pl. Cavendish-
 sq. W. and 51 Cambridge-rd. Kilburn, N.W.
 Williams, George, Esq. 85 Jermyn-st. St. James's, S.W.
 Scorrier, Cornwall
 Williams, G. Esq. 12 King's-bench-walk, Temple, E.C.
 Williams, G. Esq. 30 Woburn-sq. W.C.
 Williams, G. T. Esq. 4 King's-bench-walk, Temple, E.C.
 Williams, Hammerton, Esq. 10 Hamilton-ter. St. John's-wd. N.W.
 Williams, Harry Samuel, Esq. 37 Bedford-row. Bloomsbury, W.C.
 Williams, Hen. Jones, Esq. 12 Hereford-gdns. Park-lane, W.
 Williams, Henry L. Esq. 17 Montague-st. Russell-sq. W.C.
 Williams, H. H. Esq. 44 Margaret-st. Cavendish-sq. W.
 Williams, Hugh Marcus, Esq. 3 New-square, Lincoln's-inn, W.C.
 Williams, Hume, Esq. 16 Piccadilly, W.
 Williams, Hume, Esq. 2 Paper-builds. Temple, E.C.
 Williams, James Russell, Esq. 3 Adelphi-ter. Strand, W.C.
 Chaldon-lodge, Caterham, Surrey
 Williams, John Carvell, Esq. Serjeants'-inn, Fleet-street, E.C. . . .
 Portland-house, Hornsey-lane, N.
 Williams, John, Esq. 44 Piccadilly, W.
 Williams, John, Esq. 42 Kensington-park-road, Notting-hill, W.
 Williams, John, Esq. 10 Queen's-sq. Bloomsbury, W.C.
 Williams, John, Esq. 98 Eaton-sq. S.W. . . . Boons, Kent
 Williams, John, Esq. *M.D.* 28 Harley-st. W.
 Williams, John, Esq. 5 Elvaston-pl. Gloucester-rd. South Kens. W.
 Williams, John, Esq. 37 Cleveland-square, Hyde-park North, W.

- Williams, John, Esq. 7 Lansdown-pl. Brunswick-sq. W.C.
 Williams, John Hill, Esq. 12 Waterloo-pl. S.W.; 68 Chancery-lane, W.C.; and 2 New Vanbrugh-terr. Blackheath, S.E.
 Williams, John Ignatius, Esq. Goldsmith-bldgs. Temple, E.C. ... Hendegadredd, Tremadoc. North Wales.
 Williams, John R. Esq. 26 Essex-st. Strand, W.C. and Carlton-chambers, 12 Regent-st W.; Junior Carlton-club
 Williams, John Joseph, Esq. 18 Kensington-cres. Kensington, W.
 Williams, Joshua, Esq. Q.C. 3 Stone-buildings, Lincoln's-inn, W.C. Sandrock, Ore, Hastings
 Williams, J. R. Esq. 12 Regent-street, S.W.
 Williams, Joseph L. Esq. 22 Victoria-road, Kensington, W.
 Williams, J. Wilkins, Esq. 34 Bruton-st. Berkeley-sq. W.
 Williams, J. Esq. 62 Claverton-st. Pimlico, S.W.
 Williams, Lewis, Esq. 1 Brick-court, Temple, E.C.
 Williams, Lieut.-Col. Thomas Peers, 50 South Audley-st. S.W. Temple-house, Gt. Marlow, Bucks. Craig y Don, Bangor
 Williams, Lieut.-Gen. Sir Watkin, 38 Elgin-rd. Notting-hill, W.
 Williams, Llewellyn, Esq. M.D. 9 Leonard-pl. Kensington, W; |
 Williams, Maj.-Gen. L. Duncan, 31 Harewood-sq. N.W.
 Williams, Michael, Esq. 5 St. James's-place, S.W. Halwell, Boscastle, and Tregullov, Scorier, Cornwall
 Williams, Miss, 9 Hyde-pk.-st. Hyde-pk. W.
 Williams, Miss, 3 Chichester-st. Harrow-rd. W.
 Williams, Miss C. 9 Porchester sq. Hyde-park, N.
 Williams, Miss E. Digby, 16 North Audley-st. Grosvenor-sq. W. |
 Williams, Montagu, Esq. 8 Upper-Brook-st. and 5 Crown-office-row, Temple, E.C.
 Williams, Mrs. 12 Montague st. Russell-sq. W.C.
 Williams, Mrs. 7 Brunswick-pl. Regent's pk. N.W.
 Williams, Mrs. 29 Chepstow-pl. Bayswater, W.
 Williams, Mrs. 6 Loudoun-rd. St. John's-wood, N.W.
 Williams, Mrs. 31 Montpelier-sq. Knightsbridge, S.W.
 Williams, Mrs. 2 Regent's-park-ter. N.W.
 Williams, Mrs. Allen, 76 Eccleston-sq. S.W.
 Williams, Mrs. A. K. 38 Aldridge-rd.-villas, Bayswater, W.
 Williams, Mrs. B. B. 2 Queen's-gardens, Bayswater, W.
 Williams, Mrs. D. 31 Westbourne-pk. W.
 Williams, Mrs. S. L. 10 Clifton-villas, Maida-hill, W.
 Williams, Mrs. 40 Victoria-road, Kensington, W.
 Williams, Mrs. Howard, 18 Cumberland-ter Regent's-park, N.W.
 Williams, Mrs. Hamlyn, 33 Grosvenor-place, S.W.
 Williams, Osborne, Esq. 203 Albany-st. Regent's-pk. N.W.
 Williams, Peter, Esq. 17 Norfolk-cres. Hyde-pk. W.
 Williams, Rt. Hon. Sir Edw. Vaughan, 1 Park-st. Westminster, S.W.
 Williams, Robert, Esq. 2 Tanfield-court, Temple, E.C.
 Williams, Robert Griffith, Esq. Library-chambers, Garden-court, Temple, E.C. and 2 Lawn-rd. Haverstock-hill, N.
 Williams, Roland Lomax V. Esq. 6 Berkeley-gdns. Campden-hill, Kensington, W. and 7 King's-bench-walk, Temple, E.C.

- Williams, R. Price, Esq. 9 Great George-st. Westminster, S.W.....
 East Dean, Kidbrook-pk.-rd. Blackheath, S.E.
- Williams, R. Esq. 3 New-inn, Strand, W.C.
- Williams, Sir Fredk. Martin, *Bart. M.P.* 35 St. James's-place, St. James's-st. S.W... Tregulow, Cornwall
- Williams, St. Swithin, Esq. 89 Chancery-lane, W.C.
- Williams, Stephen, Esq. 16 Bedford-row, Bloomsbury, W.C.....
 Clapham-common, Surrey, S.
- Williams, Stephen, W. Esdaile Winter and William Winter, Esqrs.
 16 Bedford-row, Bloomsbury, W.C.
- Williams, Thos. Esq. 13 Elm-tree-rd. St. John's-wd. N.W.
- Williams, Thos. Edgar, Esq. 67 Victoria-st. Westminster, S.W.
- Williams, Thos. H. Esq. 3 Serjeants'-inn, Fleet-st. E.C.
- Williams, T. Esq. 11 Park-st. Westminster, S.W.
- Williams, T. Esq. 37 Grove-end-rd. St. John's-wood, N.W.
- Williams, Walter Vere Vaughan, Esq. 1 Park-st. Westminster, S.W.
 and 7 King's-bench-walk, Temple, E.C.
- Williams, Watkin, Esq. *M.P.* 8 Fig-tree-court, Temple, E.C. and
 97 St. George's-rd. S.W. ... Plas Draw, Ruthin, North Wales
- Williams, Watkin Wynn, Esq. 13 Argyll-road, Kensington, W.
- Williams, Wm. Esq. 9 Southampton-st. Bloomsbury, W.C.
- Williams, Wm. Esq. 32 Lincoln's-inn-fields, W.C., .. Parkside,
 Wimbledon-common, S.W.
- Williams, Wyndham L. 19 Old-square, Lincoln's-inn, W.C.
- Williams, W. Oliver, Esq. 5 Marlborough-pl. St. John's-wood, N.W.
- Williams, W. Rosser, Esq. 21 Old-sq. Lincoln's-inn W.C.
- Williamson, Edwd. Walter, Esq. 17 Westbourne-terrace-rd. W.
- Williamson, Geo. Esq. 21 Old-sq. Lincoln's-inn, W.C.
- Williamson, Hon. Dow. Lady, 9 Lower Belgrave-st. Eaton-sq. S.W.
- Williamson, James, Esq. 78 Be'size-park-gdns.
- Williamson, J. Wm. Esq. 24 Warwick-rd. Maida-vale, W.
- Williamson, J. W. Esq. 4 Stone-bldgs. Lincoln's-inn, W.C.
- Williamson, Major, 25 Down-st. Piccadilly, W.
- Williamson, Mrs. Richard, 56 Palace-gdns.-terrace, W.
- Williamson, Mrs. 55 Leinster-sq. Bayswater, W.
- Williamson, O. J. Esq. Chapel-stairs, Old-sq. Lincoln's-inn, W.C....
 Fair-view, Tunbridge-wells
- Williamson, Rev. Stuart, *M.A.* 39 Clifton-road, East, St. John's-wood, N.W.
- Williamson, Victor Alex. Esq. 9 Lower Belgrave-st. S.W. and
 Goldsmith-building, Temple, E.C.
- Willcombe, Neville, Esq. 32 Marlborough-hill, St. John's-wood,
 N.W.
- Willing, C. E. Esq. 8 Montague-pl. Russell-sq. W.C.
- Willington, Rev. Henry E. *M.A.* 13 Gloucester-ter. Hyde-pk. W.
- Willink, Wm. W. Esq. 3 Hyde-park-st. W.
- Willis, E. C. Esq. 50 Chancery-lane, W.C.
- Willis, Fredk. Esq. 16 Ladbroke-square, Notting-hill, W.
- Willis, Hen. Esq. 8 Hill-street, Berkeley-sq. W.
- Willis, H. Brittan, Esq. 12 Palace-gdn.-ter. Kensington, W.
- Willis, J. Armine, Esq. 1 Brick-ct. Temple, E.C.
- Willis, J. A. Esq. 6 Stone-bldgs. Lincoln's-inn, W.C.

- Willis, Miss, 34 Clifton-rd. East, St. John's-wood, N.W.
 Willis, Mrs. 20 Regent's-park-road, N.W.
 Willis, Mrs. C. Whateley, 33 Gordon-square, W.C.
 Willis, Richard, Esq. 56 Clifton-gardens, Maida-hill, W.
 Willis, Robert, Esq. 57 Great Cumberland-place, W.
 Willis, Thos. Esq. 23 New Bond-st. W.
 Willis, Wm. Esq. 8 King's-bench-walk, Temple, E.C.
 Willis, W. Esq. 3 Crown-office-row, Temple, E.C.
 Willmore, Mrs. Graham, 44 Kensington-garden-sq. W.
 Willoughby, E. Carlisle, Esq. 4 Bedford-square, W.C. and 3 Paper-buildings. E.C.
 Willoughby, Edwd. Esq. 26 Warwick-square, Pimlico, S.W.
 Willoughby, G. Esq. 4 Bedford-square, W.C.
 Willoughby, Henry Wm. Esq. 32 Montagu-sq. W.
 Willoughby, Henry Wm. and T. Cox, 13 Clifford's-inn, Fleet-street, E.C.
 Willoughby, Mrs. Michael F. 15 Kensington-gardens-square, Bayswater, W.
 Willoughby, Miss, 11a Cunningham-pl. St. John's-wood, N.W.
 Willoughby, Mrs. 4 Bedford-sq. W.C.
 Willoughby, Wm. Arthur, Esq. 114 Belgrave-road, S.W.
 Willoughby, W. A. Esq. 4 Lancaster-pl. Waterloo-bridge, W.C.
 Willoughby de Broke, Dow. Lady, 39 Hill-st. W. . . . Plas Newydd, Anglesea (*Verney*)
 Willoughby de Broke, Georgiana, Lady, 2 Upper Belgrave-street, S.W. (*Verney*)
 Willoughby de Broke, Lord, Long's-hotel, New Bond-st. W. Compton-Verney, Stratford-on-Avon, Warwickshire (*Verney*)
 Wills, Alfred, Esq. Q.C. 4 Harcourt-buildings, Temple, E.C. and 43 Queen's-gardens, Bayswater, W.
 Wills, Cuthbert, Esq. 22 Acacia-rd. Regent's-pk. N.W.
 Wills, Fredk. Esq. 10 Belsize-pk. N.W.
 Wills, John, Esq. 53 Carter-lane, Doctors'-commons, E.C.
 Wills, John, Esq. 16 Onslow-crescent, Brompton, S.W.
 Wills, Michael, Esq. *Foley-house*, 8 Portland-pl. W.
 Wills, Miss Jane, 1 Priory-rd. Kilburn, N.W.
 Willsher, Benjamin, Esq. 16 New Burlington-st. W.
 Willson, Mrs. 52 York-ter. Regent's-pk. N.W.
 Willson, Mrs. *Swiss-villa*, Gloucester-cresc. Regent's-pk. N.W.
 Willson, R. Esq. 33 St. James's-sq. Pall-mall, S.W.
 Willyams, E. Brydges, Esq. M.P. 16 Berkeley-square, W. and Arthur's, Brooks's, and Oxford and Cambridge Clubs Nanskeval, St. Columb, Cornwall
 Willyams, E. W. Brydges, Esq. M.P. Waterloo Hotel, Jermyn-street, St. James's. S.W. Carnanton, St. Columb, Cornwall
 Wilmar-Wilmar, Mrs. 34 Wilton-crescent, S.W.
 Wilmer, Mrs. 10 Arundel-gardens, Notting-hill, W.
 Wilmot, Rev J. J. T. 4 Brunswick-gardens, Campden-hill, Kensington, W.
 Wilmshurst, Geo. Esq. 12 Grosvenor-mansions, Victoria-st. S.W.
 Wilson, Anthony, Esq. 49 Ladbroke-grove, Kensington-pk. W.
 Wilson, A. Esq. 2 Paper-buildings, Temple, E.C.

- Wilson, Arthur, Esq. 52 Cromwell-road, W.
 Wilson, Benjamin, Esq. 4 Halkin-place, S.W. and 13a Belgrave-square, S.W.
 Wilson, Capt. C. W. *R.E.* 44 Gloucester-street, Belgrave-road S.W. and 4 New-street, Spring-gardens, S.W.
 Wilson, Capt. J. H. 35 Pembridge-villas, Westbourne-grove, W.
 Wilson, Capt. 9 Albert mansions, Victoria-st. S.W.
 Wilson, Chas. Esq. 18 Elm-tree-rd. St. John's-wood, N.W.
 Wilson, Chas. Esq. 25 Mecklenburgh-square, W.C.
 Wilson, C. Rivers, Esq. 3 Chester-st. Belgrave-sq. S.W.
 Wilson, David, Esq. *M.D.* 62 Brook-st. Grosvenor-sq. W.
 Wilson, David, Esq. 59 Queen's-gate, Kensington-gore, W.
 Wilson, Dr. John, 3 Ryder-st. St. James's, S.W.
 Wilson, Edward, Esq. 15 Regent-st. S.W. Hayes, Bromley, Kent
 Wilson, Edward D. J. Esq. 5 Essex-court, Temple, E.C.
 Wilson, Edwd. Thos. Esq. *LL.D.* 1 St. James's-terrace, Regent's-pk. N.W.
 Wilson, Erasmus, Esq. *F.R.S.* 17 Henrietta-st. Cavendish-sq. W.
 Wilson, E. Esq. 9 Dean's-yard, Westminster, S.W. Rainbow-hill-house, Worcester
 Wilson, Fleetwood G. D. A. Esq. 31 Chapel-st. Park-lane, W.
 Wilson, Fleetwood, P. Esq. *Dep.-Lieut. of the Tower*, Alpha-house, 14 Alpha-road, Regent's-park, N.W. Knockando-house, Craighellachie, N.B. Wappenham-manor, Northamptonshire
 Wilson, Francis, Esq. 5 Tregunter-road, South Kensington, S.W.
 Wilson, Frederick Maryon, Esq. 86 St. James's-st. Pall-mall, S.W.
 Wilson, F. J. Esq. Westminster-hospital, Broad Sanctuary, Westminster, S.W. & 76 Hereford-rd. Westbourne-grove, W.
 Wilson, George, Esq. 22 Parliament-st. S.W. and 1 College-cres. Belsize-park, N.W.
 Wilson, Gen. Sir Archdale, *Bart.*, *K.C.B.*, *D.C.L.*, 22 Park-cres. Portland-pl. N.W.
 Wilson, Henry C. Esq. 6 Abbey-rd. St. John's-wood, N.W.
 Wilson, Henry S. Lee, Esq. 56 Queensborough-ter. W. Crofton-hall, near Wakefield
 Wilson, Henry, Esq. *M.D.* 1 Park-pl.-villas, Maida-hill West, W. and Oriental Club
 Wilson, Henry, Esq. 26 Charles-street, St. James's-square, S.W.
 Wilson, Henry Fox, Esq. 26 Charles-st. St. James's-sq. S.W.
 Wilson, Herbert, Esq. 62 Cadogan-pl. Sloane-st. S.W.
 Wilson, James Christopher, Esq. 74 Portland-place, W. The Croft, Ambleside
 Wilson, James J. Esq. 107 Leamington-rd. Kensington-park, W.
 Wilson, James Holbert. Esq. 19 Onslow-sq. Brompton, S.W.
 Wilson, John, Esq. 2 Gray's-inn-sq. W.C.
 Wilson, John, Esq. 4 Torrington-sq. W.C.
 Wilson, John, Esq. 38 Norfolk-square, Hyde-park, W.
 Wilson, John, Esq. 41 Royal-crescent, Notting-hill, W.
 Wilson, Lady Belford, 8 Hyde-pk.-gate, Lower Kensington-gore, W.
 Wilson, Lieut.-Colonel Charles Townshend, 26 Bryanston-sq. W.
 Wilson, Miss, 2 Up. Eccleston-st. Belgrave-sq. S.W.

- Wilson, Miss, 5 Chepstow-villas, Westbourne-grove, W.
 Wilson, Misses, 37 Finchley-rd. N.W.
 Wilson, Misses H. and S. 57 Finchley-rd N.W.
 Wilson, Misses, 23 Gloucester-place, Hyde-park, W.
 Wilson, Mrs. 2 Harrington-sq. Hampstead-rd. N.W.
 Wilson, Mrs. 2 Addison-cres. Kensington, W.
 Wilson, Mrs. 98 Ebury-st. Eaton-sq. S.W.
 Wilson, Mrs. 15 Oxford-sq. Hyde-park, W.
 Wilson, Mrs. 50 Victoria-rd. Kensington, W.
 Wilson, Mrs. 20 Gloucester-sq. Hyde-park-sq. W.
 Wilson, Mrs. Horace, 49 Portsdown-gdns. Maida-vale, W.
 Wilson, Mrs. 41 Royal-crescent, Notting-hill, W.
 Wilson, Mrs. James, 54 Stanhope-gardens, Cromwell-rd. S.W.
 Wilson, Mrs. W. D. 15 Green-st Grosvenor-sq. W.
 Wilson, Owen, Esq. 6 Fig-tree-ct. Temple, E.C.....Cwmffrwd,
 Carmarthenshire
 Wilson, Rev. Robt. Dixon, Esq. 61 Boundary-rd. St. John's-wd. N.W.
 Wilson, Robt., E. J. Bristow, G. L. Bristow, and Alfred Carpmael,
 Esqrs. 22 Parliament-st. S.W.
 Wilson, Robt. P. Esq. 5 Cumberland-ter. Regent's-pk. N.W. and
 St. Stephen's-club
 Wilson, Roland K. Esq. 7 Stone-bldgs. Lincoln's-inn, W.C. .
 Wilson, R. Esq. 12 Brunswick-gdns. Campden-hill, Kensington, W.
 Wilson, R. B. Wallis, Esq. 3 Beaufort-gdns. South Kensington, S.W.
 Wilson, R. D. Esq. 15 Green-st. Grosvenor-sq. W. and 7 Stone-
 buildings, Lincoln's-inn, W.C.
 Wilson, R. Emelius, Esq. 5 St. Andrew's-pl. Regent's-pk. N.W.
 Wilson, Samuel, Esq. 24 Aberdeen-place, Maida-hill, N.W.
 Wilson, Stephen B. Esq. 25 Boundary-road, N.W.
 Wilson, Thos. Hen. Esq. 31 Hereford-sq. Brompton, S.W.
 Wilson, Thos. Luxmore, Esq. 3 Westminster-chambers, Victoria-
 street, S.W.
 Wilson, W. H. Esq. 5 Paper-buildings, Temple, E.C.
 Wilson, Wm. Esq. 6 Albion-rd. St. John's-wood, N.W.
 Wilson, Wm. Esq. 14 Hanover-ter. Regent's-pk. S.W.
 Wilson, Wm. Esq. 27 Claverton-street, Pimlico, S.W.
 Wilson, Wm. Fred. A. Esq. *M.A., F.S.A.* 17 Blomfield-rd. Maida-
 vale, W.
 *Wilton, Earl of, 7 Grosvenor-square, S.W. . . . Heaton-house,
 Lancashire. . . Melton Mowbray, Leicestershire (*Egerton*)
 Wiltshire, Dr. 57 Wimpole-street, W.
 Wimbush, Joshua, Esq. 6 Cardigan-pl. Sloane-st. S.W.
 Wimperis, J. T. Esq. 25 Sackville-street, Piccadilly, W.]
 Winans, W. L. Esq. 23 Grosvenor-sq. W.
 Winch, Miss, 32 Claverton-st. St. George's-road, S.W.
 Winchester, Bishop of, 19 St. James's-sq. S.W. Lavington-
 house, Petworth, Sussex (*Wilberforce*)
 Winchester, Marquis of, 1 E Albany, Piccadilly, W. Amport-
 house, Andover, Hants (*Paulet*)
 Winchilsea and Nottingham, Earl of, 91 Victoria-st. Westminster,
 S.W. Eastwell-park, Maidstone, Kent Kirby-hall,
 Northampton (*Finch Hatton*)

- Winckworth, Lewis, Esq. 31 Abington-st. Westminster, S.W.
 The Avenue, Kilburn
- Winckworth, Mrs. 8 Albion-st. Hyde-pk. W.
- Winckworth, Thos. B. Esq. 40 St. John's-wood-road, N.W.
- Winder, Edwin, Esq. 31 South-bank. Regent's-park, N.W.
- Winder, J. S. Esq. 4 New-sq. Lincoln's-inn, W.C.
- Windsor-Clive, Col. Hon. G. *M.P.* 53 Grosvenor-st. W.
- Windsor-Clive, Hon. Miss, 28 Chapel-st. Park-lane, W.
- Windsor-Clive, Hon. Miss Victoria, 28 Chapel-st. Park-lane, W.
- Windsor-Clive, Lady Mary, 53 Grosvenor-st. W.
- Winfield, Misses, 32 Brunswick-gardens, Kensington, W.
- Wing, Henry Vincent and Richard Ducane, Esqrs. 1 Gray's-inn-square, W.C.
- Wing, H. V. Esq. Devereux-chambers, Temple, W.C. and 1 Gray's-inn-sq. W.C.
- Wing, Miss, 83 Piccadilly, W.
- Wing, Thomas W. Esq. 83 Piccadilly, W. Bosmere-hall, Suffolk
- Wing, T. T. Esq. 17 Woburn-square, W.C.
- Wingfield, Capt. Digby Hanmer, 2 Lowndes-square, S.W.
- Wingfield, Capt. Walter, 112 Belgrave-road, S.W.
- Wingfield, Edwd. Esq. 2 Stone-bdgs. Lincoln's-inn, W.C. and 22 Burlington-road, Westbourne-park, W.
- Wingfield, Hon. Lewis. 8 Maida-vale, W.
- Wingfield, Hon. Mrs. Maurice, 27 South-st. Grosvenor-sq. W.
- Wingfield, Miss, 4 Chepstow-villas, Westbourne-grove, W.
- Wingfield, Mrs. 10 Gt. Cumberland-pl. Bryanston-sq. W.
- Wingfield, Sir Charles, *M.P.* 31 Park-st. Grosvenor-sq. W.
- Wingrove, Hen. Esq. 19 Clifton-rd. St. John's-wood, N.W.
- Wingrove, Richard P. Esq. 24 Abbey-pl. St. John's-wood, N.W.
- Winn, Hon. Rowland, 63 Chester-sq. Pimlico, S.W. Glenbegh, Co. Kerry, Ireland
- Winn, James M. Esq. *M.D.* 31 Harley-st. W.
- Winn, R. Esq. *M.P.* 8 Queen's-gate-place, Kensington-gore, W. Appleby-hall, Brigg, Lincolnshire
- Winnard, Miss, 72 Bedford-gardens, Kensington, W
- Winne, W. Esq. 14 Argyll-rd. Kensington, W.
- Winnington, Capt. H. J. 8 Petersham-ter. South Kensington, W.
- Winsland, Mrs. 9 Montague-street, Russell-square, W.C
- Winslow, Edward, jun. Esq. 26 Chancery-lane, W.C.
- Winslow, Forbes, Esq. *M.D.*, *D.C.L.* 23 Cavendish-sq. W. Sussex-house, Hammersmith, W.
- Winslow, Lyttleton Stewart, Esq. *M.B.* *M.R.C.P.* *B.C.L.* 23 Cavendish-sq. W. Sussex-house, Hammersmith
- Winslow, T. E. Esq. 11 New-sq. Lincoln's-inn, W.C.
- Winsor, F. Albert, Esq. 60 Lincoln's-inn-fields, W.C.
- Winstanley, Miss, 5 St. Mark's-sq. Regent's-pk. N.W.
- Winstanley, Newnham W. Esq. 42 Orsett-terrace, W.
- Winstone, Benjamin, Esq. *M.D.* 53 Russell-sq. Ockeridge, Epping, Essex
- Wint, John Pusey, Esq. 12 Kensington-sq. W.
- Winter, Major Francis, 16 Inverness-ter. Bayswater, W.
- Winter, Miss, 24 Pelham-crescent, Fulham-rd. S.W.

- Winter, Mrs. R. 23 Hamilton-ter. St. John's-wd. N.W.
 Winter, Wm. Esq. 16 Bedford-row, W.C.
 Winter, Wm. 88 Redcliffe-gardens. South Kensington, S.W.
 Winter, W. Esdaile, Esq. 16 Bedford-row, W.C.
 Winterbotham, Wm. H. Esq. 24 Grosvenor-mansions, Victoria-street, S.W.
 Winterbotham, H. S. P. Esq. *M.P.* 24 Grosvenor-mansions, Victoria-street, S.W.
 Winterbotham, Wm. Howard, Esq. 61 Carey-st. W.C.
 Winterbottom, E. J. Esq. 16 Sloane-st. S.W.
 Winterton, Earl of, Shillinglee-pk. near Petworth, Sussex (*Turnour*)
 Winthrop, Mrs. 38 Cadogan-pl. Sloane-st. S.W.
 Wintle, Robt. Wintle, Esq. 21 Warwick-sq. S.W. and 8 Old-square, Lincoln's-inn, W.C.
 Wintle, Thos. Esq. 19 Westbourne-park-road, W.
 Wintle, Wm. Saml Esq. 10 St. Mary Abbott's-ter. Kensington, W.
 Wintle, W. S. Esq. *sec. to Foundling Hospital*, Guilford-st. W.C.
 Wintour, Mrs. Charles, 37 Portsdown-gdns. Maida-vale, W.
 Wisbey, Chas. W. Esq. 5 Suffolk-st. Pall-mall East, S.W.
 Wisbey, Chas. Wordsworth, Esq. 83 Acacia-rd. Regent's-pk. N.W.
 Wisdom, Fred. G. Esq. 13 Ovington-ter. Brompton, S.W.
 Wise, Alfred, Esq. 13 Kensington-gardens-west, W.
 Wise, J. P. Esq. 7 Gloucester-place, Portman-sq. W.
 Wise, Wm. Lloyd, Esq. *F.R.A.S.* 22 Buckingham-st. Strand, W.C.
 New Malden, S.W.
 Wiseman, James, Esq. 1 Orme's-sq. Bayswater, W.
 Wishart, Miss, 34 Inverness-rd. Bayswater, W.
 Wissmüller, F. Wilhelm, Esq. 10 Norland-sq. Notting-hill, W.
 Withall, Charles Edward, Esq. 18 Bedford-row, W.C. and Ham common, Surrey, S.W.
 Withall, R. A. Esq. 4 Westminster-chambers, Victoria-st. S.W.
 Withall, W. H. & Charles H. Compton, Esqs. 19 Gt. George-st. S.W.
 Withall, Wm. Henry, Esq. 19 Great George-st. S.W. and Portinscale-road, Putney
 Witham, Lady, 28 Clifton-rd. East, St. John's-wood, N.W.
 Witham, Miss, 17 Gower-st. Bedford-sq. W.C.
 Witham, Philip, Esq. 28 Clifton-rd. East, St. John's-wood, N.W.
 Witham, Thos. M. Esq. 28 Clifton-rd. East, St. John's-wood, N.W.]
 and 5 Gray's-inn-sq. W.C.
 Withers, Edward, Esq. 1 Elm-ct. Temple, E.C.
 Withers, H. H. Esq. 28 Cromwell-rd. W.
 Withers, James T. Esq. 91 Kensington-grdns-sq. W. and 4 Bedford-row, W.C.
 Withers, R. Jewell, Esq. 51 Doughty-st. Foundling-hospital, W.C. and 11 Adam-st. Adelphi, W.C.
 Witt, Bernard, Esq. 11 Spring-gardens, S.W.
 Witt, Dr. Charles, 11 Spring-gdns. S.W.
 Witt, E. E. Esq. 15 Old-sq. Lincoln's-inn, W.C.
 Witt, J. G. Esq. 11 King's-bench-walk, Temple, E.C. and 4 The Grove, Bolton's, West Brompton, S.W.
 Witt, Mrs. 40 Eccleston-square, S.W. Swaffham Prior, Cambridgeshire

- Winckworth, Lewis, Esq. 31 Abingdon-st. Westminster, S.W.
 The Avenue, Kilburn
 Winckworth, Mrs. 8 Albion-st. Hyde-pk. W.
 Winckworth, Thos. B. Esq. 40 St. John's-wood-road, N.W.
 Winder, Edwin, Esq. 31 South-bank. Regent's-park, N.W.
 Winder, J. S. Esq. 4 New-sq. Lincoln's-inn, W.C.
 Windsor-Clive, Col. Hon. G. *M.P.* 53 Grosvenor-st. W.
 Windsor-Clive, Hon. Miss, 28 Chapel-st. Park-lane, W.
 Windsor-Clive, Hon. Miss Victoria, 28 Chapel-st. Park-lane, W.
 Windsor-Clive, Lady Mary, 53 Grosvenor-st. W.
 Winfield, Misses, 32 Brunswick-gardens, Kensington, W.
 Wing, Henry Vincent and Richard Ducane, Esqrs. 1 Gray's-inn-square, W.C.
 Wing, H. V. Esq. Devereux-chambers, Temple, W.C. and
 1 Gray's-inn-sq. W.C.
 Wing, Miss, 83 Piccadilly, W.
 Wing, Thomas W. Esq. 83 Piccadilly, W. Bosmere-hall, Suffolk
 Wing, T. T. Esq. 17 Woburn-square, W.C.
 Wingfield, Capt. Digby Hanmer, 2 Lowndes-square, S.W.
 Wingfield, Capt. Walter, 112 Belgrave-road, S.W.
 Wingfield, Edwd. Esq. 2 Stone-bdgs. Lincoln's-inn, W.C. and 22
 Burlington-road, Westbourne-park, W.
 Wingfield, Hon. Lewis. 8 Maida-vale, W.
 Wingfield, Hon. Mrs. Maurice, 27 South-st. Grosvenor-sq. W.
 Wingfield, Miss, 4 Chepstow-villas, Westbourne-grove, W.
 Wingfield, Mrs. 10 Gt. Cumberland-pl. Bryanston-sq. W.
 Wingfield, Sir Charles, *M.P.* 31 Park-st. Grosvenor-sq. W.
 Wingrove, Hen. Esq. 19 Clifton-rd. St. John's-wood, N.W.
 Wingrove, Richard P. Esq. 24 Abbey-pl. St. John's-wood, N.W.
 Winn, Hon. Rowland, 63 Chester-sq. Pimlico, S.W. Glen-
 begh, Co. Kerry, Ireland
 Winn, James M. Esq. *M.D.* 31 Harley-st. W.
 Winn, R. Esq. *M.P.* 8 Queen's-gate-place, Kensington-gore, W.
 Appleby-hall, Brigg, Lincolnshire
 Winnard, Miss, 72 Bedford-gardens, Kensington, W.
 Winne, W. Esq. 14 Argyll-rd. Kensington, W.
 Winnington, Capt. H. J. 8 Petersham-ter. South Kensington, W.
 Winsland, Mrs. 9 Montague-street, Russell-square, W.C.
 Winslow, Edward, jun. Esq. 26 Chancery-lane, W.C.
 Winslow, Forbes, Esq. *M.D.*, *D.C.L.* 23 Cavendish-sq. W.
 Sussex-house, Hammersmith, W.
 Winslow, Lyttleton Stewart, Esq. *M.B.* *M.R.C.P.* *B.C.L.* 23
 Cavendish-sq. W. Sussex-house, Hammersmith
 Winslow, T. E. Esq. 11 New-sq. Lincoln's-inn, W.C.
 Winsor, F. Albert, Esq. 60 Lincoln's-inn-fields, W.C.
 Winstanley, Miss, 5 St. Mark's-sq. Regent's-pk. N.W.
 Winstanley, Newnham W. Esq. 42 Orsett-terrace, W.
 Winstone, Benjamin, Esq. *M.D.* 53 Russell-sq. Ockeridge,
 Epping, Essex
 Wint, John Pusey, Esq. 12 Kensington-sq. W.
 Winter, Major Francis, 16 Inverness-ter. Bayswater, W.
 Winter, Miss, 24 Pelham-crescent, Fulham-rd. S.W.

- Winter, Mrs. R. 23 Hamilton-ter. St. John's-wd. N.W.
 Winter, Wm. Esq. 16 Bedford-row, W.C.
 Winter, Wm. 88 Redcliffe-gardens. South Kensington, S.W.
 Winter, W. Esdaile, Esq. 16 Bedford-row, W.C.
 Winterbotham, Wm. H. Esq. 24 Grosvenor-mansions, Victoria-street, S.W.
 Winterbotham, H. S. P. Esq. *M.P.* 24 Grosvenor-mansions, Victoria-street, S.W.
 Winterbotham, Wm. Howard, Esq. 61 Carey-st. W.C.
 Winterbottom, E. J. Esq. 16 Sloane-st. S.W.
 Winterton, Earl of, Shillinglee-pk. near Petworth, Sussex (*Turnour*)
 Winthrop, Mrs. 38 Cadogan-pl. Sloane-st. S.W.
 Wintle, Robt. Wintle, Esq. 21 Warwick-sq. S.W. and 8 Old-square, Lincoln's-inn, W.C.
 Wintle, Thos. Esq. 19 Westbourne-park-road, W.
 Wintle, Wm. Saml Esq. 10 St. Mary Abbott's-ter. Kensington, W.
 Wintle, W. S. Esq. *sec. to Foundling Hospital*, Guilford-st. W.C.
 Wintour, Mrs. Charles, 37 Portsdown-gdns. Maida-vale, W.
 Wisbey, Chas. W. Esq. 5 Suffolk-st. Pall-mall East, S.W.
 Wisbey, Chas. Wordsworth, Esq. 33 Acacia-rd. Regent's-pk. N.W.
 Wisdom, Fred. G. Esq. 13 Ovington-ter. Brompton, S.W.
 Wise, Alfred, Esq. 13 Kensington-gardens-west, W.
 Wise, J. P. Esq. 7 Gloucester-place, Portman-sq. W.
 Wise, Wm. Lloyd, Esq. *F.R.A.S.* 22 Buckingham-st. Strand, W.C.
 New Malden, S.W.
 Wiseman, James, Esq. 1 Orme's-sq. Bayswater, W.
 Wishart, Miss, 34 Inverness-rd. Bayswater, W.
 Wissmüller, F. Wilhelm, Esq. 10 Norland-sq. Notting-hill, W.
 Withall, Charles Edward, Esq. 18 Bedford-row, W.C. and Ham common, Surrey, S.W.
 Withall, R. A. Esq. 4 Westminster-chambers, Victoria-st. S.W.
 Withall, W. H. & Charles H. Compton, Esqs. 19 Gt. George-st. S.W.
 Withall, Wm. Henry, Esq. 19 Great George-st. S.W. and Portinscale-road, Putney
 Witham, Lady, 28 Clifton-rd. East, St. John's-wood, N.W.
 Witham, Miss, 17 Gower-st. Bedford-sq. W.C.
 Witham, Philip, Esq. 28 Clifton-rd. East, St. John's-wood, N.W.
 Witham, Thos. M. Esq. 28 Clifton-rd. East, St. John's-wood, N.W.]
 and 5 Gray's-inn-sq. W.C.
 Withers, Edward, Esq. 1 Elm-ct. Temple, E.C.
 Withers, H. H. Esq. 28 Cromwell-rd. W.
 Withers, James T. Esq. 91 Kensington-grdns-sq. W. and 4 Bedford-row, W.C.
 Withers, R. Jewell, Esq. 51 Doughty-st. Foundling-hospital, W.C. and 11 Adam-st. Adelphi, W.C.
 Witt, Bernard, Esq. 11 Spring-gardens, S.W.
 Witt, Dr. Charles, 11 Spring-gdns. S.W.
 Witt, E. E. Esq. 15 Old-sq. Lincoln's-inn, W.C.
 Witt, J. G. Esq. 11 King's-bench-walk, Temple, E.C. and 4 The Grove, Bolton's, West Brompton, S.W.
 Witt, Mrs. 40 Eccleston-square, S.W. Swaffham Prior, Cambridgeshire

- Witt, Tansley, Esq. 67 Chancery-lane, W.C. Park-villa,
— Southfields, Wandsworth
- Wittgenstein, Prince Pierre, Long's Hotel, New Bond-street, W.
- Witty, R. Henry, Esq. 21 Essex-street, Strand, W.C. and 17 Torrington-sq. W.C.
- Wix, Herbert Alexander, Esq. 11 King's-bench-walk, E.C. . . .
Broadwater-down, Tunbridge-wells, Sussex
- Wodehouse, Edmund R. Esq. 17 Halfmoon-st. Piccadilly, W.
- Wodehouse, Hon. Henry, 24 Upper Brook-street, W.
- Wodehouse, Mrs. 24 Upp. Brook-street, Grosvenor-sq. W.
- Wodehouse, Mrs. Campbell, 5 Wyndham-pl. Bryanston-sq. W.
- Wodehouse, Misses, 7 Somerset-st. Portman-sq. W.
- Wodehouse, Rev. Thos. 32 Sackville-st. Piccadilly, W.
- Wodehouse, Vice-Admiral, 24 Chesham-pl. S.W. Wilton-park,
North Walsham, Norfolk
- Wodehouse, Wm. H. Esq. 10 Melcombe-place, Dorset-sq. N.W.
- Wodehouse, W. Herbert, Esq. Athenæum Club, Pall-mall
Woolmer's-park, Hertford
- Wolcott, Mrs. 18 Sussex-gardens, Hyde-pk. W.
- Wolferstan, Francis Stafford Pipe, Esq. 7 Crown-office-row,
Temple, E.C. . . . Statfold-hall, Tamworth
- Wolff, Abraham, Esq. 66 Gower-st. Bedford-sq. W.C.
- Wolff, John, Esq. *M.D.* 41 Bedford-sq. W.C.
- Wolff, Julius, Esq. 13 Pembridge-gdns. Bayswater, W.
- Wolff, Mark, Esq. 64 St. John's-wood-road, N.W.
- Wolff, Miss, 63 Claverton-st. Pimlico, S.W.
- Wolff, Mrs. 5 Durham-terrace, Westbourne-park, W.
- Wolff, Siegmund, Esq. 69 Belsize-park-gardens, N.W.
- Wolkenstein, Count H. De, *Councillor to Austrian Embassy*, 18
Belgrave-square, W.C.
- Wolley, Henry, Esq. 15 Regent-st. S.W.
- Wolley, Thomas, Esq. 25 Gloucester-ter. Hyde-park, W.
- Wolrige-Gordon, Hen. Esq. 30 Pembridge-sq. Bayswater, W.
Eplemont Ellon, Aberdeenshire
- Wolseley, Edward, Esq. 51 Thurloe-sq. South Kensington, S.W.
- Wolstenholme, E. P. Esq. 2 Stone-build. Lincoln's-inn, W.C.
- Woltmann, E. Esq. 35 Carlton-hill, St. John's-wood, N.W.
- Wolverton, Lord, 1 Upper Eccleston-street, S.W. Stanmore-
park, Middlesex, N.W. Fontmel-lodge, Bournemouth, Hants
(*Carr-Glyn*)
- Wombwell, Capt. 6 Albemarle-street, Piccadilly, W.
- Wombwell, Capt. Henry, 4 Connaught-sq. Hyde-park, W.
- Wombwell, C. Orby, Esq. 17 Eccleston-sq. Pimlico, S.W.
- Wombwell, Lieut.-Col. Adolphus, Limmer's-hotel, George-street,
Hanover-square, W.
- Wombwell, Miss, 11 Wilton-st. Belgrave-sq. S.W.
- Wonfor, W. H. Esq. 5 Sackville-st. W.
- Wontner, Blanchard, Esq. 47 Belgrave-rd. S.W.
- Wood, Arthur, Esq. 51 Palace-gardens-terrace, Kensington, W.
- Wood, Arthur J. Esq. 1 Hare-court, Temple, E.C. . . . 267 Camden-
road, N.
- Wood, Capt. John Andover, 11 Princes-sq. Bayswater, W.

- Wood, Capt. Wm. R.N. 21 Gloucester-st. Belgrave-st. S.W.
 Wood, Charles, Esq. 46 Westbourne-park, W.
 Wood, Charles, Esq. 5 St. John's-wood-park, N.W.
 Wood, Charles Alexander, Esq. 25 Chesham-pl. S.W. The
 Lodge, Glasbury, Hereford
 Wood, Chas. 5 St. Stephen's-sq. Bayswater, W. and 3 Old-sq.
 Lincoln's-inn, W.C.
 Wood, C. Paul, J. H. Street, and Thos. Hayter, Esqrs. 6 Ray-
 mond-buildings, Gray's-inn, W.C.
 Wood, Charles W. Esq. Q.C. 1 Pump-ct. Temple, E.C. and
 Linden-lodge, South-fields, Wandsworth
 Wood, Col. Wm. 4 Hyde park-ter. Bayswater-rd. W.
 Wood, Dr. Neville, 10 Onslow-square. Brompton, S.W.
 Wood, Edward, Esq. Rawlings's-hotel, Jermyn-street, St. James's,
 S.W. Newbold-revel, Rugby
 Wood, Dr. W. 99 Harley-street, W. The Priory, Roehampton
 Wood, Edm. H. Esq. 37 Kensington-grdn-sq. W.
 Wood, Edward, Esq. Club-chambers. 15 Regent-street, S.W.
 Wood, E. M. Esq. 2 Cloisters, Temple, E.C.
 Wood, Fred. John, Esq. LL.D. 3 New-sq. Lincoln's-inn, W.C. ...
 Totteridge, Herts, N.
 Wood, Geo. Esq. 13 Queen's-gate-terrace. Queen's-gate, Kensing-
 ton-gore, S.W. . . Testcombe-cottage, Hants. . . Feltwell-lodge,
 Brandon, Norfolk
 Wood, Geo. Esq. 85 Westbourne-ter. Hyde-pk-gardens, W.
 Wood, George, Esq. 35 Chester-ter. Regent's-pk. N.W.
 Wood, George, Esq. 58 Loudoun-road, St. John's-wood, N.W.
 Wood, Hen. Esq. 10 Cleveland-sq. Hyde-pk. W.
 Wood, Herbert, Esq. Rawling's-hotel, Jermyn-st. St. James's, S.W.
 Alton Lys, Stratford-on-Avon
 Wood, Hon. Chas. Lindley, and Lady Agnes, 32 Lowndes-sq. S.W.
 Wood, Hon. F. G. L. 4 Harcourt-buildings, Temple, E.C. and 10
 Belgrave-sq. S.W.
 Wood, H. W. Esq. 6 Westminster-chmbrs. S.W. Woodville,
 Upper Norwood
 Wood, Jas. Templeton, Esq. 10 Pembridge-gardens, Bayswater, W.
 Wood, John, Esq. 89 Gloucester-ter. Hyde-park, W.
 Wood, John, Esq. 68 Wimpole st. Cavendish-sq. W.
 Wood, John Chas. Esq. 1 Clifton-rd. St. John's-wood, N.W.
 Wood; John Dennistoun, Esq. 2 Hare-court, Temple, E.C. and
 82 Ladbroke-grove, Kensington-park, W.
 Wood, John R. Esq. 44 Lincoln's-inn-fields, W.C. . . . Melton-hall,
 Woodbridge
 Wood, J. C. Esq. 37 Chancery-lane, W.C.
 Wood, Lady, 19 Lowndes-sq. Belgrave-sq. S.W.
 Wood, Major-Gen. Mark, 5 Audley-sq. South Audley-st. S.W. . . .
 Bishop's-hall, Romford, Essex
 Wood, Miss Emily, 32 Cadogan-place, S.W.
 Wood, Miss, 61 Lancaster-gate, W.
 Wood, Miss, 13 Clanricarde-gdns. Bayswater-hill, W.
 Wood, Miss Emily, 13 Clanricarde-gdns. Bayswater-hill, W.
 Wood, Mrs. 57 Cadogan-pl. S.W.

- Wood, Mrs. 8 Somers-pl. Hyde-pk-sq. W.
 Wood, Mrs. 14 Albion-rd. St. John's-wood, N.W.
 Wood, Mrs. 12 Alexander-sq. Brompton, S.W.
 Wood, Mrs. 6 Lancaster-street, Hyde-park, W.
 Wood, Mrs. John, 30 St. John's-wood-rd. Regent's-pk. N.W.
 Wood, Mrs. Henry, 16 St. John's-wood-pk. N.W.
 Wood, Mrs. Stewart, 44 Holland-st. Kensington, W.
 Wood, Mrs. 34 Guilford-st. Russell-sq. W.C.
 Wood, Nicholas, Esq. 14 St. James's-place, S.W.
 Wood, Rev. Richard, 31 Leinster-gardens, Hyde-park, W.
 Wood, R. J. Esq. 4 Gray's-inn-sq. W.C. . . . Strood, Kent
 Wood, Thos. Esq. 2 Gordon-sq. Tavistock-sq. W.C.
 Wood, Thos. Esq. 3 Raymond-builds. Gray's inn, W.C.
 Wood, Thos. Esq. 32 Porchester-sq. Bayswater, W.
 Wood, Thos. T. Esq. 27 Inverness-ter. W.
 Wood, Wm. Esq. 34 Delamere-ter. Westbourne-ter. Upper, W.
 Wood, Wm. Wightman, Esq. 1 Child's-place, Temple-bar, E.C. and
 Union Club . . . Copford, Colchester
 Woodall, C. W. Esq. 8 King's-bench-walk. Temple, E.C.
 Woodall, H. Esq. 63 Guildford-st. Russell-sq. W.C.
 Woodall, Mrs. 82 Inverness-ter. Bayswater, W.
 Woodall, Wm. Esq. 45 Parliament-street, Westminster, S.W.
 Woodbridge, F. Esq. 7 Mitre-court-chambers, Fleet-st. E.C.
 Woodbridge, Herbert H. Esq. Portman-chambers, Portman-st. W.
 Woodbridge, Stephen and Thos. A. Esqs. 8 Clifford's-inn, E.C.
 Woodcock, Alfred, Esq. 90 Abbey-road, St. John's-wood, N.W.
 Woodcock, B. H. Esq. 5 New-inn. Strand, W.C.
 Woodcock, Charles, Esq. 13 Clifford's-inn, Fleet-st. E.C.
 Woodcock, Jos. Esq. 14 Lincoln's-inn-fields, W.C. and 7 Caroline-pl. Mecklenburgh-sq. W.C.
 Woodcock, Jos. and Henry S. Ryland, Esqrs. 14 Lincoln's-inn-fields, W.C.
 Woodcock, Rev. E. 6 Clifton-pl. Hyde-pk.-gdns. W.
 Woodcock, T. Parry, Esq. 3 Westminster-chambers, Victoria-street, W.C.
 Woodcock, Wm. Esq. 23 Abingdon-st. Westminster, S.W.
 Woodcroft, Professor Bennett, F.R.S. 30 Redcliffe-gardens, West Brompton, S.W.
 Woodgate, Mrs. 48 Fitzroy-st. W.
 Woodgate, Sidney Wm. Esq. 9 Sheffield-ter. Campden-hill, W.
 Woodgate, Walter, Esq. Lamb-buildings, Temple, E.C.
 Woodgate, —, Esq. 2 Hare-court, Temple, E.C.
 Woodger, Edward, Esq. 18 Park-pl.-villas, Maida-hill west, W.
 Woodger, Jos. Esq. 16 Westbourne-ter. Upper, W.
 Woodhead, H. J. P. Esq. 44 Charing-cross, S.W.
 Woodhouse, A. J. Esq. 1 Hanover-sq. W.
 Woodhouse, Coventry M. Esq. Bedford-house, Tavistock-sq. W.C.
 Woodhouse, Hen. Richd. Esq. 1 Wyndham-pl. Bryanston-sq. W. and 7 Stone-bldgs. Lincoln's-inn, W.C.
 Woodhouse, Jas. Esq. 43 Ladbroke-grove, Kensington-park, W.
 Woodhouse, John T. Esq. 34 Talnot-road, Bayswater, W. and 11 Great George-st. Westminster, S.W.

- Woodhouse, Mrs. H. W. 6 Gordon-street, Gordon-square, W.C.
 Woodhouse, Mrs. Alderson, 9 Earl's-ter. Kensington, W.
 Woodhouse, Wm. C. Esq. 6 Gordon-st. Gordon-sq. W.C.
 Woodman, Henry, Esq. 11 Bedford-gardens, Kensington, W.
 Woodman, Leonard J. Esq. 42 Chester-sq. S.W.
 Woodroffe, Chas. Esq. 29 New Bridge-st. Blackfriars, E.C.
 New Malden, Surrey
 Woodroffe, J. E. Esq. 7 Stone-builds. Lincoln's-inn, W.C. and
 14 Thurlow-road, Hampstead. N.W.
 Woodroffe, Wm. Esq. 40 Palace-garden-ter. Kensington, W.
 Woodroffe, W. Litton, Esq. 6 Pump-court, Temple, E.C.
 Woodroffe, G. T. Esq. 1 New-sq. Lincoln's-inn, W.C. . . Oatlands-
 park, Walton-on-Thames, Surrey
 Woodroffe, G. T. and Joseph Plaskitt, Esqrs. 1 New-sq. Lincoln's-
 inn, W.C.
 Woods, Edw. Esq. 10 Gloucester-cres. Westbourne-terr. W. and
 3 Storey's-gate, S.W.
 Woods, M. S. Grosvenor, Esq. 7 New-sq. Lincoln's-inn, W.C. and
 28 Davies-st. Berkeley-sq. W.
 Woods, Henry, Esq. *M.P.* 21 Hyde-pk.-grdns. W. . Gillibrand-hall,
 Chorley, Lancashire, and Warnford-pk. Bishop's Waltham, Hants
 Woods, Miss, 27 Hyde-pk-gardens, W.
 Woods, Mrs. 42 Blomfield-st. Harrow-rd. W.
 Woods, Sir Albert William, *F.S.A.* 69 St. George's-road, Warwick-
 sq. S.W. and Herald's-college, Doctors'-commons, E.C.
 Woodward, J. A. J. Esq. 9 Finsbury-circus, E.C.
 Woodward, Mrs. 10 Inverness-road, Bayswater, W.
 Woodyear, Jos. Mitchell, Esq. 7 Addison-cresc. Kensington, W.
 Woolbert, Fred. Esq. 12 Lincoln's-inn-fields, W.C.
 Woolbert, Hen. R. Esq. 17 Royal-cres. Notting-hill, W.
 Woolcott, Geo. Esq. 78 Palace-gardens-ter. Kensington, W.
 Wooldridge, T. Francis, Esq. 2 Queen-sq. Westminster, S.W.
 Woolf, Lewis, Esq. *Ferrybridge-house*, Clifton-gdns. Maida-hill, W.
 Woolf, M. Esq. 46 Finsbury-sq. E.C.
 Woolf, Sidney, Esq. 5 Clifton-gardens, Maida-hill, W.
 Woolf, S. Benjamin, Esq. 7 Colville-sq. Bayswater-road, W.
 Woolfryes, H. Arlett, Esq. 1 Gloucester-st. Portman-sq. W.
 Woollams, H. Esq. 18 Finchley New-road, N.W.
 Woollett, John, Esq. 10 Farrar's-buildings, Temple, E.C.
 Woolley, Herbert, Esq. 83 Leamington-road, Kensington-park, W.
 Woolley, Joseph, Esq. 29 Eldon-road. Kensington, W.
 Woolley, Rev. Jos. *LL.D.* 27 Brunswick-gardens, Kensington, W.
 Woolmer, Joseph Benson, Esq. 71 Warwick-sq. Pimlico, S.W.
 Woolner, Thos. Esq. 29 Welbeck-st. Cavendish-sq. W. and
 Athenæum-club
 Woolrych, Mrs. 9 Petersham-ter. South Kensington, S.W.
 Woolsey, O. B. B. Esq. 49 Westbourne-ter. Hyde-pk.-gardens, W.
 Wootton, Dr. 15 Clement's-inn, Strand, W.C.
 Worcester, Bishop of, Deanery Worcester (*Philpott*)
 Wordsworth, John Cawood, Esq. 20 Harley-st. Cavendish-sq. W.
 Workman, Mrs. 2 The Cloisters, Gordon-sq. W.C.
 Wormald, Miss, 38 Pembroke-villas, Westbourne-grove, W.

- Wormald, P. H. Esq. 7 King's-bench-walk, Temple, E.C.
 Wormald, Thomas, Esq. 42 Bedford-row, Bloomsbury, W.C.
 Worman, John, Esq. *Clairville*, Old Brompton, S.W.
 Wormleighton, Miss, 27 Ovington-sq. Brompton, S.W.
 Worms, Baron George De, *F.S.A.*, 17 Park-crescent, Portland-place, N.W. . . . Milton-place, Egham, Surrey
 Worms, Baron Henry de, *South-lodge*, South-pl. Knightsbridge, S.W.
 Worms, Baron de, 27 Park-crescent, N.W. . . The Lodge, Egham, Surrey
 Wornum, R. Nicholson, Esq. *National-gallery*, Trafalgar-sq. W.C., 17 Savile-row, Burlington-gardens, W. and 20 Belsize-sq. N.W.
 Worsfold, Rev. John Napper, *M.A.* 13 Oakley-sq. N.W.
 Worsley, Henry W. Esq. 94 Palace-garden-ter. Kensington, W. and 3 Dr. Johnson's-buildings, Temple, E.C.
 Worsley, Mrs. Chas. Pennyman, 14 Gilston-road, West Brompton, S.W.
 Worsley, Philip. Esq. 26 Chester-ter. Regent's-park, N.W.
 Worsley, Sir William, *Bart.* 34 Prince's-gdns. Hyde-park, W. . . . Hovingham-hall, Yorkshire
 Worswick, Major, 2 Rutland-gate, S.W.
 Worth, Cooper Jones, Esq. 108 Regent's-park-road, N.W.
 Wortham, Maj.-Gen. Hale-Young, *R.E.* 7 Albion-st. Hyde-pk. W.
 Worthington, Edward, Esq. 6 Serjeants'-inn, Fleet-st. E.C. . . . Cintra-pk. Upper Norwood
 Worthington, Rev. Dr. *The Rectory*. 27 John-st. Bedford-row, W.C.
 Worthington, Wm. J. Esq. 132 Cambridge-st. Pimlico, S.W.
 Worthington, W. J. Esq. 5 Robert-st. Adelphi, W.C.
 Wortley, Archibald Stuart-, Esq. 16 St. James's-place, S.W.
 Wortley, Charles Stuart-, Esq. 16 St. James's-place, S.W.
 Wortley, Lieut.-Col. Henry Stuart-, 30 Grove-end-rd. St. John's-wood, N.W.
 Wortley, Right Hon. James, and Hon. Mrs. Stuart-, 16 St. James's-place, S.W.
 Wotherspoon, C. Grey, Esq. 5 Pump-court, Temple, E.C. and 39 Cambridge-gardens, Notting-hill, W.
 Wotten, P. Esq. 12 Gray's-inn-square, W.C.
 Wotton, Henry, Esq. 62 Bedford-gardens, Kensington, W.
 Wotton, H. R. Esq. 17 Cavendish-square, W.
 Woulfe, Stephen Rowland, Esq. 5 Westbourne-pl. Eaton-sq. S.W.
 Wrangham, D. Esq. 3 Raymond-buildings, Gray's-inn, W.C.
 Wray, C. George, Esq. 3 Albany-ter. Regent's-park, N.W.
 Wray, Major John Copley, 25 Pall-mall, S.W. and 2 Queen's-gate-place, Kensington, W.
 Wray, Misses, 25 Stafford-ter. Campden-hill, Kensington, W.
 Wray, Mrs. 3 Lower Kensington-gore, W.
 Wren, Robt. Esq. 38 Oxford-ter. Hyde-park North, W.
 Wren, Wm. W. Esq. 27 Gower-st. Bedford-sq. W.C.
 Wrench, Rev. Thomas W., *M.A.* 11 Bedford-pl. Russell-sq. W.C. and St. Michael's, Cornhill, E.C.
 Wrenfordsley, Henry T. Esq. Lamb-buildings, Temple, E.C. and 45 Ladbroke-sq. Notting-hill, W.

- Wrentmore, Francis, Esq. 34 Holland-road-villa, Kensington, W.
 Wrentmore, J. H. Esq. 64 Chancery-lane, W.C.
 Wriehley, Mrs. 10 Walton-street, Brompton, S.W.
 Wright, Alfred, Esq. 6 Carlton-hill, St. John's-wd. N.W.
 Wright, Chas. Esq. 123 Chancery-lane, W.C.
 Wright, Col. 7 Westbourne-villas, W.
 Wright, D. W. Esq. 13 Vicarage-grdns. Campden-hill, Kensington
 Wright, Edwd. G. Esq. 23 Southampton-st. Bloomsbury, W.C.;
 Wright, E. Esq. 15 A Albany, W. . . : Wightwick, Staffordshire
 Wright, E. P. Esq. 3 Brunswick-sq. W.C.
 Wright, Fred. Esq. 43 Carlton-hill, St. John's-wd. N.W.
 Wright, George, Esq. 3 College-ter. Finchley New-road, N.W.
 Wright, George, Esq. 2 Upper Montague-st. Russell-sq. W.C.
 Wright, G. E. Esq. 52 Chancery-lane, W.C.
 Wright, Hen. Esq. 22 Upper Phillimore-gardens, Kensington, W. |
 Wright, Henry, Esq. 56 Gloucester-cres. Hyde-pk. W.
 Wright, Herbert M. Esq. 4 Addison-gdns. South, Kensington, W.
 Wright, H. Wildey, Esq. Goldsmith-bldng. Temple, E.C.
 Wright, Jas. Esq. 8 New-inn, Strand, W.C.
 Wright, Jas. Cornwall, Esq. 6 Salisbury-street, Strand, C.W.
 Wright, John, Esq. 57 Lincoln's-inn-fields, W.C.
 Wright, John Robison, Esq. 16 Sumner-place, Brompton, S.W. |
 Wright, John Robt. Esq. 1 Cloisters, Temple, E.C. and St.
 Stephen's-club, Westminster. . . . Eridge-house, Fulham
 Wright, Joseph H. Esq. 104 Hereford-rd. Westbourne-grove, W.
 Wright, J. Esq. 21 Ladbroke-sq. Notting-hill, W.
 Wright, J. Esq. 1 King's-rd. Bedford-row, W.C.
 Wright, J. Hornsby, Esq. 3 Abbey-road, St. John's-wood, N.W.
 Wright, J. K. Esq. 25 Bedford-row, W.C. Clifton-house,
 Ealing
 Wright, J. Lawrence, Esq. 2 South-sq. Gray's-inn, W.C. and 190
 Belsize-rd. St. John's-wood, N.W.
 Wright, J. F. Esq. 42 Seymour-street, Portman-square, W. and 26
 Montagu-street, W.
 Wright, Miss, 34 Chepstow-villas, Westbourne-grove, W.
 Wright, Miss, 58 Gloucester-cres. Westbourne-ter. W.
 Wright, Miss Sophia, 69 Onslow-sq. Brompton, S.W.
 Wright, Miss, 14 Blenheim-road, St. John's-wood, N.W.
 Wright, Mrs. 5 Tichfield-ter. Regent's-pk. N.W.
 Wright, Mrs. 42 Lansdowne-rd. Kensington-pk. W.
 Wright, Mrs. 4 Clarendon-rd. Victoria-rd. Kensington, W.
 Wright, Mrs. 64 Leinster-sq. Bayswater, W.
 Wright, Mrs. 8 Belsize-avenue, Belsize-park, N.W.
 Wright, Mrs. 27 Victoria-st. S.W.
 Wright, Mrs. Sarah, 33 Holland-rd. Kensington, W.
 Wright, Philip, Esq. 46a Pall-mall, S.W.
 Wright, Richd. Esq. 57 Lincoln's-inn-fields, W.C.
 Wright, R. S. Esq. 1 Paper-buildings, Temple, E.C.
 Wright, Thomas, Esq. 16 Dean's-yard, Westminster, S.W.
 Wright, T. Cooke, Esq. 157 Westbourne-terrace, Hyde-park, W.
 and 5 Old-sq. Lincoln's-inn, W.C.
 Wright, T. H. Esq. 100 Albany-street, Regent's-park, N.W.

- Wright, T. R. Esq. 77 Chancery-lane, W.C.
 Wright, Wm. W. and W. H. Wright, Esqrs. 2 Paper-bldgs. Temple, E.C.
 Wright, William Walton, Esq. 2 Paper-builds. Temple, E.C. and Maze-hill, Greenwich, S.E.
 Wright, W. Esq. 24 Devonshire-st. Portland-pl. W.
 Wright, W. P. 36 Phillimore-gardens. Campden-hill, W.
 Wright-Anderson, Thos. Henry, Esq. 6 Stanley-cresc. Kensington-park-gardens. W.
 Wrightson, Chas. Jas. Esq. 23 Amptill-square, Hampstead-road, N.W.
 Wrightson, Rev. Hen. 52 Green-st. Grosvenor-sq. W.
 Wrightson, W. Battie, Esq. 22 Upper Brook-st. W.. Cussworth, Doncaster. Yorkshire
 Wrottesley, Hon. Edward Bennet, 39 Eaton-place, S.W.
 Wrottesley, Lord, 18 Chapel-st. Park-lane, W. . . . Wrottesley-hall, Wolverhampton, Staffordshire
 Wyatt, Chas. Wm. Esq. 12 Pelham-pl. Brompton, S.W.
 Wyatt, Hugh, Esq. 18 Oxford-square, Hyde-pk. W. . . . Cissbury, Worthing
 Wyatt, James. Esq. 19 Grosvenor-mansions, Victoria-st. S.W.
 Wyatt, Jas. Esq. 11 Sutherland-gardens. Maida-vale, W.
 Wyatt, Joseph, Esq. 14 Bedford-row, W.C. and 77 Edgware-rd. W.
 Wyatt, Surgeon-Major John, 76 Cadogan-pl. Sloane-st. S.W.
 Plâs Gogarth, Llandudno, N. Wales
 Wyatt, Matthew, Esq. 77 Gt. Russell-st. W.C. and 8 Woburn-sq. W.C. Weston Patrick, Odiham, Hampshire
 Wyatt, Mrs. 35 Eastbourne-terr. Hyde-pk. W.
 Wyatt. R. H., T Hoskins, and James Hooker, Esqs. 28 Parliament-street. S.W.
 Wyatt, R. H. Esq. 28 Parliament-st. S.W. Wandsworth-lodge, Wandsworth-common
 Wyatt, Sir M. Digby, *F.S.A.* 37 Tavistock-pl. Russell-sq. W.C.
 Wyatt, Sir Matthew, 5 Hyde-pk.-sq. W.
 Wyatt, T. Henry, Esq. jun. 4 Torrington-street, W.C. . . . Weston Corbett, Odiham, Hampshire
 Wyatt. Thos. Henry, Esq. 77 Gt. Russell-street, Bloomsbury, W.C.
 Wyatt, W. H. Esq. 88 Regent's park-rd. Regent's-pk. N.W.
 Wyatt, W. M. Esq. 1 Park-village West, Regent's-park, N.W.
 Wyburd, F. J. Esq. 25 Bryanston-st. Portman-sq. W.
 Wyche, Robert, Esq. 36 Connaught-sq. Hyde-park, W.
 Wyld, Dr. Geo. 12 Gt. Cumberland-pl. Bryanston-sq. W.
 Wyld, Edward, Esq. 75 Holland-park, Notting-hill, W.
 Wyld, Henry, Esq. 3 Leamington-road-villas, Bayswater, W.
 Wyld, James, Esq. 8 Gloucester-road, Regent's-park, N.W.
 Wyld, James John Cooper, Esq. *B.C.L., LL.B.* 6 Middle-temple-lane, E.C. and 8 Gloucester-rd. Regent's-pk. N.W.
 Wylde, Gen. William, *C.B.* 63 Onslow-sq. Brompton, S.W.
 Wylde, Henry, Esq. *Mus. Doc.* 152 Westbourne-ter. Hyde-pk. W.
 Wylde, Miss. 56 Buckingham-palace-road. S.W.
 Wylde, Robert, Esq. 13 Sumner-place, Brompton, S.W.
 Wylie, Chas. Esq. 3 Earl's-ter. Kensington, W.
 Wylie, Miss, 50 Devonshire-st. Portland-place, W.

- Wyllie, Gen. Sir Wm. *K.C.B.* 36 Lansdowne-cres. Kensington-park, W. and East India United Service-club
- Wyllie, Mrs. 32 Chepstow-villas, Westbourne-grove, W.
- Wynan, Walter, Esq. 4 Onslow-villas, Onslow-sq. S.W..
- Wyndham, Florence, Esq. 42 Charlwood-st. S.W.
- Wyndham, Hon. Percy, *M.P.* 44 Belgrave-sq. S.W. . . . Isel-hall, Cockerimouth, Cumberland
- Wyndham, H. Esq. 4 Plowden-buildings, Temple, E.C.
- Wynfield, David Wilkie, Esq. 14 Grove-end-rd. St. John's-wd. N.W.
- Wynford, Dowager Lady, 40 Connaught-sq. Hyde-pk. W.
- Wynford, Lord, 7 Park-pl. St. James's-st. S.W. (*Best*) . . . Wynford Eagle, Maiden Newton, Dorset
- Wynn, C. W. Williams, Esq. *M.P.* and Lady Annora, 2 Lower Berkeley-st. W.
- Wynn, Hon. Emily, 13 Albert-mansions, Victoria-st. S.W. Glynllivan, Carnarvon, N. Wales
- Wynn, Henry Bertie Watkin Williams, Esq. 24 Grosvenor-gdns. Eaton-sq. S.W. . . . Howbery-park, Wallingford
- Wynn, Sir Watkin W. *Bart.*, *M.P.* *F.G.H.S.* 18 St. James's-sq. S.W. . . . Wynnstay, Ruabon, Denbigh. . . . Llangedwyn, Oswestry . . . Glan Llyn, Corwen, North Wales
- Wynne, Albert A. Esq. 5 Westminster-chambers, Victoria-st. S.W.
- Wynne, John Lloyd, Esq. 7 Eaton-pl. S.W. . . Coed Coch, Abergele
- Wynne, Lieut-Col. Edwd. Lloyd, 7 Eaton-pl. S.W.
- Wynne, Llewelyn, and L. Malcolm Wynne, Esqs. 46 Lincoln's-inn-fields, W.C.
- Wynne, Misses, 62 Park-st. Grosvenor-sq. W.
- Wynne, Mrs. 7 Alpha-road, Regent's-pk. N.W.
- Wynne, W. R. M. Esq. 3 Carlisle-pl. S.W. . . . Peniarth, Merionethshire
- Wynne, W. W. Esq. 115 Chancery-lane, W.C.
- Wynyard, Col. Edward, Portman-chambers, 5 Portman-st. W.
- Wynyard, Wm. Esq. 32 Onslow-gdns. Brompton, S.W.
- Wyon, Jos. Shepherd, Esq. 38 Queen's-rd. St. John's-wd. N.W.
- Wyon, Leonard Chas. Esq. 54 Hamilton-terrace, St. John's-wood N.W.
- Wyse, Capt. J. F. 15 George-st. Hanover-sq. W.
- Wyvill, Marmaduke, Esq. 22 Warwick-sq. S.W. and Denton-park, Otley, Yorkshire
- Wyse, Miss, 6 Grosvenor-crescent, Belgrave-sq. S.W.

YARBOROUGH, Adelaide, Countess of, The Cottage, St. Laurence, Isle of Wight

Yarborough, Earl of, 17 Arlington-st. S.W. Brocklesby-pk. Lincolnshire Manby-hall, Brigg, Lincolnshire; Titness-pk. Sunninghill, Berks (*Petham*)

Yarde, John, Esq. 4 Brunswick-sq. W.C.

Yardley, Chas. Esq. 20 Marlborough-hill, St. John's-wood, N.W.

Yardley, Edward, Esq. 2 Plowden-bldgs. E.C.

Yardley, Mrs. 18 Marlborough-hill, St. John's-wd. N.W.

Yardley, Wm. Esq. 43 Lincoln's-inn-fields, W.C.

Yarmouth, Earl of, *M.P.* 10 Rutland-gate, S.W.

Yates, Admiral R. A. 12 Margaret-st. Cavendish-sq. W.

- Young, Lieut.-Col. Ralph, 70 Finchley New-road N.W.
 Young, Miss, 12 Stanley-crescent, Kensington-park-gardens, W.
 Young, Mr., 9 Argyll-rd. Kensington, W.
 Young, Mrs. 23 Russell-square, W.C.
 Young, Mrs. 59 Onslow-sq. Brompton, S.W.
 Young, Mrs. 20 Cavendish-rd. St. John's-wood, N.W.
 Young, Mrs. Wm. 2 Warwick-cres. Harrow-rd. W.
 Young, Mrs. Florance, 38 Gt. Cumberland-pl. Bryanston-sq W.....
 Binfield-pk. near Blacknell, Berks
 Young, Mrs. Maj.-Gen. *Tregunter-lodge*, Gilston-rd. West Brompton, S.W.
 Young, Mrs. Thos. 18 Gloucester-sq. Hyde-pk. W. and 17 Palmeira-sq. Brighton
 Young, Mrs. W. O. 39 Victoria-road, Kensington, W.
 Young, Right Hon. George, *M.P.*, *Lord Advocate*, 1 New-street, Spring-gardens, N.W.
 Young, Robt. Esq. 3 Furnival's-inn. Holborn, E.C.
 Young, Sidney, Esq. 42 Davies-st. Berkeley-sq. W.
 Young, Sir Geo. *Bart.* 10 Old-square, Lincoln's-inn, W.C.
 Formosa-cottage, Cookham, Berks
 Young, Thomas Bristowe, Esq. 10 New-inn, Strand, W.C.
 Young, Thomas, Esq. 8 St. John's-wood-villas, Finchley-rd. N.W.
 Young, William, Esq. 2 Warwick-crescent, Harrow-road, W.

 Young, Wm. Sam. Esq. 1 Poet's-corner, Old Palace-yard, S.W.
 Younger, Mrs. S. 27 St. James's-sq. Pall-mall, S.W.
 Younghusband, Joseph T. Esq. 53 Clifton-road, St. John's-wood, N.W.
 Younghusband, Mrs. 76 Abbey-rd. St. John's-wd. N.W.

 ZANZI, Alexander, Esq. 30 Brompton-cres. Brompton, S.W.
 Zarifi, Michael, Esq. 25 Pembroke-sq. Bayswater, W.
 Zelandie, Nicholas, Esq. 17 Blenheim-rd. St. John's-wood, N.W.
 Zerffi, Dr. George Augustus 3 Warrington-gdns. Maida-vale, W.
 Zetland, Earl of, *K.T.* 19 Arlington-st. S.W. . . Askehall, Richmond, and Upleatham, Redcar, Yorkshire . . . Kerse-house, Falkirk, Scotland (*Dundas*)
 Zevelechi, Constantine, Esq. 20 Gloucester-ter. Hyde-pk. W.
 Ziffo, George Luke, Esq. 52 Queen's-gardens, Hyde-pk. W.
 Ziffo, Luke George, Esq. 11 Leinster-gardens
 Zimmerman, Edward, Esq. 8 Upper Hamilton-ter. St. John's-wood, N.W.
 Zimmermann, Dr. Edward, 89 Chancery-lane, W.C.
 Zimmermann, John, Esq. 13 Dorchester-place, Blandford-sq. N.W.
 Zimmermann, Miss Agnes, 13 Dorchester-pl. Blandford-sq. N.W.
 Zingler, Maximilian, Esq. 19 Buckland cres. Belsize-pk. N.W.
 Zouche, Lord, 24 Arlington-st. Piccadilly, S.W. (*Curzon*)
 Zuccani, Ernest, Esq. 47 Euston-sq. N.W.
 Zamner, J. J. Esq. 10 Cornwall-rd. Westbourne-pk. W.
 Zunz, Rudolf, Esq. 161a Piccadilly, W.

MISCELLANEOUS ADDENDA.

Her Majesty's Chief Officers of State.

The Households of—

Her Majesty.

H.R.H. the Prince of Wales.

H.R.H. the Princess of Wales.

H.R.H. the Duchess of Cambridge.

H.R.H. the Duke of Cambridge.

Foreign Ambassadors.

Her Majesty's Privy Council.

Archbishops and Bishops of England, Ireland, Scotland, and
the Colonies.

House of Peers.

Titles borne by the Eldest Sons of Peers.

Family Names of Peers.

THE LONDON Warming and Ventilating Company,

LIMITED,

23, ABINGDON-STREET,
WESTMINSTER, S.W.,

AND

12, BOULEVARD ST. MARTIN, PARIS.

MANAGING DIRECTOR AND SECRETARY—MR. WOODCOCK.

Medals Awarded, London, 1862; Paris, 1867.



Churches, Greenhouses, Offices, and Buildings of every description warmed by means of a modification of the plans successfully used during many years by Sir Goldsworthy Gurney in both Houses of Parliament.

Extract from "Reports on Paris Universal Exhibition," Testing Houses, vol. iv., page 83. —"These figures shew that the Gurney Company Stove gave out rather more than NINE-TENTHS of the heat due to the combustion of a given quantity of coke, whereas some others gave scarcely half of that quantity."

The cost is less and the effect greater than that of any other known plans.

The Apparatus may be seen in operation in ST. PAUL'S, YORK MINSTER, SALISBURY CATHEDRAL, and 19 other Cathedrals, as well as in about 2,000 churches.

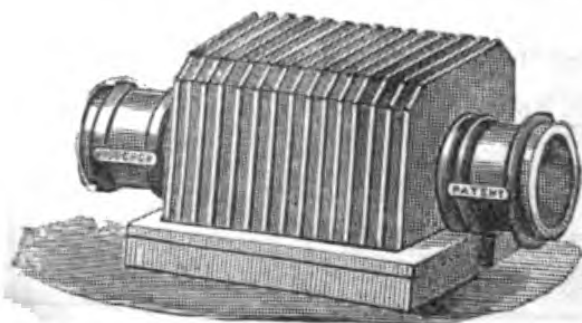

STEAM OR HOT-WATER BATTERY.

The Horticulturist will find herein an instrument of new and important powers.

MISCELLANEOUS ADDENDA.

HER MAJESTY'S CHIEF OFFICERS OF STATE.

First Lord of the Treasury	Rt. Hon. W. Ewart Gladstone, <i>M.P.</i>
Lord Chancellor	*Lord Hatherley
Lord President of the Council	*Marquis of Ripon
Lord Privy Seal	*Lord Halifax
Chancellor of Exchequer	Rt. Hon. Robert Lowe, <i>M.P.</i>
First Lord of the Admiralty	Rt. Hon. G. J. Goschen, <i>M.P.</i>
Secretaries of State.	Foreign Affairs *Earl Granville
	War Rt. Hon. E. Cardwell, <i>M.P.</i>
	India *Duke of Argyll
	Colonies *Earl of Kimberley
Pres. of Local Government Board	Rt. Hon. H. A. Bruce, <i>M.P.</i>
President, Board of Trade	Rt. Hon. James Stansfeld, <i>M.P.</i>
Postmaster-General	Rt. Hon. Chichester Fortescue, <i>M.P.</i>
Secretary for Ireland	Rt. Hon. Wm. Monsell, <i>M.P.</i>
Chancellor of Duchy of Lancaster	*Marquis of Hartington
Chief Commissioner of Works	Rt. Hon. Hugh C. E. Childers, <i>M.P.</i>
	Rt. Hon. Acton Smee Ayrton, <i>M.P.</i>

Lord Great Chamberlain	Lord Aveland (deputy)
Lord Steward	*Earl of Bessborough
Lord Chamberlain	*Viscount Sydney
Master of the Horse	*Marquis of Ailesbury
Commander-in-Chief	*H.R.H. Duke of Cambridge

TREASURY.—*Lords Commissioners*—Rt. Hon. W. E. Gladstone, *M.P.*, Rt. Hon. Robt. Lowe, *M.P.*, W. P. Adam, Esq., *M.P.*, and W. H. Gladstone, Esq., *M.P.*

Private Secs. to First Lord—W. B. Gurdon, Esq., and Algernon West, Esq.

Private Sec. to Chan. of Exchequer—C. Rivers Wilson, Esq.

ENGLAND.

Judge-Advocate-Gen.—

Vice-Pres. of Privy Council—Rt. Hon. William Forster, *M.P.*

Sec. to the Board of Trade—A. W. Peel, Esq., *M.P.*

Under-Secs. of State, Colonies—E. Knatchbull-Hugessen, Esq., *M.P.*, and R. G. W. Herbert, Esq.

Under-Secs. of State, Foreign—Lord Enfield, *M.P.*, and E. Hammond, Esq.

Under-Secs. of State, Home—W. H. Winterbotham, Esq., *M.P.*, and Hon. Adolphus F. O. Liddell, Q.C.

Under-Secs. of State, India—M. E. Grant Duff, Esq., *M.P.*, and Herman Merivale, Esq.

Under-Secs. of State, War—Hon. J. C. W. Vivian and the Marquis of Lansdowne.

Joint-Secs. to Treasury—Hon. George Grenfell Glyn, Esq., *M.P.*, and W. E. Baxter, Esq., *M.P.*

Permanent Sec.—R. R. W. Lingen, Esq.

Secs. to the Admiralty—G. T. Shaw Lefevre, Esq., *M.P.* and Vernon Lushington, Esq., Q.C.

Secs. to Local Government Board—J. T. Hibbert, Esq., *M.P.*, Henry Fleming, Esq., and John Lambert, Esq.

Attorney-General—Sir J. D. Coleridge, *M.P.*

Solicitor-General—Sir George Jessel, *M.P.*

IRELAND.

Lord Lieutenant—Earl Spencer, K.G.
Chief Sec.—*Marquis of Hartington
Chief Clerk—R. N. Matheson, Esq.
Under Sec.—T. H. Burke, Esq.
State Steward—Col. Hon. Luke White
Private Sec.—H. Y. Thompson
Chamberlain—Hon. Henry Leeson
Lord Chancellor—Right Hon. Lord O'Hagan
Attorney-Gen.—Christopher Palles
Solicitor-General—Wm. Laws
Commander of the Forces—Lieut.-Gen. Lord Sandhurst, G.C.B., G.C.S.I.
Military Secretary—Col. Edward Fellows

SCOTLAND.

Keeper of Great Seal—Earl of Selkirk
Deputy ditto—J. H. Mackenzie, Esq.
Lord Privy Seal—Earl Dalhousie
Master of the Household—Duke of Argyll
Standard Bearer—Earl of Lauderdale
Lord High Commissioner—Earl of Stair
Lord Justice Gen.—Rt. Hon. John Inglis
Lord Justice Clerk—Rt. Hon. James Moncreiff
Lord Advocate—Rt. Hon. G. Young, M.P.
Solicitor-General—Andrew Rutherford Clarke, Esq.
Lord Clerk Register—Rt. Hon. Sir William Gibson Craig, Bart.
Deputy Clerk Register—W. P. Dundas, Esq.
Commander of the Forces—Major-Gen. R. Rumley

ROYAL HOUSEHOLDS.

PRINCIPAL MEMBERS OF H. M. THE QUEEN'S HOUSEHOLD.

Lord Chamberlain—Viscount Sydney, G.C.B.
Vice Chamberlain—Lord Richard Grosvenor, M.P.
Comptroller of Lord Chamberlain's Department—Hon. Spencer C. B. Ponsonby, C.B.
Master of the Horse—Marquis of Ailesbury, K.G.
Clerk Marshal—Lord Alfred Paget
Equerries—Lord C. Fitzroy, Major-Gen. Viscount Bridport, Colonel Hon. Dudley de Ros, Lieut.-Colonel F. Du Plat, R.A., Col. H. F. Ponsonby, Major-Gen. Hon. Arthur Hardinge, C.B., Major-Gen. Hon. Alex. H. Gordon, C.B., Col. Lynedoch Gardiner.
Pages of Honour—G. W. Grey, Esq., Hon. G. F. H. Somerset, A. H. Hardinge, and V. A. M. Biddulph, Esqs.
Crown Equerry, & Sec. to Master of the Horse—Col. Geo. Ashley Maude, C.B.
Master of the Buckhounds—Earl of Cork
Lord Steward—Earl of Bessborough
Treasurer—Lord Poltimore
Comptroller—Lord Otho Fitzgerald, M.P.
Mistress of the Robes—Duchess of Sutherland, Countess of Cromartie
Master of the Household—Lieut.-Col. Sir John Cowell, K.C.B.
Secretary to the Board of Green Cloth—E. M. Browell, Esq.
Paymaster of the Household—T. C. March, Esq.
Private Sec. to the Queen—Col. H. F. Ponsonby
Keeper of the Privy Purse—Maj.-Gen. Sir T. M. Biddulph, K.C.B.
H. M. Body Guard of Yeomen of the Guard, Capt.—Duke of St. Albans
Lieutenant—Lieut.-Col. Need
Ensign—Col. Hon. W. J. Colville
Gentlemen at Arms, Capt.—Earl Cowper, K.G.
Lieutenant—Sir W. Topham
Standard Bearer—Lieut.-Col. Wm. McCall
Clerk of the Cheque and Adjt.—Major W. O'Brien Tayler
Master of the Ceremonies—Gen. Hon. Sir Edward Cust, G.C.L.
Assistant Master of the Ceremonies—Col. Charles Bagot
Marshal of the Ceremonies—Hon. Spencer Lyttelton
Ladies of the Bedchamber—Countess of Gainsborough, Marchioness of Ely, Dow. Duchess of Athole, Lady Churchill, Countess of Caledon, Lady Waterpark, Duchess of Roxburghe, Countess of Mayo
Extra Ladies of the Bed-chamber—Dow. Countess of Mount Edgecumbe, Viscountess Jocelyn, Viscountess Clifden
Bed-chamber Women—Lady Caroline Barrington, Viscountess Forbes, Hon. Mrs. G. Campbell, Hon. Mrs. A. Gordon, Viscountess Chewton, Lady Codrington, Lady Sarah Lindsay, Hon. Mrs. Robert Bruce.
Extra Women of Bedchamber—Mrs. Pratt, Lady Augusta E. Stanley, Lady Charlotte Copley, Hon. Mrs. Grey
Honorary Bedchamber Woman—Hon. Lady Biddulph
Maids of Honour—Hon. Flora Clementina Macdonald, Hon. Caroline Fanny Cavendish, Hon. Emily Cathcart, Hon. Horatia Stopford, Hon. Harriet L. Phipps, Hon. Mary G. Lascelles, Hon. Mary E. Pitt, Frances M. Drummond

Lords in Waiting—Viscount Torrington, Lord Lurgan, Marquis of Huntly, Lord Camoys, Lord Methuen, Earl of Morley, Earl of Kenmare, Lord Wrottesley

Grooms in Waiting—Hon. Mortimer-Sackville West, Lt.-Col. Wm. H. F. Cavendish, Maj.-Gen. Sir F. F. Seymour, *Bart.*, Col. Hon. G. Augustus Liddell, Rear-Admiral Lord Fredk. Kerr, *R.N.*, Col. Lord James Murray, Capt. Hon. A. W. Fulke Greville, *M.P.*, Capt. Hon. H. W. J. Byng

Extra Grooms in Waiting—Hon. Sir C. Augustus Murray, Major Walter Geo. Stirling

Gentlemen Ushers of Privy Chamber—Charles Heneage, Esq., Gen. Sir Fred. Smith, Algernon West, Esq., and H. D. Erskine, Esq.

Gentlemen Ushers Daily Waiters—Sir Augustus Clifford, *Bart.*, *Black Rod*, Sir Wm. Martins, Hon. Spencer C. B. Ponsonby, Edwd. Hamilton Anson, Esq.

Grooms of the Privy Chamber—A. Blackwood, Esq. J. T. Campbell, Esq. (of Islay), Major Gen. Edwd. S. Claremont, Hon. C. G. Eliot

Gentlemen Ushers, Quarterly Waiters—H. Greville, Esq. A. Montgomery, Esq. Wilbraham Taylor, Esq. Maj.-Gen. H. Stephens, Col. Howard Vyse, Captain William Ross, Commander C. G. Nelson, Francis Knollys, Esq.

Assistant Gentleman Usher—Capt. F. Campbell

Physicians in Ordinary—Sir Henry Holland, *Bart.*, Sir Wm. Jenner, *Bart.*, *K.C.B.*, and Sir Thomas Watson, *Bart.*

Physician Accoucheur—Sir Chas. Loeck, *Bart.*

Physician to the Household—Dr. Francis Hawkins

Physicians Extraordinary—Dr. Latham, Dr. Arnott, Dr. Robert Ferguson, Dr. George Burrows, and Sir W. W. Gull, *Bart.*

Serjeant-Surgeon Extraordinary—Sir Jas. Paget, *Bart.*

Serjeant-Surgeons—Cæsar H. Hawkins, Esq. and Sir Wm. Ferguson, *Bart.*

Surgeons Extraordinary—Rich. Quain, Esq. Prescott Gardner Hewett, Esq. and John Hilton, Esq.

Surgeon to the Household—T. Spencer Wells, Esq.

Surgeon-Apothecary—C. F. Du Pasquier, Esq.

Physicians in Ordinary to H. M. in Ireland—Dr. D. J. Corrigan, Dr. Wm. Stokes

Surgeon in Ordinary to H. M. in Ireland—G. H. Porter, Esq. *M.D.*

Surgeon in Ordinary to H. M. in Scotland—Professor Joseph Lister

PRINCIPAL MEMBERS OF H.R.H. THE PRINCE OF WALES'S HOUSEHOLD.

Lord Warden of the Stannaries—Lord Portman

Privy Seal—Earl of Leicester

Sec. and Clerk of Council—J. W. Bateman, Esq.

Lords of the Bedchamber—Lord Suffield, Marquis of Hamilton, *M.P.*

Extra Lord in Waiting—Earl of Mount Edgeumbe

Grooms of the Bedchamber—Hon. Chas. L. Wood, Hon. A. Temple Fitzmaurice

Extra Groom of the Bedchamber—Hon. Robert Henry Meade

Comptroller and Treasurer—Right Hon. Gen. Sir W. T. Knollys, *K.C.B.*

Attorney-Gen.—Sir Wm. J. Alexander, *Bart.*

Physician in Ordinary—Sir W. W. Gull, *Bart.*

Equerries—Lt.-Col. Chas. Christopher Teesdale, *R.A., C.B., V.C.*, Maj. Geo. Hen. Grey, Lieut.-Col. Arthur Edw. Aug. Ellis, Maj.-Gen. D. M. Probyn, *C.B., V.C.*

Extra Equerry—Col. R. Nigel Kingscote, *C.B.*

Private Sec.—Francis Knollys, Esq.

Librarian—M. Holzmann, Esq.

PRINCIPAL MEMBERS OF H.R.H. THE PRINCESS OF WALES'S HOUSEHOLD.

Chamberlain—

Ladies in Waiting—Marchioness of Carmarthen, Countess of Morton, Countess of Macclesfield, Lady Emily Kingscote

Women of the Bedchamber—Hon. Mrs. Wm. Grey, Hon. Mrs. Edwd. Coke, Hon. Mrs. Francis Stonor, Hon. Mrs. Arthur Hardinge

Extra Woman of Bedchamber—Hon. Mrs. R. Bruce

HOUSEHOLD OF H. R. H. THE DUCHESS OF CAMBRIDGE.

Lady in Waiting—Lady Geraldine Somerset

Equerry—Col. Greville

Physician—Fred. F. Quin, *M.D.*

HOUSEHOLD OF H. R. H. THE DUKE OF CAMBRIDGE.

Private Secretary—Colonel Hon. James Macdonald, *C.B.*

Equerries—Col. Hon. James Macdonald, *C.B.*, Col. C. Tyrwhitt, Col. Thomas Henry Clifton, and Col. Hon. H. H. Clifford

AMBASSADORS, CONSULS, &c.

ARGENTINE REPUBLIC.—*Minister*

—M. Balcarce

Consul-Gen.—M. B. Sampson, Esq. 1 George st., Mansion-house, City*Consul*—John Fair, Esq. 6, Great Winchester-st.-buildings, E.C.**AUSTRIA.**—*Ambassador*—Count Beust, 18 Belgrave-square.*Councillor and First Sec.*—Count Wolkenstein*Secs.*—M. Ernest de Plener, M. De Bernath, and Count R. De Montgelas*Attache*—Prince Batthyany*Naval Attache*—Count Dubsky*Consul-Gen.*—Sir A. de Rothschild*Consulate*—29 St. Swithin's-lane**BELGIUM.**—*Minister*—Baron Beaulieu*First Sec.*—Mons. Arthur Van de Velde*Secrétaire de Legation*—Mons. Octave Delepierre, 35 Howley-pl. Maidahill*Vice-Consul*—Gerard Wich, Esq. 11 Bury-court, St. Mary-axe**BOLIVIA.**—*Consulate*—5 Billiter-square**BRAZIL.**—*Minister*—José Carlos de Almeida Areas, 50 Great Cumberland-place*Sec.*—Commandeur Pereira de Andrada*Attaches*—Egas Moniz d'Aragao, Arthur De Souza Correa and Francisco Carvalho Moreira*Consul-Gen.*—Com. José Luiz Corloza De Salles, 56 Stanhope-gardens, S.W.*Vice-Consul*—L. A. Da Costa, 35 King-st. Cheapside*Consulate*—6 Great Winchester-street-buildings**CHILI.**—*Minister*—Alberto Blest Gana*Consul*—T. K. Weir, Esq. Gresham-house, Old Broad-street**COLOMBIA.**—*Vice-Consul*—James L. Hart, 3 St. Helen's-place**DENMARK.**—*Minister*—Gen. on

Bulow, 62 Wimpole-st. Cavendish-sq.

Secretary—P. de Lovenorn, 62 Wimpole-street*Attache*—Chas. B. Gosch, Esq. 58 Oxford-ter. Hyde pk.*Consul-Gen.*—Anders Westenholz, Esq. 42 Great Tower-st.**FRANCE.**—*Ambassador*—Count d'Harcourt, 1 Albert-gate, S.W.*First Sec.*—M. Ch. Gavard*Second Sec.*—Count de Kergorlay*Secs.*—M. F. de Vauglas, and M. Paul Dutriol*Attaches*—Vicomte Vauvieux, Count L. Villars, M. Gobet, and M. Veron*Military Attache*—Capt. de Grancey*Chancelier*—M. H. Roux*Consulate*—38 Finsbury-circus*Consul-Gen.*—M. Le Vicomte de Vallat**GREECE.**—*Envoy Extraordinary*—Sir

Peter Brillas Armeni, 60 Great Cumberland-place, W.

Secretary—G. P. Lascaridi, Esq. Elgin-crescent, Notting-hill, W.*Attache*—D. Soutzo, Esq.*Consul-Gen.*—Michael Spartali, Esq. Shrubbery, Clapham-common*Consulate*—25 Old Broad-street**GUATEMALA.**—*Consul-Gen.*—Benj. Isaac, Esq. 102 Piccadilly, W.*Vice-Consul*—G. W. Ewen, Esq. Waterloo-place*Consulate*—22 Great Winchester street**HAYTI.**—*Minister*—General Price, 3 Westminster-chambers, Victoria-st. S.W.*Secretary*—Chas. Séguy Villevalleix, Esq.**HAWAIIAN ISLANDS.**—*Consul Gen.*

—Manley Hopkins, Esq. Oak-hill, Hampstead

Consulate—St. Michael's-buildings, Cornhill**HONDURAS.**—*Minister*—Don Carlos

Gutierrez, Warren-house, Carleton-road, Tufnell-pk.

ITALY.—*Minister*—Chev. Carlo Cadorna, 20 Hill-st. Berkeley-square*Councillor.*—Count Maffei*1st Sec.*—*2nd Sec.*—Signor Conelli de Prosperi*Attaches*—Chevalier Catalani and Count Papadopoli*Consul-Gen.*—Baron Heath, 66 Russell sq. and 31 Old Jewry*Vice-Consul*—R. A. Heath, Esq. 31 Old Jewry*Consulate*—31 Old Jewry**JAPANESE EMBASSY**—9, Upper Belgrave-street, S.W.**LIBERIA.**—*Consul-General*—James Jackson, 36 King-street, E.C.

MONTE VIDEO.—*Consul-General*—E. B. Neill, Esq.

NETHERLANDS.—

Minister—Count Bylandt, 42 Grosvenor-gardens

Councillor of Legation—Mons. Von Pestel

Chancellor and Consul-Gen.—Mons. J. W. May

Consulate—20½ Great St. Helens

NORTH GERMANY.—*Ambassador*—Count Bernstorff, 9 Carlton-house-ter.

Councillor and First Sec.—M. Hugo de Krause

Sec.—M. de Schmidthals

Military Attache—Major Von Schroetter

Aulic Councillor—M. W. Adolphus Schmettau

Chancellor of Embassy—M. Wilhelm Boehm

Consul-General—H. C. Wilke, Esq. 4 New London-st. E.C.

Chancellor of the Consulate and Vice-Consul—Gustav Travers, Esq.

NICARAGUA.—*Consul-Gen.*—James L. Hart, Esq. 3 St. Helen's-place

PARAGUAY.—*Envoy Extraordinary and Plenipotentiary.*—Senor Don Gregorio Benites, 43 Brook-st. W.

Consul-General.—Dr. Leone Levi, 10 Farrar's-buildings, Temple

PERSIA.—*Minister*—General Hadji Ch. Mohsin Khan, 6 Terrace, Kensington-gardens-sq. W.

Conseiller—General Mohamed Aga

Second Sec.—Mirza Aly

Secretary Interpreter—Mirza Mohamed Aly

PERU.—*Charge d'Affaires*—Col. Almonte, 39 Gloucester-pl. Portman-square, W.

Attache—E. Ford North

PORTUGAL.—*Minister Plenipotentiary*—Duke of Saldanha, 12 Gloucester-place, Portman-sq.

First Sec.—Chev. H. T. de Sampayo

Second Sec.—Chev. S. de Quillinan

Military Attache—Viscount de S. Torcato

Attache—Chev. de Manders.

Consul-Gen.—Viscount Duprat

Consulate—8 St. Mary-axe

RUSSIA.—*Ambassador*—Count de Brunnov, Chesham-house, Chesham-pl.

Conseiller—Mons. Michel Bartolomei

First Sec.—Mons. André Beloucha-Kokhanowski

First Attache Militaire—Col. Count Koutayzow

Second Sec.—Georges De Nord, Esq.

Sec. Attache—Prince Troubetzkoi

Consul-Gen.—Alexander de Berg, Esq. 15 Regent-st

Vice-Consul—F. Knapp, Esq.

Consulate—17 Gt. Winchester-st.

SALVADOR, REPUBLIC OF—

Minister—Gen. Pedro Romulo Negrete

Consul—James L. Hart, Esq. 3 St. Helen's-pl. Bishopsgate

Vice-Consul—Geo. Wm. Ewen, Esq. 14 Regent-street, S.W.

SPAIN.—*Minister*—His Excellency Don Segismundo Moret, 1 Gledhow-gdns. South Kensington, S.W.

First Sec.—Don José Argalz

Second Sec.—Don Eduardo Bosch

Attache—Don José Cort

Consul-Gen.—Don Urbano Montejo, 155 Fenchurch-st.

SWEDEN AND NORWAY.—*Minister*—Baron Hochschild, 2 Great Cumberland-pl. Hyde-park

Sec.—Count Stenbock

Consul-Gen.—Theodor Willerding

Consulate—2 Alderman's-wk. Bishopsgate

SWITZERLAND.—*Agent and Consul-Gen.*—Albert Streckeisen, Esq. 115 Piccadilly

Vice-Consul—T. U. Truninger, Esq. 41 Threadneedle-street

Consulate—7 Great Winchester-street-buildings, E.C.

TURKEY.—*Ambassador*—His Excellency Musurus Pasha, 1 Bryanston-square

First Sec.—Stephen Musurus Bey

Second Sec.—Paul Musurus Bey

Oriental Sec.—Ali Muhsin Bey

Chancellor—J. H. Trewby, Esq.

Consul-Gen.—Paul Gadban, Esq.

Vice-Consul—William Clarence Watson, Esq.

Consulate—70 Bishopsgate-st. Within

UNITED STATES.—*Minister*—Gen. Schenck

Sec. of Legation—Benjamin Moran, Esq. 20 Norfolk-ter. Bayswater

Assist. Sec.—Col. W. H. Chesebrough

Office of Legation—5 Westminster-chambers, Victoria-st. S.W.

Consul Gen.—Gen. A. Badeau, Little Boston-house, Brentford

Vice-Consul Gen.—J. Nunn, Esq. 20, Norfolk-ter. Bayswater

Office—1 Dunster-court, Mincing-lane

VENEZUELA.—*Consul*—F. H. Hemming, Esq. 104 Gloucester-place, W.

Consulate—25 Moorgate-street, E.C.

Her Majesty's Privy Council.

Wales, H.R.H. Prince of	Craig, Sir W. Gibson	Howard, Lord
Edinburgh, H.R.H. Duke of	Dalhousie, Earl of	Hunt, Geo. Ward
Arthur, H.R.H. Prince	Dalling, Lord	Hutt, Sir William
W. P. A.	Derby, Earl of	Hylton, Lord
Cambridge, H.R.H. the	De Ros, Lord	Inglis, John
Duke of	De Tabley, Lord	James, Sir W. Milbourne
Abercorn, Duke of	Devon, Earl of	Kenmare, Earl of
Adderley, Sir C. Bowyer	Disraeli, Benjamin	Kelly, Sir Fitzroy
Anglesey, Marq. of	Dodson, John George	Kesteven, Lord
Argyll, Duke of	Donegall, Marq. of	Kinnaird, Lord
Ayrton, Acton Smee	Ducie, Earl of	Kimberley, Earl of
Athlumney, Lord	Dufferin, Earl of	Kindersley, Sir R. T.
Baillie, H. James	Dundas, Sir David	Knollys, General Sir W.
Beaufort, Duke of	Ebury, Lord	Lawrence, Lord
Belper, Lord	Elliott, Hon. H. G.	Lawson, James A.
Beresford, William	Erle, Sir Wm.	Layard, Austin Henry
Bernard, Montague	Eversley, Viscount	Leinster, Duke of
Bessborough, Earl of	Exeter, Marq. of	Lisgar, Lord
Blackford, Lord	Falkland, Visct.	Loftus, Lord Augustus
Bloomfield, Lord	Fergusson, Sir James	London, Bishop of
Bouverie, Hon. E. P.	Fitzgerald, Lord Otho	Lowe, Robt.
Bovill, Sir W.	Fitzgerald, Sir Seymour	Lushington, Stephen
Bradford, Earl of	Fitzroy, Lord Charles	Lugard, Sir E.
Brand, H. B. W.	Forester, Hon. G. C. W.	Lyons, Lord
Bright, John	Forester, Lord	Lyttelton, Lord
Bruce, Henry Austin	Forster, William E.	Lytton, Lord
Bruce, Lord Ernest	Fortescue, Chichester S.	Lyveden, Lord
Buccleuch, Duke of	Fremantle, Sir Thos.	Mackenzie, Holt
Buchanan, Sir A.	Gibson, T. Milner	Macleod, Sir John M.
Buckingham and Chandos,	Gladstone, W. Ewart	McNeill, Sir John
Duke of	Goschen, Geo. J.	Malmesbury, Earl of
Bury, Viscount	Granville, Earl	Manners, Lord J. J. R.
Cadogan, Earl	Grey, Earl	Marlborough, Duke of
Cairns, Lord	Grey, Sir Geo.	Massey, W. N.
Canterbury, Archbp. of	Grosvenor, Lord Richard	Mayo, Earl of
Cardwell, Edward	Gurney, Russell	Mellish, Sir George
Carnarvon, Earl of	Halifax, Viscount	Moncreiff, James
Carysfort, Earl of	Hamilton, Lord Claude	Monk, Viscount
Cave, Stephen	Hamilton, R. A. C. N.	Monsell, W.
Chelmsford, Lord	Hammond, Edmund	Montagu, Lord Robt.
Childers, Hugh C. Eardley	Hannen, Sir James	Montrose, Duke of
Clanricarde, Marq. of	Hardwicke, Earl of	Mowbray, J. R.
Cockburn, Sir A. J. E.	Hardy, Gathorne	Napier, Sir Joseph
Coleridge, Sir J. Taylor	Harrowby, Earl of	Napier, Lord
Collier, Sir Robert	Hartington, Marquis of	Normanby, Marq. of
Colonsay, Lord	Hatherley, Lord	Northbrook, Lord
Colville, Sir Jas. W.	Hayter, Sir William G.	Northcote, Sir Stafford H.
Colville, Lord	Head, Sir F. B.	Northumberland, Duke of
Conyngham, Marq.	Headlam, T. Emmerson	O'Ferrall, R. More
Cork and Orrery, Earl of	Heathcote, Sir William	O'Loughlen, Sir Colman
Corry, Hon. H. T. Lowry	Henley, Jos. Warner	Ossington, Lord
Cowley, Earl	Hogg, Sir James Weir	Paget, Lord Clarence
Cowper, Earl	Herbert, Sir Percy E.	Pakington, Sir John
Cowper, Hon. W. F.	Horsman, Edward	Parker, John

Patten, Col. J. Wilson
 Peacock, Sir Barnes
 Peel, Sir Frederick
 Peel, General Jonathan
 Peel, Sir Lawrence
 Peel, Sir Robert
 Penzance, Lord
 Phillimore, Sir Robt. J.
 Poltimore, Lord
 Richmond, Duke of
 Ripon, Marquis of
 Romilly, Lord
 Royston, Viscount
 Russell, Earl
 Russell, Odo W. L.
 Ryan, Sir Edward

St. Albans, Duke of
 St. Germain, Earl of
 St. Leonards, Lord
 Salisbury, Duke of
 Sandwich, Earl of
 Selborne, Lord
 Seymour, Sir G. H.
 Smith, Sir Montague
 Edward
 Somerset, Duke of
 Sotherton-Estcourt, T.H.S.
 Spearman, Sir Alex.
 Young
 Spencer, Earl
 Stansfeld, James
 Storks, Sir Henry

Strafford, Earl of
 Stratford de Redcliffe, Visc.
 Stuart, Sir John
 Sydney, Viscount
 Tankerville, Earl of
 Taylor, Thos. Edward
 Thornton, Sir Edward
 Villiers, Hon. C. P.
 Walpole, Spencer H.
 Wellington, Duke of
 Westbury, Lord
 Williams, Sir E. Vaughan
 Wilton, Earl of
 Wortley, Hon. James A.
 Stuart
 York, Archbp.

Archbishops and Bishops of England.

ARCHBISHOPS.

Sees	Names.	Consecrated.	Translated.
Canterbury	Archibald C. Tait	1859	1863
York	Wm. Thomson	1861	1862

BISHOPS.

Bangor	J. C. Campbell	1859	
Bath and Wells	Lord Charles Hervey	1869	
Carlisle	Hervey Goodwin	1869	
Chester	William Jacobson	1865	
Chichester	— Durnford		
Durham	Charles Baring	1856	1861
Ely	E. Harold Browne	1864	
Exeter	Frederick Temple	1869	
Gloucester and Bristol	Chas. J. Ellicott	1862	
Hereford	James Atlay	1868	
Lichfield	G. A. Selwyn	1841	1867
Lincoln	Christopher Wordsworth	1869	
Llandaff	Alfred Ollivant	1849	
London	John Jackson	1853	1869
Manchester	James Fraser	1870	
Norwich	Hon. J. T. Pelham	1857	
Oxford	John Fielder Mackarness	1869	
Peterborough	W. C. Magee	1868	
Ripon	Robert Bickersteth	1857	
Rochester	Thomas Legh Cloughton	1867	
St. Asaph	Joshua Hughes		
St. David's	Connop Thirlwall	1840	
Salisbury	George Moberly	1869	
Sodor and Man	Horatio Powis	1854	
Winchester	Samuel Wilberforce	1845	1869
Worcester	Henry Philpott	1861	

Archbishops and Bishops of Ireland.

ARCHBISHOPS.

Sees.	Names.	Consecrated.	Translated.
Armagh	M. G. Beresford	1854	1862
Dublin	R. C. Trench	1864	

BISHOPS.

Cashs	Robert Daly	1843	
Cork	John Gregg	1862	
Derry and Raphoe	Wm. Alexander	1867	
Down	Robert Knox	1849	
Killaloe	Wm. Fitzgerald	1857	1861
Kilmore			
Limerick	C. Graves	1866	
Meath	Samuel Butcher	1866	
Ossory	James Thomas O'Brien	1842	
Tuam	C. Bernard	1867	

Bishops of Scotland.

Sees.	Names.	Consecrated.
Aberdeen	T. G. Suther	1857
Argyle and the Isles	Alexander Ewing	1847
Brechin	Alexander Penrose Forbes	1847
Edinburgh	Henry Cotterill	
Glasgow and Galloway	W. S. Wilson	1859
Moray and Ross [blank]	Robert Eden (Lord Primus)	1851
St. Andrew's, Dunkeld, and Dun-	Charles Wordsworth	1853

Colonial Bishops.

Adelaide (Australia)	Augustus Short	1847
Antigua	W. W. Jackson	1860
Auckland	W. G. Cowie	1869
Barbados		
Bathurst (Australia)	S. E. Marsden	1869
Bombay	Henry A. Douglas	1868
Brisbane (Australia)	E. W. Tuftnell	1859
Calcutta	R. Milman	1867
Cape-Town	Robert Gray	1847
Christchurch (New Zealand)	H. J. C. Harper	1856
Columbia	G. Hills	1859
Colombo	— Jermyn	1871
Dunedin		
Fredericton (New Brunswick)	John Medley	1845
Gibraltar	C. Amyand Harris	1868
Goulburn	Mesac Thomas	1863
Grafton & Armadale (Australia)	James Francis Turner	1868
Graham's Town	Henry Cotterill	1856
Guiana	William Piercy Austin	1842
Honolulu	Rev. Alfred Willis	1872
Hudson's Bay	J. Hordern	1872
Huron (Canada)	Benjamin Cronyn	1857
Jamaica		
Kingston (Jamaica)	Reginald Courtenay	1856
Labuan (Borneo)	Walter Chambers	1869
Madras	Frederick Gell	1861
Mauritius	P. S. Royston	1872
Melbourne (Australia)	Charles Perry	1847
Montreal	Ashton Oxenden	1869
Nassau (Bahamas)	A. Robt. Peel Venables	1863
Natal	J. W. Colenso	1853
Nelson (New Zealand)	A. B. Suter	1866
Newcastle (Australia)	William Tyrrell	1847
Newfoundland	E. Feild	1844
Nova Scotia	Hibbert Binney	1851
Ontario (Canada)	J. T. Lewis	1862
Perth (Australia)	Thomas Carson	
Quebec	J. W. Williams	1863
Rupert's Land	Robert Machray	1865
St. Helena	T. E. Welby	1862
Sierra Leone	Henry Cheetham	1870
Sydney (Australia)	F. Barker (Metropolitan)	1854
Tasmania	C. H. Bromby	1864
Toronto	A. N. Bethune	1868
Victoria (Hong Kong)		
Waipapu (New Zealand)	William Williams	1858
Wellington (ditto)		

Missionary Bishops.

Sees.	Names.	Consecrated.
Central Africa	W. G. Tozer	1863
China	W. A. Russell	1872
Honolulu (Sandwich Islands)	T. N. Staley	1861
Jerusalem	Samuel Gobat	1846
Madagascar	Henry Rowley	1872
Melanesia	John Coleridge Patteson	1861
Niger [Africa]	Samuel Crowther	1864
Orange River Free State, South	Allan Webb	1870

THE PEERAGE,

With the Titles usually borne by Eldest Sons, Family Names, and Dates of the Superior Titles.

I. Rep.—Irish Representative Peer. S. Rep.—Scotch Representative Peer.

Date of Title.	Titles.	Titles borne by Eldest Sons.	Family Names.
1790	Abercorn, D	Hamilton, V	Hamilton
1801	Abercromby, B		Abercromby
1682	Aberdeen, E	Haddo, L	Hamilton-Gordon
1784	Abergavenny, E	Nevill, V	Nevill
1682	Abingdon, E	Norreys, L	Bertie
1835	Abinger, B		Scarlett
1869	Acton, B		Acton
1821	Ailesbury, M	Bruce, E	Brudenell-Bruce
1831	Ailsa, M	Cassillis, E	Kennedy
1639	Airlie, E—S. Rep.	Ogilvy, L	Ogilvy
1696	Albemarle, E	Bury, V	Keppel
1777	Aldborough, E	Amiens, V	Stratford
1826	Amherst, E	Holmesdale, V	Amherst
1815	Anglesey, M	Uxbridge, E	Paget
1863	Annaly, B		White
1789	Annesley, E—I. Rep.	Glerawly, V	Annesley
1785	Antrim, E	Dunluce, V	Kerr
1641	Arbuthnott, V		Arbuthnott
1701	Argyll, D	Lorn, M	Campbell
1762	Arran, E	Sudeley, V	Gore
1605	Arundell, B		Arundell
1751	Ashbrook, V		Flower
1730	Ashburnham, E	St. Asaph, V	Ashburnham
1835	Ashburton, B		Baring
1800	Ashtown, B		Trench
1703	Athole, D	Tullibardine, M	Murray
1793	Auckland, B		Eden
1313	Audley, B		Thicknesse-Touche
1856	Aveland, B		Heathcote
1800	Avonmore, V		Yelverton
1714	Aylesford, E	Guernsey, L	Finch
1718	Aylmer, B		Aylmer
1780	Bagot, B		Bagot
1800	Bandon, E—I. Rep.	Bernard, V	Bernard
1781	Bangor, V—I. Rep.		Ward
1816	Bantry, E	Berehaven, V	White-Hedges
1720	Barrington, V		Barrington
1837	Bateman, B		Bateman-Hanbury
1789	Bath, M	Weymouth, V	Thynne
1772	Bathurst, E	Apsley, L	Bathurst
1815	Beauchamp, E		Lygon
1682	Beaufort, D	Worcester, M	Somerset
1307	Beaumont, B		Stapleton
1694	Bedford, D	Tavistock, M	Russell
1647	Belhaven and Stenton, B		Hamilton
1848	Bellew, B		Bellew
1797	Belmore, E—I. Rep.	Corry, V	Lowry-Corry
1856	Belper, B		Strutt
1679	Berkeley, E	Dursley, V	Berkeley
1455	Berners, Baroness		Wilson
1784	Berwick, B		Noel-Hill
1739	Bessborough, E	Duncannon, V	Ponsonby
1871	Blachford, B		Rogers
1606	Blantyre, B—S. Rep.		Stuart
1621	Blayney, B—I. Rep.		Blayney
1825	Bloomfield, B		Bloomfield
1712	Bolingbroke, V	St. John, V	St. John

Date of Title.	Titles.	Titles borne by Eldest Sons.	Family Names.
1797	Bolton, B		Orde-Powlett
1761	Boston, B		Irby
1717	Boyne, V		Hamilton-Russell
1815	Bradford, E	Newport, V	Bridgeman
1788	Braybrooke, B		Neville
1831	Breadalbane, E	Glenorchy, E	Campbell
1794	Bridport, B		Hood
1826	Bristol, M	Jermyn, E	Hervey
1830	Brougham, B		Brougham
1815	Brownlow, E	Alford, V	Egerton [Scott
1663	Buccleuch, D	Dalkeith, E	Montagu-Douglas-
1469	Buchan, E	Cardross, L	Erskine
1864	Backhurst, B		Sackville
1822	Buckingham and Chandos, D	Chandos, M	Temple-Nugent- Brydges-Chandos-
1746	Buckinghamshire, E	Hobart, L	Hobart [Grenville
1871	Burdett-Coutts, Baroness		Burdett-Coutts
1796	Bute, M	Windsor, E	Crichton-Stuart
1643	Byron, B		Byron
1800	Cadogan, E	Chelsea, V	Cadogan
1800	Caledon, E		Alexander
1867	Cairns, B		Cairns
1455	Caithness, E	Berriedale, L	Sinclair
1796	Calthorpe, B		Gough-Calthorpe
1801	CAMBRIDGE, H.R.H., D		
1812	Camden, M	Brecknock, E	Pratt
1383	Camoy, B		Stonor
1831	Camperdown, E	Duncan, V	Duncan-Haldane
1859	Canning, E		Canning
1835	Canterbury, V	Bottesford, L	Manners-Sutton
1715	Carbery, B		Evans-Freke
1838	Carew, B		Carew
1793	Carlisle, E	Morpeth, V	Howard
1793	Carnarvon, E	Porchester, L	Herbert
1639	Carnwath, E	Dalzell, L	Dalzell
1748	Carrick, E	Ikerin, V	Butler
1797	Carrington, B		Carrington
1789	Carysfort, E	Proby, L	Proby
1812	Castlemaine, B		Handcock
1800	Castle-Stuart, E	Stuart, V	Stuart
1869	Castletown, B		Fitzpatrick
1814	Cathcart, E	Greenock, L	Cathcart
1647	Cavan, E	Kilcoursie, L	Lambart
1827	Cawdor, E	Emlyn, V	Campbell
1763	Charlemont, E	Caulfeild, E	Caulfeild
1806	Charleville, E	Tullamore, L	Bury
1858	Chelmsford, B		Thesiger
1858	Chesham, B		Cavendish
1628	Chesterfield, E	Stanhope, L	Stanhope
1717	Chetwynd, V		Chetwynd
1801	Chichester, E	Pelham, L	Pelham
1815	Cholmondley, M	Rocksavage, E	Cholmondley
1815	Churchill, B		Spencer
1858	Churston, B		Yarde-Buller
1803	Clancarty, E	Dunlo, V	Le Poer-Trench
1800	Clanmorris, B		Bingham
1825	Clanricarde, M	Dunkellin, L	De Burgh
1776	Clanwilliam, E	Gilford, L	Meade
1795	Clare, E	Fitz-Gibbon, V	Fitz-Gibbon
1776	Clarendon, E	Hyde, L	Villiers
1800	Clarina, B—I Rep.		Massey
1852	Clermont, B.		Fortescue
1833	Cleveland, D		Vane
1781	Clifden, V	Darlington, E	Agar-Ellis

Date of Title.	Titles.	Titles borne by Eldest Sons.	Family Names.
1672	Clifford, of Chudleigh, B		Clifford
1299	Clinton, B		Trefusis
1790	Clonbrock, B.—I. Rep.		Dillon
1789	Cloncurry, B		Lawless
1793	Clonmell, E	Earlsfort, L	Scott
1817	Colchester, B		Abbott
1867	Colonsay, B		McNeill
1609	Colville, B—S. Rep.		Colville
1826	Combermere, V		Stapleton-Cotton
1841	Congleton, B		Parnell
1509	Conyers, B		Lane-Fox
1816	Conyngham, M	Mount-Charles, E	Conyngham
1620	Cork and Orrery, E	Dungarvon, V.	Boyle
1859	Cottenham, E	Crowhurst, V	Pepys
1762	Courtown, E	Stopford, V	Stopford
1697	Coventry, E	Deerhurst, V	Coventry
1857	Cowley, E	Dangan, V	Wellesley
1718	Cowper, E	Fordwich, V	Cowper
1801	Craven, E	Uffington, V	Craven
1398	Crawford and Balcarres, E	Lindsay, L	Lindsay
1797	Cremorne, B		Dawson
1806	Crewe, B		Crewe
1797	Crofton, B.—I. Rep.		Crofton
1307	Dacre, B		Trevor
1633	Dalhousie, E	Ramsay, L	Maule-Ramsay
1725	Darnley, E	Clifton, L	Bligh
1711	Dartmouth, E	Lewisham, V	Legge
1866	Dartrey, E	Cremorne, L	Dawson
1800	De Blaquiére, B		De Blaquiére
1812	Decies, B		Horseley-Beresford
1299	De Clifford, Baroness		Russell
1851	De Freyne, B		French
1821	Delamere, B		Cholmondeley
1761	De la Warr, E	Cantilupe, V	Sackville-West
1835	De L'Isle and Dudley		Sidney
1838	De Mauley, B		Ponsonby
1622	Denbigh, E	Feilding, V	Feilding
1834	Denman, B		Denman
1485	Derby, E	Stanley, L	Stanley
1264	De-Ros, B		Fitzgerald De-Ros
1793	Desart, E	Castle-Cuffe, V	Cuffe
1831	De Saumarez, B		Saumarez
1826	De Tabley, B		Warren
1766	De Vesci, V—I. Rep.	Knapton, B	Vesey
1553	Devon, E	Courtenay, V	Courtenay
1694	Devonshire, D	Hartington, M	Cavendish
1765	Digby, B		Digby
1622	Dillon, V		Lee-Dillon
1791	Donegall, M	Belfast, E	Chichester
1785	Doneraile, V—I. Rep.		St. Ledger
1800	Donoughmore, E	Suirsdale, V	Hely-Hutchinson
1786	Dorchester, B		Carleton
1615	Dormer, B		Dormer
1680	Downe, V		Dawnay
1789	Downshire, M	Hillsborough, E	Hill
1791	Drogheda, M	Moore, V	Moore
1837	Ducie, E	Moreton, L	Reynolds-Moreton
1860	Dudley, E		Ward
1871	Dufferin, E		Blackwood
1650	Duffus, B		Sutherland-Dunbar
1800	Dunalley, B		Prittie
1541	Dunboyne, B—I. Rep.		Butler
1669	Dundonald, E	Cochrane, L	Cochrane
1686	Dunmore, E	Fincastle, V	Murray

Date of Title.	Titles.	Titles borne by Eldest Sons.	Family Names.
1869	Dunning, B	Adair, V.	Rollo
1822	Dunraven, E.		Wyndham
1845	Dunsandle and Clan Conal, B		Daly
1439	Dunsany, B—L. Rep.	Lambton, V	Plunkett
1833	Durham, E		Lambton
1780	Dynevor, B		Rice
1643	Dysart, E	Huntingtower, L	Tellemache
1857	Ebury, B		Grosvenor
1866	EDINBURGH, H.R.H., D	Howard, L	Howard
1838	Effingham, E		Egerton
1859	Egerton	Montgomerie, L	Montgomerie
1507	Eglinton, E		Perceval
1733	Egmont, E	Perceval, V	Perceval
1821	Eldon, E	Encombe, V	Scott
1633	Elgin and Kincardine, E	Bruce, L	Bruce
1643	Elibank, B	Brackley, V	Murray
1870	Eliot, B		Eliot
1844	Ellenborough, B		Law
1846	Ellesmere, E	Loftus, V	Egerton
1509	Elphinstone, B—S. Rep.		Elphinstone
1800	Ely, M	Cole, V	Loftus
1789	Enniskillen, E	Crichton, V	Cole
1789	Erne, E—I. Rep.	Kilmarnock, L	Crichton
1452	Errol, E	Malden, V	Hay
1806	Erskine, B		Erskine
1661	Essex, E	Burghley, L	Capel
1857	Eversley, V		Shaw-Lefevre
1801	Exeter, M	Hunsdon, L	Cecil
1816	Exmouth, V		Pellev
1627	Fairfax, B		Fairfax
1620	Falkland, V	Tamworth, V	Cary
1720	Falmouth, V		Boscawen-Rose
1756	Farnham, B		Maxwell
1856	Fermoy, B	Macduff, V	Roche
1711	Ferrars, E		Shirley
1826	Feversham, B	Killeen, L	Duncombe
1798	Ffrench, B		Ffrench
1759	Fife, E	Milton, V	Duff
1628	Fingall, E		Plunkett
1861	Fitzhardinge, B	Kelburne, V	Fitzhardinge - Ber-
1868	Fitzwalter, B		Bridges [keley]
1746	Fitzwilliam, E		Fitzwilliam
1776	Foley, B	Birmingham, L	Foley
1442	Forbes, B		Forbes
1821	Forester, B	Ebrington, V	Forester
1789	Fortescue, E		Fortescue
1816	Frankfort De Montmorency, V	Frankfort, L	De Montmorency
1720	Gage, V	Campden, V	Gage
1841	Gainsborough, E		Noel
1623	Galloway, E	Garlies, L	Stewart
1727	Galway, V	Killard, L	Monckton-Arundell
1800	Gardner, B	Kelburne, V	Gardner
1818	Garvah, B		Canning
1824	Gifford, B		Gifford
1703	Glasgow, E	Killarton, L	Carr-Boyle
1478	Gormanston, V		Preston
1816	Gort, V	Acheson, V	Vereker
1806	Gosford, E		Acheson
1849	Gough, V	Euston, E	Gough
1675	Grafton, D		Fitz-Roy
1684	Granard, E	Forbes, V	Forbes
1782	Grantley, B		Norton
1833	Granville, E	Leveson, L	Leveson-Gower
1794	Graves, B		Graves

Date of Title.	Titles.	Titles borne by Eldest Sons.	Family Names.
1437	Gray, Baroness		Gray
1869	Greville, B		Greville-Nugent
1806	Grey, E	Howick, V	Grey
1752	Guilford, E	North, L	North
1831	Guillamore, V		O'Grady
1796	Gwydyr		Burrell
1619	Haddington, E	Binning, L	Hamilton
1866	Halifax, V		Wood
1643	Hamilton and Brandon, D	Douglas, M	Hamilton-Douglas
1872	Hanmer, B		Hanmer
1791	Harborton, V		Pomeroy
1846	Hardinge, V		Hardinge
1754	Hardwicke, E	Royston, V	Yorke
1812	Harewood, E	Lascelles, V	Lascelles
1742	Harrington, E	Petersham, V	Stanhope
1815	Harris, B		Harris
1809	Harrowby, E	Sandon, V	Ryder
1800	Henniker, B		Henniker-Major
1289	Hastings, B		Astley
1868	Hatherley, B		Wood
1835	Hatherton, B		Littleton
1791	Hawarden, V—I. Rep.		Maude
1776	Hawke, B		Harvey-Hawke
1800	Headfort, M	Bective, E	Taylor
1797	Headley, B—I. Rep.		Winn
1799	Henley, B		Henley
1550	Hereford, V		Devereux
1492	Herries, B		Constable-Maxwell
1793	Hertford, M	Yarmouth, E	Seymour-Conway
1828	Heytesbury, B		Holmes
1842	Hill, V		Hill
1605	Home, E—S. Rep.	Dunglas, L	Home
1795	Hood, V		Hood
1703	Hopetoun, E	Aithrie, V	Hope
1797	Hotham, B		Hotham
1863	Houghton, B		Milnes
1597	Howard De Walden, B		Ellis
1869	Howard, B		Howard
1819	Howden, B		Caradoc
1802	Howe, E	Curzon, V	Curzon-Howe
1767	Howth, E	St. Lawrence, V	St. Lawrence
1529	Huntingdon, E	Hastings, L	Hastings
1796	Huntingfield, B		Vanneck
1599	Huntley, M		Gordon
1866	Hylton, B		Jolliffe
1756	Ilchester, E	Stavordale, L	Fox-Strangways
1543	Inchiquin, B—I. Rep.		O'Brien
1697	Jersey, E	Villiers, V	Child-Villiers
1839	Keane, B		Keane
1797	Keith, Baroness		Elphinstone
1619	Kellie, E	Erskine, L	Erskine
1800	Kenmare, E	Castle-Rosse	Browne
1788	Kenyon, B		Kenyon
1868	Kesteven, B		Trollope
1870	Kildare, B		Fitzgerald
1789	Kilmaine, B—I. Rep.		Browne
1822	Kilmorey, E	Newry & Morne, V	Needham
1866	Kimberley, E		Wodehouse
1181	Kingsale, B		De Courcy
1768	Kingston, E	Kingsborough, V	King
1682	Kinnaird, B		Kinnaird
1633	Kinnoull, E	Dupplin, V	Drummond-Hay
1677	Kintore, E	Inverurie, V. [L]	Keith-Falconer
1756	Lanesborough, E	Newtown-Butler,	Butler-Danvers

Date of Title.	Titles.	Titles borne by Eldest Sons.	Family Names.
1800	Langford, B	Shelburne, E Maitland, V	Rowley
1784	Lansdowne, M		Petty-Fitzmaurice
1624	Lauderdale, E—S. Rep.	Carmarthen, M Coke, V	Maitland
1869	Lawrence, B		Lawrence
1859	Leconfield, B	Kildare, M Clements, V	Wyndham
1694	Leeds, D		Osborne
1837	Leicester, E	Balgonie, V Anson, V	Coke
1604	Le Despenser, Baroness		Boscawen
1839	Leigh, B	Glentworth, V Bertie, L Vaughan, L	Leigh
1766	Leinster		Fitz-Gerald
1795	Letrim, E	Ennismore, V	Clements
1641	Leven and Melville, E—S. Rep.		Leslie-Melville
1831	Lichfield, E	Castlereagh, V Silchester, L Lowther, V	Anson
1781	Lifford, V—I. Rep.		Hewitt
1797	Lilford, B	Ancrum, E	Powys
1803	Limerick, E		Pery
1626	Lindsey, E	Ockham, V Bingham, L	Bertie
1776	Lisburne, E		Vaughan
1870	Lisgar, B	Parker, V	Young
1758	Lisle, B		Lysaght
1806	Lismore, V	Fitz-Harris, V Mandeville, V	O'Callaghan
1822	Listowel, E		Hare
1850	Londesborough, B	Stormont, V Newark, V Erskine, L Blandford, M	Denison
1816	Londonderry, M		Vane
1785	Longford, E	Naas, L Brabazon, L	Pakenham
1807	Lonsdale, E		Lowther
1806	Lorton, V	Pollington, V	King
1701	Lothian, M		Kerr
1541	Louth, B	Russborough, V Melgund, V	Plunkett
1837	Lovat, B		Fraser
1838	Lovelace, E	Graham, M Doune, L	Noel-King
1785	Lucan, E—I. Rep.		Bingham
1839	Lurgan, B	Molesworth, V	Brownlow
1856	Lyons, B		Lyons
1794	Lytlington, B	Meredith, V	Lytlington
1866	Lytton, B		Bulwer-Lytton
1859	Lyveden, B	Methuen, B	Vernon
1721	Macclesfield, E		Parker
1776	Macdonald, B	Methuen, B	Bosville-Macdonald
1800	Malmsbury, E		Harris
1719	Manchester, D	Methuen, B	Montagu
1807	Manners, B		Manners
1776	Mansfield, E	Methuen, B	Murray
1806	Manvers, E		Pierrepont
1457	Mar, E	Methuen, B	Erskine
1702	Marlborough, D		Churchill
1660	Massareene, V	Methuen, B	Foster-Skeffington
1776	Massy, B		Massy
1785	Mayo, E	Methuen, B	Bourke
1627	Meath, E		Brabazon
1802	Melville, E	Methuen, B	Dundas
1866	Meredith, B		Somerville
1838	Methuen, B	Methuen, B	Methuen
1766	Mexborough, E		Savile
1711	Middleton, B	Methuen, B	Willoughby
1717	Middleton, V		Brodrick
1763	Milltown, E	Methuen, B	Leeson
1813	Minto, E		Elliot
1716	Molesworth, V	Methuen, B	Molesworth
1800	Monck, V		Monck
1728	Monson, B	Methuen, B	Monson
1839	Monteagle, B		Spring-Rice
1707	Montrose, D	Methuen, B	Graham
1561	Moray, E		Stuart

Date of Title.	Titles.	Titles borne by Eldest Sons.	Family Names:
1815	Morley, E	Boringdon, V	Parker
1458	Morton, E—S. Rep.	Aberdour, L	Douglas
1831	Mostyn, B		Lloyd-Mostyn;
1781	Mount-Cashell, E—I. Rep.	Kilworth, L	Moore;
1789	Mount-Edgcumbe, E	Valletort, V	Edgcumbe;
1550	Mountgarret, V		Butler
1763	Mountmorres, V		De Montmorency
1783	Muncaster, B		Pennington
1831	Munster, E	Fitz-Clarence, V	Fitz-Clarence
1781	Muskerry, B		Deane
1627	Napier, B		Napier
1868	Napier of Magdala, B		Napier
1805	Nelson, E	Trafalgar, V	Nelson
1776	Newborough, B		Wynn
1756	Newcastle, D	Lincoln, E	Pelham-Clinton;
1827	Norbury, E	Glandine, V	Toler
1483	Norfolk, D	Arundel & Sur. E	Fitzalan-Howard
1838	Normanby, M	Mulgrave, E	Phipps
1806	Normanton, E	Somerton, V	Agar
1812	Northampton, M	Compton, E	Douglas-Compton
1865	Northbrook, B		Baring
1647	Northesk, E	Rosehill, L	Carnegie
1766	Northumberland, D	Percy, E	Percy
1797	Northwick, B		Rushout-Bowles
1870	O'Hagan, B		O'Hagan
1868	O'Neill, B		O'Neill
1776	Ongley, B		Henley-Ongley
1801	Onslow, E	Cranley, V	Onslow
1836	Oranmore and Browne, B		Guthrie
1806	Orford, E	Walpole, L	Walpole;
1696	Orkney, E—S. Rep.	Kirkwall, V	Fitz-Maurice
1868	Ormathwaite, B		Walsh
1825	Ormonde, M	Ossory, E	Butler;
1872	Ossington, B		Denison
1850	Overstone, B		Jones-Loyd
1551	Pembroke, E	Herbert, L	Herbert
1866	Penrhyn, B		Pennan
1869	Penzance, B		Wilde
1605	Perth and Melport, E	Forth, V	Drummond
1603	Petre, B		Petre
1827	Plunket, B		Plunkett
1831	Poltimore, B		Bamfylde
1690	Polwarth, B		Hepburne-Scott
1785	Portarlington, E—I. Rep.	Carlow, V	Dawson-Damer
1716	Portland, D	Titchfield, M	Scott-Bentinck
1837	Portman, B		Portman
1743	Portsmouth, E	Lymington, V	Wallop
1706	Poulett, E	Hinton, V	Poulett
1743	Powerscourt, V—I. Rep.		Wingfield
1804	Powis, E	Clive, V	Herbert
1682	Queensberry, M—S. Re .	Drumlanrig, V	Douglas
1765	Radnor, E	Folkestone, V	Pleydell-Bouverie
1800	Radstock, B		Waldegrave
1852	Raglan, B		Somerset
1628	Ranelagh, V		Jones
1831	Ranfurly, E	Northland, V	Knox
1868	Rathdonnel, B		M'Clintock
1821	Ravensworth, B		Liddell
1821	Rayleigh, B		Strutt
1628	Reay, B		Mackay
1802	Redesdale, B		Freeman-Mitford
1806	Rendlesham, B		Thellusson
1797	Ribblesdale, B		Lister
1676	Richmond, D	March, E	Gordon-Lennox

Date of Title.	Titles.	Titles borne by Eldest Sons.	Family Names.
1871	Ripon, M	De Grey, E	Robinson
1802	Rivers, B		Rivers
1869	Robartes, B		Agar-Robartes
1783	Roden, E	Jocelyn, V	Jocelyn
1771	Rodney, B		Rodney
1777	Rokeby, B		Montagu
1865	Romilly, B		Romilly
1801	Romney, E	Marsham, V	Marsham
1703	Rosebery, E	Dalmeny, L	Primrose
1806	Rosse, E—I. Rep.	Oxmantown, L	Parsons
1801	Rosslyn, E	Loughborough, L	St. Clair-Erskine
1796	Rosmore, B		Westenra
1458	Roths, Countess	Leslie, L	Leslie
1707	Roxburghe, D	Bowmont and Cessford, M	Innes-Ker
		Amberley, V	Russell
1861	Russell, E		Ruthven
1651	Ruthven, Baroness		Manners
1703	Rutland, D	Granby, M	Beaunclerk
1684	St. Alban's, D	Burford, E	Eliot
1815	St. Germans, E	Eliot, L	St. John
1558	St. John, B		Sugden
1852	St. Leonards, B		Jervis
1801	St. Vincent, V		Gascoigne-Cecil
1789	Salisbury, M	Cranbourne, V	Fraser
1445	Saltoun, B—S. Rep.		Mansfield
1870	Sandhurst, B		Montagu
1660	Sandwich, E	Hinchinbroke, V	Hill
1802	Sandys, B		Twisleton-Wyke-
1447	Saye and Sele, B		ham-Fiennes
1690	Scarborough, E	Lumley, V	Lumley
1761	Scarsdale, B		Curzon
1701	Seafeld, E	Reidhaven, V	Grant-Ogilvie
1839	Seaton, B		Colborne
1711	Sefton, E	Molyneux, V	Molyneux
1872	Selborne, B		Palmer
1646	Selkirk, E—S. Rep.	Daer, L	Douglas
1489	Sempill, Baroness		Sempill
1672	Shaftesbury, E	Ashley, L	Ashley-Cooper
1756	Shannon, E	Boyle, V	Boyle
1816	Sheffield, E	Pevensey, V	Holroyd
1627	Sherard, B		Sherard
1784	Sherborne, B		Dutton
1442	Shrewsbury and Talbot, E	Ingestre, V	Talbot
1805	Sidmouth, V		Addington
1489	Sinclair, B—S. Rep.		St. Clair
1828	Skelmersdale, B		Bootle-Wilbraham
1800	Sligo, M	Altamont, E	Browne
1821	Somers, E	Eastnor, V	Somers-Cocks
1546	Somerset, D	Seymour, L	St. Maur
1424	Somerville, B		Somerville
1760	Sonds, B		Milles
1780	Southampton, B		Fitz-Roy
1633	Southesk, E	Carnegie, L	Carnegie
1776	Southwell, V		Southwell
1765	Spencer, E	Althorpe, V	Spencer
1640	Stafford, B		Stafford-Jerningham
1703	Stair, E	Dalrymple, V	Hamilton-Dalrymple
1628	Stamford, E	Grey, L	Grey
1718	Stanhope, E	Mahon, L	Stanhope
1839	Stanley of Alderley, B		Stanley
1447	Stourton, B		Stourton
1821	Stradbroke, E	Dunwich, V	Rous
1847	Strafford, E	Enfield, V	Byng

Date of Title.	Titles.	Titles borne by Eldest Sons.	Family Names.
1852	Stratford de Redcliffe, V	Glannis, L.	Canning
1686	Strathallan, V—S. Rep.		Drummond
1677	Stratheden, B		Campbell
1677	Strathmore, E—S. Rep.		Lyon-Bowes
1866	Strathnairn, B		Rose
1839	Stuart de Decies, B		Villiers-Stuart
1838	Sudeley, B		Hanbury Tracy
1786	Suffield, B		Harbord
1603	Suffolk, E		Howard [Gower
1833	Sutherland, D		Sutherland-Leveson-
1789	Sydney, V	Stafford, M	Townshend
1628	Taafe, V		Taafe
1831	Talbot de Malahide, B	Ossulston, L	Talbot
1714	Tankerville, E		Bennet
1797	Teignmouth, B		Shore
1831	Templemore, B		Chichester
1806	Templetown, V—I. Rep.		Upton
1827	Tenterden, B		Abbott
1616	Teynham, B		Roper-Curzon
1792	Thurlow, B		Hovell-Thurlow
1564	Torpichen, B		Sandilands
1721	Torrington, V		Byng
1786	Townshend, M	Gifford, E	Townshend
1859	Tredegar, B		Morgan
1461	Trimleston, B		Barnewall
1850	Truro, B		Wilde
1694	Tweeddale, M—S. Rep.		Hay
1621	Valentia, V		Annesley
1523	Vaux of Harrowden, B		Mostyn
1800	Ventry, B—I. Rep.		De Moleyns
1762	Vernon, B		Warren
1815	Verulam, E		Grimstone
1841	Vivian, B	Chewton, V	Vivian
1729	Waldegrave		Waldegrave
1800	Wallscourt, B	Brooke, L	Blake
1780	Walshingham, B		De Grey
1759	Warwick, E	Tyrone, E	Greville
1789	Waterford, M		De-la-Poer Beresford
1792	Waterpark, B	Douro, M	Cavendish
1814	Wellington, D		Wellesley
1633	Wemyss, E	Elcho, L	Charteris-Douglas
1839	Wenlock, B		Lawley
1834	Wenman, Baroness	Delvin, L	Wykeham
1529	Wentworth, B		Noel-Milbanke
1861	Westbury, B		Bethell
1822	Westmeath, M		Nugent
1831	Westminster, M		Grosvenor
1624	Westmoreland, E		Fane
1826	Wharnccliffe, B		Stuart-Wortley
1793	Wicklow, E		Howard
1492	Willoughby de Broke, B		Verney
1313	Willoughby de Eresby, Baroness		Drummond
1801	Wilton, E	Grey de Wilton, V	Egerton
1551	Winchester, M		Paulet
1628	Winchilsea, E	Maidstone, V	Finch-Hatton
1592	Windsor, B		Windsor-Clive
1766	Winterton, E	Turnour, V	Turnour
1869	Wolverton, B		Carr-Glyn
1838	Wrottesley, B	Worsley, L	Wrottesley
1760	Wycombe, B		Fitz-Maurice
1829	Wynford, B		Best
1837	Yarborough, E		Anderson-Pelham
1838	Zetland, E	Dundas, L	Dundas
1308	Zouche, B		Curzon

Second Titles of Peers,

USUALLY BORNE (BY THEIR ELDEST SONS.

- | | |
|---|--|
| <p> Aberdour, L—Morton, E
 Acheson, V—Gosford, E
 Adare, V—Kenry, B
 Aithrie, V—Houptoun, E
 Alford, V—Brownlow, E
 Altamont, E—Sligo, M
 Althorpe, V—Spencer, E
 Amberley, V—Russell, E.
 Amiens, V—Aldborough, E
 Ancrum, E—Lothian, M
 Andover, V—Suffolk, E
 Anson, V—Lichfield, E
 Apsley, L—Bathurst, E
 Arundel and Surrey, E—Norfolk, D
 Ashley, L—Shaftesbury, E </p> <p> Balgonie, V—Leven and Melville, E
 Bective, E—Headfort, M
 Belfast, E—Donegall, M
 Berehaven, V—Bantry, E
 Bernard, V—Bandon, E
 Berriedale, L—Caithness, E
 Bertie, L—Lindsey, E
 Bingham, L—Lucan, E
 Binning, L—Haddington, E
 Birmingham—Gormanston, V
 Blandford, M—Marlborough, D
 Boringdon, V—Morley, E
 Boscawen Rose, V—Falmouth, E
 Bowmont, M—Roxburghe, D
 Boyle, V—Shannon, E
 Brabazon, L—Meath, E
 Brackley, V—Ellesmere, E
 Brecknock, E—Camden, M
 Brooke, L—Warwick, E
 Bruce, E—Ailesbury, M
 Bruce, L—Elgin and Kincardine, E
 Burford, E—St. Alban's, D
 Burghersh, L—Westmoreland, E
 Burghley, L—Exeter, M
 Bury, V—Albemarle, E </p> <p> Campden, V—Gainsborough, E
 Cardross, L—Buchan, E
 Carlow, V—Portarlington, E
 Carmarthen, M—Leeds, D
 Cassillis, E—Ailsa, M
 Castle-Cuffe, V—Desart, E
 Castlereagh, V—Londonderry, M
 Castle-Rosse, V—Kenmare, E
 Castle-Wellan, Ld—Annesley, E
 Caulfeild, B—Charlemont, E </p> | <p> Cavendish, L—Burlington, E
 Chandos, M—Buckingham, D
 Chelsea, V—Cadogan, E
 Chewton, V—Waldegrave, E
 Clements, V—Leitrim, E
 Clifton, L—Darnley, E
 Clive, V—Powis, E
 Clonmore, L—Wicklow, E
 Cochrane, L—Dundonald, E
 Cockermouth, L—Egremont, E
 Coke, V—Leicester, E
 Cole, V—Enniskillen, E
 Coleshill, V—Digby, E
 Compton, E—Northampton, M
 Corry, V—Belmore, E
 Courtenay, L—Devon, E
 Cranbourne, V—Salisbury, M
 Cranley, V—Onslow, E
 Cremorne, L—Dartrey, E
 Crichton, V—Erne, E
 Crowhurst, V—Cottenham, E
 Curzon, V—Howe, E </p> <p> Daer, L—Selkirk, E
 Dalkeith, E—Buccleuch, D
 Dalmeney, L—Roseberry, E
 Dalrymple, V—Stair, E
 Dalzell, L—Carnwath, E
 Dangan, V—Cowley, E
 Darlington, E—Cleveland, D
 Deerhurst, V—Coventry, E
 De Grey, E—Ripon, M
 Delvin, L—Westmeath, M
 Douglas, M—Hamilton, D
 Doune, L—Moray, E
 Douro, M—Wellington, D
 Drumlanrig, V—Queensberry, M
 Duncan, V—Camperdown, E
 Duncannon, V—Bessborough, E
 Dundas, L—Zetland, E
 Dunglas, L—Home, E
 Dunkellin, L—Clanricarde, M
 Dunlo, V—Clancarty, E
 Dunluce, V—Antrim, E
 Dunwich, V—Stradbroke, E
 Dupplin, V—Kinnoull, E
 Dursley, V—Berkeley, E </p> <p> Earlsfort, L—Clonmel, E
 Eastnor, V—Somers, E
 Ebrington, V—Fortescue, E
 Elcho, L—Wemyss, E
 Elliot, L—St. Germans, E </p> |
|---|--|

Elmley, V—Beauchamp, E
 Emlyn, V—Cawdor, E
 Encombe, V—Eldon, E
 Enfield, V—Strafford, E
 Ennismore, V—Listowel, E
 Erskine, L—Kellie, E
 Erskine, L—Mar, E
 Euston, E—Grafton, D

Feilding, V—Denbigh, E
 Fincastle, V—Dunmore, E
 Fitz-Clarence, V—Munster, E
 Fitz-Gibbon, V—Clare, E
 Fitz-Harris, V—Malmesbury,
 Folkestone, V—Radnor, E
 Forbes, V—Granard, E
 Fordwich, V—Cowper, E
 Forth, V—Perth and Melfort, E
 Frankfort, L—Frankfort, V

Garlies, L—Galloway, E
 Gifford, E—Tweeddale, M
 Glamis, L—Strathmore, E
 Glandine, V—Norbury, E
 Glentworth, L—Limerick, E
 Glenorchy, E—Breadalbane
 Herawly, V—Annesley, E
 Graham, M—Montrose, D
 Granby, M—Rutland, D
 Greenock, L—Cathcart, E
 Grey, L—Stamford, E
 Grey de Wilton, V—Wilton, E
 Grimston, L—Verulam, E
 Grosvenor, E—Westminster, M
 Guernsey, L—Aylesford, E

Haddo, L—Aberdeen, E
 Hamilton, V—Abercorn, M
 Harley, L—Oxford, E
 Hartington, M—Devonshire, D
 Hastings, L—Huntingdon, E
 Hawkesbury, L—Liverpool, E
 Herbert, L—Pembroke, E
 Hillsborough, E—Downshire, M
 Hinchinbroke, V—Sandwich, E
 Hinton, V—Poulett, E
 Iobart, L—Buckinghamshire, E
 Holmesdale, V—Amherst, E
 Howard, L—Effingham, E
 Howick, V—Gray, E
 Hunsdon, L—Falkland, V
 Huntingtower, L—Dysart, E
 Hyde, Ld—Clarendon, E

Kerrin, V—Carriack, E
 Kestrie, V—Talbot, E
 Kintore, L—Kintore, E

Kermyn, E—Bristol, M
 Kocelyn, V—Roden, E

Kelburne, V—Glasgow, E
 Kilmoursie, V—Cavan, E
 Kildare, M—Leinster, D
 Killard, L—Galway, V
 Kilmington, L—Gort, V
 Killeen, L—Fingall, E
 Kilmarnock, L—Erroll, E

Kilworth, L—Mount-Cashell, E
 Kingsborough, V—Kingston, E
 Kirkwall, V—Orkney, E
 Knapton, B—De Vesci, V

Lambton, V—Durham, E
 Lascelles, V—Harewood, E
 Leveson, L—Granville, E
 Lewisham, V—Dartmouth, E
 Lincoln, E—Newcastle, D
 Lindsay, L—Crawford & Balcarres, B
 Loftus, V—Ely, M
 Lorn, M—Argyll, D
 Lovaine, L—Beverley, E
 Lowther, V—Lonsdale, E
 Lucas, L—De Grey, E
 Lumley, V—Scarborough, E
 Lymington, V—Portsmouth, E

Macduff, V—Fife, E
 Mahon, V—Stanope, E
 Maidstone, V—Winchelsea, E
 Maitland, V—Lauderdale, E
 Malden, V—Essex, E
 Mandeville, V—Manchester, D
 March, E—Richmond, D
 Marsham, V—Romney, E
 Merton, V—Nelson, E
 Milton, V—Fitzwilliam, E
 Molyneux, V—Sefton, E
 Monck, V—Rathdowne, E
 Montgomerie, L—Eglinton, E
 Moore, V—Drogheda, M
 Moreton, L—Ducie, E
 Mornington, E—Wellesley, M
 Morpeth, V—Carlisle, E
 Mount-Charles, E—Conyngham, M
 Mountgarret, V—Kilkenny, E
 Mulgrave, E—Normanby, M

Naas, L—Mayo, E
 Nevill, V—Abergavenny, E
 Newark, V—Manvers, E
 Newport, V—Bradford, E
 Newry, V—Killmorey, E
 Newtown Butler, L—Lanesborough
 Norreys, L—Abingdon, E
 North, L—Guilford, E
 Northland, V—Ranfurly, E

Ockham, V—Lovelace, E
 Ogilvy, L—Airlie, E
 Ossory, E—Ormonde, M
 Ossulston, L—Tankerville, E
 Oxmantown, L—Rosse, E

Pakenham, L—Longford, E
 Parker, V—Macclesfield, E
 Pelham, L—Chichester, E
 Perceval, V—Egmont, E
 Percy, E—Northumberland, D
 Petersham, V—Harrington, E
 Pevensey, V—Sheffield, E
 Pollington, V—Mexborough, E
 Porchester, L—Carnarvon, E
 Preston, V—Ludlow, E
 Proby, L—Carysfort, E

Ramsay, Ld—Dalhousie, M
 Raymond, V—O'Neill, V
 Raynham, V—Townshend, M
 Reidhaven, V—Seafeld, E
 Rocksavage, E—Cholmondeley, M
 Rosehill, L—Northesk, E
 Royston, V—Hardwicke, E
 Russborough, V—Miltown, E

St. Asaph, V—Ashburnham, E
 St. John, V—Bolingbroke, V
 St. Lawrence, V—Howth, E
 Sandon, V—Harrowby, E
 Seymour, L—Somerset, D
 Shelburne, E—Lansdowne, M
 Silchester, L—Longford, E
 Somerton, V—Normanton, E
 Stafford, M—Sutherland, D
 Stanhope, L—Chesterfield, E
 Stanley, L—Derby, E
 Stavordale, L—Ilchester, E
 Stopford, V—Courtown, E
 Stormont, V—Mansfield, E
 Stuart, V—Castle Stuart, E
 Sudley, V—Arran, E
 Suirdale, V—Donoughmore, E

Surrey, E—Norfolk, D

Tamworth, V—Ferrers, E
 Tavistock, M—Bedford, D
 Titchfield, M—Portland, D
 Trafalgar, V—Nelson, E
 Tullamore, L—Charleville, E
 Tullibardine, M—Atholl, D
 Turnour, V—Winterton, E
 Tyrone, E—Waterford, M

Uffington, V—Craven, E
 Uxbridge, E—Anglesey, M

Valletort, V—Mt. Edgcombe, E
 Vane, E—Londonderry, M
 Vaughan, V—Lisburne, E
 Villiers, V—Jersey, E

Walpole, L—Orford, E
 West, L—De la Warr, E
 Weymouth, V—Bath, M
 Wiltshire, E—Winchester, M
 Windsor, E—Bute, M
 Worcester, M—Beaufort, D
 Worsley, L—Yarborough, E

Yarmouth, E—Hertford, M

Surnames of Peers.

Abbot—Colchester
 Abbott—Tenderden
 Abercromby—Abercromby
 Acheson—Gosford, E
 A'Court—Heytesbury
 Acton—Acton, B
 Addington—Sidmouth, V
 Agar—Normanton, E
 Agar-Ellis—Clifden, V
 Agar-Robartes—Robartes, B
 Alexander—Caledon, E
 Amherst—Amherst, E
 Annesley—Annesley, E.
 Anson—Lichfield, E
 Arbuthnott—Arbuthnott, V
 Arundell—Arundell
 Ashburnham—Ashburnham, E
 Ashley-Cooper—Shaftesbury, E
 Astley—Hastings, B
 Aylmer—Aylmer

Bagot—Bagot
 Bampfylde—Poltimore
 Baring—Ashburton, B
 Baring—Northbrook, B
 Barnwall—Trimleston
 Barrington—Barrington, V
 Bateman—Hanbury—Bateman, B
 Bathurst—Bathurst, E
 Beauchamp—St. Alban's, D
 Bellew—Bellew, B

Bennet—Tankerville,
 Berkeley—Berkeley, E
 Bernard—Bandon, E
 Bertie—Abingdon, E
 Bertie—Lindsey, E
 Best—Wynford
 Bethell—Westbury
 Bingham—Clanmorris, B
 Bingham—Lucan, E
 Blackwood—Dufferin, E
 Blake—Wallscourt
 Blayney—Blayney, B
 Bligh—Darnley, E
 Bloomfield—Bloomfield, B
 Bootle—Wilbraham—Skelmersdale, B
 Boscawen—Le Despenser, Baroness
 Boscawen-Rose—Falmouth, V
 Bosville—Macdonald—Macdonald, B
 Bourke—Mayo, E
 Boyle—Cork and Orrery, E
 Boyle—Shannon, E
 Brabazon—Meath, E
 Bridgeman—Bradford, E
 Bridges—Fitzwalter, B
 Broderick—Middleton, V
 Brougham—Brougham
 Browne—Kenmare, E
 Browne—Kilmaine
 Browne—Sligo, M
 Brownlow—Lurgan
 Bruce—Elgin and Kincardine, E
 Brudenell-Bruce—Ailesbury, M

Bulwer-Lytton—Lytton, B
Burdett-Coutts—Burdett-Coutts,
Baroness
Burrell—Gwydyr
Bury—Charleville, E
Butler—Carrick, E
Butler—Dunboyne, B
Butler—Mountgarret, V
Butler—Ormonde, M
Butler Danvers—Lanesborough, E
Byng—Strafford, E
Byng—Torrington, V
Byron—Byron, B

Cadogan—Cadogan, E
Cairns—Cairns, B
Campbell—Argyll, D
Campbell—Breadalbane, M
Campbell—Stratheden, B
Campbell—Cawdor, E
Canning—Canning, E
Canning—Stratford de Redcliffe, V
Canning—Garvagh, B
Capel—Essex, E
Caradoc—Howden
Carew—Carew, B
Carr-Glynn—Wolverton, B
Carrington—Carrington, B
Carr-Boyle—Glasgow, E
Carleton—Dorchester, B
Carnegie—Northesk, E
Carnegie—Southesk, E
Cary—Falkland, V
Cathcart—Cathcart, E
Caulfeild—Charlemont, E
Cavendish—Chesham, B
Cavendish—Devonshire, D
Cavendish—Waterpark
Cecil—Exeter, M
Charteris Douglas—Wemyss, E
Chetwynd—Chetwynd, V
Chichester—Donegall, M
Chichester—Templemore
Child-Villiers—Jersey, E
Cholmondeley—Cholmondeley M
Cholmondeley—Delamere, B
Churchill—Marlborough, D
Clements—Leitrim, E
Clifford—Clifford Chudleigh, B
Cochrane—Dundonald, E
Coke—Leicester, E
Colborne—Seaton
Cole—Enniskillen, E
Colville—Colville, B
Compton—Northampton, M
Constable—Maxwell—Herries, B
Conyngham—Conyngham, M
Courtenay—Devon, E
Coventry—Coventry, E
Cowper—Cowper, E
Craven—Craven, E
Crewe—Crewe, B
Crichton—Erne, E
Crichton—Stuart—Bute, M
Crofton—Crofton, B
Cuffe—Desart, E
Curzon—Howe—Howe, E

Curzon—Scarsdale
Curzon—Zouhe, B
Daly—Dunsandle and Clan Conal, B
Dalzell—Carnwath, E
Dawnay—Downe, V
Dawson—Dartrey, E
Dawson-Damer—Portarlington, E
Deane—Muskerry
De Blaquiére—De Blaquiére
De Burgh—Clanricarde, M
De Courcy—Kingsale
De Grey—Walsingham
De la Poer-Beresford—Waterford, M
De Moleyns—Ventry
De Montmorency—Frankfort De Mont-
morency, V
De Montmorency—Mountmorris, V
Denman—Denman, B
Denison—Londesborough, B
Denison—Ossington, B
De Ros (Fitzgerald)—De Ros, B
Devereux—Hereford, V
Digby—Digby, B
Dillon—Clonbrock, B
Disraeli—Beaconsfield, V
Dorner—Dorner, B
Douglas—Moreton, E
Douglas—Queensberry, M
Douglas—Selkirk, E
Drummond—Hay—Kinnoull, E
Drummond—Strathallan, V
Drummond—Perth and Melfort, E
Drummond—Willoughby [De Eresby,
Baroness
Duff—Fife, E
Duncan-Haldane—Camperdown, E
Duncombe—Feversham, B
Dundas—Zetland, V
Dundas—Melville, E
Dutton—Sherborne
Eden—Auckland, B
Edgcumbe—Mount-Edgcumbe, E
Egerton—Brownlow, E
Egerton—Egerton, B
Egerton—Ellesmere, E
Egerton—Wilton, E
Eliot—St. Germans, E
Eliot—Eliot
Elliot—Minto, E
Ellis—Howard de Walden
Ellis—Seaford
Elphinstone—Elphinstone, B
Elphinstone—Keith, B
Erskine—Buchan, E
Erskine—Erskine
Erskine—Kellie, E
Erskine—Mar, E
Evans Freke—Carbery, E
Fairfax—Fairfax
Fane—Westmoreland, E
Feilding—Denbigh, E
Ffrench—Ffrench
Finch—Aylesford, E
Finch-Hatton—Winchilsea, E
Fitzalan—Howard—Norfolk, D

- Fitz-Clarence—Munster, E
 Fitz-Gerald—Leinster, D
 Fitz-Gerald—Kildare, B
 Fitz-Gerald-de-Ros—De-Ros
 Fitz-Gibbon—Clare, E
 Fitz-Hardinge—Berkeley—Fitz-Hardinge
 Fitz-Maurice—Orkney, E
 Fitz-Maurice—Wycombe, B
 Fitzpatrick—Castletown
 Fitz-Roy—Grafton, D
 Fitz-Roy—Southampton
 Fitz-William—Fitz-William, E
 Flower—Ashbrook, V
 Foley—Foley
 Forbes—Forbes
 Forbes—Granard, E
 Forester—Forester
 Fortescue—Clermont, B
 Fortescue—Fortescue, E
 Fox-Strangways—Ilchester, E
 Fraser—Lovat
 Fraser—Saltoun
 Freeman Mitford—Redesdale
 French—De Freyne
 Gage—Gage, V
 Gardner—Gardner
 Gascoigne—Cecil—Salisbury, M
 Gifford—Gifford
 Gordon—Aberdeen, E
 Gordon, Huntley, M
 Gordon—Lennox—Richmond, D
 Gore—Arran, E
 Gough—Gough, V
 Gough—Calthorpe—Calthorpe
 Graham—Montrose, D
 Grant—Glenelg
 Grant—Seafield, E
 Graves—Graves
 Gray—Gray
 Greville—Warwick, E
 Greville—Nugent—Greville, B
 Grey—Grey, E
 Grey—Stamford, E
 Grimston—Verulam, E
 Grosvenor—Westminster, M
 Grosvenor—Ebury, B
 Guthrie—Oranmore and Browne, E.
 Hamilton—Abercorn, D
 Hamilton—Belhaven and Stenton
 Hamilton—Russell—Boyne, V
 Hamilton—Dalrymple—Stair, E.
 Hamilton—Haddington, E
 Hamilton—Douglas—Hamilton & Brandon, D
 Hanbury (Bateman)—Bateman
 Hanbury—Tracy—Sudeley
 Handcock—Castlemaine
 Hanmer—Hanmer, B
 Harbord—Suffield
 Hardinge—Hardinge, V
 Hare—Listowel, E
 Harris—Harris
 Harris—Malmesbury, E
 Harvey Hawke—Hawke
 Hastings—Huntingdon, E
 Hay—Erroll, E
 Hay—Tweeddale, M
 Heathcote—Aveland
 Hely-Hutchinson—Donoughmore, E
 Henley—Henley
 Henley-Ongley—Ongley
 Henniker-Major—Hartismere
 Hepburn-Scott—Polwarth
 Herbert—Pembroke, E
 Herbert—Carnarvon, E
 Herbert—Powis, E
 Hervey—Bristol, M
 Hewitt—Lifford, V
 Hill—Downshire, M
 Hill—Hill, V
 Hill—Sandys
 Hobart—Buckinghamshire, E
 Holmes—Heytesbury
 Holroyd—Sheffield, E
 Home—Home, E
 Hood—Bridport
 Hood—Hood, V
 Hope—Hopetoun, E
 Horsley-Beresford—Decies
 Hotham—Hotham
 Hovell-Thurlow—Thurlow
 Howard—Carlisle, E
 Howard—Effingham, E
 Howard—Howard, B
 Howard—Norfolk, D
 Howard—Suffolk, E
 Howard—Wicklow, E
 Innes-Ker—Roxburghe, D
 Irby—Boston
 Jerningham—Stafford
 Jervis—St. Vincent, V
 Jocelyn—Roden, E
 Jolliffe—Hylton, B
 Jones—Ranelagh, V
 Jones-Loyd—Overstone
 Keane—Keane, B
 Keith-Falconer—Kintore, E
 Kennedy—Ailsa, M
 Kenyon—Kenyon
 Keppel—Albemarle, E
 Kerr—Lothian, M
 Kerr—Antrim, E
 Kimberley—Wodehouse
 King—Kingston, E
 King—Lorton, V
 Kinnaid—Kinnaid
 Knox—Ranfurly, E
 Lambart—Cavan, E
 Lambton—Durham, E
 Lane-Fox—Conyers, B
 Lascelles—Harewood, E
 Law—Ellenborough, B
 Lawless—Concurry
 Lawley—Wenlock
 Lawrence—Lawrence, B
 Lee (Dillon)—Dillon, V
 Leeson—Miltown, E
 Legge—Dartmouth, E
 Leigh—Leigh
 Le Poer-Trench—Clancarty, E

- Lealie—Roths, Countess
 Leslie-Melville—Leven and Melville, E
 Leveson-Gower—Granville, E
 Lindsay—Crawford and Balcarres, E
 Liddell—Ravensworth
 Lister—Ribblesdale
 Littleton—Hatherton
 Loftus—Ely, M
 Lowry-Corry—Belmore, E.
 Lowther—Lonsdale, E
 Lloyd Mostyn—Mostyn
 Lumley—Scarborough, E
 Lygon—Beauchamp, E
 Lyons—Lyons, B
 Lyon-Bowes—Strathmore
 Lysaght—Lisle
 Lyttelton—Lyttelton
 M'Clintock—Rathdonnel
 McNeill—Colonsay, B
 Mackey—Reay
 Maitland—Lauderdale, E
 Manners—Manners
 Manners—Rutland, D
 Manners-Sutton—Canterbury, V
 Mansfield—Sandhurst, B.
 Marsham—Romney, E
 Massey—Clarina
 Massy—Massy
 Maude—Hawarden, V
 Maule-Ramsay—Dalhousie, E
 Maule—Panmure
 Maxwell—Farnham
 Maynard—Maynard, V
 Meade—Clanwilliam, E
 Methuen—Methuen
 Milles—Sondes
 Milnes—Houghton, B.
 Molesworth—Molesworth, V
 Molyneux—Sefton, E
 Monck—Monck, B
 Monckton-Arundell—Galway, V
 Monson—Monson
 Montagu-Douglas-Scott—Buccleuch, D
 Montagu—Rokeby
 Montagu—Sandwich, E
 Montagu—Manchester, D
 Montgomerie—Eglinton, E
 Moore—Drogheda, M
 Moore—Mount-Cashell, E
 Morgan—Tredegar, B
 Mostyn—Vaux of Harrowden
 Murray—Athole, D
 Murray—Dunmore, E
 Murray—Elibank
 Murray—Mansfield, E
 Napier (of Magdala)—Napier
 Napier—Napier
 Needham—Kilmorey, E
 Nelson—Nelson, E
 Nevill—Abergavenny, E
 Neville—Braybrooke
 Noel—Gainsborough, E
 Noel-Hill—Berwick
 Noel-King—Lovelace, E
 Noel-Milbanke—Wentworth, B
 North—Guildford, E
 Norton—Grantley
 Nugent—Westmeath, M
 O'Bryen—Inchiquin, B
 O'Callaghan—Lismore, V
 Ogilvy—Airlie, E
 O'Grady—Guillamore, V
 O'Hagan—O'Hagan, B
 O'Neill—O'Neill, B
 Onslow—Onslow, E
 Orde-Powlett—Bolton, B
 Osborne—Leeds, D
 Paget—Anglesea, M
 Pakenham—Langford, E
 Palmer—Selborne, B
 Parker—Macclesfield, E
 Parker—Morley, E
 Parnell—Congleton, B
 Parsons—Rosse, E
 Paulet—Winchester, M
 Pelham—Chichester, E
 Pelham (Anderson)—Yarborough, E
 Pelham-Clinton—Newcastle, D
 Pellew—Exmouth, V
 Pennant—Penrhyn
 Pennington—Muncaster
 Pepys—Cottenham, E
 Perceval—Egmont, E
 Percy—Northumberland, D
 Pery—Limerick, E
 Petre—Petre
 Petty-Fitz-Maurice—Lansdowne, M
 Phipps—Normanby, M
 Pierrepont—Manvers, E
 Pleydell-Bouverie—Radnor, E
 Plunkett—Dunsany, B
 Plunkett—Fingall, E
 Plunkett—Louth
 Plunket—Plunket
 Pomeroy—Harberton, V
 Ponsonby—Bessborough, E
 Ponsonby—De Mauley, B
 Portman—Portman
 Poulett—Poulett, E
 Powlett—Bayning, B.
 Powys—Lilford
 Pratt—Camden, M
 Preston—Gormanston, V
 Primrose—Rosebery, E
 Prittie—Dunalley, B
 Proby—Carysfort, E
 Reynolds—Moreton—Ducie, E
 Rice—Dynevor, B
 Rivers—Rivers, B
 Robinson—Ripon, M
 Roche—Fermoy, B.
 Rodney—Rodney
 Rogers—Blachford
 Rolle—Rolle
 Rollo—Dunning, B
 Romilly—Romilly, B
 Roper-Curzon—Teynham
 Rose—Strathnairn
 Rous—Stradbroke, E
 Rowley—Langford
 Rushout-Bowles—Northwick

- Russell—Bedford, D
 Russell—De Clifford, Baroness
 Russell—Russell, E
 Ruthven—Ruthven, Baroness
 Ryder—Harrowby, E
 Sackville-West—De-la-Warr, E
 St.-Clair—Sinclair
 St.-Clair-Erskine—Rosslyn, E
 St.-John—Bolingbroke, V
 St.-John—St. John
 St.-Lawrence—Howth, E
 St.-Leger—Doneraile, V
 St.-Maur—Somerset, D
 Sandilands—Torpichen
 Saumarez—De Saumarez, B
 Savile—Mexborough, E
 Scarlett—Abinger, B
 Scott—Clonmell, E
 Scott—Eldon, E
 Scott Bentinck—Portland, D
 Sempill—Sempill, Baroness
 Seymour-Conway—Hertford, M
 Shaw-Lefevre—Eversley, V
 Sherard—Sherard, B
 Shirley—Ferrars, E
 Shore—Teignmouth
 Sidney—De L'Isle and Dudley
 Sinclair—Caithness, E
 Skeffington-Forster—Ferrars, V
 Skeffington-Forster—Massereene, V
 Smith-Stanley—Derby, E
 Somers-Cocks—Somers, E
 Somerset—Beaufort, D
 Somerset—Raglan
 Somerville—Meredyth, B
 Somerville—Somerville
 Southwell—Southwell, V
 Spencer—Churchill, B
 Spencer—Spencer, E
 Spring-Rice—Monteagle, B
 Stafford-Jerningham—Stafford
 Stanhope—Chesterfield, E
 Stanhope—Harrington, E
 Stanhope—Stanhope, E
 Stanley—Stanley of Alderley, B
 Stapleton—Beaumont, B
 Stapleton Cotton—Combermere, V
 Stewart—Galloway, E
 Stonor—Camoys, B
 Stopford—Courtown, E
 Stourton—Stourton
 Stratford—Aldborough, E
 Strutt—Belper, B
 Strutt—Rayleigh
 Stuart—Blantyre, B
 Stuart—Castle-Stuart, E
 Stuart—Moray, E
 Stuart-Wortley—Wharnccliffe
 Sugden—St. Leonards
 Sutherland-Dunbar—Duffus, B
 Sutherland-Leveson—Gower—Sutherland, D
 Taaffe—Taaffe, V
 Talbot—Shrewsbury and Talbot, E
 Talbot—Talbot de Malahide
 Taylour—Headfort, M
 Temple-Nugent-Brydges-Chandos-
 Grenville—Buckingham, D
 Thellusson—Rendlesham
 Thesiger—Chelmsford, B
 Thicknesse-Tuchet—Audley, B
 Thynne—Bath, M
 Toler—Norbury, E
 Tollemache—Dysart, E
 Townshend—Sydney, V
 Townshend—Townshend, M
 Trefusis—Clinton, B
 Trench—Ashtown, B
 Trevor—Dacre, B
 Trollope—Kesteven
 Turnour—Winterton, E
 Twisleton-Wykeham-Finnes—Say and
 Sele
 Upton—Templetown, V
 Vane—Cleveland, D
 Vane—Londonderry, M
 Vanneck—Huntingfield
 Vaughan—Lisburne, E
 Vereker—Gort, V
 Verney—Willoughby de Broke
 Vernon—Lyvedon, B
 Vesey-Fitz-Gerald—Fitz-Gerald and
 Vesey, B
 Vesci—De Vesci, V
 Villiers—Clarendon, E
 Villiers-Stuart—Stuart-de-Decies
 Vivian—Vivian
 Waldegrave—Waldegrave, E
 Waldegrave—Radstock
 Wallop—Portsmouth, E
 Walpole—Orford, E
 Walsh—Ormathwaite
 Ward—Bangor, V
 Ward—Dudley, E
 Warren—De Tabley, B
 Warrar—Vernon, B
 Wellesley—Wellington, D
 Wellesley—Cowley, E
 Westenra—Rossmore
 White-Hedges—Annaly
 White—Bantry, E
 Wilde—Truro, B
 Wilde—Penzance, B
 Willoughby—Middleton
 Wilson—Berners, Baroness
 Windsor-Clive—Windsor, B
 Wingfield—Powerscourt, V
 Winn—Headley
 Wodehouse—Kimberley, E
 Wood—Halifax, V
 Wood—Hatherley, B
 Wrottesley—Wrottesley
 Wykeham—Finnes
 Wykeham—Wenman, Baroness
 Wyndham—Kenry, B
 Wyndham—Leconfield, B
 Wynn—Newborough, B
 Yelverton—Avonmore, V
 Yarde-Buller—Churston, B
 Yorke—Hardwicke, E
 Young—Lisgar, B

THE HOUSE OF COMMONS.

WITH A LIST OF COUNTIES AND BOROUGHES.

HOUSE OF COMMONS.

(For addresses of Members, see General Alphabetical List.)

<p>Iceland, Sir Thomas Dyke, <i>Bart. Devon, N.</i> Idair, Hugh E. <i>Ipswich</i> Idam, Wm. P. <i>Clackmannan</i> Idderley, Rt. Hon. C. B. <i>Staffordshire N.</i> Igar-Ellis, Capt. Hon. L. G. F. <i>Kil-kenny co.</i> Ikroyd, Lieut.-Col. Edward, <i>Halifax</i> Allen, Major Ralph S. <i>Somersetshire, E.</i> Allen, Wm. Shepherd, <i>Newcastle-under-Lyne</i> Amberley, Viscount, <i>Nottingham</i> Amcotts, Col. Weston C. <i>Lincolnshire, Mid.</i> Amory, John Heathcote, <i>Tiverton</i> Amphlett, Rich. Paul, <i>Worcester, E.</i> Anderson, George, <i>Glasgow</i> Anson, Major, <i>Beudley</i> Annesley, Lieut.-Col. Hon. H. Cavan Armistead, George, <i>Dundee</i> Anstruther, Sir Robert, <i>Bart. Fifeshire</i> Antrobus, Sir Edm. <i>Bart. Wilton</i> Arbuthnot, Major George, <i>Hereford</i> Archdale, Capt. M. E. <i>Fermanagh</i> Arkwright, Aug. Peter, <i>Derbyshire, N.</i> Arkwright, Richard, <i>Leominster</i> Asheton, Ralph, <i>Clitheroe</i> Ayrton, Rt. Hon. A. S. <i>Tower Hamlets</i> Aytoun, R. Sinclair, <i>Kirkcaldy</i> Ackhouse, Edmund, <i>Darlington</i> Aggallay, Sir Richard, <i>Mid-Surrey</i> Agge, Sir Wm. <i>Bart. Norfolk, W.</i> Agwell, John, <i>Clonmel</i> Ailey, Sir Joseph R. <i>Herefordshire</i> Allie-Cochrane, A. Dundas R. W. <i>Isle of Wight</i> Aines, Edwd. <i>Leeds</i> Aker, R. Wingfield, <i>Essex, S.</i> Alfour, Major-Gen. Sir George, <i>Kincardineshire</i> All, Right Hon. John Thos. <i>Dublin University</i> Arclay, Alex. Chas. <i>Taunton</i> Arclay, James W. <i>Forfarshire</i> Aring, Thomas, <i>Huntingdon</i> Arnett, Henry, <i>Woodstock</i> </p>	<p>Barrington, Viscount, <i>Eye</i> Barrow, W. H. <i>Nottinghamshire, S.</i> Barttelot, Col. W. B. <i>Sussex, W.</i> Bass, Michael Arthur, <i>Stafford E.</i> Bassett, Francis, <i>Bedfordshire</i> Bass, Michael Thos. <i>Derby</i> Bates, Edward, <i>Plymouth</i> Bateson, Sir Thos. <i>Bart. Devizes</i> Bathurst, Allen A. <i>Cirencester</i> Baxter, Wm. Edw. <i>Montrose</i> Bazley, Sir Thos. <i>Bart. Manchester</i> Beach, Sir Michael E. Hicks, <i>Bart. Gloucestershire, E.</i> Beach, W. W. B. <i>Hants, N.</i> Beaumont, F. E. Blackett, <i>Durham, S.</i> Beaumont, Henry Frederick, <i>York, W. Riding, S.</i> Beaumont, Somerset Archibald, <i>Wakefield</i> Beaumont, W. B. <i>Northumberland, S.</i> Bective, Earl of, <i>Westmoreland</i> Bentall, Edward Hammond, <i>Maldon</i> Bentinck, G. A. Cavendish, <i>Whitehaven</i> Bentinck, G. W. P. A., <i>West Norfolk</i> Benyon, Rd. <i>Berks</i> Beresford, Col. <i>Southwark</i> Bernal-Osborne, Ralph, <i>Waterford</i> Biddulph, Michael, <i>Herefordshire</i> Bingham, Lord, <i>Mayo county</i> Birley, Hugh, <i>Manchester</i> Blennerhasset, Sir R., <i>Bart., Galway</i> Blennerhasset R. Ponsonby, <i>Kerry</i> Bolckow, Henry Wm. Ferdinand, <i>Mid-dlesborough</i> Bonham-Carter, J. <i>Winchester</i> Booth, Sir R. Gore, <i>Bart., Sligo co.</i> Bourke, Hon. Robert, <i>Lynn</i> Bourne, Lt.-Col. James, <i>Evesham</i> Bouverie, Rt. Hon. Edward P. <i>Kilmar-nock</i> Bowring, Edgar A. <i>Exeter</i> Bowmont, Marquis of, <i>Roxburgshire</i> Brady, Dr. John, <i>Leitrim co.</i> Brand, Right Hon. Henry B. W. <i>Cam-bridgeshire</i> Brand, Henry Robert, <i>Herts</i> </p>
---	--

- Brassey, Thos. *Hastings*
 Brassey, Henry Arthur, *Sandwich*
 Brewer, Dr. Wm. *Colchester*
 Bright, Jacob, *Manchester*
 Bright, Right Hon. John, *Birmingham*
 Bright, Richard, *Somersetshire, E.*
 Brinckman, Col. Theodore Henry, *Canterbury*
 Brise, Ruggles-Brise, Col. Samuel, *Essex, E.*
 Bristowe, Samuel Boteler, *Newark*
 Broadley, Wm. H. H. *Yorkshire, E. Riding*
 Brogden, Alexander, *Wednesbury*
 Brocklehurst, Wm. Coare, *Macclesfield*
 Bromley-Davenport, Wm. *Warwickshire, N.*
 Brooks, Wm. Cunliffe, *East Cheshire*
 Brown, Alexander Hargreaves, *Wenlock*
 Browne, George, *Mayo county*
 Bruce, Lord Chas. W. B. *North Wilts*
 Bruce, Right Hon. Henry Austin, *Renfrewshire*
 Bruce, Right Hon. Lord Ernest A. C. *Marlborough*
 Bruce, Sir Hen. Hervey, *Bart. Coleraine*
 Bruen, H. *Carlow county*
 Bryan, Geo. Leopold, *Kilkenny co.*
 Buckley, Edmd. *Newcastle-under-Lyne*
 Buckley, Nathaniel, *Stalybridge*
 Buller, Sir Edwd. Manningham, *Bart. Staffordshire, N.*
 Burke, Ed. Haviland, *Christchurch*
 Bury, Viscount, *Berwick*
 Burrell, Sir Percy, *Bart. Shoreham*
 Butler-Johnstone, Hen. Alex. *Canterbury*
 Butt, Isaac, *Limerick*
 Buxton, Sir R., *Bart., E. Norfolk*
 Cadogan, Hon. F. Wm. *Cricklade*
 Callan, Philip, *Dundalk*
 Cameron, Donald, *Inverness-shire*
 Campbell, Henry, *Stirling district*
 Candlish, John, *Sunderland*
 Cardwell, Rt. Hon. Edwd. *Oxford*
 Carington, Hon. Wm. Henry, *Wycombe*
 Carter, Alderman R. Meek, *Leeds*
 Cartwright, Major Fairfax Wm. *Northamptonshire, S.*
 Cartwright, Wm. Cornwallis, *Oxfordshire*
 Cave, Stephen, *New Shoreham*
 Cave, Thomas, *Barnstaple*
 Cavendish, Lord Fred. C. *York, West Riding, N.*
 Cavendish, Lord Geo. H. *Derbyshire, N.*
 Cawley, Charles Ed. *Salford*
 Cecil, Lord Eustace, H. B. G. *Essex, W.*
 Chadwick, D. *Macclesfield*
 Chambers, Montague, *Devonport*
 Chambers, Sir Thomas, *Marylebone*
 Chaplin, Henry, *Lincolnshire, Mid.*
 Charley, Wm. Thos. *Salford*
 Child, Sir Smith, *Bart. Staffordshire, W.*
 Childers, Hugh Culling E. *Pontefract*
 Cholmeley, Capt. Hugh A. H. *Grantham*
 Cholmeley, Sir Montague J. *Bart. Lincolnshire, N.*
 Clay, Jas. *Kingston-on-Hull*
 Clifford, Charles Cavendish, *Newport (Isle of Wight)*
 Clive, Capt. Hon. G. Windsor, *Ludlow*
 Clowes, Col. S. Wm. *Leicestershire, N.*
 Cobbett, John Morgan, *Oldham*
 Cogan, W. H. Ford, *Kildare co.*
 Cole, Lieut-Col. Hon. H. A. *Fermanagh co.*
 Colebrooke, Sir T. E. *Bart. Lanarkshire, N.*
 Coleridge, John Duke, *Exeter*
 Collins, Thos. *Boston*
 Colman, J. J. *Norwich*
 Colthurst, Sir Geo. C. *Bart. Kinsale*
 Conolly, Thos. *Donegal county*
 Corbett, Col. Edward, *Shropshire, S.*
 Corrance, Frederick Snowden, *Suffolk, E.*
 Corrigan, Sir John Dominic, *Dublin*
 Corry, Rt. Hon. Henry T. L. *Tyrone*
 Cowen, Sir Joseph, *Newcastle-on-Tyne*
 Cowper, Hon. Henry F. *Herts*
 Cowper, W. *Hampshire, S.*
 Craufurd, E. H. J. *Ayr Burghs*
 Crawford, R. W. *London*
 Crichton, Viscount, *Enniskillen*
 Croft, Sir Herbert, G. D. *Herefordshire*
 Cross, R. Assheton, *Lancashire, S.W.*
 Cubitt, Geo. *Surrey West*
 Cunliffe, Col. Sir R. A. *Fliet*
 Dalglish, R. *Glasgow*
 Dalrymple, Donald, *Bath*
 Dalrymple, Charles, *Buteshire*
 Dalway, Marriott R. *Carrickfergus*
 Damer, Capt. Lionel S. W. Dawson-, *Portarlington*
 D'Arcy, Mathew Peter, *Wexford co.*
 Davie, Sir H. R. F. *Bart. Haddington*
 Davies, Richard, *Anglesea*
 Dawson, R. Peel, *Londonderry county*
 Dease, Edmund, *Queen's county*
 Dease, O'Reilly Mathew, *Louth*
 De Grey, Hon. Thos. *Norfolk, W.*
 Delahunty, James, *Waterford*
 De la Poer, Edmond, *Waterford county*
 Denison, C. Beckett, *Yorkshire, W. Riding, East*
 Dent, John Dent, *Scarborough*
 Dick, W. Fitzwilliam, *Wicklow*
 Dickinson, Sebastian Stewart, *Stroud*
 Dickson, Major Alex. G. *Dover*
 Digby, Kenelm Thos. *Queen's county*
 Dilke, Sir C. Wentworth, *Bart. Chelsea*
 Dillwyn, L. L. *Swansea*
 Dimsdale, Robert, *Hertford*
 Disraeli, Right Hon. B. *Bucks*
 Dixon, Geo. *Birmingham*
 Dodson, Right Hon. J. G. *Sussex East*
 Dodds, Joseph, *Stockton*
 Dowdeswell, Wm. Edmd. *West Warringtonshire*
 Downing, McCarthy, *Cork county*
 Drax, J. W. S. *Wareham*
 Duff, M. E. G. *Elgin*

- Duff, R. W.** *Banffshire*
Duncombe, Hon. Octavius, *Yorkshire, N. R.*
Dundas, Lawrence, *Richmond*
Du Pre, Caledon George, *Bucks*
Dyke, Wm. Hart, *Kent, Mid.*
Dyott, Col. Richard, *Lichfield*
Eastwick, Edmund Backhouse, *Penryn and Falmouth*
Eaton, Henry Wm. *Coventry*
Edwards, Henry, *Weymouth*
Egerton, Capt. Hon. Francis, *Derbyshire. E.*
Egerton, Hon. A. Fulke, *Lancashire, E.*
Egerton, Sir P. de Malpas Grey, Bart. *Cheshire, W.*
Egerton, Hon. W. *Cheshire, Mid.*
Elcho, Lord, *Haddingtonshire*
Elphinstone, Sir Jas. Dalrymple H. *Portsmouth*
Ellice, E. *St. Andrews*
Elliott, George, *Durham, N.*
Enfield, Viscount, *Middlesex*
Ennis, John James, *Athlone*
Erskine, Vice-Admiral John E. *Stirlingshire*
Esmonde, Sir J. Bart. *Waterford county*
Ewing, Archibald Orr, *Dumbartonshire*
Ewing, H. E. Crum, *Paisley*
Fagan, Capt. Wm. Addis, *Carlisle*
Eykyn, R. *Windsor*
Fawcett, Henry, *Brighton*
Feilden, Henry Masters, *Blackburn*
Fellowes, Edw. *Huntingdonshire*
Fielden, Joshua, *Yorkshire, W. Riding, East*
Figgins, James, *Shrewsbury*
Finnie, Wm. *Ayrshire, N.*
Finch, G. H. *Rutlandshire*
FitzGerald, Lord Otho A. *Kildare co.*
Fitzmaurice, Lord E. George, *Calne*
FitzWilliam, Hon. C. W. W. *Malton*
Fitzwilliam, Hon. Wm. H. W. *Wicklow*
Fletcher, Isaac, *Cockermouth*
Floyer, John, *Dorsetshire*
Foljambe, F. J. S. *East Retford*
Forde, Lt.-Col. Wm. B. *Downshire*
Fordyce, D. *Aberdeenshire, E.*
Forster, Major-Gen. Rt. Hon. G. C. W. *Wenlock*
Forster, C. *Walsall*
Forster, Right Hon. W. E. *Bradford*
Fortescue, Rt. Hon. Chichester S. *Louth*
Foster, William, *Bridgnorth*
Fostescue, Hon. D. F. *Andover*
Fothergill, Richard, *Merthyr Tydvil*
Fowler, R. N. *Penryn and Falmouth*
Fowler, Wm. *Cambridge*
French, Rt. Hon. Col. Fitzstephen, *Roscommon*
Gallwey, Sir W. P. Bart. *Thirsk*
Galway, Visct. *East Retford*
Garlies, Lord, *Wigtownshire*
Gavin, Major George, *Limerick City*
Gilpin, C. *Northampton*
Gilpin, Col. R. T. *Bedfordshire*
Gladstone, Rt. Hon. W. E. *Greenwich*
Gladstone, Wm. Hen. *Whitby*
Glyn, Hon. George Greuffell, *Shaftesbury*
Goldney, Gabriel, *Chippenham*
Goldsmid, Julian, *Rochester*
Goldsmid, Sir F. H. Bart. *Reading*
Gooch, Sir Daniel, *Cricklade*
Gordon, Edward Strathearn, *Glasgow and Aberdeen Universities*
Gore, J. R. Ormsby, *Shropshire, N.*
Gore, Major W. R. Ormsby, *Leitrim*
Göschel, Rt. Hon. G. J. *London*
Gourley, Edw. Temperley, *Sunderland*
Gower, Hon. E. F. L. *Bodmin*
Gower, Lord R. *Sutherlandshire*
Graham, William, *Glasgow*
Grant, Hon. James, *Elgin and Nairn*
Graves, Samuel Robert, *Liverpool*
Gray, Lt.-Col. W. *Bolton*
Gray, Sir John, *Kilkenny*
Greaves, Edward, *Warwick*
Greene, Edward, *Bury St. Edmunds*
Gregory, George B., *Sussex, E.*
Greville, Capt. Algernon W. F. *Westmeath*
Greville-Nugent, Hon. Geo. Frederick, *Longford*
Grey, Rt. Hon. Sir George, Bt. *Morpeth*
Grieve, James Johnston, *Greenock*
Grosvenor, Hon. Norman, *Chester*
Grosvenor, Capt. Hon. R. W. *Westminster*
Grosvenor, Lord Richard D. A. *Flintshire*
Grove, Thomas Fraser, *Wilts, S.*
Guest, Arthur, *Poole*
Guest, Montague John, *Foughall*
Gurney, Russell, *Southampton*
Hadfield, G. *Sheffield*
Hambro, Chas. Joseph T. *Weymouth*
Hamilton, Ion T. *Dublin county*
Hamilton, Lord Claud, *Lynn*
Hamilton, Lord George F. *Middlesex*
Hamilton, Major J. G. Carter, *Lanarkshire, S.*
Hamilton, Rt. Hon. Lord Claud, *Tyrone*
Hamilton, Marquis of, *Donegal county*
Hanbury, Robert William, *Tamworth*
Harcourt, Wm. G. Vernon, *Oxford*
Hardcastle, J. A. *Bury St. Edmunds*
Hardy, Rt. Hon. Gathorne, *Oxford University*
Hardy, John, *Warwickshire, S.*
Hardy, John Stuart, *Rye*
Harris, John Dove, *Leicester*
Hartington, Marquis of, *New Radnor*
Hay, Sir J. *Stamford*
Headlam, Right Hon. T. E. *Newcastle-on-Tyne*
Henderson, John, *Durham*
Henley, Rt. Hon. J. W. *Oxfordshire*
Henley, Lord, *Northampton*
Henry, John Snowdon, *Lancashire, S.E.*
Henry, Mitchell, *Galway county*
Herbert, Hon. Auberon, *Nottingham*
Herbert, Right Hon. Major-Gen. Sir P. E. *Shropshire, S.*

- Herbert, Right Hon. H. A. *Kerry co.*
 Hermon, Edward, *Preston*
 Heron, Denis Caufield, *Tipperary*
 Hervey, Lord Augustus H. C. *Suffolk, W.*
 Heygate, Sir F. W. *Bart. Londonderry co.*
 Heygate, W. U. *South Leicestershire*
 Hibbert, John T. *Oldham*
 Hick, John, *Bolton*
 Hildyard, T. B. *Notts, S.*
 Hill, Alex. Staveley, *Coventry*
 Hill-Trevor, Lord Arthur E., *Downshire*
 Hoare, P. Merrik, *Southampton*
 Hoare, Sir Henry Ainslie, *Chelsea*
 Hodgkinson, G. *Newark*
 Hodgson, K. Daniel, *Bristol*
 Hodgson, Wm. N. *Cumberland, E.*
 Hogg, Col. James, *Macnaghton, Truro*
 Holford, James P. Gwynne, *Brecknock*
 Holker, John, *Preston*
 Holland, Samuel, *Merionethshire*
 Holmes, John, *Hackney*
 Holmesdale, Viscount, *Kent, Mid.*
 Holt, J. Maden, *Lancashire, N.E.*
 Hood, Capt. Hon. Alexander W. Nelson, *Somerset, W.*
 Hope, Alex. J. B. B. *Cambridge University*
 Hornby, Edward Kenworthy, *Blackburn*
 Horsman, Right Hon. Edwd. *Liskeard*
 Hoskyns, Chandos Wren, *Hereford*
 Howard, Hon. C. W. G. *Cumberland, E.*
 Howard, James, *Bedford*
 Hughes, Thos. *Frome*
 Hughes, W. B. *Carnarvon*
 Hunt, Rt. Hon. Geo. W. *Northampton, N.*
 Hurst, Robt. Henry, *Horsham*
 Hutt, Right Hon. Sir Wm. *Gateshead*
 Hutton, John, *Northallerton*
 Illingworth, Alfred, *Knaresborough*
 Jackson, Ralph Ward, *Hartlepool*
 James, Henry, *Taunton*
 Jardine, Robert, *Dumfries district*
 Jenkinson, Sir G. S. *Wilts, N.*
 Jervis, Capt. H. J. W. *Harwich*
 Jessel, Sir George, *Dover*
 Johnston, Wm. *Belfast*
 Johnstone, Andrew, *Essex, S.*
 Johnstone, Sir Harcourt, *Bart. Scarborough*
 Jones, John, *Carmarthenshire*
 Kavanah, Arthur, *Carlow*
 Kay-Shuttleworth, U. James, *Hastings*
 Kekewich, S. T. *Devon, S.*
 Kennaway, John Henry, *Devon, E.*
 Kensington, Lord, *Haverfordwest*
 Keown, William, *Downpatrick*
 King, Hon. P. J. Locke, *Surrey, E.*
 Kingscote, Lieut.-Col. R. N. F. *Gloucestershire, W.*
 Kinnaid, Hon. A. F. *Perth*
 Knatchbull-Hugessen, E. H. *Sandwich*
 Knight, F. W. *Worcestershire, W.*
 Knightley, Sir R. *Bart. Northampton, S.*
 Knox, Col. Hon. W. S. *Dungannon*
 Lacon, Sir Edmund, *Norfolk, N.*
 Laird, John, *Birkenhead*
 Lambert, Nath. Grace, *Bucks*
 Lancaster, John, *Wigan*
 Langton, W. H. P. Gore, *Somerset, W.*
 Laslett, Wm. *Worcester*
 Lawrence, Ald. Wm. *London*
 Lawrence, Sir James C. *Bart. Lambeth*
 Lawson, Sir Wilfrid, *Carlisle*
 Lea, Thomas, *Kidderminster*
 Learmouth, Col. *Colchester*
 Leatham, E. Aldam, *Huddersfield*
 Leeman, George, *York*
 Lefevre, G. J. S. *Reading*
 Legh, Maj. G. Cornwall, *Cheshire*
 Legh, W. J. *Cheshire, South*
 Leith, John Farley, *Aberdeen*
 Lennox, Lord G. C. G. *Lymington*
 Lennox, Lord Henry G. Charles Gordon, *Chichester*
 Leslie, John, *Monaghan*
 Lewis, Chas. E. *Londonderry*
 Lewis, John Delaware, *Devonport*
 Lewis, J. Harvey, *Marylebone*
 Liddell, Hon. H. G. *Northumberland, S.*
 Lindsay, Col. Hon. Chas. H. *Abingdon*
 Lindsay, Lt.-Col. Rbt. Lloyd, *Berkshire*
 Lloyd, Sir Thos. D. *Bt. Cardigan district*
 Locke, John, *Southwark*
 Lopes, H. Chas. *Launceston*
 Lopes, Sir Massey, *Bt. Devonshire, S.*
 Lorn, Marquis of, *Argleshire*
 Lowe, Rt. Hon. R. *London University*
 Lowther, James, *York*
 Lowther, Wm. *Westmoreland*
 Lubbock, Sir John, *Bart. Maidstone*
 Lush, Dr. John Alfred, *Salisbury*
 Lusk, Alderman Andrew, *Finsbury*
 Lyttelton, Hon. Charles G. *East Worcester*
 Mac Evoy, Edward, *Meath co.*
 Macfie, Robt. Andrew, *Leith*
 Macintosh, Aeneas William, *Inverness district*
 Magniac, Charles, *St. Ives*
 Mahon, Lord, *East Suffolk*
 Maitland, Sir Alex. Chas. R. G. *Edinburghshire*
 Malcolm, J. W. *Boston*
 Manners, Lord Geo. *Cambridgeshire*
 Manners, Right Hon. Lord John J. R. *Leicestershire, N.*
 March, Earl of, *Sussex, W.*
 Marling, Stephens, *Gloucestershire, W.*
 M'Arthur, Wm. *Lambeth*
 Martin, John, *Meath county*
 Martin, P. W. *Rochester*
 Massey, Right Hon. William, *Tiverton*
 Matheson, Sir Jas. *Bt. Rosshire*
 Mathews, Henry, *Dungarvon*
 Maxwell, Welwood H. *Kirkcudbright*
 McLagan, Peter, *Linlithgow*
 McLaren, Duncan, *Edinburgh*
 M'Clure, Thomas, *Belfast*
 M'Combie, Wm. *Aberdeenshire, W.*
 M'Lean, J. R. *Staffordshire, E.*
 M'Mahon, Patrick, *New Ross*
 Meller, Col. *Stafford*
 Mellor, Thos. Walton, *Ashton-under-Lyne*

- Melly, Geo. *Stoke-upon-Trent*
 Merry, James, *Falkirk*
 Meyrick, Thomas C., *Pembroke district*
 Miall, Edward, *Bradford*
 Milbank, Fred. A. *York, North Riding*
 Miler, John, *Edinburgh*
 Milles, Hon. G. Watson, *Kent, East*
 Mills, Sir C. Henry, *Bart. Kent, West*
 Mitchell, T. A. *Bridport*
 Mitford, Wm. T. *Midhurst*
 Monckton, Francis, *West Staffordshire*
 Monckton, Hon. G. Edmund Milnes, *Nottinghamshire, N.*
 Monk, Chas. James, *Gloucester*
 Monsell, Rt. Hon. W. *Limerick co.*
 Montagu, Lord Robt. *Huntingdonshire*
 Montgomery, Sir G. G. *Bt. Peebles and Selkirk*
 Morgan, C. O. S. *Monmouthshire*
 Morgan, Major Hon. G. C. *Brecknockshire*
 Morgan, George Osborne, *Denbighshire*
 Morley, Samuel, *Bristol*
 Morrison, Walter, *Plymouth*
 Mowbray, Rt. Hon. J. R. *Oxford University*
 Muncaster, Lord, *Cumberland, W.*
 Mundella, Anthony J. *Sheffield*
 Munster, Wm. F. L. A. *Mallow*
 Muntz, Philip H. *Birmingham*
 Murphy, Nicholas D. *Cork*
 Neville-Grenville, Ralph, *Somerset, Mid.*
 Newdegate, C. N. *Warwickshire, N.*
 Newport, Lord, *North Shropshire*
 Newry, Viscount, *Newry*
 Nicholson, W. *Peterfield*
 Noel, Hon. G. J. *Rutlandshire*
 North, Lieut.-Col. *Oxfordshire*
 Northcote, Sir S. H. *Bt. North Devon*
 Norwood, C. Morgan, *Hull*
 O'Brien, Sir Patrick, *Bt. King's county*
 O'Connor, C. O. (The O'Connor Don), *Roscommon*
 O'Connor, Denis Maurice, *Sligo county*
 O'Donoghue, The, *Tralee*
 Ogilvy, Sir J. *Bt. Dundee*
 O'Loughlin, Sir C. M. *Bt. Clare county*
 O'Neill, Edwd. *Antrim county*
 Onslow, Guildford, *Guildford*
 O'Reilly, Major Miles W. *Longford*
 Otway, Arthur John, *Chatham*
 Paget, Rich. Horner, *Somerset, Mid.*
 Pakington, Rt. Hon. Sir J. *Bt., G.C.B. Droitwich*
 Palk, Sir Lawrence, *Bt. Devon, East*
 Palmer, John Hinde, *Lincoln*
 Parker, Maj. W. *Suffolk, W.*
 Parker, Charles Stuart, *Perthshire*
 Parry, Love Jones, *Carnarvonshire*
 Patten, Col. J. Wilson, *Lancashire, N.*
 Pease, Joseph, W. *Durham, S.*
 Peek, H. Wm. *Surrey, Mid.*
 Peel, Arthur Wellesley, *Warwick*
 Peel, Rt. Hon. Sir R. *Bt. Tamworth*
 Pelham, Lord, *Leves*
 Pell, Albert, *Leicestershire, S.*
 Pemberton, Edw. Leigh, *Kent, E.*
 Pender, John, *Wick*
 Percy, Earl, *Northumberland, N.*
 Phillips, Robert N. *Bury, Lancashire*
 Phipps, Charles Paul, *Westbury*
 Pim, Jonathan, *Dublin*
 Playfair, Dr. Lyon, *Edinburgh and St. Andrew's Universities.*
 Plimsoll, Samuel, *Derby*
 Plunkett, Hon. David Robert, *Dublin University*
 Portman, Hon. W. H. B. *Dorsetshire*
 Potter, Edmd. *Carlisle*
 Potter, Thos. Bayley, *Rochdale*
 Powell, Francis Sharp, *York, West Riding*
 Powell, Walter, *Malmesbury*
 Power, John Talbot, *Wexford county*
 Price, Wm. E. *Teckesbury*
 Price, Wm. P. *Gloucester*
 Raikes, H. *Chester*
 Ramsay, John, *Stirling*
 Ramsden, Sir J. W. *Monmouth district*
 Rathbone, Wm. *Liverpool*
 Read, Clare Sewell, *Norfolk, E.*
 Redmond, Wm. Archer, *Wexford*
 Reed, Chas. *Hackney*
 Richard, Henry, *Merthyr Tydfil*
 Richards, Evan M. *Cardiganshire*
 Ridley, Mathew White, *Northumberland, N.*
 Robertson, D. *Berwickshire*
 Roden, W. S. *Stoke-upon-Trent*
 Ronayne, Joseph P. *Cork*
 Rothschild, Baron Lionel N. de, *London*
 Rothschild, Baron M. de, *Hythe*
 Rothschild, Nathaniel M. de, *Aylesbury*
 Round, James, *Essex, E.*
 Royston, Visct. *Cambridgeshire*
 Russell, A. J. E. *Taristock*
 Russell, Sir W. *Bt. Norwich*
 Rylands, Peter, *Warrington*
 St. Aubyn, Sir John, *Bart. Cornwall, W.*
 St. Lawrence, Lord, *Galway*
 Salomons, Alderman, *Greenwich*
 Salt, Thomas, *Stafford*
 Samuda, Joseph D'A. *Tower Hamlets*
 Samuelson, Bernhard, *Banbury*
 Sandon, Lord, *Liverpool*
 Sartoris, Edward John, *Cardiganshire*
 Samuelson, H. Bernhard, *Cheltenham*
 Saunderson, Edward, *Cavan co.*
 Selater-Booth, Geo. *Hants, N.*
 Scott, Lord H. *Hampshire, S.*
 Scourfield, J. H. *Pembrokeshire*
 Seely, Charles, *Lincoln*
 Seely, Charles, jun. *Nottingham*
 Selwin-Ibbetson, H. J. *Essex, W.*
 Seymour, Alfred, *Salisbury*
 Shaw, Richard, *Burnley*
 Shaw, Wm. *Bandon*
 Sheridan, H. B. *Dudley*
 Sherlock, David, *King's county*
 Sherrieff, Alex. Clunes, *Worcester*
 Shirley, Sewallis Evelyn, *Monaghan county*
 Simon, Mr. Serjeant, *Deansbury*
 Simonds, Wm. B. *Winchester*

Sinclair, Sir J. G. Tollemache, *Caithness*
 Smith, Abel, *Herts*
 Smith, Thos. Eustace, *Tynemouth*
 Smith, Fred. (Hatfield), *Nottingham, N.*
 Smith, J. B. *Stockport Westminster*
 Smith, Rowland, *Derbyshire, S.*
 Smith, Wm. Henry, *Westminster*
 Smith, S. G. *Aylesbury*
 Smyth, James Patrick, *Westmeath*
 Somerset, Lord H. R. C. *Monmouthshire*
 Stacpoole, Capt. Wm. *Ennis*
 Stanhope, W. Thomas Wm. Spencer, *Yorkshire, West Riding (South)*
 Stanley, F. A. *Lancashire, N.*
 Stanley, Hon. W. O. *Beaumaris*
 Stansfeld, Jas. *Halifax*
 Stapleton, John, *Berwick*
 Starkie, John Piers C. *Lancashire, N.E.*
 Steere, Lee, *West Surrey*
 Stepney, Sir John C. Bart. *Carmarthen district*
 Stevenson, J. Cochran, *South Shields*
 Stone, Wm. Henry, *Portsmouth*
 Stopford-Sackville, Geo., *Northamptonshire, N.*
 Storks, Lieut.-Gen. Right Hon. Sir Henry K. *Ripon*
 Straight, Douglas, *Shrewsbury*
 Stronge, Col. Sir Jas. M. *Bt. Armagh co.*
 Strutt, Hon. Henry, *Derbyshire, E.*
 Stuart, Lieut.-Col. J. F. D. C. *Cardiff*
 Sturt, Lieut.-Col. C. N. *Dorchester*
 Sturt, H. G. *Dorsetshire*
 Sykes, Christopher, *Yorkshire, E. Riding*
 Synan, Edm. J. *Limerick co.*
 Talbot, Capt. Hon. Reginald A. J. *Stafford*
 Talbot, C. R. M. *Glamorganshire*
 Talbot, John Gilbert, *Kent, West*
 Taylor, P. A. *Leicester*
 Taylor, Lt.-Col. T. Edward, *Dublin Co.*
 Thynne, Lord H. F. *Wilts, S.*
 Tillett, Jacob Henry, *Norwich*
 Tipping, Wm. *Stockport*
 Tite, Sir William, *Bath*
 Tollemache, F. *Grantham*
 Tollemache, W. Frederick, *Cheshire, West*
 Tomline, G. *Grimsby*
 Torrens, Col. Robt. Richard, *Cambridge*
 Torrens, Wm. T. McC. *Finsbury*
 Tracy, Hon. C. D. R. H. *Montgomery*
 Trelawny, Sir J. *Cornwall, East*
 Trench, W. Le Poer, *Galway*
 Trevelyan, G. Otto, *Haarick district*
 Turner, Chas. *Lancashire, W.*
 Turnor, Edmund, *Lincolnshire, S.*
 Vance, John, *Armagh*

Vandeleur, Col. C. M. *Clare co.*
 Verner, Edwd. W. *Lisburn, I.*
 Verner, Sir Wm. Bart. *Armagh co. |||*
 Verney, Sir H. *Bt. Buckingham*
 Villiers, Right Hon. C. Pelham, *Wolverhampton*
 Vivian, H. Hussey, *Glamorganshire*
 Vivian, Arthur Pendarves, *Cornwall, West*
 Walker, Major, *Dumfriesshire*
 Walpole, Hon. Frederick, *Norfolk, N.*
 Walpole, Rt. Hon. S. H. *Cambridge University*
 Walsh, Hon. Arthur, *Radnorshire*
 Walter, John, *Berkshire*
 Waterhouse, S. *Pontefract*
 Watney, James, *East Surrey*
 Wedderburn, Sir D. *Ayrshire, South*
 Weguelin, T. M. *Wolverhampton*
 Welby, W. Earle, *Lincolnshire, S.*
 Wells, Edward, *Wallingford*
 Wells, Wm. *Peterborough*
 West, Henry Wynham, *Ipswich*
 Western, Sir Thos. Burch, Bart. *Essex, N.*
 Wethered, Thos. Owen, *Marlow*
 Whalley, G. H. *Peterborough*
 Wharton, John Lloyd, *Durham*
 Whatman, James, *Maidstone*
 Wheelhouse, Wm. St. James, *Leeds*
 Whitbread, S. *Bedford*
 White, Capt. *Tipperary*
 White, Jas. *Brighton*
 Whitwell, John, *Kendall*
 Whitworth, Thomas, *Drogheda*
 Williams, Chas. Henry, *Barnstaple*
 Williams, Sir Frederick Martin, Bart. *Truro*
 Williams, Watkin, *Denbigh district*
 Williamson, Sir Hedworth, Bart., *Durham, N.*
 Wiliams, Edward Wm. Brydges, *Cornwall, East*
 Wilmot, Major, *Derbyshire, S.*
 Wingfield, Sir Chas. John, *Gravesend*
 Winn, Rowland, *Lincolnshire, N.*
 Winterbotham, W. H. *Stroud*
 Wise, Henry C. *Warwickshire, S.*
 Woods, H. *Wigan*
 Wyndham, Hon. Percy S. *West Cumberland*
 Wynn, Charles Watkins Williams, *Montgomeryshire*
 Wynn, Sir W. W. Bart. *Denbighshire*
 Yarmouth, Earl of, *County Antrim*
 Yorke, John Reginald, *Gloucestershire, E.*
 Young, Adolphus Wm. *Helston*
 Young, George, *Wigton*

LIST OF BOROUGHES, &c.

Those with the letter (I) are Irish; those with the letter (S) are Scotch.

- | | |
|---|--|
| <i>Aberdeen</i> (S)—John Farley Leith | <i>Birmingham</i> —J. Bright, George Dixon |
| <i>Aberdeenshire, East</i> (S)—W. Dingwall | Phillip Henry Muntz |
| Fordyce | <i>Blackburn</i> —Edwd. Kenworthy Hornby, |
| <i>Aberdeenshire, West</i> (S)—Wm. M'Comble | Henry Masters Feilden |
| <i>Abingdon</i> —Col. Hon. C. H. Lindsay | <i>Bodmin</i> —Hon. E. F. Leveson Gower |
| <i>Andover</i> —Hon. D. F. Fortescue | <i>Bolton</i> —Lt.-Col. W. Gray, John Hick |
| <i>Anglesea</i> —Richard Davies | <i>Boston</i> —J. W. Malcolm, Thos. Collins |
| <i>Antrim County</i> (I)—Edward O'Neill, | <i>Bradford</i> —Right Hon. W. E. Forster, |
| Earl of Yarmouth | Edward Miall |
| <i>Argyleshire</i> (S)—Marquis of Lorn | <i>Brecknock</i> —James Price G. Holford |
| <i>Armagh</i> (I)—John Vance | <i>Brecknockshire</i> —Maj. Hon. G. C. Morgan |
| <i>Armagh County</i> (I)—Sir William Ver- | <i>Bridgnorth</i> —William H. Foster |
| ner, Bart. Sir James M. Stronge, Bart. | <i>Bridgewater</i> — |
| <i>Ashton-under-Lyne</i> —Thos. W. Mellor | <i>Bridport</i> —T. A. Mitchell |
| <i>Athlone</i> (I)—John James Ennis | <i>Brighton</i> —Henry Fawcett, James White |
| <i>Aylesbury</i> —S. G. Smith, N. M. de | <i>Bristol</i> —S. Morley, Kirkman D. Hodgson |
| Rothschild | <i>Buckingham</i> —Sir H. Verney |
| <i>Ayr, Irvine, Campbeltown, &c.</i> (S)—E. | <i>Buckinghamshire</i> —Caledon Geo. Dupré, |
| H. J. Craufurd | Rt. Hon. B. Disraeli, Nathaniel Grace |
| <i>Ayrshire North</i> (S)—Wm. Finnie | Lambert |
| <i>Ayrshire, South</i> (S)—Sir D. Wedder- | <i>Burnley</i> —Richard Shaw |
| burn | <i>Bury</i> —Robert N. Phillips |
| <i>Banbury</i> —B. Samuelson | <i>Bury St. Edmunds</i> —J. A. Hardcastle, |
| <i>Bandon Bridge, Cork</i> (I)—Wm. Shaw | Edward Green |
| <i>Banffshire</i> (S)—R. W. Duff | <i>Buteshire</i> (S)—Charles Dalrymple |
| <i>Barnstaple</i> —T. Cave, Charles Henry | <i>Caithness</i> (S)—Sir J. G. Tollemache |
| Williams | Sinclair |
| <i>Bath</i> —Sir Wm. Tite, Donald Dalrymple | <i>Calne</i> —Lord E. G. Fitzmaurice |
| <i>Beaumaris</i> —Hon. W. O. Stanley | <i>Cambridge</i> —Col. Robert Richd. Torrens, |
| <i>Bedford</i> —S. Whitbread, James Howard | Wm. Fowler |
| <i>Bedfordshire</i> —Colonel R. T. Gilpin, | <i>Cambridge University</i> —Right Hon. S. H. |
| Francis Bassett | Walpole, A. J. Beresford Hope |
| <i>Belfast</i> (I)—Wm. Johnston, Thos. | <i>Cambridgeshire</i> —Lord George Manners, |
| M'Clure | Viscount Royston, Right Hon. Henry |
| <i>Berkshire</i> —Lieut.-Col. L. Lindsay, | B. W. Brand |
| R. Benyon, J. Walter | <i>Canterbury</i> —Hon. Alex. Butler John- |
| <i>Berwickshire</i> (S)—D. Robertson | stone, Col. T. Henry Brinckman |
| <i>Berwick-upon-Tweed</i> —Viscount Bury, | <i>Cardiff</i> —Lieut.-Col. J. F. D. C. Stuart |
| John Stapleton | <i>Cardigan district</i> —Sir Thos. Lloyd, |
| <i>Beverley</i> — | Bart. |
| <i>Bewdley</i> —Major Anson | <i>Cardiganshire</i> —Evan Mathew Richards |
| <i>Birkenhead</i> —John Laird | <i>Carlisle</i> —E. Potter, r W. Lawson |

- Carlou* (I)—Capt. Wm. Addis Fagan
Carlou County (I)—H. Bruen, A. Kavanah
Carmarthen—Sir John C. Stepney, Bt.
Carmarthenshire—John Jones, Ed. John Sartoris
Carnarvon—W. B. Hughes
Carnarvonshire—Love Jones Parry
Carrickfergus (I)—Marriott R. Dalway
Cashell (I)—
Cavan County (I)—Edward Saunderson, Lieut.-Col. Hon. H. Annesley
Chatham—Arthur J. Otway
Chelsea—Sir Henry Ainslie Hoare, Sir C. Wentworth Dilke, Bart.
Cheltenham—H. Bernhard Samuelson
Cheshire, Mid.—Major George Cornwall Legh, Hon. W. Tatton Egerton
Cheshire, East—W. J. Legh, William Cunliffe Brooks
Cheshire, West—Sir P. De Malpas Grey Egerton, Bart., Wilbraham F. Tolle-mache
Chester—Hon. Norman Grosvenor, H. Raikes
Chichester—Lord Henry G. C. Gordon Lennox
Chippenham—G. Goldney
Christchurch—Edmund Haviland-Burke
Cirencester—A. A. Bathurst
Clackmannan and Kinross (S)—W. P. Adam
Clare County (I)—Col. C. M. Vandeleur, Sir Coleman M. O'Loughlin, Bart.
Clitheroe—Ralph Assheton
Clonmel (I)—John Bagwell
Cockermouth—Isaac Fletcher
Colchester—Dr. William Brewer, Col. Learmouth
Coleraine (I)—Sir H. Hervey Bruce, Bt.
Cork (I)—N. D. Murphy, J. Philip Ronayne
Cork County (I)—McCarthy Downing, A. Smith Barry
Cornwall, East—Sir John Trelawny, Edward Wm. Brydges Willyams
Cornwall, West—Sir J. St. Aubyn, Bart., Arthur Pendarves Vivian
Cocentry—Henry W. Eaton, Alex. Staveley Hill
Cricklade—Sir Daniel Gooch, Hon. F. Wm. Cadogan
Cumberland, East—Hon. C. W. G. Howard, W. N. Hodgson
Cumberland, West—Hon. Percy S Wyndham, Lord Muncaster
Darlington—Edmund Backhouse
Denbigh—Watkin Williams
Denbighshire—Sir W. W. Wynn, Bart., George Osborne Morgan
Derby—M. T. Bass, Samuel Plimsoll
Derbyshire, East—Capt. Hon. Francis Egerton, Hon. Henry Strutt
Derbyshire, North—Lord G. H. Caven-dish, Augustus Peter Arkwright
Derbyshire, South—Rowland Smith, Major Wilmot
Devizes—Sir Thomas Bateson
Devonport—J. Delaware Lewis, Montague Chambers
Devonshire, East—Sir Lawrence Palk, Bart., John Henry Kennaway
Devonshire, North—Right Hon. Sir S. H. Northcote, Bart., Sir Thos. Dyke Acland, Bart.
Devonshire, South—Sir M. Lopes, Bart., Samuel T. Kekewich
Devesbury—Mr. Serjeant Simon
Donegal County (I)—Thomas Conolly, Viscount Hamilton
Dorchester—Lieut.-Col. Chas. N. Sturt
Dorsetshire—Hon. W. H. B. Portman, H. G. Sturt, John Floyer
Dover—Major Alexander G. Dickson, Sir George Jessel
Downpatrick (I)—William Keown
Downshire (I)—Lord A. E. Hill-Trevel, Lieut.-Col. W. B. Forde
Drogheda (I)—Thomas Whitworth
Droitwich—Right Hon. Sir J. Somerset Pakington, Bart.
Dublin City (I)—Jonathan Pim, Sir Dominic John Corrigan
Dublin County (I)—Ion T. Hamilton, Colonel T. Edward Taylor
Dublin University (I)—Right Hon. John Thos. Ball, Hon. D. Robert Plunket
Dudley—H. B. Sheridan
Dumbartonshire (S)—Archibald Orr Ewing
Dumfries (S)—Robert Jardine
Dumfriesshire (S)—Major Walker
Dundalk (I)—Philip Callam
Dundee (S)—Sir J. Ogilvy, George Armistead
Dungannon (I)—Major Hon. Wm. Stuart Knox
Dungarvon (I)—Henry Matthews
Durham City—John Henderson, John Lloyd Wharton
Durham County, North—Sir H. William-son, George Elliott
Durham County, South—J. W. Pease, F. E. B. Beaumont
Edinburgh (S)—Duncan McLaren, John Miller
Edinburghshire (S)—Sir Alex. Chas. G. Maitland
Edinburgh and St. Andrew's Universities—Dr. Dyon Playfair
Elgin and Nairn (S)—Hon. James Grant
Elgin, Banff, &c. (S)—M. E. Grant Duff
Ennis (I)—Captain Wm. Staecpoole
Enniskillen (I)—Viscount Crichton
Essex, East—Col. Samuel Brise Ruggles-Brise, James Round
Essex, South—R. Wingfield Baker, Andrew Johnstone
Essex, West—Lord Eustace Cecil, H. J. Selwin-Ibbetson
Evesham—Lt.-Col. J. Bourne
Exeter—John D. Coleridge, Edgar A. Bowring

- Eye**—Viscount Barrington
Falkirk, Hamilton, &c. (S)—Jas. Merry
Fermanagh County (I)—Captain M. E. Archdale, Lieut.-Col. Hon. H. A. Cole
Fifeshire (S)—Sir Robt. Austruther, Bart.
Finsbury—W. T. McC. Torrens, Ald. A. Lusk
Flint—Col. Sir Robert A. Cunliffe
Flintshire—Lord Rd. D. A. Grosvenor
Forfarshire (S)—J. Wm. Barclay
Frome—T. Hughes
Galway Borough (I)—Sir R. Blennerhasset, Bart., Viscount St. Lawrence
Galway County (I)—Mitchell Henry, W. Le Poer French
Gateshead—Sir Wm. Hutt
Glamorganshire—C. R. M. Talbot, H. H. Vivian
Glasgow (S)—W. Graham, R. Dalglish, George Anderson
Glasgow and Aberdeen Universities—Edward Streathearn Gordon
Gloucester—Wm. P. Price, C. J. Monk
Gloucestershire, East—Sir M. E. Hicks Beach, Bart., John Reginald Yorke
Gloucestershire, West—Lieut.-Col. R. N. F. Kingscote, Samuel S. Marling
Grantham—Capt. H. A. H. Cholmeley, F. Tollemache
Gravesend—Sir Chas. John Wingfield
Greenock (S)—James Johnston Grieve
Greenwich—Alderman Solomons, Right Hon. W. E. Gladstone
Grimsby, Great—G. Tomline
Guildford—Guildford Onslow
Hackney—Charles Reed, John Holmes
Haddington, Dunbar, &c. (S)—Sir H. R. F. Davie, Bart.
Haddingtonshire (S)—Lord Elcho
Halifax—Edwd. Akroyd, Jas. Stansfeld
Hampshire, North—W. W. Beach, Geo. Selater-Booth
Hampshire, South—W. Cowper, Lord H. Scott
Hartlepool—Ralph War Jackson
Harwich—Col. H. J. W. Jervis
Hastings—Thos. Brassey, U. James Kay-Shuttleworth
Haverfordwest—Lord Kensington
Hawick (S)—G. O. Trevelyan
Helston—Adolphus Wm. Young
Hereford—Chandos Wren Hoskyns, Major George Arbuthnot
Herefordshire—Sir Joseph Bailey, Bart., Sir Herbert G. D. Croft, Michael Bid-dulph
Hertford—Robert Dimsdale
Hertfordshire—Hon. H. F. Cowper, Abel Smith, H. Robert Brand
Horsham—Robert H. Hurst
Huddersfield—E. Aldam Leatham
Hull—James Clay, C. M. Norwood
Huntingdon—Thomas Baring
Huntingdonshire—Edwd. Fellowes, Lord Robert Montagu
Hythe—Baron M. A. de Rothschild
Inverness, &c. (S)—Æ. Wm. Mackintosh
Inverness-shire (S)—Donald Cameron
Ipswich—Hugh Edward Adair, Henry Wyndham West
Kendal—John Whitwell
Kent, East—Edwd. Legh Pemberton, Hon. George Watson Milles
Kent, Mid.—Viscount Holmesdale, W. Hart Dyke
Kent, West—Sir C. Henry Mills, Bart. John Gilbert Talbot
Kerry County (I)—Right Hon. Henry A. Herbert, Rowland Ponsonby Blennerhasset
Kidderminster—Thomas Lee
Kildare County (I)—W. H. Ford Cogan, Lord Otho Fitzgerald
Kilkenny (I)—Sir John Gray
Kilkenny Co. (I)—Geo. Leopold Bryan, Capt. Hon. L. G. F. Agar-Ellis
Kilmarnock (S)—Right Hon. E. P. Bouverie
Kincardineshire (S)—Major-Gen. Sir G. Balfour
King's County (I)—Sir Patrick O'Brien, Bart., David Sherlock
Kinsale, Cork (I)—Sir G. C. Colthurst
Kircudbright (S)—W. Herries Maxwell
Kirkaldy, &c. (S)—Roger S. Aytoun
Knaresborough—Illingworth
Lambeth—Sir James C. Lawrence, Bart. W. M'Arthur
Lanarkshire, North (S)—Sir T. E. Colbrook
Lanarkshire, South—Major J. G. Carter Hamilton
Lancashire, North—Col. John Wilson-Patten, Capt. Stanley
Lancashire, North-East—J. Maden Holt, John Piers C. Starkie
Lancashire, South-East—Hon. A. F. Egerton, John Snowdon Henry
Lancashire, South-West—Charles Turner, Richard Assheton Cross
Launceston—Henry Charles Lopes
Leeds—Edwd. Baines, Alderman R. Meek Carter, Wm. St. James Wheel-house
Leicester—John Dove Harris, P. A. Taylor
Leicestershire, North—Lord John Manners, Col. S. Wm. Clowes
Leicestershire, South—Albert Pell, W. U. Heygate
Leith, &c. (S)—Robert Andrew Macfie
Leitrim County (I)—Dr. John Brady, Major W. R. Ormsby Gore
Leominster—R. Arkwright
Lewes—Lord Pelham
Lichfield—Colonel Richard Dyott
Limerick City (I)—Major George Gavin, Isaac Butt
Limerick County (I)—Right Hon. W. Monsell, Edmund J. Synan
Lincoln—Chas. Seely, John Hinde Palmer
Lincolnshire, Mid.—Henry Chaplin, Col. W. C. Amcotts

- Lincolnshire, North**—Sir M. J. Cholmeley, Bart., Rowland Winn
Lincolnshire, South—Wm. Earle Welby, Edmund Turnor
Linlithgowshire (S)—Peter McLagan
Lisburn (I)—Edward W. Verner
Liskeard—Right Hon. Edward Horsman
Liverpool—Samuel R. Graves, Lord Sandon, Wm. Rathbone
London—R. W. Crawford, Right Hon. G. J. Goschen, Alderman Lawrence, Baron Lionel N. de Rothschild
London University—Robert Lowe
Londonderry City (I)—Chas. Edward Lewis
Londonderry County (I)—R. P. Dawson, Sir F. W. Heygate, Bart.
Longford County (I)—Major M. W. O'Reilly, Hon. George Frederick Greville-Nugent
Louth County (I)—Chichester Fortescue, M. O'Reilly Dease
Ludlow—Lieut. Col. Hon. C. Windsor Clive
Lymington—Lord G. C. G. Lennox
Lynn—Hon. Robert Bourke, Lord Claud Hamilton
Macclesfield—Wm. Coare Brocklehurst, D. Chadwick
Maidstone—James Whatman, Sir John Lubbock, Bart.
Maldon—Edward Hammond Bentall
Mallow (I)—Wm. F. L. A. Munster
Malmesbury—Walter Powell
Malton—Hon. C. W. W. Fitzwilliam
Manchester—Sir Thomas Bazley, Bart., Jacob Bright, Hugh Birley
Marlborough—Right Hon. Lord Ernest A. C. Bruce
Marlow, Great—Thos. Owen Wethered
Marylebone—Sir Thomas Chambers, J. Harvey Lewis
Mayo County (I)—Lord Bingham, George Browne
Meath County (I)—Edward MacEvoy, John Martin
Merionethshire—Samuel Holland
Merthyr Tydfil—H. Richard, Richard Fothergill
Middlesborough—Henry William F. Bolckow
Middlesex—Viscount Enfield, Lord George F. Hamilton
Midhurst—W. T. Mitford
Monaghan County (I)—John Leslie, Sewallis Evelyn Shirley
Monmouth District—Sir John W. Ramsden
Monmouthshire—C. O. S. Morgan, Lord H. R. C. Somerset
Montgomery, &c.—Hon. C. D. R. H. Tracy
Montgomeryshire—Charles Watkins Williams Wynn
Montrose (S)—Wm. Edward Baxter
Morpeth—Rt. Hon. Sir George Grey, Bt.
Newark-upon-Trent—G. Hodgkinson, Samuel Boteler Bristowe
Newcastle under-Lyne—Wm. S. Allen, Edmund Buckley
Newcastle-upon-Tyne—Right Hon. T. Emerson Headlam, Sir Joseph Cowen
Newport, Isle of Wight—Charles Cavendish Clifford
New Ross (I)—M'Mahon
Newry (I)—Viscount Newry
Norfolk, East—Clare S. Reed, Sir R. Buxton, Bart.
Norfolk, North—Hon. Frederick Walpole, Sir Edmund Lacon, Bart.
Norfolk, West—Sir Wm. Bagge, Bart., G. Wm. P. A. Bentinck
Northallerton—John Hutton
Northampton—C. Gilpin, Lord Henley
Northamptonshire, North—Right Hon. G. Ward Hunt, Sackville George Stopford
Northamptonshire, South—Sir R. Knightley, Bart., Major Fairfax, Wm. Cartwright
Northumberland, North—Earl Percy, Mathew White Ridley
Northumberland, South—W. B. Beaumont, Hon. Henry G. Liddell
Norwich—Sir W. Russell, Bart., J. J. Colman
Nottingham—Charles Seeley, jun., Hon. Auberon Herbert
Nottinghamshire, North—Fred. Chatfield Smith, Hon. Geo. E. Milnes Monckton
Nottinghamshire, South—W. Hodgson Barrow, T. B. T. Hildyard
Oldham—John T. Hibbert, John Morgan Cobbett
Orkney and Shetland (S)—
Oxford—Right Hon. Edward Cardwell, Wm. G. Vernon-Harcourt
Oxford University—Right Hon. Gathorne Hardy, J. R. Mowbray
Oxfordshire—Lt.-Col. North, Right Hon. J. W. Henley, Wm. C. Cartwright
Paisley (S)—H. E. Crum Ewing
Peeblesshire and Selkirkshire (S)—Sir G. Montgomery, Bt.
Pembrokeshire—J. H. Scourfield
Pembroke, &c.—T. Charlton Meyrick
Penryn and Falmouth—R. Nicholas Fowler, Edward Backhouse Eastwick
Perth (S)—Hon. A. F. Kinnaid
Perthshire (S)—Chas. Stuart Parker
Peterborough—G. H. Whalley, Wm. Wells
Petersfield—W. Nicholson
Plymouth—Walter Morrison, Edward Bates
Pontefract—H. C. E. Childers, Major Waterhouse
Poole—Arthur Guest
Portarlington (I)—Capt. Lionel S. W. Dawson-Damer
Portsmouth—Sir James Dalrymple H. Elphinstone, — Stone
Preston—Edward Hermon, John Hoffer
Queen's County (I)—Kenelm Thos. Digby, Edmund Dease

- Radnor, New, &c.*—Marquis of Hartington
Radnorshire—Hon. Arthur Walsh
Reading—Sir F. H. Goldsmid, Bart., G. J. S. Lefevre
Renfrewshire—Right Hon. H. Austin Bruce
Retford, East—Viscount Galway, F. J. S. Poljambe
Richmond—Laurence Dundas
Ripon—Right Hon. Sir Henry Knight Stokes
Rochdale—Thomas B. Potter
Rochester—P. W. Martin, Julian Goldsmid
Roscommon County (I)—Col. Fitzstephen French, C. O. O'Connor (The O'Connor Don)
Ross-shire (S)—Sir Jas. Matheson, Bart.
Roxburghshire (S)—Marquess of Bowmont
Rutlandshire—Hon. Gerard James Noel, G. H. Finch
Rye, Sussex—John Stewart Hardy
St. Andrews, &c. (S)—Edward Ellice
St. Ives—Charles Magniac
Salford—Charles Edward Cawley, Wm. Thos. Charley
Salisbury—Dr. John Alfred Lush, Alfred Seymour
Sandwich—E. H. Knatchbull-Hugessen, Henry Arthur Brassey
Scarborough—Sir Harcourt Johnstone, John D. Dent
Shaftesbury—Hon. George Grenfell Glyn
Sheffield—G. Hadfield, A. John Mundella
Shoreham, &c.—Sir Percy Burrell, Bart., S. Cave
Shrewsbury—James Figgins, Douglas Straight
Shropshire, North—J. R. Ormsby Gore, Lord Newport
Shropshire, South—Right Hon. Major Gen. Sir P. E. Herbert, Col. Edwd. Corbett
Sligo County (I)—Sir Robert Gore Booth, Bart. Denis Maurice O'Connor
Sligo Borough (I)—
Somersetshire, East—Major Ralph S. Allen, Richard Bright
Somersetshire, Mid.—R. Neville-Grenville, Richard H. Paget
Somersetshire, West—Captain Hon. Alex. W. Nelson Hood, W. H. P. Gore Langton
Southampton—Russell Gurney, P. Merrik Hoare
South Shields—J. Cochran Stevenson
Southwark—John Locke, Col. Beresford
Stafford—Thomas Salt, Capt. Hon. R. A. J. Talbot
Staffordshire, East—M. A. Bass, John Robinson M'Lean
Staffordshire, North—Right Hon. C. B. Adderley, Edward Buller
Staffordshire, West—Sir Smith Child, Bart., Francis Monckton
Staleybridge—Nathaniel Buckley
Stamford—Sir John C. D. Hay
Stirling, Culross, &c. (S)—Henry Campbell
Stirlingshire (S)—Vice-Admiral J. E. Erskine
Stockport—J. B. Smith, Wm. Tipping
Stockton—Joseph Dodds
Stoke-upon-Trent—Geo. Melly, W. Sergeant Roden
Stroud—W. H. Winterbotham, Sebastian Stewart Dickinson
Suffolk, East—Frederick Snowden Corrance, Lord Mahon
Suffolk, West—Major W. Parker, Lord A. H. C. Hervey
Sunderland—J. Candlish, Edward Temperley Gourley
Surrey, East—Hon. Peter J. Locke King, James Watney
Surrey, Mid.—Henry W. Peek, Sir Richard Baggally
Surrey, West—Geo. Cubitt, Lee Steere
Sussex, East—Right Hon. J. G. Dodson, George Barrow Gregory
Sussex, West—Colonel W. Barttelot, Earl of March
Sutherlandshire (S)—Lord R. L. Gower
Swansea—L. Llewellyn Dillwyn
Tamworth—Right Hon. Sir Robert Peel Bart. Robert William Hanbury
Taunton—Alex. C. Barclay, Hen. James
Tavistock—A. J. E. Russell
Teakesbury—Wm. Edwin Price
Thirsk—Sir W. P. Gallwey, Bart.
Tipperary County (I)—Captain White, Denis Caufield Heron
Tiverton—J. H. Amory, Right Hon. W. Massey
Tower Hamlets—Right Hon. A. S. Ayrton, Joseph D'A. Samuda
Tralee (I)—The O'Donoghue
Truro—Sir Frederick M. Williams, Bart., Col. James Macnaghten Hogg
Tynemouth—Thos. Eustace Smith
Tyrone County (I)—Right Hon. H. T. L. Corry, Lord Claud Hamilton
Wakefield—Somerset Archibald Beaumont
Wallingford—Edward Wells
Walsall—C. Forster
Wareham—J. W. S. Drax
Warrington—Peter Rylands
Warwick—Arthur W. Peel, Edward Greaves
Warwickshire, North—C. N. Newdegate, Wm. Davenport-Bromley
Warwickshire, South—Henry Chris. Wise, J. Hardy
Waterford City (I)—James Delahunty, Ralph Bernal Osborne
Waterford County (I)—J. Esmonde, Edmond De la Poer
Wednesbury—Alexander Brogden
Wenlock—Major-General Right Hon. G. C. Weld Forester, A. H. Brown
Westbury—Charles Paul Phipps

- Westmeath County* (I)—A. Greville-Nugent, Patrick James Smyth
Westminster—Captain Hon. R. W. Grosvenor, Wm. Henry Smith
Westmoreland—William Lowther, Earl of Beech
Wexford County (I)—John Talbot Power, Bart., Mathew Peter D'Arcy
Wexford Borough (I)—Wm. Archer Redmond
Weymouth and Melcombe Regis—Chas. Joseph Hambro, Henry Edwards
Whitby—W. H. Gladstone
Whitehaven—George C. Bentinck
Wick—John Pender
Wicklow County (I)—Wm. Fitzwilliam Dick, Hon. Wm. H. Wentworth-Fitzwilliam
Wigan—Henry Woods, John Lancaster
Wight, Isle of—A. Dundas, R. W. Baillie-Cockrane
Wigton, &c. (S)—George Young
Wigtonshire (S)—Lord Garlies
Wilton—Sir Edmund Antrobus, Bart.
Wiltshire, North—Lord Charles B. Bruce, Sir G. S. Jenkinson
Wiltshire, South—Lord Hen. F. Thynne, Thomas F. Grove
Winchester—Wm. B. Simmonds, John Bonham Carter
Windsor—Roger Eykyn
Wolverhampton—Right Hon. C. P. Villiers, T. M. Weguelin
Woodstock—Henry Barnett
Worcester—Alex. C. Sherriff, Wm. Laslett
Worcestershire, East—Hon. C. George Lytteleton, Richard Paul Amphlett
Worcestershire, West—F. W. Knight, W. E. Dowdeswell
Wycombe—Hon. Wm. Henry Carington
York—James Lowther, George Leeman
Yorkshire East Riding—C. Sykes, Wm. H. Harrison Broadley
Yorkshire, North Riding—Hon. Octavius Duncombe, Frederick A. Milbank
Yorkshire, West Riding, (East)—C. Beckett Denison, Joshua Fielden
Yorkshire, West Riding (North)—Lord F. C. Cavendish, Francis Sharp Powell
Yorkshire, West Riding (South)—Henry F. Beaumont, Walter T. Wm. Spencer Stanhope
Youghal (I)—Montague John Guest

GOVERNMENT OFFICES,

With the Chief Officers' Names.

- Westmeath County* (I)—A. Greville-
 Nugent, Patrick James Smyth
Westminster—Captain Hon. R. W.
 Grosvenor, Wm. Henry Smith
Westmoreland—William Lowther, Earl
 of Bective
Wexford County (I)—John Talbot Power,
 Bart., Mathew Peter D'Arcy
Wexford Borough (I)—Wm. Archer
 Redmond
Weymouth and Melcombe Regis—Chas.
 Joseph Hambro, Henry Edwards
Whitby—W. H. Gladstone
Whitehaven—George C. Bentinck
Wick—John Pender
Wicklow County (I)—Wm. Fitzwilliam
 Dick, Hon. Wm. H. Wentworth-Fitz-
 william
Wigan—Henry Woods, John Lancaster
Wight, Isle of—A. Dundas, R. W.
 Baillie-Cockrane
Wigton, &c. (S)—George Young
Wigtonshire (S)—Lord Garlies
Wilton—Sir Edmund Antrobus, Bart.
Wiltshire, North—Lord Charles B. Bruce,
 Sir G. S. Jenkinson
Wiltshire, South—Lord Hen. F. Thynne,
 Thomas F. Grove
Winchester—Wm. B. Shmonds, John
 Bonham Carter
Windsor—Roger Eykyn
Wolverhampton—Right Hon. C. P.
 Villiers, T. M. Weguelin
Woodstock—Henry Barnett
Worcester—Alex. C. Sherriff, Wm.
 Laslett
Worcestershire, East—Hon. C. George
 Lyttelton, Richard Paul Amphlett
Worcestershire, West—F. W. Knight, W.
 E. Dowdeswell
Wycombe—Hon. Wm. Henry Caring-
 ton
Fork—James Lowther, George Leeman
Yorkshire East Riding—C. Sykes, Wm.
 H. Harrison Broadley
Yorkshire, North Riding—Hon. Octavius
 Duncombe, Frederick A. Milbank
Yorkshire, West Riding, (East)—C.
 Beckett Denison, Joshua Fielden
Yorkshire, West Riding (North)—Lord
 F. C. Cavendish, Francis Sharp Powell
Yorkshire, West Riding (South)—Henry F.
 Beaumont, Walter T. Wm. Spencer
 Stanhope
Youghal (I)—Montague John Guest

GOVERNMENT OFFICES,

With the Chief Officers' Names.

BRIDAL AND PRESENTATION GIFTS.

From One Guinea to One Thousand Pounds.

EMBLEMATICAL AND ART JEWELLERY IN DIAMONDS, GOLD, ENAMEL, AND PRECIOUS STONES,

FROM DESIGNS BY

SIR M. DIGBY WYATT, F.R.S.

CHARLES L. EASTLAKE, F.R.I.B.A.

JOHN LEIGHTON, F.S.A.

AND OTHER ARTISTS.

HOWELL, JAMES, AND CO.



To Her Majesty the Queen.

The Prince and Princess of Wales.

His Majesty the King of Denmark.

His Majesty the King of the Belgians.

&c., &c., &c.

**Jewellers, Silversmiths,
Dressing-Case Makers.**

5, 7, 9, REGENT STREET, LONDON.

SILVER AND ELECTRO-PLATE, DRESSING-CASES, CLOCKS, VASES, CANDELABRA.

SPÉCIALITÉS.

THE THREE GUINEA GOLD BRIDESMAID'S LOCKET
(REGISTERED),

Jewelled with Turquoises, Pearls, Coral, &c.

THE FIVE GUINEA GOLD BRIDESMAID'S BRACELET
(REGISTERED),

Fitted in Case to hold Two Miniatures.

Prices marked in plain figures, and Five per Cent. discount allowed
for Cash Purchases.

GOVERNMENT OFFICES.

Admiralty,

Whitehall.

Lords Commissioners—Right Hon. G. J. Goschen, *M.P.*, Sir Alexander Milne, *G.C.B.*, Capt. Robert Hall, *C.B.*, *Controller of the Navy*, Rear-Admiral John W. Tarleton

First Sec.—George T. Shaw Lefevre Esq., *M.P.*

Second Sec.—Vernon Lushington, Esq., *Q.C.*

Private Sec. to First Lord.—Captain George Tryon, *C.B.*

Director of Transports—Rear-Admiral Sir W. R. Mends, *K.C.B.*

Hydrographer.—Rear-Adml. G. H. Richards, *C.B.*, *F.R.S.*

12, New-street, Spring-gardens.

Accountant Gen.—H. W. R. Walker, Esq.

Deputy Account. Gen.—Henry Brady, Esq.

Somerset-house.

Director Gen. of Medical Department—Sir A. Armstrong.

Deputy-Comptroller of Navy Pay—Wm. Willis, Esq.

Sol. to Admiralty—A. R. Bristow, Esq.

DIRECTOR OF WORKS,

2, Spring-gardens-terrace.

Lt.-Col. Clarke, *R.E.*, *C.B.*

ADMIRALTY COURT REGISTRY,

11, Godliman street.

Judge—Rt. Hon. Sir Robt. J. Phillimore

Judge's Sec.—W. G. F. Phillimore, Esq.

Queen's Advocate-Gen.—

Regist.—H. C. Rothery, Esq.

Assist.-Registrar—H. A. Bathurst, Esq.

Admiralty Advocate—J. Parker Deane, *D.C.L.*, *Q.C.*

Queen's Proctor—F. Hart Dyke, Esq.

Admiralty Proctor—H. G. Stokes, Esq.

Marshal—Evan Jones, Esq.

Chief Clerk—R. G. M. Browne, Esq.

Arches, Court of,

Rolls-court, Westminster.

Dean—Rt. Hon. Sir R. J. Phillimore, *D.C.L.*

REGISTRY.

3, Godliman-street, Doctors'-commons.

Registrar—John Shephard, Esq.

Army Purchase Commission.

109, Victoria-street.

Chief Commissioner—Lieut.-Gen. Right Hon. Sir Edward Lugard, *G.C.B.*

Commissioners—Major-Gen. Dela Warr, *K.C.B.* and J. C. O'Dowd, Esq.,

Deputy Judge Advocate General

Secretary—S. G. Osborne, Esq.

Bankruptcy Court

33, Lincoln's-inn-fields.

Chief Judge—Vice-Chancellor Sir James Bacon

Registrars—Wm. Hazlitt, H. P. Roche, J. R. Brougham, W. P. Murray, P. H. Pepys, Esqrs. Hon. W. C. Spring-Rice, and C. H. Keene

Taxing Masters—W. F. Higgins, Esq., and W. H. Hester, Esq.

Comptroller in Bankruptcy.—Mansfield Parkyns, Esq.

Clerk of the Court and Clerk to the Chief Judge—J. C. Austin, Esq.

Bishop of London's Registry for Marriage Licenses.

3, Godliman-street, Doctors'-commons.

Registrars—John Shephard and John B. Lee, Esqrs.

Record Keeper—John Collis, Esq.

Burial Acts Office,

13, Great George-street.

Med. Inspector—Philip Henry Holland, Esq.

Chancery, Court of,

Lincoln's-inn and Westminster-hall.

Lord Chancellor—*Lord Selborne

Prin. Sec.—Francis Carrington, Esq.

Sec. of Presentation—Hon. Edwd. Thesiger

Gentleman of the Chamber—G. L. Tripp, Esq.

Lords Justices—Right Hon. Sir W. Milbourne James and Right Hon. Sir George Mellish

Secs.—Hon. Edward Romilly and Horace Broke, Esq.

Vice-Chancellors—Hon. Sir Richard Malins, Hon. Sir James Bacon, and Hon. Sir John Wickens
Secs.—E. Borton, Esq., Francis Bacon, Esq., and Horace Davey, Esq.
Clerk of the Crown in Chancery—C. Romilly, Esq.

ACCOUNTANT GENERAL'S OFFICE.
Acct. Gen.—W. Russell, Esq.
Chief Clerk—S. Parkinson, Esq.

Charity Commissioners for England and Wales

8, York-street, St. James's.
Right Hon. W. E. Forster, M.P.
Chief Commissioner—James Hill, Esq.
Commissioner—F. O. Martin, Esq.
Sec.—Henry Vane, Esq.
Chief Clerk—Geo. H. Gauntlett, Esq.

Civil Service Commission,

Cannon-row, Westminster.
Commissioners—Right Hon. Sir Edward Ryan, C.B., and George W. Dasent, D.C.L.
Sec.—Theodore Walrond, Esq., C.B.
Registrar—Horace Mann, Esq.

College of Arms.

Queen Victoria-street, Doctors'-commons.
EARL MARSHAL—Duke of Norfolk
KINGS OF ARMS—
Garter—Sir Albert William Woods, F.S.A.
Clarenceux—Robert Laurie, Esq.
Norroy—W. Aston Blount, Esq.
HERALDS—
Richmond—Matthew Charles Howard Gibboz, Esq.
Windsor—Geo. Harrison Rogers Harrison, Esq.
Chester—Henry Murray Lane, Esq.
Somerset—James R. Planché, Esq.
Lancaster—G. E. Adams, Esq. M.A., F.S.A.
York—John De Havilland, Esq.
URSUVANTS—
Portcullis—G. W. Collen, Esq.
Bluemantle—H. H. Molyneux Seel, Esq.
Rouge Dragon—W. H. Weldon, Esq.
Rouge Croix—S. S. Tucker, Esq.
REGISTRAR—George Harrison Rogers Harrison, Esq. (*Windsor Herald*)
EARL MARSHAL'S SEC.—Robt. Wallace, Esq. F.S.A.

Colonial Office

13, Downing-street.

Sec. of State—Earl of Kimberley
Under Secs.—E. Knatchbull-Hugessen, Esq., M.P., R. G. W. Herbert, Esq.
Assist. Under Secs.—H. T. Holland, Esq., and Hon. Robert Meade
Private Sec.—E. R. Wodehouse.
Assist. Private Sec.—E. E. Blake, Esq.

Common Pleas, Court of,

Serjeants'-inn, Chancery-lane.

Lord Chief Justice—Sir Wm. Bovill
Justices—Mr. Justice Byles, Mr. Justice Keating, Mr. Justice William Balilol Brett, Mr. Justice Grove, and Mr. Justice Denman
Masters—John Gordon, Esq., Julius T. Airey, Esq., W. Morgan Benett, Joseph Kaye Esq., and H. H. Dodgson, Esq.
Chief Clerk—Henry John Hodgson, Esq.
Associate—T. W. Erle, Esq.
Registrar of Judgments—John Gordon, Esq.
Registrar of Affidavits of Acknowledgment—Mayo Short, Esq.

Commons, House of

Clerk of House of Commons—Sir T. Erskine May, C.B.
Clerk-Assist.—Reginald Palgrave, Esq.
Second Clerk Assist.—Archibald Millman, Esq.
Clerk of the Fees—W. Rose, Esq.
Committee Clerk's Office—E. Eales, Esq.
Clerk of Private Bills—H. B. Mayne, Esq.
Clerk of Journals and Papers—James Bull, Esq.
Examiners of Petitions for Private Bills—Chas. Frere, Esq., and J. H. Robinson, Esq.
Counsel to Speaker and Examiner of Election Recognizances—G. K. Rickards, Esq.
Taking Master of the House—Charles Frere, Esq.
Deliverer of Votes and Printed Papers—Jas. J. Collins, Esq.
Serjeant-at-Arms—Lord Chas. J. Fox Russell
Deputy Serjeant-at-Arms—R. A. Gosset, Esq.
Assist. do.—Col. C. W. Forester
Chaplain to House of Commons—Rev. Henry White, M.A.
Sec. to Speaker—C. W. Campion, Esq.
Librarian—Geo. Howard, Esq.
Assist. do.—Wm. Hearn, Esq.

Companies' Registration Office,

13, Serjeants'-Inn, Fleet-street.

*Hours, 10 to 4.**Regist.*—Hon. E. C. Curzon*Assist. Regist.*—George Deane, Esq.**Consistory Court,**

3, Godliman-street, Doctors'-common

Chancellor—T. Hutchinson Tristram, Esq.*Registrars*—John Shephard, Esq. and J. Benj. Lee, Esq.*Apparitor*—John Hassard, Esq.*Record Keeper*—John Collis, Esq.**Convict Prison Department,**

44, Parliament-street.

Surveyor Gen. and Chairman of Directors
Major E. F. Du Cane, R.E.*Directors*—Wm. Fagan, Esq., Capt. Walter James Stopford, and Henry Wakeford, Esq.*Sec.*—C. Eardley Wilmot, Esq.*Accountant*—Wm. Crickmay, Esq.**Copyhold Inclosure and Tithe Commission,**

3, St. James's-square, Pall-mall.

Commissioners—George Darby, Esq. George Ridley, Esq. and James Caird, Esq.*Assist.-Com.*—Col. Leach and H. Pyne, Esq.**Cornwall Duchy of, Office,**

Buckingham-gate.

Lord Warden of the Stannaries, and Chief Steward of the Duchy in Cornwall and Devon—Lord Portman*Sec.*—J. W. Bateman, Esq.*Privy Seal*—The Earl of Leicester*Receiver Gen.*—Major-Gen. Sir T. M. Biddulph, K.C.B.*Auditor*—Sir W. George Anderson, K.C.B.*Attorney Gen.*—Sir W. J. Alexander, Bart.*Sec. and Steward of Manor Courts*—J. W. Bateman, Esq.*Assist. Sec.*—Geo. Wilmshurst, Esq.**Crown Office,**

2, King's Bench-walk, Temple.

Queen's Coroner and Attorney—James Winning, Esq.*Master*—Frederick Cockburn, Esq.**Custom-House,**

Lower Thames-street.

Commissioners—Rt. Hon. Sir Thos. F. Fremantle, *Bt.* (*Chairman*); Frederick Goulburn, Esq. C.B. (*Dep. Chairman*); Grenville C. L. Berkeley, Esq., Col. Fred. Romilly, and Sir Francis H. Doyle, *Bart.**Sec.*—John B. Hale, Esq.*Assist. Sec.*—John Smith, Esq.*Solicitor*—Felix J. Hamel, Esq.*Assist. Sols.*—Jas. O'Dowd, Esq. and Almaric Rumsey, Esq.*Surveyors Gen.*—H. C. Brown and Robert A. Ogilvie, C.B., Esqrs.*Accountant and Compt. Gen.*—H. W. Dobell, Esq.*Assistant ditto*—John J. Weir, Esq.*Principal of Statistical Department*—Samuel Seldon, Esq.*Assistant ditto*—Stephen Bourne, Esq.*Collector and Chief Registrar of Shipping*—Edward Sheppard, Esq.*Assistant ditto*—Frederick Rich, Esq.*Principal of Searchers' Department*—John W. Douglas, Esq.*Compt. of Accounts, Legal Quays and Dry Goods Department*—John Lalor, Esq.*Assist. ditto*—James Maggs, Esq.*Compt. of Accounts, Tea Department*—S. J. Louttit, Esq.*Assist. ditto*—Wm. C. Turner, Esq.*Compt. of Accts. for Wet Goods (London Docks)*—Henry S. Worsfold, Esq.*Assist. ditto*—Henry Cumming, Esq.*Controller of Out-door Dept.*—Chas. E. Hunt, Esq.*Inspectors Gen. of Out-door Dept.*—Sam. Brent, and John Thorpe, Esqrs.*Assist. do.*—John E. Burt, Esq.**CUSTOMS BENEVOLENT FUND.***Trustees*—The Rt. Hon. Sir T. F. Fremantle, Bart., Fred. Goulburn, Esq., G. C. L. Berkeley, Felix J. Hamel, and John B. Hale, Esqrs.*Pres.*—F. J. Hamel, Esq.*Vice Press.*—R. A. Ogilvie and W. Wybrow, Esqrs.*Directors*—J. B. Hale, H. W. Dobell, J. Lalor, A. Campbell, J. Smith, and W. W. Taylor, Esqrs.*Sec.*—Robert S. Butterfield, Esq.*Comptroller*—A. Harper, Esq.

Designs Office,

1, Whitehall.

Regist.—W. W. Robertson, Esq.*Assist. ditto*—J. H. Bowen, Esq.*Chief Clerk*—R. D. Spinks, Esq.**Divorce and Matrimonial Causes,
Court for,**

12, Knight-riding-street, Doctors'-Commons.

(See PROBATE, COURT OF.)

**Ecclesiastical Commissioners for
England,**

10, Whitehall-place.

Treasurers—Earl of Chichester, and
Right Hon. J. R. Mowbray, M.P.*Sec.*—Geo. Pringle, Esq.*Accountant*—F. D. Tyssen, Esq.**Education Department**

Whitehall.

Pres.—*Marquis of Ripon*Vice-Pres.*—Rt. Hon. William Edwd.
Forster, M.P.*Private Sec. to Pres.*—Sir B. M. Seton,
Bart.*Sec.*—Sir F. Sandford*Private Sec. to Vice-Pres.*—H. S.
Bryant, Esq.*Assist.-Secs.*—A. T. Cory, Esq., J. Sykes,
Esq., and Patrick Cumin, Esq.**SCIENCE AND ART DEPARTMENT,
Cromwell-road.***Sec.*—Hen. Cole, Esq. C.E.*Assist. Sec.*—Norman McLeod, Esq.**ROYAL SCHOOL OF NAVAL ARCHITECTURE,
Cromwell-road.***Inspector Gen.*—Rev. Jos. Woolley, LL.D.*Principal*—E. W. Merrifield, F.R.S.**NATIONAL ART TRAINING SCHOOLS.***Head Master*—R. Burchett, Esq.**Emigration Government
Commission,**

8, Park-street, Westminster.

Commissioners—Sir Clinton Murdoch,
and S. Walcott, Esq.*Assist. Sec.*—R. B. Cooper, Esq.*Government Emigration Officer*—Captain
Forster, R.N.*Office*—65, Fenchurch-st.**Examiners' Office in Chancery,**

Rolls-yard, Chancery-lane.

Examiners—Chas. Beavan, Esq. Chas
Otter, Esq.**Exchequer and Audit Department,**

Somerset-house.

Comptroller and Auditor General—Sir
W. Dunbar, Bart.*Assistant Comptroller and Auditor*—Sir
W. G. Anderson, K.C.B.*Sec.*—C. L. Ryan, Esq.*Chief Clerk*—Henry Trehearne, Esq.**Exchequer, Court of,**

Serjeants'-inn, Chancery-lane.

Lord Chief Baron—Rt. Hon. Sir Fitzroy
Kelly*Barons*—Hon. Sir Sam. Martin, Hon. Sir
G. W. W. Bramwell, Hon. Sir W. Fry
Channell, Hon. Sir G. Pigott, Hon.
Sir Anthony Cleasby*Queen's Remembrancer*—W. H. Walton
Esq.*Associate*—H. Pollock, Esq. 18, Chan-
cery-lane**MASTERS OF THE COURT OF EXCHEQUER,
7, Stone-buildings, Lincoln's-inn.***Masters*—William Henry Walton, Esq.,
Sir W. F. Pollock, Geo. Fred. Pol-
lock, Esq., John C. Templer, Esq.,
M. H. Johnson, Esq.**Exchequer, Office of the
Chancellor,**

11, Downing-street.

Chancellor—Right Hon. Robert Lowe,
M.P.*Private Sec.*—C. Rivers Wilson, Esq.**Factory Inspectors, Home Office,
10, Whitehall.***Inspectors*—Alex. Redgrave, Esq. Robert
Baker, Esq.*Chief Clerk*—Samuel Stepney, Esq.**Foreign Office,**

Downing-street.

Sec. of State—*Earl Granville, K.G.*Under Secs.*—Lord Enfield, M.P. and
Right Hon. Edmund Hammond*Assistant Under Sec.*—Lord Tenterden*Chief Clerk*—F. B. Alston, Esq.*Private Sec.*—T. F. Wetherell*Precis Writer*—Henry Harvey, Esq.*Librarian and Keeper of Papers*—Edwd.
Hertslet, Esq.*Translator*—Charles Cannon, Esq.**Friendly Societies Registration
Office,**

28, Abingdon-street, Westminster.

Registrar—A. K. Stephenson, Esq.*Assist. Registrar*—E. W. Brabrook, Esq.

General Post Office,

St. Martin's-le-Grand.

Postmaster Gen.—Right Hon. W. Mon-
sell, M.P.**Sec.**—John Tilley, Esq.**Second Sec.**—F. I. Scudamore, Esq.**Assist. Sec.**—Frederick Hill, Esq.**Assist. Under Secretaries**—W. J. Page
and A. Benthall, Esqrs.**Private Sec. to Postmaster Gen.**—J. R.
Langton, Esq.**Solicitor**—W. H. Ashurst, Esq.**Assist. Sol.**—Robt. Wm. Peacock**Inspector-Gen. of Mails**—A. Benthall,
Esq.**Telegraph Engineer-in-Chief**—R. S. Cul-
ley, Esq.**Receiver and Accountant Gen.**—G. Chet-
wynd, Esq.**Controller of Money Order Office**—H.
Prall, Esq.**Controller of Savings Banks**—A. C.
Thomson, Esq.**Controller of Circulation Department**—
T. Boucher, Esq.**Controller of Returned Letter Deptmt.**—
G. R. Smith, Esq.**Heralds' College,**

(See COLLEGE OF ARMS.)

Home Office,

Whitehall.

Sec. of State—Right Hon. H. A. Bruce,
M.P.**Und. Secs.**—W. H. Winterbotham,
Esq. M.P. and Hon. Adolphus O. F.
Liddell, Q.C.**Chief Clerk**—F. S. Leslie, Esq.**Private Sec.**—Albert Rutson, Esq.**India Office,**

St. James's-park.

Sec. of State—*Duke of Argyll**Under Secs.**—M. E. Grant Duff, Esq.,
M.P. and Herman Merivale, Esq.**COUNCIL.****Vice-President**—Sir Geo. Clerk, K.C.B.
Ross D. Mangles, Esq.**Gen. Sir Robt. J. H. Vivian, G.C.B.****Sir H. S. Maine, K.C.S.I.****Wm. Urquhart Arbuthnot, Esq.****Sir Hen. C. Montgomery****Sir Robert Montgomery, K.C.B., G.C.S.I.****Sir Frederick Halliday, K.C.B.****Sir Henry C. Rawlinson, K.C.B.****Henry T. Prinsep, Esq.****Sir Frederick Currie, Bart.****Sir H. Bartle Frere, K.C.B.****Major-Gen. Sir W. E. Baker, K.C.B.****Sir Louis Mallet, J.B.****Sir T. Erskine Perry****Private Sec. to Duke of Argyll**—W. H.
Benthall, Esq.**Assist. Priv. Sec. and Precis Writer**—
Henry Hill, Esq.**Private Sec. to M. E. Grant Duff, Esq.**—
W. N. Sturt, Esq.**Private Sec. to Herman Merivale, Esq.**—
H. G. Walpole, Esq.**Inland Revenue Department,**

Somerset-house.

Chairman—Sir W. H. Stephenson, K.C.B.**Dep. Chairman**—C. J. Herries, Esq. C.B.**Commissioners**—A. Montgomery, Esq.**Henry Roberts, Esq., and Algernon**
West, Esq.**Secs.**—Adam Young and William Lo-
mas, Esqrs.**Assist. Secs.**—Wm. M. Rosetti and F. B.
Garnett, Esqrs.**Solicitor**—W. H. Melville, Esq.**Assist. Sol.**—Stephen Dowell, Esq.**Receiver Gen.**—Lord Alfred Hervey**Comptroller of Legacy Duties**—Alfred
Hanson, Esq.**Assist. Comp.**—Charles Walpole, Esq.**INCOME TAX.****Special Commissioners**—R. M. Lynch, D.
O'Connell, Esqrs. and Visct. Sudley**Irish Office,**

17, Great Queen-street, Westminster.

Chief Sec.—*Marquis of Hartington**Private Sec.**—R. H. Hobart, Esq.**Judge Advocate General's Office,**

35, Great George-street, Westminster.

Judge Advocate Gen.—**Deputy**—J. C. O'Dowd, Esq.**Chief Clerk**—Jonathan Scollick, Esq.**Judicature Commission,**

Westminster Palace Hotel, Victoria-street.

Sec.—R. A. Fisher, Esq. 3 Essex-court,
Temple, E.C.**Lancaster, Duchy of, Office,**

Lancaster-pl. Waterloo-bridge.

Chancellor—Right Hon. C. E. Childers,
M.P.**Vice-Chancellor**—George Little, Esq.**Attorney-Gen.**—H. W. West, Esq.**Receiver-Gen.**—Lieut. Gen. Chas. Rich.
Fox**Solicitor**—Francis Whitaker, Esq.**Auditor**—F. A. Hawker, Esq.**Clerk of Council**—J. G. D. Englehart,
Esq.**Private Sec. to Chancellor**—James Car-
michael, Esq.]

Land Revenue Records and Inrolment Office,

24, Spring-gardens.

Keeper of Records—H. G. Hewlett, Esq.
Deputy Keeper—E. H. Rhodes, Esq.

Local Government Act Office,

8, Richmond-terrace, Whitehall.

Superintending Inspectors—Robt. Rawlinson, C.E., C.B., Robt. Morgan, C.E., A. Taylor, and J. T. Harrison, Esqrs.

Local Government Board,

Gwydyr-house, Whitehall.

President—Right Hon. James Stansfeld, M.P.

Secs.—J. T. Hibbert, Esq. M.P., Henry Fleming, Esq., and John Lambert, Esq.

Assist. Secs.—W. G. Lumley, Esq. Q.C. F. Fletcher, Esq.

Private Sec. to Pres.—C. F. d'Angers Orred, Esq.

Chief Clerk—Edwd. Sutton, Esq.

Medical Officer—John Simon, Esq.

London Gazette Office,

Prince's-street, Storey's-gate.

Editor and Manager—Thos. Walker, Esq.

Chief Clerk—Walter Coates, Esq.

Lord Chancellor's Secretary's Office

Quality-court, Chancery-lane.

Principal Sec.—Francis Carrington, Esq.
Sec. of Presentation—Hon. Edward Thesiger

Lords, House of, Chief Officers.

LORD GREAT CHAMBERLAIN'S OFFICE.

Deputy—Lord Aveland

Clerk—R. S. Warrington, Esq.

PARLIAMENT OFFICE.

Chairman of Committees—Lord Redesdale

Clerk of the Parliament—Sir J. G. Shaw Lefevre, K.C.B.

Assist. Clerk—Sir William Rose, K.C.B.
Reading Clerk and Clerk of Out-door Committees—Hon. S. Bethell

Counsel to Chairman of Committees—Jos. H. Warner, Esq.

Chief Clerk—H. S. Smith, Esq.

Gentleman Usher of the Black Rod—Adm. Sir A. Clifford, Bart. C.B.

Yeoman Usher of the Black Rod—Colonel Clifford

Serjeant-at-Arms—Lt.-Col. Hon. W. P. M. C. Talbot

Dep. Serj.-at-Arms—G. Goodbody, Esq.

Librarian—J. H. Fulman, Esq. F.S.A.

Deputy Lib.—W. J. Thoms, Esq. F.S.A.

Lunacy Commissioners of

19, Whitehall-place.

Earl of Shaftesbury (*Chairman*), Hon.

D. F. Fortescue, M.P., Fras. Barlow,

Esq., John Forster, Esq., B. W.

Procter, Esq., James Wilkes, Esq.,

W. G. Campbell, Esq., R. W. S.

Lutwidge, Esq., Dr. Nairne, J. D.

Cleaton, Esq.

Sec.—Charles Spencer Perceval

LUNACY, MASTERS AND VISITORS IN,

43, Lincoln's-inn-fields.

Masters—Francis Barlow, Esq., Samuel Warren, Esq. Q.C.

Visitors—Wm. Norris Nicholson, Esq.

J. C. Bucknill, Esq. M.D., F.R.S.

and Chas. A. Lockhart Robertson,

Esq. M.D.

Sec.—Easton J. Cox, Esq.

LUNACY, REGISTRAR IN,

3, Quality-court, Chancery-lane.

Registrar—C. Norris Wilde, Esq.

Master of the Rolls Chamber,

Rolls-court, Chancery-lane.

Chief Clerks—Edmund Boyle Church,

Esq. 1st division; John William

Hawkins, Esq. 2nd division; Robt.

Marshall, Esq. 3rd division

Meteorological Office

116, Victoria-street, Westminster.

Chairman of Committee—Lieut.-Gen.

Sir E. Sabine, K.C.B., F.R.S.

Director—Robert H. Scott, M.A., F.R.S.

Marine Superinten.—Capt. H. Toynbee,

F.R.A.S.

Metropolitan Board of Works,

Spring-gardens.

Chairman—Col. J. M. Hogg, M.P.

Clerk—J. E. Wakefield, Esq.

Solicitor—Wm. Wyke Smith, Esq.

Engineer—Jos. W. Bazalgette, Esq.

Superintending Architect—Geo. Vulliamy, Esq.

Acct.—Arthur Gunn, Esq.

FIRE BRIGADE DEPARTMENT,

Watling-street.

Supt.—Capt. E. P. Massy Shaw

Metropolitan Police Office,

4, Whitehall-place.

Commissioner—Lieut.-Col. Henderson, C.B.*Assist. Com.*—Captain W. Harris and Lieut.-Col. D. Labalmondiere*Chief Clerk to Com.*—E. G. May, Esq.*Receiver*—Maurice Drummond, Esq.*Chief Clerk to Receiver*—Thomas H. Golden, Esq.*Chief Surgeon*—Timothy Holmes, M.D.**Metropolitan Roads Office**

32, Craven-street, Strand.

Sec.—G. Labalmondiere, Esq.*Gen. Surv.*—Hen. Browse, Esq.*Acct.*—V. C. Wright, Esq.**Middlesex Lieutenancy and Clerk of the Peace,**

23, Spring-gardens.

Clerk—Rd. Nicholson, Esq.**National Debt (Reduction of) and Life Annuity Office,**

19, Old Jewry.

Commissioners—The Speaker, Chancellor of the Exchequer, Master of the Rolls
*Chief Baron of the Exchequer, Acc. Gen. of Chancery, Gov. of the Bank Dep.-Gov. of the Bank**Sec. and Control Gen.*—Right Hon. Sir A. Y. Spearman, Bt.*Assist.*—C. H. W. à Court Repington, Esq.*Chief Clerk*—C. Lee, Esq.*Actuary*—A. G. Finlaison, Esq.*Private Sec. to Compt. Gen.*—Geo. J. Haffenden, Esq.**Petty Bag Office,**

Rolls-yard, Chancery-lane.

Clerk of Petty Bag—Arch. Murray, Esq.*Senior Clerk*—Henry Wm. Holden, Esq.*Junior Clerk*—Wm. Sims Smith, Esq.**Privy Council Office,**

Downing-street.

President—*Marquis of Ripon*Vice President*—Right Hon. William E. Forster, M.P.*Private Sec.*—Sir B. M. Seton, Bart.*Clerk of the Council*—Sir Arthur Helps*Dep. Clerk of the Council and Chief Clerk*—E. S. Harrison, Esq.*Regist.*—Henry Reeve, Esq.**Privy Seal,**

1, New-street, Spring-gardens.

Ld. Privy Seal—*Lord Halifax*Chief Clerk and Keeper of the Records*—W. English, Esq.*Private Sec. to Lord Privy Seal*—Hon. F. L. Wood**Probate, Court of,**

Westminster-hall.

Judge—Right. Hon. Sir James Hannen*Registrars*—Chas. J. Middleton, Esq., E. F. Jenner Esq., H. L. Strong, Esq. and David Henry Owen, Esq.*Record Keepers*—Joseph F. Coleman Esq., and G. J. Foster, Esq.*Sealer*—A. E. Ray, Esq.*Registry*—3, 4, 5, and 6, Great Knight-rider-street**Public Record Office,**

Rolls-yard, Chancery-lane.

Keeper—The Master of the Rolls*Dep. Keeper*—Sir Thos. Duffus Hardy*Sec.*—John Edwards, Esq.**Queen's Bench, Offices of Court of,**

2, Mitre-court-buildings, Temple.

Lord Chief Justice—*Sir A. J. E. Cockburn, Bart.*Justices*—Sir Colin Blackburn, Sir John Mellor, Sir Robert Lush, Sir John R. Quain, and Sir T. D. Archibald*Associate to Chief Justice*—Hon. Hallyburton Geo. Campbell, 19 Chancery-lane**MASTERS OF THE QUEEN'S BENCH OFFICE***Masters*—H. J. Hodgson, John Unthank, J. H. Brewer, C. Manley Smith, and G. J. Philip Smith, Esqrs.*Masters' Clerk*—C. T. Sansom, Esq.**Queen's Remembrancer's Office,**

58, Chancery-lane.

Queen's Remembrancer—Wm. Henry Walton, Esq.**Records and Writ Clerks' Office¹**

Chancery-lane.

Seth C. Ward, Esq.

J. A. Murray, Esq.

Edward Grubb, Esq.

Registrars' Office,

Chancery-lane.

Registrars—R. H. Leach, Esq., H. Latham, Esq., J. L. Merivale, Esq., E. D. Colville, Esq., F. Milne, Esq., R. Disraeli, Esq., P. J. King, Esq., P. W. Rogers, Esq., Geo. Farrer, Esq., J. M. Holdship, Esq., F. S. Teesdale, Esq., A. Ellis, Esq.

Registrar General's Office,

Somerset-house.

Regis. Gen.—G. Graham, Esq.
Sec.—James Thomas Hammick, Esq.
Superintendents—William Farr, M.D., William H. W. Tytheridge, Esq., W. Clode, Esq., Thomas Oakes, Esq., John Shoveller, Esq., George Douglas, Esq.

Rolls Court of,

Rolls-court, Chancery-lane.

Master of the Rolls—*Lord Romilly
Chief Sec.—John Romilly
Under Sec.—A. Cox, Esq.

Royal Defence Commission,

Horse Guards.

President—Colonel Jervoise**Royal Hospital,**

Chelsea.

Governor—Gen. Sir John Pennefather, G.C.B.
Major Lieut. Governor—Col. Chas. L. B. Maitland
Sec. and Regis.—Major-Gen. George Hutt, C.B.
Chaplain—Rev. R. Ingram.
Physician and Surgeon—J. A. M'Munn, M.D.
Adjut.—Capt. J. I. C. Irby

Royal Marine Office,

7, New-street, Spring-gardens.

Dep.-Adj.-Gen.—Major-Gen. G. A. Schomburg, C.B.
Assist. do.—Col. C. W. Adair, C.B., A.D.C.
Quartermaster—James Robinson, Esq.
Chief Clerk—Joseph Baker

COAST GUARD BUILDING BRANCH.

2, Spring-garden-terrace.

H. Case, arch.

H. C. Perkins, surv.

Royal Military Asylum

Chelsea.

Commandant—J. P. Battersby
Quarter and Paymaster—Peter House, Esq.

Surg.—J. B. St. Crosse-Crosse, Esq.*Chaplain*—Rev. H. Hewlett**Royal Mint,**

Tower-hill.

Master Worker and Warden—Right Hon. Chancellor of the Exchequer
Deputy Master and Compt.—C. W. Fremantle, Esq.
Chief Clerk—Robert F. Suft, Esq.
Superintendent of Operative Depart.—Robert A. Hill, Esq.
Assayers—E. L. J. Ridsdale and W. Chandler Roberts, Esqs.
Modeller and Engraver—Leonard C. Wyon, Esq.

Scotland, Lord Advocate's Office.

1, New-street, Spring-gardens.

Lord Advocate—Right Hon. George Young, Esq. M.P.
Sec.—Alexander C. Sellar, Esq.

Shipping and Seamen, General Register, and Record Office,

6, Adelaide-place, London-bridge.

Registrar-Gen. of Seamen—J. J. Mayo, Esq.**Stamp Allowance Office,**

Great Winchester-street-buildings, Broad-st. City.

Examiner—Francis James Oxley, Esq.**Stationer Office,**

Prince's-street, Storey's-gate.

Comptroller—W. R. Greg, Esq.
Chief Clerk—H. G. Reid, Esq.
Private Sec. to Compt.—J. S. Lewis, Esq.

Taxing Masters in Chancery

12, Staple-inn, Holborn.

J. J. Johnson, Esq.
 John Wainwright, Esq.
 Robt. Bayly Follett, Esq.
 Rd. Bloxam, Esq.
 A. H. Shadwell, Esq.
 C. F. Skirrow, Esq.
 G. H. Drew, Esq.

Trade, Board of,

7, Whitehall-gardens.

President—Right Hon. Chichester S. Fortescue, M.P.
Parl. Sec.—Arthur Wellesley Peel, Esq. M.P.
Permanent Sec.—T. H. Farrer, Esq.
Private Sec. to President.—H. G. Calcraft, Esq.

Private Sec. to A. W. Peel, Esq.—A. E. Pearson, Esq.

Private Sec. to T. H. Farrer, Esq.—Jemmett Browne, Esq.

Assist. Secs.—Harbour Department—C. Cecil Trevor, Esq.

Railway do.—W. R. Malcolm, Esq.

Marine do.—Thos. Gray, Esq.

Professional Members of Marine and Harbour Departs.—Admiral Bedford and

Inspectors, Railway Department—Capt. Tyler, R.E., Lieut.-Col. Yolland, R.E., Col. F. H. Rich, R.E., and Lieut.-Col. C. S. Hutchinson, R.E.

Treasury,

Whitehall.

Lords Commissioners—Rt. Hon. W. E. Gladstone, M.P., Rt. Hon. Robt. Lowe, M.P., W. P. Adam, Esq. M.P., and W. H. Gladstone, Esq., M.P.

Joint Secs. to Treasury—Hon. George G. Glyn, M.P., and W. E. Baxter, Esq. M.P.

Permanent Sec.—R. R. W. Lingens, Esq.

Auditor of Civil List—W. Law, Esq.

Private Secs. to First Lord—Lord F. Cavendish, M.P., W. B. Gurdon, Esq., and John Arthur Godley, Esq.

Private Sec. to R. R. W. Lingens, Esq.—A. Turnor, Esq.

SOLICITOR'S OFFICE.

Solicitor—John Gray, Esq., Q.C.

Assist. Sol.—A. K. Stephenson, Esq.

Trinity-House Corporation,

Trinity-square Tower-hill.

Master—H. R. H. Prince Alfred

Deputy—Capt. Sir Frederick Arrow

Sec.—Robin Allen, Esq.

Assist. Sec.—John Inglis, Esq.

Vicar General's Office,

Wellington-chambers, Bell-yard, Doctors' commons.

Vicar Gen.—James Parker Deane, D.C.L.

Regist.—F. H. Dyke, Esq.

Record Keeper—H. Watts, Esq.

Deputy ditto—J. G. Ryder, Esq.

War Office

Pall-mall.

Sec. of State—Right Hon. E. Cardwell, M.P.

Parliamentary Under Sec. of State—Marquis of Lansdowne

Permanent Under Sec. of State—Hon. J. C. W. Vivian.

Surv.-Gen. of Ordnance—Major-Gen. Rt. Hon. Sir Henry K. Storks, G.C.B., M.P.

Financial Sec.—Henry Campbell Bannerman, Esq., M.P.

Chief Clerk and Registrar—Ralph Thompson, Esq.

Acct. Gen.—John Milton, Esq.

Acct. Gen.—W. H. White, Esq.

Director of Supplies and Transports—Sir Wm. H. Drake, K.C.B.

Assist. to ditto—Arthur L. Haliburton, Esq.

Director of Artillery and Stores—Brig.-Gen. J. M. Adye, C.B.

Assist. to ditto—Lieut.-Col. W. E. M. Reilly, C.B.

Insp.-Gen. of Fortifications and Director of Works—Major-Gen. Sir Frederick E. Chapman, K.C.B.

Deputy Director of Works for Fortifications—Brev.-Col. Wm. F. D. Jervois, C.B.

Deputy Director of Works for Barracks—Lieut.-Col. C. B. Ewart, C.B., R.E.

Inspector Gen. of Reserve Forces—Lieut.-Gen. Hon. Sir James Lindsay

Deputy do.—Major-Gen. Patrick L. M'Dougall

Chaplain-Gen.—Rev. G. R. Gleig, M.A.

Director of Contracts—T. H. Howell, Esq.

Solicitor—Chas. Mathew Clode, Esq.

Assist. do.—John Clulow, Esq.

Private Sec. to the Sec. of State—Brev. Col. R. Biddulph.

Private Sec. to Mr. Vivian—W. S. Fyler, Esq.

Private Sec. to Surv.-General—O. H. Morshead, Esq.

Private Sec. to Mr. Campbell Bannerman—R. Dalryell, Esq.

COMMANDER IN CHIEF'S OFFICE.

Commander-in-Chief—F. M. H. R. H. The Duke of Cambridge, K.G.

Military Sec.—Major-Gen. C. Egerton

Assist. ditto—Major-Gen. E. B. Johnson, C.B.

Chief Clerk—Walter Freeth, Esq.

Principal—Leonard Coleman, Esq.

Confidential Clerk—E. M. Macpherson, Esq.

Aides-de-Camp—Brev.-Col. Hon. J. W. B. Macdonald, C.B., Brev.-Col.

Thomas Henry Clifton, Brev.-Col. Charles Tyrwhitt, Brev.-Col. Hon.

H. H. Clifford, C.B.

ADJUTANT GENERAL'S OFFICE.

Adjut.-Gen.—Lieut.-Gen. Sir Richard Airey, G.C.B.

Dep.-Adj.-Gen.—Brev.-Col. J. W. Armstrong, C.B.

Assist. Adjts.-Gen.—Brev.-Col. A. J. Herbert, C.B. and Brev.-Col. Sir Garnet J. Wolseley, C.B.

Dep. Assist. Adj. Gen.—Brev.-Lieut.-Col. G. R. Greaves

Inspector-Gen. of Recruiting—Major-Gen. Clement Alexander Edwards, C.B.

Principal—E. G. Syms, Esq.

Confidential Clerk—H. H. Hopkins, Esq.

QUARTER MASTER GENERAL'S OFFICE.

Quarter-Master-Gen.—Major-Gen. Chas. Hen. Ellice, C.B.

Assist. Quarter-Master-Gen.—Brev.-Col. K. D. Mackenzie, C.B.

Dep. Assist. Q. M. Gen.—Brev.-Lieut.-Col. Hon. J. C. Dormer.

Assistant—Charles Mather, Esq.

Confidential Clerk—J. H. Jackson, Esq.

ARMY MEDICAL DEPARTMENT,

Whitehall.

Director-Gen.—Sir T. G. Logan, M.D., K.C.B.

PAYMASTER GENERAL'S OFFICE,

Whitehall.

Paymaster Gen.—*Lord Dufferin

Assist. Paymstr. Gen.—J. P. Collier, Esq.

TOPOGRAPHICAL DEPÔT.

4, New-street, Spring-gardens.

Director—Capt. C. W. Wilson, R.E.

Assistants—Capt. T. Jessop, Scots Greys, Capt. R. Home, R.E., Capt. W. S. Cooke, and Capt. S. C. Clarke, R.A.

Acting Librarian—L. C. Bailey, Commander, R.N.

Weights and Measures,

7, Old Palace-yard.

Warden—H. W. Chisholm, Esq.

Sec.—H. J. Chaney, Esq.

West India Encumbered Estates Commission,

8, Park-street, Westminster.

Chief Com.—James Fleming, Esq. Q.C.

Assist. Com. and Secretary—Reginald J. Cust, Esq.

Woods and Forests, and Land Revenue,

1, Whitehall-place.

Commissioners—Hon. C. A. Gore, Hon. J. K. Howard

Receiver and Paymaster Gen.—W. C. Higgins, Esq.

Solicitor—Horace Watson, Esq.

Chief Clerks to Com.—J. F. Redgrave, and John Russell Sowray, Esqs.

Works and Public Buildings,

12, Whitehall-place.

Commissioners—Rt. Hon. A. S. Ayrton, M.P., the Principal Secs. of State, and President of the Board of Trade

Private Sec.—Hugh Smith, Esq.

Sec.—Geo. Russell, Esq.

Director of Works—D. Galton, Esq.

Surv. of Works—Henry A. Hunt, Esq.

Solicitor—J. P. Lawrence, Esq.

Receiver—Chas. Fredk. Reeks, Esq.

ALPHABETICAL LIST
OF
BANKERS.
PRINCIPAL CLUBS.
ARMY AND NAVY AGENTS.
PUBLIC GALLERIES AND MUSEUMS.
LIFE AND FIRE INSURANCE COMPANIES.
PUBLIC COMPANIES, SOCIETIES, INSTITUTIONS,
ETC.

THE LONDON Warming and Ventilating Company,

LIMITED,

23, ABINGDON-STREET,
WESTMINSTER, S.W.,

AND

12, BOULEVARD ST. MARTIN, PARIS.

MANAGING DIRECTOR AND SECRETARY—MR. WOODCOCK.

Medals Awarded, London, 1862; Paris, 1867.

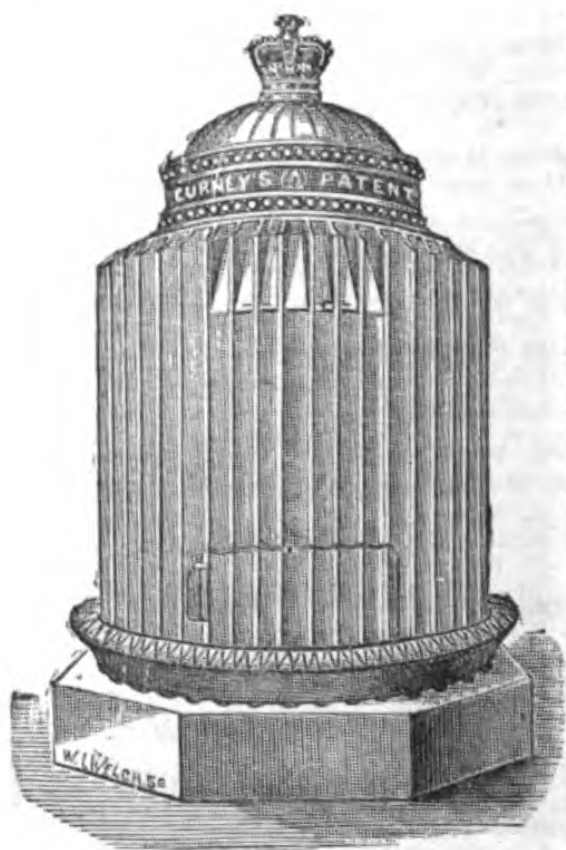

Churches, Greenhouses, Offices, and Buildings of every description warmed by means of a modification of the plans successfully used during many years by Sir Goldsworthy Gurney in both Houses of Parliament.

Extract from "Reports on Paris Universal Exhibition," Testing Houses, vol. iv., page 83. —"These figures shew that the Gurney Company Stove gave out rather more than NINE-TENTHS of the heat due to the combustion of a given quantity of coke, whereas some others gave scarcely half of that quantity."

The cost is less and the effect greater than that of any other known plans.

The Apparatus may be seen in operation in St. PAUL's, YORK MINSTER, SALISBURY CATHEDRAL, and 19 other Cathedrals, as well as in about 2,000 churches.

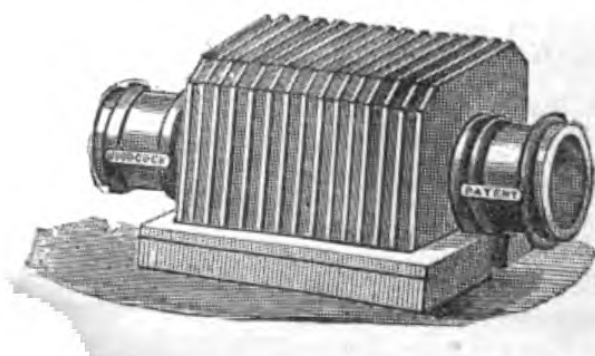

STEAM OR HOT-WATER BATTERY.

The Horticulturist will find herein an instrument of new and important powers.

MISCELLANEOUS ADDENDA.

HER MAJESTY'S CHIEF OFFICERS OF STATE.

First Lord of the Treasury	Rt. Hon. W. Ewart Gladstone, <i>M.P.</i>
Lord Chancellor	*Lord Hatherley
Lord President of the Council	*Marquis of Ripon
Lord Privy Seal	*Lord Halifax
Chancellor of Exchequer	Rt. Hon. Robert Lowe, <i>M.P.</i>
First Lord of the Admiralty	Rt. Hon. G. J. Goschen, <i>M.P.</i>
Secretaries of State.	Foreign Affairs *Earl Granville
	War Rt. Hon. E. Cardwell, <i>M.P.</i>
	India *Duke of Argyll
	Colonies *Earl of Kimberley
Pres. of Local Government Board	Rt. Hon. H. A. Bruce, <i>M.P.</i>
President, Board of Trade	Rt. Hon. James Stansfeld, <i>M.P.</i>
Postmaster-General	Rt. Hon. Chichester Fortescue, <i>M.P.</i>
Secretary for Ireland	Rt. Hon. Wm. Monsell, <i>M.P.</i>
Chancellor of Duchy of Lancaster	*Marquis of Hartington
Chief Commissioner of Works	Rt. Hon. Hugh C. E. Childers, <i>M.P.</i>
	Rt. Hon. Acton Smee Ayrton, <i>M.P.</i>

Lord Great Chamberlain	Lord Aveland (deputy)
Lord Steward	*Earl of Bessborough
Lord Chamberlain	*Viscount Sydney
Master of the Horse	*Marquis of Ailesbury
Commander-in-Chief	*H.R.H. Duke of Cambridge

TREASURY.—*Lords Commissioners*—Rt. Hon. W. E. Gladstone, *M.P.*, Rt. Hon. Robt. Lowe, *M.P.*, W. P. Adam, Esq., *M.P.*, and W. H. Gladstone, Esq., *M.P.*
Private Secs. to First Lord—W. B. Gurdon, Esq., and Algernon West, Esq.
Private Sec. to Chan. of Exchequer—C. Rivers Wilson, Esq.

ENGLAND.

Judge-Advocate-Gen.—
Vice-Pres. of Privy Council—Rt. Hon. William Forster, *M.P.*
Sec. to the Board of Trade—A. W. Peel, Esq., *M.P.*
Under-Secs. of State, Colonies—E. Knatchbull-Hugessen, Esq., *M.P.*, and R. G. W. Herbert, Esq.
Under-Secs. of State, Foreign—Lord Enfield, *M.P.*, and E. Hammond, Esq.
Under-Secs. of State, Home—W. H. Winterbotham, Esq., *M.P.*, and Hon. Adolphus F. O. Liddell, Q.C.
Under-Secs. of State, India—M. E. Grant Duff, Esq., *M.P.*, and Herman Merivale, Esq.
Under-Secs. of State, War—Hon. J. C. W. Vivian and the Marquis of Lansdowne.
Joint-Secs. to Treasury—Hon. George Grenfell Glyn, Esq., *M.P.*, and W. E. Baxter, Esq., *M.P.*
Permanent Sec.—R. R. W. Lingen, Esq.
Secs. to the Admiralty—G. T. Shaw Lefevre, Esq., *M.P.* and Vernon Lushington, Esq., Q.C.
Secs. to Local Government Board—J. T. Hibbert, Esq., *M.P.*, Henry Fleming, Esq., and John Lambert, Esq.
Attorney-General—Sir J. D. Coleridge, *M.P.*
Solicitor-General—Sir George Jessel, *M.P.*

THE LONDON Warming and Ventilating Company,

LIMITED,

23, ABINGDON-STREET,
WESTMINSTER, S.W.,

AND

12, BOULEVARD ST. MARTIN, PARIS.

MANAGING DIRECTOR AND SECRETARY—MR. WOODCOCK.

Medals Awarded, London, 1862; Paris, 1867.

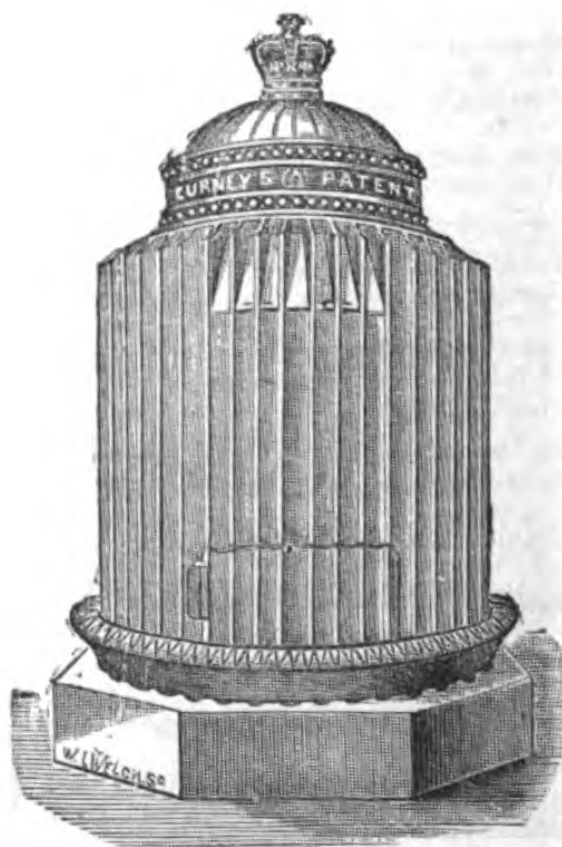

Churches, Greenhouses, Offices, and Buildings of every description warmed by means of a modification of the plans successfully used during many years by Sir Goldsworthy Gurney in both Houses of Parliament.

Extract from "Reports on Paris Universal Exhibition," Testing Houses, vol. iv., page 83. —"These figures shew that the Gurney Company Stove gave out rather more than NINE-TENTHS of the heat due to the combustion of a given quantity of coke, whereas some others gave scarcely half of that quantity."

The cost is less and the effect greater than that of any other known plans.

The Apparatus may be seen in operation in St. PAUL'S, YORK MINSTER, SALISBURY CATHEDRAL, and 19 other Cathedrals, as well as in about 2,000 churches.

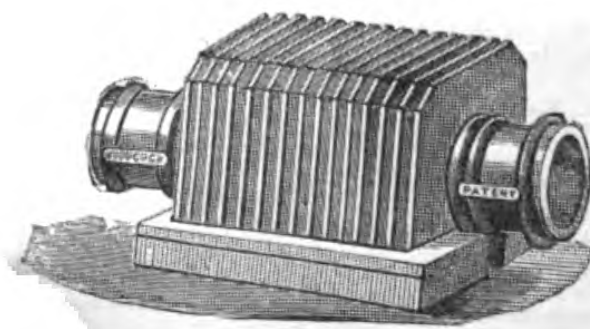

STEAM OR HOT-WATER BATTERY.

The Horticulturist will find herein an instrument of new and important powers.

MISCELLANEOUS ADDENDA.

HER MAJESTY'S CHIEF OFFICERS OF STATE.

First Lord of the Treasury	Rt. Hon. W. Ewart Gladstone, <i>M.P.</i>
Lord Chancellor	*Lord Hatherley
Lord President of the Council	*Marquis of Ripon
Lord Privy Seal	*Lord Halifax
Chancellor of Exchequer	Rt. Hon. Robert Lowe, <i>M.P.</i>
First Lord of the Admiralty	Rt. Hon. G. J. Goschen, <i>M.P.</i>
Secretaries of State.	Foreign Affairs *Earl Granville
	War Rt. Hon. E. Cardwell, <i>M.P.</i>
	India *Duke of Argyll
	Colonies *Earl of Kimberley
Pres. of Local Government Board	Rt. Hon. H. A. Bruce, <i>M.P.</i>
President, Board of Trade	Rt. Hon. James Stansfeld, <i>M.P.</i>
Postmaster-General	Rt. Hon. Chichester Fortescue, <i>M.P.</i>
Secretary for Ireland	Rt. Hon. Wm. Monsell, <i>M.P.</i>
Chancellor of Duchy of Lancaster	*Marquis of Hartington
Chief Commissioner of Works	Rt. Hon. Hugh C. E. Childers, <i>M.P.</i>
	Rt. Hon. Acton Smee Ayrton, <i>M.P.</i>

Lord Great Chamberlain	Lord Aveland (deputy)
Lord Steward	*Earl of Bessborough
Lord Chamberlain	*Viscount Sydney
Master of the Horse	*Marquis of Ailesbury
Commander-in-Chief	*H.R.H. Duke of Cambridge

TREASURY.—*Lords Commissioners*—Rt. Hon. W. E. Gladstone, *M.P.*, Rt. Hon. Robt. Lowe, *M.P.*, W. P. Adam, Esq., *M.P.*, and W. H. Gladstone, Esq., *M.P.*
Private Secs. to First Lord—W. B. Gurdon, Esq., and Algernon West, Esq.
Private Sec. to Chan. of Exchequer—C. Rivers Wilson, Esq.

ENGLAND.

Judge-Advocate-Gen.—
Vice-Pres. of Privy Council—Rt. Hon. William Forster, *M.P.*
Sec. to the Board of Trade—A. W. Peel, Esq., *M.P.*
Under-Secs. of State, Colonies—E. Knatchbull-Hugessen, Esq., *M.P.*, and R. G. W. Herbert, Esq.
Under-Secs. of State, Foreign—Lord Enfield, *M.P.*, and E. Hammond, Esq.
Under-Secs. of State, Home—W. H. Winterbotham, Esq., *M.P.*, and Hon. Adolphus F. O. Liddell, *Q.C.*
Under-Secs. of State, India—M. E. Grant Duff, Esq., *M.P.*, and Herman Merivale, Esq.
Under-Secs. of State, War—Hon. J. C. W. Vivian and the Marquis of Lansdowne.
Joint-Secs. to Treasury—Hon. George Grenfell Glyn, Esq., *M.P.*, and W. E. Baxter, Esq., *M.P.*
Permanent Sec.—R. R. W. Lingen, Esq.
Secs. to the Admiralty—G. T. Shaw Lefevre, Esq., *M.P.* and Vernon Lushington, Esq., *Q.C.*
Secs. to Local Government Board—J. T. Hibbert, Esq., *M.P.*, Henry Fleming, Esq., and John Lambert, Esq.
Attorney-General—Sir J. D. Coleridge, *M.P.*
Solicitor-General—Sir George Jessel, *M.P.*

IRELAND.

Lord Lieutenant—Earl Spencer, *K.G.*
Chief Sec.—Marquis of Hartington
Chief Clerk—R. N. Matheson, Esq.
Under Sec.—T. H. Burke, Esq.
State Steward—Col. Hon. Luke White
Private Sec.—H. Y. Thompson
Chamberlain—Hon. Henry Leeson
Lord Chancellor—Right Hon. Lord O'Hagan
Attorney-Gen.—Christopher Palles
Solicitor-General—Wm. Laws
Commander of the Forces—Lieut.-Gen. Lord Sandhurst, *G.C.B.*, *G.C.S.I.*
Military Secretary—Col. Edward Fel-
 lowes

SCOTLAND.

Keeper of Great Seal—Earl of Selkirk
Deputy ditto—J. H. Mackenzie, Esq.
Lord Privy Seal—Earl Dalhousie
Master of the Household—Duke of Argyll
Standard Bearer—Earl of Lauderdale
Lord High Commissioner—Earl of Stair
Lord Justice Gen.—Rt. Hon. John Inglis
Lord Justice Clerk—Rt. Hon. James Mon-
 creiff
Lord Advocate—Rt. Hon. G. Young, *M.P.*
Solicitor-General—Andrew Rutherford
 Clarke, Esq.
Lord Clerk Register—Rt. Hon. Sir
 William Gibson Craig, *Bart.*
Deputy Clerk Register—W. P. Dundas,
 Esq.
Commander of the Forces—Major-Gen. R.
 Rumley

ROYAL HOUSEHOLDS.

PRINCIPAL MEMBERS OF H. M. THE QUEEN'S HOUSEHOLD.

Lord Chamberlain—Viscount Sydney, *G.C.B.*
Vice Chamberlain—Lord Richard Gros-
 venor, *M.P.*
Comptroller of Lord Chamberlain's
Department—Hon. Spencer C. B.
 Ponsonby, *C.B.*
Master of the Horse—Marquis of Ailes-
 bury, *K.G.*
Clerk Marshal—Lord Alfred Paget
Equerries—Lord C. Fitzroy, Major-Gen.
 Viscount Bridport, Colonel Hon.
 Dudley de Ros, Lieut.-Colonel F. Du
 Plat, *R.A.*, Col. H. F. Ponsonby,
 Major-Gen. Hon. Arthur Hardinge,
C.B., Major-Gen. Hon. Alex. H.
 Gordon, *C.B.*, Col. Lynedoch Gar-
 diuer.
Pages of Honour—G. W. Grey, Esq.,
 Hon. G. F. H. Somerset, A. H. Har-
 dinge, and V. A. M. Biddulph, Esqs.
Crown Equerry, & Sec. to Master of the
Horse—Col. Geo. Ashley Maude, *C.B.*
Master of the Buckhounds—Earl of Cork
Lord Steward—Earl of Bessborough
Treasurer—Lord Poltimore
Comptroller—Lord Otho Fitzgerald, *M.P.*
Mistress of the Robes—Duchess of Suther-
 land, Countess of Cromartie
Master of the Household—Lieut.-Col. Sir
 John Cowell, *K.C.B.*
Secretary to the Board of Green Cloth—
 E. M. Browell, Esq.
Paymaster of the Household—T. C.
 March, Esq.
Private Sec. to the Queen—Col. H. F.
 Ponsonby
Keeper of the Privy Purse—Maj.-Gen. Sir
 T. M. Biddulph, *K.C.B.*
H. M. Body Guard of Yeomen of the
Guard, Capt.—Duke of St. Albans
Lieutenant—Lieut.-Col. Need
Ensign—Col. Hon. W. J. Colville
Gentlemen at Arms, Capt.—Earl Cowper,
K.G.
Lieutenant—Sir W. Topham
Standard Bearer—Lieut.-Col. Wm.
 McCall
Clerk of the Cheque and Adjt.—Major
 W. O'Brien Tayler
Master of the Ceremonies—Gen. Hon. Sir
 Edward Cust, *G.C.L.*
Assistant Master of the Ceremonies—Col.
 Charles Bagot
Marshal of the Ceremonies—Hon. Spen-
 cer Lyttelton
Ladies of the Bedchamber—Countess of
 Gainsborough, Marchioness of Ely,
 Dow. Duchess of Athole, Lady
 Churchill, Countess of Caledon, Lady
 Waterpark, Duchess of Roxburghe,
 Countess of Mayo
Extra Ladies of the Bed-chamber—Dow.
 Countess of Mount Edgcumbe,
 Viscountess Jocelyn, Viscountess
 Clifden
Bed-chamber Women—Lady Caroline
 Barrington, Viscountess Forbes, Hon.
 Mrs. G. Campbell, Hon. Mrs. A.
 Gordon, Viscountess Chewton, Lady
 Codrington, Lady Sarah Lindsay,
 Hon. Mrs. Robert Bruce.
Extra Women of Bedchamber—Mrs. Pratt,
 Lady Augusta E. Stanley, Lady
 Charlotte Copley, Hon. Mrs. Grey
Honorary Bedchamber Woman—Hon.
 Lady Biddulph
Maids of Honour—Hon. Flora Clemen-
 tina Macdonald, Hon. Caroline Fanny
 Cavendish, Hon. Emily Cathcart,
 Hon. Horatia Stopford, Hon. Harriet
 L. Phipps, Hon. Mary G. Lascelles,
 Hon. Mary E. Pitt, Frances M.
 Drummond

Lords in Waiting—Viscount Torrington, Lord Lurgan, Marquis of Huntly, Lord Camoys, Lord Methuen, Earl of Morley, Earl of Kenmare, Lord Wrottesley

Grooms in Waiting—Hon. Mortimer-Sackville West, Lt.-Col. Wm. H. F. Cavendish, Maj.-Gen. Sir F. P. Seymour, *Bart.*, Col. Hon. G. Augustus Liddell, Rear-Admiral Lord Fredk. Kerr, *R. N.*, Col. Lord James Murray, Capt. Hon. A. W. Fulke Greville, *M.P.*, Capt. Hon. H. W. J. Byng

Extra Grooms in Waiting—Hon. Sir C. Augustus Murray, Major Walter Geo. Stirling

Gentlemen Ushers of Privy Chamber—Charles Heneage, Esq., Gen. Sir Fred. Smith, Algernon West, Esq., and H. D. Erskine, Esq.

Gentlemen Ushers Daily Waiters—Sir Augustus Clifford, *Bart.*, *Black Rod*, Sir Wm. Martins, Hon. Spencer C. B. Ponsonby, Edwd. Hamilton Anson, Esq.

Grooms of the Privy Chamber—A. Blackwood, Esq. J. T. Campbell, Esq. (of Islay), Major Gen. Edwd. S. Claremont, Hon. C. G. Elliot

Gentlemen Ushers, Quarterly Waiters—H. Greville, Esq. A. Montgomery, Esq. Wilbraham Taylor, Esq. Maj.-Gen. H. Stephens, Col. Howard Vyse, Captain William Ross, Commander C. G. Nelson, Francis Knollys, Esq.

Assistant Gentleman Usher—Capt. F. Campbell

Physicians in Ordinary—Sir Henry Holland, *Bart.*, Sir Wm. Jenner, *Bart.*, *K.C.B.*, and Sir Thomas Watson, *Bart.*

Physician Accoucheur—Sir Chas. Locoek, *Bart.*

Physician to the Household—Dr. Francis Hawkins

Physicians Extraordinary—Dr. Latham, Dr. Arnott, Dr. Robert Ferguson, Dr. George Burrows, and Sir W. W. Gull, *Bart.*

Serjeant-Surgeon Extraordinary—Sir Jas. Paget, *Bart.*

Serjeant-Surgeons—Cæsar H. Hawkins, Esq. and Sir Wm. Ferguson, *Bart.*

Surgeons Extraordinary—Rich. Quain, Esq. Prescott Gardner Hewett, Esq. and John Hilton, Esq.

Surgeon to the Household—T. Spencer Wells, Esq.

Surgeon-Apothecary—C. F. Du Pasquier, Esq.

Physicians in Ordinary to H. M. in Ireland—Dr. D. J. Corrigan, Dr. Wm. Stokes

Surgeon in Ordinary to H. M. in Ireland—G. H. Porter, Esq. *M.D.*

Surgeon in Ordinary to H. M. in Scotland—Professor Joseph Lister

PRINCIPAL MEMBERS OF H.R.H. THE PRINCE OF WALES'S HOUSEHOLD.

Lord Warden of the Stannaries—Lord Portman

Privy Seal—Earl of Leicester

Sec. and Clerk of Council—J. W. Bateman, Esq.

Lords of the Bedchamber—Lord Suffield, Marquis of Hamilton, *M.P.*

Extra Lord in Waiting—Earl of Mount Edgecumbe

Grooms of the Bedchamber—Hon. Chas. L. Wood, Hon. A. Temple Fitzmaurice

Extra Groom of the Bedchamber—Hon. Robert Henry Meade

Comptroller and Treasurer—Right Hon. Gen. Sir W. T. Knollys, *K.C.B.*

Attorney-Gen.—Sir Wm. J. Alexander, *Bart.*

Physician in Ordinary—Sir W. W. Gull, *Bart.*

Equerries—Lt.-Col. Chas. Christopher Teesdale, *R.A., C.B., V.C.*, Maj. Geo. Hen. Grey, Lieut.-Col. Arthur Edw. Aug. Ellis, Maj.-Gen. D. M. Probyn, *C.B., V.C.*

Extra Equerry—Col. R. Nigel Kingscote, *C.B.*

Private Sec.—Francis Knollys, Esq.

Librarian—M. Holzmann, Esq.

PRINCIPAL MEMBERS OF H.R.H. THE PRINCESS OF WALES'S HOUSEHOLD.

Chamberlain—

Ladies in Waiting—Marchioness of Carmarthen, Countess of Morton, Countess of Macclesfield, Lady Emily Kingscote

Women of the Bedchamber—Hon. Mrs. Wm. Grey, Hon. Mrs. Edwd. Coke, Hon. Mrs. Francis Stonor, Hon. Mrs. Arthur Hardinge

Extra Woman of Bedchamber—Hon. Mrs. R. Bruce

HOUSEHOLD OF H. R. H. THE DUCHESS OF CAMBRIDGE.

Lady in Waiting—Lady Geraldine Somerset

Equerry—Col. Greville

Physician—Fred. F. Quin, *M.D.*

HOUSEHOLD OF H. R. H. THE DUKE OF CAMBRIDGE.

Private Secretary—Colonel Hon. James Macdonald, *C.B.*

Equerries—Col. Hon. James Macdonald, *C.B.*, Col. C. Tyrwhitt, Col. Thomas Henry Clifton, and Col. Hon. H. H. Clifford

AMBASSADORS, CONSULS, &c.

ARGENTINE REPUBLIC.—*Minister*

—M. Balcarce

Consul-Gen.—M. B. Sampson, Esq. 1
George st., Mansion-house, City*Consul*—John Fair, Esq. 6, Great
Winchester-st.-buildings, E.C.**AUSTRIA.**—*Ambassador*—Count Beust,
18 Belgrave-square.*Councillor and First Sec.*—Count
Wolkenstein*Secs.*—M. Ernest de Plener, M. De
Bernath, and Count R. De Mont-
gelas*Attache*—Prince Batthyany*Naval Attache*—Count Dubsky*Consul-Gen.*—Sir A. de Rothschild*Consulate*—29 St. Swithin's-lane**BELGIUM.**—*Minister*—Baron Beau-
lieu*First Sec.*—Mons. Arthur Van de
Velde*Secrétaire de Legation*—Mons. Octave
Delepierre, 35 Howley-pl. Maida-
hill*Vice-Consul*—Gerard Wich, Esq. 11
Bury-court, St. Mary-axe**BOLIVIA.**—*Consulate*—5 Billiter-
square**BRAZIL.**—*Minister*—José Carlos de
Almeida Areas, 50 Great Cumber-
land-place*Sec.*—Commandeur Pereira de An-
drada*Attaches*—Egas Moniz d'Aragao, Ar-
thur De Souza Correa and Fran-
cisco Carvalho Moreira*Consul-Gen.*—Com. José Luiz Corloza
De Salles, 56 Stanhope-gardens,
S.W.*Vice-Consul*—L. A. Da Costa, 35
King-st. Cheapside*Consulate*—6 Great Winchester-street-
buildings**CHILI.**—*Minister*—Alberto Blest Gana*Consul*—T. K. Weir, Esq. Gresham-
house, Old Broad-street**COLOMBIA.**—*Vice-Consul.*—James L.
Hart, 3 St. Helen's-place**DENMARK.**—*Minister*—Gen. on
Bulow, 62 Wimpole-st. Cavendish-sq.*Secretary*—P. de Lovenorn, 62
Wimpole-street*Attache*—Chas. B. Gosch, Esq. 58
Oxford-ter. Hyde pk.*Consul-Gen.*—Anders Westenholz, Esq.
42 Great Tower-st.**FRANCE.**—*Ambassador*—Count
d'Harcourt, 1 Albert-gate, S.W.*First Sec.*—M. Ch. Gavard*Second Sec.*—Count de Kergorlay*Secs.*—M. F. de Vauglas, and M. Paul
Dutriel*Attaches*—Vicomte Vauvineux, Count
L. Villars, M. Gobet, and M. Veron*Military Attache*—Capt. de Grancey*Chancelier*—M. H. Roux*Consulate*—38 Finsbury-circus*Consul-Gen.*—M. Le Vicomte de Vallat**GREECE.**—*Envoy Extraordinary*—Sir
Peter Brillas Armeni, 60 Great
Cumberland-place, W.*Secretary*—G. P. Lascaridi, Esq.
Elgin-crescent, Notting-hill, W.*Attache*—D. Soutzo, Esq.*Consul-Gen.*—Michael Spartali, Esq.
Shrubbery, Clapham-common*Consulate*—25 Old Broad-street**GUATEMALA.**—*Consul-Gen.*—Benj.
Isaac, Esq. 102 Piccadilly, W.*Vice-Consul*—G. W. Ewen, Esq.
Waterloo-place*Consulate*—22 Great Winchester street**HAYTI.**—*Minister*—General Price, 3
Westminster-chambers, Victoria-
st. S.W.*Secretary*—Chas. Séguy Villervaleix,
Esq.**HAWAIIAN ISLANDS.**—*Consul Gen.*
—Manley Hopkins, Esq. Oak-hill,
Hampstead*Consulate*—St. Michael's-buildings,
Cornhill**HONDURAS.**—*Minister*—Don Carlos
Gutierrez, Warren-house, Carleton-
road, Tufnell-pk.**ITALY.**—*Minister*—Chev. Carlo Ca-
dorna, 20 Hill-st. Berkeley-square*Councillor.*—Count Maffei*1st Sec.*—*2nd Sec.*—Signor Conelli de Properi*Attaches*—Chevalier Catalani and
Count Papadopoli*Consul-Gen.*—Baron Heath, 66 Russell
sq. and 31 Old Jewry*Vice-Consul*—R. A. Heath, Esq. 31 Old
Jewry*Consulate*—31 Old Jewry**JAPANESE EMBASSY**—9, Upper
Belgrave-street, S.W.**LIBERIA.**—*Consul-General*—James
Jackson, 36 King-street, E.C.

MONTE VIDEO.—*Consul-General*—E. B. Neill, Esq.

NETHERLANDS.—

Minister—Count Bylandt, 42 Grosvenor-gardens

Councillor of Legation—Mons. Von Pestel

Chancellor and Consul-Gen.—Mons. J. W. May

Consulate—20½ Great St. Helens

NORTH GERMANY.—*Ambassador*—Count Bernstorff, 9 Carlton-house-ter.

Councillor and First Sec.—M. Hugo de Krause

Sec.—M. de Schmidthals

Military Attache—Major Von Schroetter

Aulic Councillor—M. W. Adolphus Schmettau

Chancellor of Embassy—M. Wilhelm Boehm

Consul-General—H. C. Wilke, Esq. 4 New London-st. E.C.

Chancellor of the Consulate and Vice-Consul—Gustav Travers, Esq.

NICARAGUA.—*Consul-Gen.*—James L. Hart, Esq. 3 St. Helen's-place

PARAGUAY.—*Envoy Extraordinary and Plenipotentiary.*—Senor Don Gregorio Benites, 43 Brook-st. W.

Consul-General.—Dr. Leone Levi, 10 Farrar's-buildings, Temple

PERSIA.—*Minister*—General Hadji Ch. Mohsin Khan, 6 Terrace, Kensington-gardens-sq. W.

Conseiller—General Mohamed Aga

Second Sec.—Mirza Aly

Secretary Interpreter—Mirza Mohamed Aly

PERU.—*Charge d'Affaires*—Col. Almonte, 39 Gloucester-pl. Portman-square, W.

Attache—E. Ford North

PORTUGAL.—*Minister Plenipotentiary*—Duke of Saldanha, 12 Gloucester-place, Portman-sq.

First Sec.—Chev. H. T. de Sampaio

Second Sec.—Chev. S. de Quillinan

Military Attache—Viscount de S. Torcato

Attache—Chev. de Manders.

Consul-Gen.—Viscount Duprat

Consulate—8 St. Mary-axe

RUSSIA.—*Ambassador*—Count de Brunnow, Chesham-house, Chesham-pl.

Conseiller—Mons. Michel Bartolomei

First Sec.—Mons. André Beloucha-Kokhanowski

First Attache Militaire—Col. Count Koutayzow

Second Sec.—Georges De Nord, Esq.

Sec. Attache—Prince Troubetzkoi

Consul-Gen.—Alexander de Berg, Esq. 15 Regent-st

Vice-Consul—F. Knapp, Esq.

Consulate—17 Gt. Winchester-st.

SALVADOR, REPUBLIC OF—

Minister—Gen. Pedro Romulo Negrete

Consul—James L. Hart, Esq. 3 St. Helen's-pl. Bishopsgate

Vice-Consul—Geo. Wm. Ewen, Esq. 14 Regent-street, S.W.

SPAIN.—*Minister*—His Excellency Don Segismundo Moret, 1 Gledhow-gdns. South Kensington, S.W.

First Sec.—Don José Argáiz

Second Sec.—Don Eduardo Bosch

Attache—Don José Cort

Consul-Gen.—Don Urbano Montejo, 155 Fenchurch-st.

SWEDEN AND NORWAY.—*Minister*

Baron Hochschild, 2 Great Cumberland-pl. Hyde-park

Sec.—Count Stenbock

Consul-Gen.—Theodor Willerding

Consulate—2 Alderman's-wk. Bishopsgate

SWITZERLAND.—*Agent and Consul-Gen.*—Albert Streckelsen, Esq. 115

Piccadilly

Vice-Consul—T. U. Truninger, Esq. 41 Threadneedle-street

Consulate—7 Great Winchester-street-buildings, E.C.

TURKEY.—*Ambassador*—His Excellency Musurus Pasha, 1 Bryanston-square

First Sec.—Stephen Musurus Bey

Second Sec.—Paul Musurus Bey

Oriental Sec.—Ali Muhsin Bey

Chancellor—J. H. Trewby, Esq.

Consul-Gen.—Paul Gadban, Esq.

Vice-Consul—William Clarence Watson, Esq.

Consulate—70 Bishopsgate-st. Within

UNITED STATES.—*Minister*—Gen. Schenck

Sec. of Legation—Benjamin Moran, Esq. 20 Norfolk-ter. Bayswater

Assist. Sec.—Col. W. H. Chesebrough

Office of Legation—5 Westminster-chambers, Victoria-st. S.W.

Consul Gen.—Gen. A. Badeau, Little Boston-house, Brentford

Vice-Consul Gen.—J. Nunn, Esq. 20, Norfolk-ter. Bayswater

Office—1 Dunster-court, Mincing-lane

VENEZUELA.—*Consul*—F. H. Hemming, Esq. 104 Gloucester-place, W.

Consulate—25 Moorgate-street, E.C.

Her Majesty's Privy Council.

Wales, H.R.H. Prince of	Craig, Sir W. Gibson	Howard, Lord
Edinburgh, H.R.H. Duke of	Dalhousie, Earl of	Hunt, Geo. Ward
Arthur, H.R.H. Prince	Dalling, Lord	Hutt, Sir William
W. P. A.	Derby, Earl of	Hylton, Lord
Cambridge, H.R.H. the	De Ros, Lord	Inglis, John
Duke of	De Tabley, Lord	James, Sir W. Milbourn
Abercorn, Duke of	Devon, Earl of	Kenmare, Earl of
Adderley, Sir C. Bowyer	Disraeli, Benjamin	Kelly, Sir Fitzroy
Anglesey, Marq. of	Dodson, John George	Kesteven, Lord
Argyll, Duke of	Donegall, Marq. of	Kinnaird, Lord
Ayrton, Acton Smee	Ducie, Earl of	Kimberley, Earl of
Athlumney, Lord	Dufferin, Earl of	Kindersley, Sir R. T.
Baillie, H. James	Dundas, Sir David	Kuollys, General Sir W.
Beaufort, Duke of	Ebury, Lord	Lawrence, Lord
Belper, Lord	Elliott, Hon. H. G.	Lawson, James A.
Beresford, William	Erle, Sir Wm.	Layard, Austin Henry
Bernard, Montague	Eversley, Viscount	Leinster, Duke of
Bessborough, Earl of	Exeter, Marq. of	Lisgar, Lord
Blackford, Lord	Falkland, Visct.	Loftus, Lord Augustus
Bloomfield, Lord	Fergusson, Sir James	London, Bishop of
Bouverie, Hon. E. P.	Fitzgerald, Lord Otho	Lowe, Robt.
Bovill, Sir W.	Fitzgerald, Sir Seymour	Lushington, Stephen
Bradford, Earl of	Fitzroy, Lord Charles	Lugard, Sir E.
Brand, H. B. W.	Forester, Hon. G. C. W.	Lyons, Lord
Bright, John	Forester, Lord	Lyttelton, Lord
Bruce, Henry Austin	Forster, William E.	Lytton, Lord
Bruce, Lord Ernest	Portescue, Chichester S.	Lyveden, Lord
Buccleuch, Duke of	Fremantle, Sir Thos.	Mackenzie, Holt
Buchanan, Sir A.	Gibson, T. Milner	Macleod, Sir John M.
Buckingham and Chandos,	Gladstone, W. Ewart	McNeill, Sir John
Duke of	Goschen, Geo. J.	Malmesbury, Earl of
Bury, Viscount	Granville, Earl	Manners, Lord J. J. R.
Cadogan, Earl	Grey, Earl	Marlborough, Duke of
Calrns, Lord	Grey, Sir Geo.	Massey, W. N.
Canterbury, Archbp. of	Grosvenor, Lord Richard	Mayo, Earl of
Cardwell, Edward	Gurney, Russell	Meilish, Sir George
Carnarvon, Earl of	Halifax, Viscount	Moncreiff, James
Carysfort, Earl of	Hamilton, Lord Claude	Monk, Viscount
Cave, Stephen	Hamilton, R. A. C. N.	Monsell, W.
Chelmsford, Lord	Hammond, Edmund	Montagu, Lord Robt.
Childers, Hugh C. Eardley	Hannen, Sir James	Montrose, Duke of
Clanricarde, Marq. of	Hardwicke, Earl of	Mowbray, J. R.
Cockburn, Sir A. J. E.	Hardy, Gathorne	Napier, Sir Joseph
Coleridge, Sir J. Taylor	Harrowby, Earl of	Napier, Lord
Collier, Sir Robert	Hartington, Marquis of	Normanby, Marq. of
Colonsay, Lord	Hatherley, Lord	Northbrook, Lord
Colville, Sir Jas. W.	Hayter, Sir William G.	Northcote, Sir Stafford H.
Colville, Lord	Head, Sir F. B.	Northumberland, Duke of
Conyngham, Marq.	Headlam, T. Emmerson	O'Ferrall, R. More
Cork and Orrery, Earl of	Heathcote, Sir William	O'Loughlen, Sir Colman
Corry, Hon. H. T. Lowry	Henley, Jos. Warner	Ossington, Lord
Cowley, Earl	Hogg, Sir James Weir	Paget, Lord Clarence
Cowper, Earl	Herbert, Sir Percy E.	Pakington, Sir John
Cowper, Hon. W. F.	Horsman, Edward	Parker, John

Patten, Col. J. Wilson
 Peacock, Sir Barnes
 Peel, Sir Frederick
 Peel, General Jonathan
 Peel, Sir Lawrence
 Peel, Sir Robert
 Penzance, Lord
 Phillimore, Sir Robt. J.
 Poltimore, Lord
 Richmond, Duke of
 Ripon, Marquis of
 Romilly, Lord
 Royston, Viscount
 Russell, Earl
 Russell, Odo W. L.
 Ryan, Sir Edward

St. Albans, Duke of
 St. Germain, Earl of
 St. Leonards, Lord
 Salisbury, Duke of
 Sandwich, Earl of
 Selborne, Lord
 Seymour, Sir G. H.
 Smith, Sir Montague
 Edward
 Somerset, Duke of
 Sotherton-Estcourt, T.H.S.
 Spearman, Sir Alex.
 Young
 Spencer, Earl
 Stansfeld, James
 Storks, Sir Henry

Stratford, Earl of
 Stratford de Redcliffe, Visc.
 Stuart, Sir John
 Sydney, Viscount
 Tankerville, Earl of
 Taylor, Thos. Edward
 Thornton, Sir Edward
 Villiers, Hon. C. P.
 Walpole, Spencer H.
 Wellington, Duke of
 Westbury, Lord
 Williams, Sir E. Vaughan
 Wilton, Earl of
 Wortley, Hon. James A.
 Stuart
 York, Archbp.

Archbishops and Bishops of England.

ARCHBISHOPS.

Sees	Names.	Consecrated.	Translated.
Canterbury	Archibald C. Tait	1859	1863
York	Wm. Thomson	1861	1862

BISHOPS.

Bangor	J. C. Campbell	1859	
Bath and Wells	Lord Charles Hervey	1869	
Carlisle	Hervey Goodwin	1869	
Chester	William Jacobson	1865	
Chichester	— Durnford		
Durham	Charles Baring	1856	1861
Ely	E. Harold Browne	1864	
Exeter	Frederick Temple	1869	
Gloucester and Bristol	Chas. J. Ellicott	1862	
Hereford	James Atlay	1868	
Lichfield	G. A. Selwyn	1841	1867
Lincoln	Christopher Wordsworth	1869	
Llandaff	Alfred Ollivant	1849	
London	John Jackson	1853	1869
Manchester	James Fraser	1870	
Norwich	Hon. J. T. Pelham	1857	
Oxford	John Fielder Mackarness	1869	
Peterborough	W. C. Magee	1868	
Ripon	Robert Bickersteth	1857	
Rochester	Thomas Legh Claughton	1867	
St. Asaph	Joshua Hughes		
St. David's	Connop Thirlwall	1840	
Salisbury	George Moberly	1869	
Sodor and Man	Horatio Powis	1854	
Winchester	Samuel Wilberforce	1845	1869
Worcester	Henry Philpott	1861	

Archbishops and Bishops of Ireland.

ARCHBISHOPS.

Sees.	Names.	Consecrated.	Translated.
Armagh	M. G. Beresford	1854	1862
Dublin	R. C. Trench	1864	

BISHOPS.

Cashe	Robert Daly	1843	
Cork	John Gregg	1862	
Derry and Raphoe	Wm. Alexander	1867	
Down	Robert Knox	1849	
Killaloe	Wm. Fitzgerald	1857	1861
Kilmore			
Limerick	C. Graves	1866	
Meath	Samuel Butcher	1866	
Ossory	James Thomas O'Brien	1842	
Tuam	C. Bernard	1867	

Bishops of Scotland.

Sees.	Names.	Consecrated.
Aberdeen	T. G. Suther	1857
Argyle and the Isles	Alexander Ewing	1847
Brechin	Alexander Penrose Forbes	1847
Edinburgh	Henry Cotterill	
Glasgow and Galloway	W. S. Wilson	1859
Moray and Ross [blane	Robert Eden (Lord Primus)	1851
St. Andrew's, Dunkeld, and Dun-	Charles Wordsworth	1853

Colonial Bishops.

Adelaide (Australia)	Augustus Short	1847
Antigua	W. W. Jackson	1860
Auckland	W. G. Cowie	1869
Barbados		
Bathurst (Australia)	S. E. Marsden	1869
Bombay	Henry A. Douglas	1868
Brisbane (Australia)	E. W. Tufnell	1859
Calcutta	R. Milman	1867
Cape-Town	Robert Gray	1847
Christchurch (New Zealand)	H. J. C. Harper	1856
Columbia	G. Hills	1859
Colombo	— Jermyn	1871
Dunedin		
Fredericton (New Brunswick)	John Medley	1845
Gibraltar	C. Amyand Harris	1868
Goulburn	Mesac Thomas	1863
Grafton & Armadale (Australia)	James Francis Turner	1868
Graham's Town	Henry Cotterill	1856
Guiana	William Piercy Austin	1842
Honolulu	Rev. Alfred Willis	1872
Hudson's Bay	J. Hordern	1872
Huron (Canada)	Benjamin Cronyn	1857
Jamaica		
Kingston (Jamaica)	Reginald Courtenay	1856
Labuan (Borneo)	Walter Chambers	1869
Madras	Frederick Gell	1861
Mauritius	P. S. Royston	1872
Melbourne (Australia)	Charles Perry	1847
Montreal	Ashton Oxenden	1869
Nassau (Bahamas)	A. Robt. Peel Venables	1863
Natal	J. W. Colenso	1853
Nelson (New Zealand)	A. B. Suter	1866
Newcastle (Australia)	William Tyrrell	1847
Newfoundland	E. Feild	1844
Nova Scotia	Hibbert Binney	1851
Ontario (Canada)	J. T. Lewis	1862
Perth (Australia)	Thomas Carson	
Quebec	J. W. Williams	1863
Rupert's Land	Robert Machray	1865
St. Helena	T. E. Welby	1862
Sierra Leone	Henry Cheetham	1870
Sydney (Australia)	F. Barker (Metropolitan)	1854
Tasmania	C. H. Bromby	1864
Toronto	A. N. Bethune	1868
Victoria (Hong Kong)		
Waiapu (New Zealand)	William Williams	1858
Wellington (ditto)		

Missionary Bishops.

Sees.	Names.	Consecrated.
Central Africa	W. G. Tozer	1863
China	W. A. Russell	1872
Honolulu (Sandwich Islands)	T. N. Staley	1861
Jerusalem	Samuel Gobat	1846
Madagascar	Henry Rowley	1872
Melanesia	John Coleridge Patteson	1861
Niger [Africa]	Samuel Crowther	1864
Orange River Free State, South	Allan Webb	1870

THE PEERAGE,

With the Titles usually borne by Eldest Sons, Family Names, and Dates of the Superior Titles.

I. Rep.—Irish Representative Peer. S. Rep.—Scotch Representative Peer.

Date of Title.	Titles.	Titles borne by Eldest Sons.	Family Names.
1790	Abercorn, D	Hamilton, V	Hamilton
1801	Abercromby, B		Abercromby
1682	Aberdeen, E	Haddo, L	Hamilton-Gordon
1784	Abergavenny, E	Nevill, V	Nevill
1682	Abingdon, E	Norreys, L	Bertie
1835	Abinger, B		Scarlett
1869	Acton, B		Acton
1821	Ailesbury, M	Bruce, E	Brudenell-Bruce
1831	Ailsa, M	Cassillis, E	Kennedy
1639	Airlie, E—S. Rep.	Ogilvy, L	Ogilvy
1696	Albemarle, E	Bury, V	Keppel
1777	Aldborough, E	Amiens, V	Stratford
1826	Amherst, E	Holmesdale, V	Amherst
1815	Anglesey, M	Uxbridge, E	Paget
1863	Annaly, B		White
1789	Annesley, E—I. Rep.	Glerawly, V	Annesley
1785	Antrim, E	Dunluce, V	Kerr
1641	Arbuthnott, V		Arbuthnott
1701	Argyll, D	Lorn, M	Campbell
1762	Arran, E	Sudeley, V	Gore
1605	Arundell, B		Arundell
1751	Ashbrook, V		Flower
1730	Ashburnham, E	St. Asaph, V	Ashburnham
1835	Ashburton, B		Baring
1800	Ashtown, B		Trench
1703	Athole, D	Tullibardine, M	Murray
1793	Auckland, B		Eden
1313	Audley, B		Thicknesse-Touche
1856	Aveland, B		Heathcote
1800	Avonmore, V		Yelverton
1714	Aylesford, E	Guernsey, L	Finch
1718	Aylmer, B		Aylmer
1780	Bagot, B		Bagot
1800	Bandon, E—I. Rep.	Bernard, V	Bernard
1781	Bangor, V—I. Rep.		Ward
1816	Bantry, E	Berehaven, V	White-Hedges
1720	Barrington, V		Barrington
1837	Bateman, B		Bateman-Hanbury
1789	Bath, M	Weymouth, V	Thynne
1772	Bathurst, E	Apsley, L	Bathurst
1815	Beauchamp, E		Lygon
1682	Beaufort, D	Worcester, M	Somerset
1307	Beaumont, B		Stapleton
1694	Bedford, D	Tavistock, M	Russell
1647	Belhaven and Stenton, B		Hamilton
1848	Bellew, B		Bellew
1797	Belmore, E—I. Rep.	Corry, V	Lowry-Corry
1856	Belper, B		Strutt
1679	Berkeley, E	Dursley, V	Berkeley
1455	Berners, Baroness		Wilson
1784	Berwick, B		Noel-Hill
1739	Bessborough, E	Duncannon, V	Ponsonby
1871	Blachford, B		Rogers
1606	Blantyre, B—S. Rep.		Stuart
1621	Blayney, B—I. Rep.		Blayney
1825	Bloomfield, B		Bloomfield
1712	Bolingbroke, V	St. John, V	St. John

Date of Title.	Titles.	Titles borne by Eldest Sons.	Family Names.
1797	Bolton, B		Orde-Powlett
1761	Boston, B		Irby
1717	Boyne, V		Hamilton-Russell
1815	Bradford, E	Newport, V	Bridgeman
1788	Braybrooke, B		Neville
1831	Breadalbane, E	Glenorchy, E	Campbell
1794	Bridport, B		Hood
1826	Bristol, M	Jermyn, E	Hervey
1830	Brougham, B		Brougham
1815	Brownlow, E	Alford, V	Egerton [Scott
1663	Buccleuch, D	Dalkeith, E	Montagu-Douglas
1469	Buchan, E	Cardross, L	Erskine
1864	Buckhurst, B		Sackville
1822	Buckingham and Chandos, D	Chandos, M	Temple-Nugent- Brydges-Chandos
1746	Buckinghamshire, E	Hobart, L	Hobart [Grenville
1871	Burdett-Coutts, Baroness		Burdett-Coutts
1796	Bute, M	Windsor, E	Crichton-Stuart
1643	Byron, B		Byron
1800	Cadogan, E	Chelsea, V	Cadogan
1800	Caledon, E		Alexander
1867	Cairns, B		Cairns
1455	Caithness, E	Berriedale, L	Sinclair
1796	Calthorpe, B		Gough-Calthorpe
1801	CAMBRIDGE, H.R.H., D		
1812	Camden, M	Brecknock, E	Pratt
1383	Camroys, B		Stonor
1831	Camperdown, E	Duncan, V	Duncan-Haldane
1859	Canning, E		Canning
1835	Canterbury, V	Bottesford, L	Manners-Sutton
1715	Carbery, B		Evans-Freke
1838	Carew, B		Carew
1793	Carlisle, E	Morpeth, V	Howard
1793	Carnarvon, E	Porchester, L	Herbert
1639	Carnwath, E	Dalzell, L	Dalzell
1748	Carrick, E	Ikerin, V	Butler
1797	Carrington, B		Carrington
1789	Carysfort, E	Proby, L	Proby
1812	Castlemaine, B		Handcock
1800	Castle-Stuart, E	Stuart, V	Stuart
1869	Castletown, B		Fitzpatrick
1814	Cathcart, E	Greenock, L	Cathcart
1647	Cavan, E	Kilcoursie, L	Lambart
1827	Cawdor, E	Emlyn, V	Campbell
1763	Charlemont, E	Caulfeild, E	Caulfeild
1806	Charleville, E	Tullamore, L	Bury
1858	Chelmsford, B		Thesiger
1858	Chesham, B		Cavendish
1628	Chesterfield, E	Stanhope, L	Stanhope
1717	Chetwynd, V		Chetwynd
1801	Chichester, E	Pelham, L	Pelham
1815	Cholmondley, M	Rocksavage, E	Cholmondley
1815	Churchill, B		Spencer
1858	Churston, B		Yarde-Buller
1803	Clancarty, E	Dunlo, V	Le Poer-Trench
1800	Clanmorris, B		Bingham
1825	Clanricarde, M	Dunkellin, L	De Burgh
1776	Clanwilliam, E	Gilford, L	Meade
1795	Clare, E	Fitz-Gibbon, V	Fitz-Gibbon
1776	Clarendon, E	Hyde, L	Villiers
1800	Clarina, B—I Rep.		Massey
1852	Clermont, B.		Fortescue
1833	Cleveland, D	Darlington, E	Vane
1781	Clifden, V		Agar-Ellis

Date of Title.	Titles.	Titles borne by Eldest Sons.	Family Names.
1672	Clifford, of Chudleigh, B		Clifford
1299	Clinton, B		Trefusis
1790	Clonbrock, B.—I. Rep.		Dillon
1789	Cloncurry, B		Lawless
1793	Clonmell, E	Earlsfort, L	Scott
1817	Colchester, B		Abbott
1867	Colonsay, B		McNeill
1609	Colville, B.—S. Rep.		Colville
1826	Combermere, V		Stapleton-Cotton
1841	Congleton, B		Parnell
1509	Conyers, B		Lane-Fox
1816	Conyngham, M	Mount-Charles, E	Conyngham
1620	Cork and Orrery, E	Dungarvon, V.	Boyle
1850	Cottenham, E	Crowhurst, V	Pepys
1762	Courtown, E	Stopford, V	Stopford
1697	Coventry, E	Deerhurst, V	Coventry
1857	Cowley, E	Dangan, V	Wellesley
1718	Cowper, E	Fordwich, V	Cowper
1801	Craven, E	Uffington, V	Craven
1398	Crawford and Balcarres, E	Lindsay, L	Lindsay
1797	Cremorne, B		Dawson
1806	Crewe, B		Crewe
1797	Crofton, B.—I. Rep.		Crofton
1307	Dacre, B		Trevor
1633	Dalhousie, E	Ramsay, L	Maule-Ramsay
1725	Darnley, E	Clifton, L	Bligh
1711	Dartmouth, E	Lewisham, V	Legge
1866	Dartrey, E	Cremorne, L	Dawson
1800	De Blaquiére, B		De Blaquiére
1812	Decies, B		Horseley-Beresford
1299	De Clifford, Baroness		Russell
1851	De Freyne, B		French
1821	Delamere, B		Cholmondeley
1761	De la Warr, E	Cantilupe, V	Sackville-West
1835	De L'Isle and Dudley		Sidney
1838	De Mauley, B		Ponsonby
1622	Denbigh, E	Feilding, V	Feilding
1834	Denman, B		Denman
1485	Derby, E	Stanley, L	Stanley
1264	De-Ros, B		Fitzgerald De-Ros
1793	Desart, E	Castle-Cuffe, V	Cuffe
1831	De Saumarez, B		Saumarez
1826	De Tabley, B		Warren
1766	De Vesci, V.—I. Rep.		Vesey
1553	Devon, E	Knapton, B	Courtenay
1694	Devonshire, D	Courtenay, V	Courtenay
1765	Digby, B	Hartington, M	Cavendish
1622	Dillon, V		Digby
1791	Donegall, M		Lee-Dillon
1785	Doneraile, V.—I. Rep.	Belfast, E	Chichester
1800	Donoughmore, E		St. Ledger
1786	Dorchester, B	Suirsdale, V	Hely-Hutchinson
1615	Dormer, B		Carleton
1680	Downe, V		Dormer
1789	Downshire, M		Dawnay
1791	Drogheda, M	Hillsborough, E	Hill
1837	Ducie, E	Moore, V	Moore
1860	Dudley, E	Moreton, L	Reynolds-Moreton
1871	Dufferin, E		Ward
1650	Duffus, B		Blackwood
1800	Dunalley, B		Sutherland-Dunbar
1541	Dunboyne, B.—I. Rep.		Prittle
1669	Dundonald, E		Butler
1686	Dunmore, E	Cochrane, L	Cochrane
		Fincastle, V	Murray

Date of Title.	Titles.	Titles borne by Eldest Sons.	Family Names.
1869	Dunning, B		Rollo
1822	Dunraven, E.	Adair, V.	Wyndham
1845	Dunsandle and Clan Conal, B		Daly
1439	Dunsany, B—I. Rep.		Plunkett
1833	Durham, E	Lambton, V	Lambton
1780	Dynevor, B		Rice
1643	Dysart, E	Huntingtower, L	Tellemache
1857	Ebury, B		Grosvenor
1866	EDINBURGH, H.R.H., D		
1838	Effingham, E	Howard, L	Howard
1859	Egerton		Egerton
1507	Eglinton, E	Montgomerie, L	Montgomerie
1733	Egmont, E	Perceval, V	Perceval
1821	Eldon, E	Encombe, V	Scott
1633	Elgin and Kincardine, E	Bruce, L	Bruce
1643	Elibank, B		Murray
1870	Eliot, B		Eliot
1844	Ellenborough, B		Law
1846	Ellesmere, E	Brackley, V	Egerton
1509	Elphinstone, B—S. Rep.		Elphinstone
1800	Ely, M	Loftus, V	Loftus
1789	Enniskillen, E	Cole, V	Cole
1789	Erne, E—I. Rep.	Crichton, V	Crichton
1452	Errol, E	Kilmarnock, L	Hay
1806	Erskine, B		Erskine
1661	Essex, E	Malden, V	Capel
1857	Eversley, V		Shaw-Lefevre
1801	Exeter, M	Burghley, L	Cecil
1816	Exmouth, V		Pellew
1627	Fairfax, B		Fairfax
1620	Falkland, V	Hunsdon, L	Cary
1720	Falmouth, V		Boscawen-Rose
1756	Farnham, B		Maxwell
1856	Fermoy, B		Roche
1711	Ferrars, E	Tamworth, V	Shirley
1826	Feversham, B		Duncombe
1798	Ffrench, B		Ffrench
1759	Fife, E	Macduff, V	Duff
1628	Fingall, E	Killeen, L	Plunkett
1861	Fitzhardinge, B		Fitzhardinge - Ber-
1868	Fitzwalter, B		Bridges [keley]
1746	Fitzwilliam, E	Milton, V	Fitzwilliam
1776	Foley, B		Foley
1442	Forbes, B		Forbes
1821	Forester, B		Forester
1789	Fortescue, E	Ebrington, V	Fortescue
1816	Frankfort De Montmorency, V	Frankfort, L	De Montmorency
1720	Gage, V		Gage
1841	Gainsborough, E	Campden, V	Noel
1623	Galloway, E	Garlies, L	Stewart
1727	Galway, V	Killard, L	Monckton-Arundell
1800	Gardner, B		Gardner
1818	Garvah, B		Canning
1824	Gifford, B		Gifford
1703	Glasgow, E	Kelburne, V	Carr-Boyle
1478	Gormanston, V	Birmingham, L	Preston
1816	Gort, V	Killarton, L	Vereker
1806	Gosford, E	Acheson, V	Acheson
1849	Gough, V		Gough
1675	Grafton, D	Euston, E	Fitz-Roy
1684	Granard, E	Forbes, V	Forbes
1782	Grantley, B		Norton
1833	Granville, E	Leveson, L	Leveson-Gower
1794	Graves, B		Graves

Date of Title.	Titles.	Titles borne by Eldest Sons.	Family Names.
1437	Gray, Baroness		Gray
1869	Greville, B		Greville-Nugent
1806	Grey, E	Howick, V	Grey
1752	Guilford, E	North, L	North
1831	Guillamore, V		O'Grady
1796	Gwydyr		Burrell
1619	Haddington, E	Binning, L	Hamilton
1866	Halifax, V		Wood
1643	Hamilton and Brandon, D	Douglas, M	Hamilton-Douglas
1872	Hanmer, B		Hanmer
1791	Harberton, V		Pomeroy
1846	Hardinge, V		Hardinge
1754	Hardwicke, E	Royston, V	Yorke
1812	Harewood, E	Lascelles, V	Lascelles
1742	Harrington, E	Petersham, V	Stanhope
1815	Harris, B		Harris
1809	Harrowby, E	Sandon, V	Ryder
1800	Henniker, B		Henniker-Major
1289	Hastings, B		Astley
1868	Hatherley, B		Wood
1835	Hatherton, B		Littleton
1791	Hawarden, V—I. Rep.		Maude
1776	Hawke, B		Harvey-Hawke
1800	Headfort, M	Bective, E	Taylor
1797	Headley, B—I. Rep.		Winn
1799	Henley, B		Henley
1550	Hereford, V		Devereux
1492	Herries, B		Constable-Maxwell
1793	Hertford, M	Yarmouth, E	Seymour-Conway
1828	Heytesbury, B		Holmes
1842	Hill, V		Hill
1605	Home, E—S. Rep.	Dunglas, L	Home
1795	Hood, V		Hood
1703	Hopetoun, E	Aithrie, V	Hope
1797	Hotham, B		Hotham
1863	Houghton, B		Milnes
1597	Howard De Walden, B		Ellis
1869	Howard, B		Howard
1819	Howden, B		Caradoc
1802	Howe, E	Curzon, V	Curzon-Howe
1767	Howth, E	St. Lawrence, V	St. Lawrence
1529	Huntingdon, E	Hastings, L	Hastings
1796	Huntingfield, B		Vanneck
1599	Huntley, M		Gordon
1866	Hylton, B		Jolliffe
1756	Ilchester, E	Stavordale, L	Fox-Strangways
1543	Inchiquin, B—I. Rep.		O'Brien
1697	Jersey, E	Villiers, V	Child-Villiers
1839	Keane, B		Keane
1797	Keith, Baroness		Elphinstone
1619	Kellie, E	Erskine, L	Erskine
1800	Kenmare, E	Castle-Rosse	Browne
1788	Kenyon, B		Kenyon
1868	Kesteven, B		Trollope
1870	Kildare, B		Fitzgerald
1789	Kilmaine, B—I. Rep.		Browne
1822	Kilmorey, E	Newry & Morne, V	Needham
1866	Kimberley, E		Wodehouse
1181	Kingsale, B		De Courcy
1768	Kingston, E	Kingsborough, V	King
1682	Kinnaird, B		Kinnaird
1633	Kinnoull, E	Dupplin, V	Drummond-Hay
1677	Kintore, E	Inverurie, V. [L.	Keith-Falconer
1756	Lanesborough, E	Newtown-Butler,	Butler-Danvers

Date of Title.	Titles.	Titles borne by Eldest Sons.	Family Names.
1800	Langford, B		Rowley
1784	Lansdowne, M	Shelburne, E	Petty-Fitzmaurice
1624	Lauderdale, E—S. Rep.	Maitland, V	Maitland
1869	Lawrence, B		Lawrence
1859	Leconfield, B		Wyndham
1694	Leeds, D	Carmarthen, M	Osborne
1837	Leicester, E	Coke, V	Coke
1604	Le Despenser, Baroness		Boscawen
1839	Leigh, B		Leigh
1766	Leinster	Kildare, M	Fitz-Gerald
1795	Letrim, E	Clements, V	Clements
1641	Leven and Melville, E—S. Rep.	Balgonie, V	Leslie-Melville
1831	Lichfield, E	Anson, V	Anson
1781	Lifford, V—I. Rep.		Hewitt
1797	Lilford, B		Powys
1803	Limerick, E	Glentworth, V	Pery
1626	Lindsey, E	Bertie, L	Bertie
1776	Lisburne, E	Vaughan, L	Vaughan
1870	Lisgar, B		Young
1758	Lisle, B		Lysaght
1806	Lismore, V		O'Callaghan
1822	Listowel, E	Ennismore, V	Hare
1850	Londesborough, B		Denison
1816	Londonderry, M	Castlereagh, V	Vane
1785	Longford, E	Silchester, L	Pakenham
1807	Lonsdale, E	Lowther, V	Lowther
1806	Lorton, V		King
1701	Lothian, M	Ancrum, E	Kerr
1541	Louth, B		Plunkett
1837	Lovat, B		Fraser
1838	Lovelace, E	Ockham, V	Noel-King
1785	Lucan, E—I. Rep.	Bingham, L	Bingham
1839	Lurgan, B		Brownlow
1856	Lyons, B		Lyons
1794	Lyttleton, B		Lyttleton
1866	Lytton, B		Bulwer-Lytton
1859	Lyveden, B		Vernon
1721	Macclesfield, E	Parker, V	Parker
1776	Macdonald, B		Bosville-Macdonald
1800	Malmsbury, E	Fitz-Harris, V	Harris
1719	Manchester, D	Mandeville, V	Montagu
1807	Manners, B		Manners
1776	Mansfield, E	Stormont, V	Murray
1806	Manvers, E	Newark, V	Pierrepont
1457	Mar, E	Erskine, L	Erskine
1702	Marlborough, D	Blandford, M	Churchill
1660	Massareene, V		Foster-Skeffington
1776	Massy, B		Massy
1785	Mayo, E	Naas, L	Bourke
1627	Meath, E	Brabazon, L	Brabazon
1802	Melville, E		Dundas
1866	Meredyth, B		Somerville
1838	Methuen, B		Methuen
1766	Mexborough, E	Pollington, V	Savile
1711	Middleton, B		Willoughby
1717	Middleton, V		Brodrick
1763	Milltown, E	Russborough, V	Leeson
1813	Minto, E	Melgund, V	Elliot
1716	Molesworth, V		Molesworth
1800	Monck, V		Monck
1728	Monson, B		Monson
1839	Monteagle, B		Spring-Rice
1707	Montrose, D	Graham, M	Graham
1601	Moray, E	Donne, L	Stuart

Date of Title.	Titles.	Titles borne by Eldest Sons.	Family Names.
1815	Morley, E	Boringdon, V	Parker
1458	Morton, E—S. Rep.	Aberdour, L	Douglas
1831	Mostyn, B		Lloyd-Mostyn
1781	Mount-Cashell, E—I. Rep.	Kilworth, L	Moore
1789	Mount-Edgcumbe, E	Valletort, V	Edgcumbe
1550	Mountgarret, V		Butler
1763	Mountmorres, V		De Montmorency
1783	Muncaster, B		Pennington
1831	Munster, E	Fitz-Clarence, V	Fitz-Clarence
1781	Muskerry, B		Deane
1627	Napier, B		Napier
1868	Napier of Magdala, B		Napier
1805	Nelson, E	Trafalgar, V	Nelson
1776	Newborough, B		Wynn
1756	Newcastle, D	Lincoln, E	Pelham-Clinton
1827	Norbury, E	Glandine, V	Toler
1483	Norfolk, D	Arundel & Sur. E	Fitzalan-Howard
1838	Normanby, M	Mulgrave, E	Phipps
1806	Normanton, E	Somerton, V	Agar
1812	Northampton, M	Compton, E	Douglas-Compton
1865	Northbrook, B		Baring
1647	Northesk, E	Rosehill, L	Carnegie
1766	Northumberland, D	Percy, E	Percy
1797	Northwick, B		Rushout-Bowles
1870	O'Hagan, B		O'Hagan
1868	O'Neill, B		O'Neill
1776	Ongley, B		Henley-Ongley
1801	Onslow, E	Cranley, V	Onslow
1836	Oranmore and Browne, B		Guthrie
1806	Orford, E	Walpole, L	Walpole
1696	Orkney, E—S. Rep.	Kirkwall, V	Fitz-Maurice
1868	Ormathwaite, B		Walsh
1825	Ormonde, M	Ossory, E	Butler
1872	Ossington, B		Denison
1850	Overstone, B		Jones-Loyd
1551	Pembroke, E	Herbert, L	Herbert
1866	Penrhyn, B		Pennan
1869	Penzance, B		Wilde
1605	Perth and Melport, E	Forth, V	Drummond
1603	Petre, B		Petre
1827	Plunket, B		Plunkett
1831	Poltimore, B		Bamfylde
1690	Polwarth, B		Hepburne-Scott
1785	Portarlington, E—I. Rep.	Carlow, V	Dawson-Damer
1716	Portland, D	Titchfield, M	Scott-Bentinck
1837	Portman, B		Portman
1743	Portsmouth, E	Lymington, V	Wallop
1706	Poulett, E	Hinton, V	Poulett
1743	Powerscourt, V—I. Rep.		Wingfield
1804	Powis, E	Clive, V	Herbert
1682	Queensberry, M—S. Re .	Drumlanrig, V	Douglas
1765	Radnor, E	Folkestone, V	Pleydell-Bouverie
1800	Radstock, B		Waldegrave
1852	Raglan, B		Somerset
1628	Ranelagh, V		Jones
1831	Ranfurly, E	Northland, V	Knox
1868	Rathdonnel, B		M'Clintock
1821	Ravensworth, B		Liddell
1821	Rayleigh, B		Strutt
1628	Reay, B		Mackay
1802	Redesdale, B		Freeman-Mitford
1806	Rendlesham, B		Thellusson
1797	Ribblesdale, B		Lister
1675	Richmond, D	March, E	Gordon-Lennox

Date of Title.	Titles.	Titles borne by Eldest Sons.	Family Names.
1871	Ripon, M	De Grey, E	Robinson
1802	Rivers, B		Rivers
1869	Robartes, B		Agar-Robartes
1783	Roden, E	Jocelyn, V	Jocelyn
1771	Rodney, B		Rodney
1777	Rokeby, B		Montagu
1865	Romilly, B		Romilly
1801	Romney, E	Marsham, V	Marsham
1703	Rosebery, E	Dalmeny, L	Primrose
1806	Rosse, E—L. Rep.	Oxmantown, L	Parsons
1801	Rosslyn, E	Loughborough, L	St. Clair-Erskine
1796	Rosmore, B		Westenra
1458	Roths, Countess	Leslie, L	Leslie
1707	Roxburghe, D	Bowmont and Cessford, M	Innes-Ker
		Amberley, V	Russell
1861	Russell, E		Ruthven
1651	Ruthven, Baroness		Manners
1703	Rutland, D	Granby, M	Beaunclerk
1684	St. Alban's, D	Burford, E	Eliot
1815	St. Germans, E	Eliot, L	St. John
1558	St. John, B		Sugden
1852	St. Leonards, B		Jervis
1801	St. Vincent, V		Gascoigne-Cecil
1789	Salisbury, M	Cranbourne, V	Fraser
1445	Saltoun, B—S. Rep.		Mansfield
1870	Sandhurst, B		Montagu
1660	Sandwich, E	Hinchinbroke, V	Hill
1802	Sandys, B		Twisleton-Wykeham-Fiennes
1447	Saye and Sele, B		Lumley
1690	Scarborough, E	Lumley, V	Curzon
1761	Scarsdale, B		Grant-Ogilvie
1701	Seafeld, E	Reidhaven, V	Colborne
1839	Seaton, B		Molyneux
1711	Sefton, E	Molyneux, V	Palmer
1872	Selborne, B		Douglas
1646	Selkirk, E—S. Rep.	Daer, L	Sempill
1489	Sempill, Baroness		Ashley-Cooper
1672	Shaftesbury, E	Ashley, L	Boyle
1756	Shannon, E	Boyle, V	Holroyd
1816	Sheffield, E	Pevensey, V	Sherard
1627	Sherard, B		Dutton
1784	Sherborne, B		Talbot
1442	Shrewsbury and Talbot, E	Ingestre, V	Addington
1805	Sidmouth, V		St. Clair
1489	Sinclair, B—S. Rep.		Bootle-Wilbraham
1828	Skelmersdale, B		Browne
1800	Sligo, M	Altamont, E	Somers-Cocks
1821	Somers, E	Eastnor, V	St. Maur
1546	Somerset, D	Seymour, L	Somerville
1424	Somerville, B		Miles
1760	Sonds, B		Fitz-Roy
1780	Southampton, B		Carnegie
1633	Southesk, E	Carnegie, L	Southwell
1776	Southwell, V		Spencer
1765	Spencer, E	Althorpe, V	Stafford-Jerningham
1640	Stafford, B		Hamilton-Dalrymple
1703	Stair, E	Dalrymple, V	Grey
1628	Stamford, E	Grey, L	Stanhope
1718	Stanhope, E	Mahon, L	Stanley
anley of 1839	Stanley of Alderley, B		Stourton
ourton, B 1817	Stourton, B		Rous
radbroke, 1810	Stradbroke, E	Dunwich, V	Byng
rafford, E 1810	Strafford, E	Enfield, V	

Second Titles of Peers,

USUALLY BORNE (BY THEIR ELDEST SONS.

Aberdour, L—Morton, E
 Acheson, V—Gosford, E
 Adare, V—Kenry, B
 Aithrie, V—Hauptoun, E
 Alford, V—Brownlow, E
 Altamont, E—Sligo, M
 Althorpe, V—Spencer, E
 Amberley, V—Russell, E
 Amiens, V—Aldborough, E
 Ancrum, E—Lothian, M
 Andover, V—Suffolk, E
 Anson, V—Lichfield, E
 Apsley, L—Bathurst, E
 Arundel and Surrey, E—Norfolk, D
 Ashley, L—Shaftesbury, E

Balgonie, V—Leven and Melville, E
 Bective, E—Headfort, M
 Belfast, E—Donegall, M
 Berehaven, V—Bantry, E
 Bernard, V—Bandon, E
 Berriedale, L—Caithness, E
 Bertie, L—Lindsey, E
 Bingham, L—Lucan, E
 Binning, L—Haddington, E
 Birmingham—Gormanston, V
 Blandford, M—Marlborough, D
 Boringdon, V—Morley, E
 Boscawen Rose, V—Falmouth, E
 Bowmont, M—Roxburghe, D
 Boyle, V—Shannon, E
 Brabazon, L—Meath, E
 Brackley, V—Ellesmere, E
 Brecknock, E—Camden, M
 Brooke, L—Warwick, E
 Bruce, E—Ailesbury, M
 Bruce, L—Elgin and Kincardine, E
 Burford, E—St. Alban's, D
 Burghersh, L—Westmoreland, E
 Burghley, L—Exeter, M
 Bury, V—Albemarle, E

Campden, V—Gainsborough, E
 Cardross, L—Buchan, E
 Carlow, V—Portarlington, E
 Carmarthen, M—Leeds, D
 Cassillis, E—Ailsa, M
 Castle-Cuffe, V—Desart, E
 Castlereagh, V—Londonderry, M
 Castle-Rosse, V—Kenmare, E
 Castle-Wellan, L—Annesley, E
 Caulfeild, B—Charlemont, E

Cavendish, L—Burlington, E
 Chandos, M—Buckingham, D
 Chelsea, V—Cadogan, E
 Chewton, V—Waldegrave, E
 Clements, V—Leitrim, E
 Clifton, L—Darnley, E
 Clive, V—Powis, E
 Clonmore, L—Wicklow, E
 Cochrane, L—Dundonald, E
 Cockermouth, L—Egremont, E
 Coke, V—Leicester, E
 Cole, V—Enniskillen, E
 Coleshill, V—Digby, E
 Compton, E—Northampton, M
 Corry, V—Belmore, E
 Courtenay, L—Devon, E
 Cranbourne, V—Salisbury, M
 Cranley, V—Onslow, E
 Cremorne, L—Dartrey, E
 Crichton, V—Erne, E
 Crowhurst, V—Cottenham, E
 Curzon, V—Howe, E

Daer, L—Selkirk, E
 Dalkeith, E—Buccleuch, D
 Dalmeney, L—Roseberry, E
 Dalrymple, V—Stair, E
 Dalzell, L—Carnwath, E
 Dangan, V—Cowley, E
 Darlington, E—Cleveland, D
 Deerhurst, V—Coventry, E
 De Grey, E—Ripon, M
 Delvin, L—Westmeath, M
 Douglas, M—Hamilton, D
 Doune, L—Moray, E
 Douro, M—Wellington, D
 Drumlanrig, V—Queensberry, M
 Duncan, V—Camperdown, E
 Duncannon, V—Bessborough, E
 Dundas, L—Zetland, E
 Dunglas, L—Home, E
 Dunkellin, L—Clanricarde, M
 Dunlo, V—Clancarty, E
 Dunluce, V—Antrim, E
 Dunwich, V—Stradbroke, E
 Dupplin, V—Kinnoull, E
 Dursley, V—Berkeley, E

Earlsfort, L—Clonmel, E
 Eastnor, V—Somers, E
 Ebrington, V—Fortescue, E
 Elcho, L—Wemyss, E
 Elliot, L—St. Germans, E

Elmley, V—Beauchamp, E
Emlyn, V—Cawdor, E
Encombe, V—Eldon, E
Enfield, V—Strafford, E
Ennismore, V—Listowel, E
Erskine, L—Kellie, E
Erskine, L—Mar, E
Euston, E—Grafton, D

Feilding, V—Denbigh, E
Fincastle, V—Dunmore, E
Fitz-Clarence, V—Munster, E
Fitz-Gibbon, V—Clare, E
Fitz-Harris, V—Malmesbury,
Folkestone, V—Radnor, E
Forbes, V—Granard, E
Fordwich, V—Cowper, E
Forth, V—Perth and Melfort, E
Frankfort, L—Frankfort, V

Garlies, L—Galloway, E
Gifford, E—Tweeddale, M
Glamis, L—Strathmore, E
Glandine, V—Norbury, E
Glentworth, L—Limerick, E
Glenorchy, E—Breadalbane
Glerawly, V—Annesley, E
Graham, M—Montrose, D
Granby, M—Rutland, D
Greenock, L—Cathcart, E
Grey, L—Stamford, E
Grey de Wilton, V—Wilton, E
Grimston, L—Verulam, E
Grosvenor, E—Westminster, M
Guernsey, L—Aylesford, E

Haddo, L—Aberdeen, E
Hamilton, V—Abercorn, M
Harley, L—Oxford, E
Hartington, M—Devonshire, D
Hastings, L—Huntingdon, E
Hawkesbury, L—Liverpool, E
Herbert, L—Pembroke, E
Hillsborough, E—Downshire, M
Hinchinbroke, V—Sandwich, E
Hinton, V—Poulett, E
Hobart, L—Buckinghamshire, E
Holmesdale, V—Amherst, E
Howard, L—Effingham, E
Howick, V—Gray, E
Hunsdon, L—Falkland, V
Huntingtower, L—Dysart, E
Hyde, Ld—Clarendon, E

Ikerrin, V—Carrick, E
Ingestrie, V—Talbot, E
Inverurie, L—Kintore, E

Jermyn, E—Bristol, M
Jocelyn, V—Roden, E

Kelburne, V—Glasgow, E
Kilcoursie, V—Cavan, E
Kildare, M—Leinster, D
Killard, L—Galway, V
Killarton, L—Gort, V
Killeen, L—Fingall, E
Kilmarnock, L—Erroll, E

Kilworth, L—Mount-Cashell, E
Kingsborough, V—Kingston, E
Kirkwall, V—Orkney, E
Knapton, B—De Vesci, V

Lambton, V—Durham, E
Lascelles, V—Harewood, E
Leveson, L—Granville, E
Lewisham, V—Dartmouth, E
Lincoln, E—Newcastle, D
Lindsay, L—Crawford & Balcarres, B
Loftus, V—Ely, M
Lorp, M—Argyll, D
Lovaine, L—Beverley, E
Lowther, V—Lonsdale, E
Lucas, L—De Grey, E
Lumley, V—Scarborough, E
Lymington, V—Portsmouth, E

Macduff, V—Fife, E
Mahon, V—Stanope, E
Maidstone, V—Winchelsea, E
Maitland, V—Lauderdale, E
Malden, V—Essex, E
Mandeville, V—Manchester, D
March, E—Richmond, D
Marshall, V—Romney, E
Merten, V—Nelson, E
Milton, V—Fitzwilliam, E
Molyneux, V—Sefton, E
Monck, V—Rathdowne, E
Montgomerie, L—Eglinton, E
Moore, V—Drogheda, M
Moreton, L—Ducie, E
Morington, E—Wellesley, M
Morpeth, V—Carlisle, E
Mount-Charles, E—Conyngham, M
Mountgarret, V—Kilkenny, E
Mulgrave, E—Normanby, M

Naas, L—Mayo, E
Nevill, V—Abergavenny, E
Newark, V—Manvers, E
Newport, V—Bradford, E
Newry, V—Killmorey, E
Newtown Butler, L—Lanesborough
Norreys, L—Abingdon, E
North, L—Gulford, E
Northland, V—Ranfurly, E

Ockham, V—Lovelace, E
Ogilvy, L—Airlie, E
Ossory, E—Ormonde, M
Ossulston, L—Tankerville, E
Oxmantown, L—Rosse, E

Pakenham, L—Longford, E
Parker, V—Macclesfield, E
Pelham, L—Chichester, E
Perceval, V—Egmont, E
Percy, E—Northumberland, D
Petersham, V—Harrington, E
Pevensey, V—Sheffield, E
Pollington, V—Mexborough, E
Porchester, L—Carnarvon, E
Preston, V—Ludlow, E
Proby, L—Carysfort, E

Ramsay, Ld—Dalhousie, M
 Raymond, V—O'Neill, V
 Raynham, V—Townshend, M
 Reidhaven, V—Seafeld, E
 Rocksavage, E—Cholmondeley, M
 Rosehill, L—Northesk, E
 Royston, V—Hardwicke, E
 Russborough, V—Miltown, E

St. Asaph, V—Ashburnham, E
 St. John, V—Bolingbroke, V
 St. Lawrence, V—Howth, E
 Sandon, V—Harrowby, E
 Seymour, L—Somerset, D
 Shelburne, E—Lansdowne, M
 Silchester, L—Longford, E
 Somerton, V—Normanton, E
 Stafford, M—Sutherland, D
 Stanhope, L—Chesterfield, E
 Stanley, L—Derby, E
 Stavordale, L—Ilchester, E
 Stopford, V—Courtown, E
 Stormont, V—Mansfield, E
 Stuart, V—Castle Stuart, E
 Sudley, V—Arran, E
 Suirdale, V—Donoughmore, E

Surrey, E—Norfolk, D

Tamworth, V—Ferrers, E
 Tavistock, M—Bedford, D
 Titchfield, M—Portland, D
 Trafalgar, V—Nelson, E
 Tullamore, L—Charleville, E
 Tullibardine, M—Atholl, D
 Turnour, V—Winterton, E
 Tyrone, E—Waterford, M

Uffington, V—Craven, E
 Uxbridge, E—Anglesey, M

Valletort, V—Mt. Edgumbe, E
 Vane, E—Londonderry, M
 Vaughan, V—Lisburne, E
 Villiers, V—Jersey, E

Walpole, L—Orford, E
 West, L—De la Warr, E
 Weymouth, V—Bath, M
 Wiltshire, E—Winchester, M
 Windsor, E—Bute, M
 Worcester, M—Beaufort, D
 Worsley, L—Yarborough, E

Yarmouth, E—Hertford, M

Surnames of Peers.

Abbot—Colchester
 Abbott—Tenderden
 Abercromby—Abercromby
 Acheson—Gosford, E
 A'Court—Heytesbury
 Acton—Acton, B
 Addington—Sidmouth, V
 Agar—Normanton, E
 Agar-Ellis—Clifden, V
 Agar-Robartes—Robartes, B
 Alexander—Caledon, E
 Amherst—Amherst, E
 Annesley—Annesley, E
 Anson—Lichfield, E
 Arbuthnott—Arbuthnott, V
 Arundell—Arundell
 Ashburnham—Ashburnham, E
 Ashley-Cooper—Shaftesbury, E
 Astley—Hastings, B
 Aylmer—Aylmer

Bagot—Bagot
 Bampfylde—Poltimore
 Baring—Ashburton, B
 Baring—Northbrook, B
 Barnwall—Trimleston
 Barrington—Barrington, V
 Bateman—Hanbury—Bateman, B
 Bathurst—Bathurst, E
 Bauclerk—St. Alban's, D
 Bellew—Bellew, B

Bennet—Tankerville, E
 Berkeley—Berkeley, E
 Bernard—Bandon, E
 Bertie—Abingdon, E
 Bertie—Lindsey, E
 Best—Wynford
 Bethell—Westbury
 Bingham—Clanmorris, B
 Bingham—Lucan, E
 Blackwood—Dufferin, E
 Blake—Walscourt
 Blayney—Blayney, B
 Bligh—Darnley, E
 Bloomfield—Bloomfield, B
 Bootle—Wilbraham—Skelmersdale, B
 Boscawen—Le Despenser, Baroness
 Boscawen-Rose—Falmouth, V
 Bosville-Macdonald—Macdonald, B
 Bourke—Mayo, E
 Boyle—Cork and Orrery, E
 Boyle—Shannon, E
 Brabazon—Meath, E
 Bridgeman—Bradford, E
 Bridges—Fitzwalter, B
 Broderick—Middleton, V
 Brougham—Brougham
 Browne—Kenmare, E
 Browne—Kilmaine
 Browne—Sligo, M
 Brownlow—Lurgan
 Bruce—Elgin and Kincardine, E
 Brudenell-Bruce—Ailesbury, M

Bulwer-Lytton—Lytton, B
Burdett-Coutts—Burdett-Coutts,
Baroness
Burrell—Gwydyr
Bury—Charleville, E
Butler—Carrick, E
Butler—Dunboyne, B
Butler—Mountgarret, V
Butler—Ormonde, M
Butler Danvers—Lanesborough, E
Byng—Strafford, E
Byng—Torrington, V
Byron—Byron, B

Cadogan—Cadogan, E
Cairns—Cairns, B
Campbell—Argyll, D
Campbell—Breadalbane, M
Campbell—Stratheden, B
Campbell—Cawdor, E
Canning—Canning, E
Canning—Stratford de Redcliffe, V
Canning—Garvagh, B
Capel—Essex, E
Caradoc—Howden
Carew—Carew, B
Carr-Glynn—Wolverton, B
Carrington—Carrington, B
Carr-Boyle—Glasgow, E
Carleton—Dorchester, B
Carnegie—Northesk, E
Carnegie—Southesk, E
Cary—Falkland, V
Cathcart—Cathcart, E
Caulfeild—Charlemont, E
Cavendish—Chesham, B
Cavendish—Devonshire, D
Cavendish—Waterpark
Cecil—Exeter, M
Charteris Douglas—Wemyss, E
Chetwynd—Chetwynd, V
Chichester—Donegall, M
Chichester—Templemore
Child-Villiers—Jersey, E
Cholmondeley—Cholmondeley M
Cholmondeley—Delamere, B
Churchill—Marlborough, D
Clements—Leitrim, E
Clifford—Clifford Chudleigh, B
Cochrane—Dundonald, E
Coke—Leicester, E
Colborne—Seaton
Cole—Enniskillen, E
Colville—Colville, B
Compton—Northampton, M
Constable—Maxwell—Herries, B
Conyngham—Conyngham, M
Courtenay—Devon, E
Coventry—Coventry, E
Cowper—Cowper, E
Craven—Craven, E
Crewe—Crewe, B
Crichton—Erne, E
Crichton-Stuart—Bute, M
Crofton—Crofton, B
Cuffe—Desart, E
Curzon-Howe—Howe, E

Curzon—Scarsdale
Curzon—Zouhe, B
Daly—Dunsandle and Clan Conal, B
Dalzell—Carnwath, E
Dawnay—Downe, V
Dawson—Dartrey, E
Dawson-Damer—Portarlington, E
Deane—Muskerry
De Blaquiére—De Blaquiére
De Burgh—Clanricarde, M
De Courcy—Kingsale
De Grey—Walsingham
De la Poer-Beresford—Waterford, M
De Moleyns—Ventry
De Montmorency—Frankfort De Mont-
morency, V
De Montmorency—Mountmorris, V
Denman—Denman, B
Denison—Londesborough, B
Denison—Ossington, B
De Ros (Fitzgerald)—De Ros, B
Devereux—Hereford, V
Digby—Digby, B
Dillon—Clonbrock, B
Disraeli—Beaconsfield, V
Dorner—Dorner, B
Douglas—Moreton, E
Douglas—Queensberry, M
Douglas—Selkirk, E
Drummond—Hay—Kinnoull, E
Drummond—Strathallan, V
Drummond—Perth and Melfort, E
Drummond—Willoughby (De Eresby,
Baroness
Duff—Fife, E
Duncan-Haldane—Camperdown, E
Duncombe—Feversham, B
Dundas—Zetland, V
Dundas—Melville, E
Dutton—Sherborne
Eden—Auckland, B
Edgcumbe—Mount-Edgcumbe, E
Egerton—Brownlow, E
Egerton—Egerton, B
Egerton—Ellesmere, E
Egerton—Wilton, E
Eliot—St. Germans, E
Eliot—Eliot
Elliot—Minto, E
Ellis—Howard de Walden
Ellis—Seaford
Elphinstone—Elphinstone, B
Elphinstone—Keith, B
Erskine—Buchan, E
Erskine—Erskine
Erskine—Kellie, E
Erskine—Mar, E
Evans Freke—Carbery, E
Fairfax—Fairfax
Fane—Westmoreland, E
Feilding—Denbigh, E
Ffrench—Ffrench
Finch—Aylesford, E
Finch-Hatton—Winchelsea, E
Fitzalan-Howard—Norfolk, D

- Fitz-Clarence—Munster, E
 Fitz-Gerald—Leinster, D
 Fitz-Gerald—Kildare, B
 Fitz-Gerald—de Ros—De Ros
 Fitz-Gibbon—Clare, E
 Fitz-Hardinge—Berkeley—Fitz-Hardinge
 Fitz-Maurice—Orkney, E
 Fitz-Maurice—Wycombe, B
 Fitzpatrick—Castletown
 Fitz-Roy—Grafton, D
 Fitz-Roy—Southampton
 Fitz-William—Fitz-William, E
 Flower—Ashbrook, V
 Foley—Foley
 Forbes—Forbes
 Forbes—Granard, E
 Forester—Forester
 Fortescue—Clermont, B
 Fortescue—Fortescue, E
 Fox-Strangways—Ilchester, E
 Fraser—Lovat
 Fraser—Saltoun
 Freeman Mitford—Redesdale
 French—De Freyne
 Gage—Gage, V
 Gardner—Gardner
 Gascoigne—Cecil—Salisbury, M
 Gifford—Gifford
 Gordon—Aberdeen, E
 Gordon, Huntley, M
 Gordon—Lennox—Richmond, D
 Gore—Arran, E
 Gough—Gough, V
 Gough—Calthorpe—Calthorpe
 Graham—Montrose, D
 Grant—Glenelg
 Grant—Seafeld, E
 Graves—Graves
 Gray—Gray
 Greville—Warwick, E
 Greville—Nugent—Greville, B
 Grey—Grey, E
 Grey—Stamford, E
 Grimston—Verulam, E
 Grosvenor—Westminster, M
 Grosvenor—Ebury, B
 Guthrie—Oranmore and Browne, E.
 Hamilton—Abercorn, D
 Hamilton—Belhaven and Stenton
 Hamilton—Russell—Boyne, V
 Hamilton—Dalrymple—Stair, E.
 Hamilton—Haddington, E
 Hamilton—Douglas—Hamilton & Brandon, D
 Hanbury (Bateman)—Bateman
 Hanbury—Tracy—Sudeley
 Handcock—Castlemaine
 Hanmer—Hanmer, B
 Harbord—Suffield
 Hardinge—Hardinge, V
 Hare—Listowel, E
 Harris—Harris
 Harris—Malmesbury, E
 Harvey Hawke—Hawke
 Hastings—Huntingdon, E
 Hay—Erroll, E
 Hay—Tweeddale, M
 Heathcote—Aveland
 Hely-Hutchinson—Donoughmore, E
 Henley—Henley
 Henley—Ongley—Ongley
 Henniker-Major—Hartismere
 Hepburn-Scott—Polwarth
 Herbert—Pembroke, E
 Herbert—Carnarvon, E
 Herbert—Powis, E
 Hervey—Bristol, M
 Hewitt—Lifford, V
 Hill—Downshire, M
 Hill—Hill, V
 Hill—Sandys
 Hobart—Buckinghamshire, E
 Holmes—Heytesbury
 Holroyd—Sheffield, E
 Home—Home, E
 Hood—Bridport
 Hood—Hood, V
 Hope—Hopetoun, E
 Horsley-Beresford—Decies
 Hotham—Hotham
 Hovell-Thurlow—Thurlow
 Howard—Carlisle, E
 Howard—Effingham, E
 Howard—Howard, B
 Howard—Norfolk, D
 Howard—Suffolk, E
 Howard—Wicklow, E
 Innes-Ker—Roxburghe, D
 Irby—Boston
 Jerningham—Stafford
 Jervis—St. Vincent, V
 Jocelyn—Roden, E
 Jolliffe—Hylton, B
 Jones—Ranelagh, V
 Jones-Loyd—Overstone
 Keane—Keane, B
 Keith-Falconer—Kintore, E
 Kennedy—Ailsa, M
 Kenyon—Kenyon
 Keppel—Albemarle, E
 Kerr—Lothian, M
 Kerr—Antrim, E
 Kimberley—Wodehouse
 King—Kingston, E
 King—Lorton, V
 Kinnaid—Kinnaid
 Knox—Ranfurly, E
 Lambart—Cavan, E
 Lambton—Durham, E
 Lane-Fox—Conyers, B
 Lascelles—Harewood, E
 Law—Ellenborough, B
 Lawless—Concurry
 Lawley—Wenlock
 Lawrence—Lawrence, B
 Lee (Dillon)—Dillon, V
 Leeson—Miltown, E
 Legge—Dartmouth, E
 Leigh—Leigh
 Le Poer-Trench—Clancarty, E

- Lealie—Roths, Countess;
 Leslie-Melville—Leven and Melville, E
 Leveson-Gower—Granville, E
 Lindsay—Crawford and Balcarres, E
 Liddell—Ravensworth
 Lister—Ribblesdale
 Littleton—Hatherton
 Loftus—Ely, M
 Lowry-Corry—Belmore, E.
 Lowther—Lonsdale, E
 Lloyd Mostyn—Mostyn
 Lumley—Scarborough, E
 Lygon—Beauchamp, E
 Lyons—Lyons, B
 Lyon-Bowes—Strathmore
 Lysaght—Lisle
 Lyttelton—Lyttelton
 M'Clintock—Rathdonnel
 McNeill—Colonsay, B
 Mackey—Reay
 Maitland—Lauderdale, E
 Manners—Manners
 Manners—Rutland, D
 Manners-Sutton—Canterbury, V
 Mansfield—Sandhurst, B.
 Marsham—Romney, E
 Massey—Clarina
 Massy—Massy
 Maude—Hawarden, V
 Maule-Ramsay—Dalhousie, E
 Maule—Panmure
 Maxwell—Farnham
 Maynard—Maynard, V
 Meade—Clanwilliam, E
 Methuen—Methuen
 Milles—Sondes
 Milnes—Houghton, B.
 Molesworth—Molesworth, V
 Molyneux—Sefton, E
 Monck—Monck, B
 Monckton-Arundell—Galway, V
 Monson—Monson
 Montagu-Douglas-Scott—Buccleuch, D
 Montagu—Rokeby
 Montagu—Sandwich, E
 Montagu—Manchester, D
 Montgomerie—Eglinton, E
 Moore—Drogheda, M
 Moore—Mount-Cashell, E
 Morgan—Tredegar, B
 Mostyn—Vaux of Harrowden
 Murray—Athole, D
 Murray—Dunmore, E
 Murray—Ellibank
 Murray—Mansfield, E
 Napier (of Magdala)—Napier
 Napier—Napier
 Needham—Kilmorey, E
 Nelson—Nelson, E
 Nevill—Abergavenny, E
 Neville—Braybrooke
 Noel—Gainsborough, E
 Noel-Hill—Berwick
 Noel-King—Lovelace, E
 Noel-Milbanke—Wentworth, B
 North—Guildford, E
 Norton—Grantley
 Nugent—Westmeath, M
 O'Bryen—Inchiquin, B
 O'Callaghan—Lismore, V
 Ogilvy—Airlie, E
 O'Grady—Guillamore, V
 O'Hagan—O'Hagan, B
 O'Neill—O'Neill, B
 Onslow—Onslow, E
 Orde-Powlett—Bolton, B
 Osborne—Leeds, D
 Paget—Anglesea, M
 Pakenham—Langford, E
 Palmer—Selborne, B
 Parker—Macclesfield, E
 Parker—Morley, E
 Parnell—Congleton, B
 Parsons—Rosse, E
 Paulet—Winchester, M
 Pelham—Chichester, E
 Pelham (Anderson)—Yarborough, E
 Pelham-Clinton—Newcastle, D
 Pellew—Exmouth, V
 Pennant—Penrhyn
 Pennington—Muncaster
 Pepys—Cottenham, E
 Perceval—Egmont, E
 Percy—Northumberland, D
 Pery—Limerick, E
 Petre—Petre
 Petty-Fitz-Maurice—Lansdowne, M]
 Phipps—Normanby, M
 Pierrepont—Manvers, E
 Pleydell-Bouverie—Radnor, E
 Plunkett—Dunsany, B
 Plunkett—Fingall, E
 Plunkett—Louth
 Plunket—Plunket
 Pomeroy—Harberton, V
 Ponsonby—Bessborough, E
 Ponsonby—De Mauley, B
 Portman—Portman
 Poulett—Poulett, E
 Powlett—Bayning, B.
 Powys—Lilford
 Pratt—Camden, M
 Preston—Gormanston, V]
 Primrose—Rosebery, E
 Prittle—Dunalley, B
 Proby—Carysfort, E
 Reynolds-Moreton—Ducie, E
 Rice—Dynevor, B
 Rivers—Rivers, B
 Robinson—Ripon, M
 Roche—Fermoy, B.
 Rodney—Rodney
 Rogers—Blachford
 Rolle—Rolle
 Rollo—Dunning, B
 Romilly—Romilly, B
 Roper-Curzon—Teynham
 Rose—Strathnairn
 Rous—Stradbroke, E
 Rowley—Langford
 Rushout-Bowles—Northwick

- Fitz-Clarence—Munster, E
 Fitz-Gerald—Leinster, D
 Fitz-Gerald—Kildare, B
 Fitz-Gerald-de-Ros—De-Ros
 Fitz-Gibbon—Clare, E
 Fitz-Hardinge-Berkeley—Fitz-Harding
 Fitz-Maurice—Orkney, E
 Fitz-Maurice—Wycombe, B
 Fitzpatrick—Castletown
 Fitz-Roy—Grafton, D
 Fitz-Roy—Southampton
 Fitz-William—Fitz-William, E
 Flower—Ashbrook, V
 Foley—Foley
 Forbes—Forbes
 Forbes—Granard, E
 Forester—Forester
 Fortescue—Clermont, B
 Fortescue—Fortescue, E
 Fox-Strangways—Ilchester, E
 Fraser—Lovat
 Fraser—Saltoun
 Freeman Mitford—Redesdale
 French—De Freyne
 Gage—Gage, V
 Gardner—Gardner
 Gascoigne-Cecil—Salisbury, M
 Gifford—Gifford
 Gordon—Aberdeen, E
 Gordon, Huntley, M
 Gordon—Lennox—Richmond, D
 Gore—Arran, E
 Gough—Gough, V
 Gough-Calthorpe—Calthorpe
 Graham—Montrose, D
 Grant—Glenelg
 Grant—Seafeld, E
 Graves—Graves
 Gray—Gray
 Greville—Warwick, E
 Greville-Nugent—Greville, B
 Grey—Grey, E
 Grey—Stamford, E
 Grimston—Verulam, E
 Grosvenor—Westminster, M
 Grosvenor—Ebury, B
 Guthrie—Oranmore and Browne, E.
 Hamilton—Abercorn, D
 Hamilton—Belhaven and Stenton
 Hamilton-Russell—Boyne, V
 Hamilton-Dalrymple—Stair, E.
 Hamilton—Haddington, E
 Hamilton-Douglas—Hamilton & Brandon, D
 Hanbury (Bateman)—Bateman
 Hanbury-Tracy—Sudeley
 Handcock—Castlemaine
 Hanmer—Hanmer, B
 Harbord—Suffield
 Hardinge—Hardinge, V
 Hare—Listowel, E
 Harris—Harris
 Harris—Malmesbury, E
 Harvey Hawke—Hawke
 Hastings—Huntingdon, E
 Hay—Erroll, E
 Hay—Tweeddale, M
 Heathcote—Aveland
 Hely-Hutchinson—Donoughmore, E
 Henley—Henley
 Henley-Ongley—Ongley
 Henniker-Major—Hartismere
 Hepburn-Scott—Polwarth
 Herbert—Pembroke, E
 Herbert—Carnarvon, E
 Herbert—Powis, E
 Hervey—Bristol, M
 Hewitt—Lifford, V
 Hill—Downshire, M
 Hill—Hill, V
 Hill—Sandys
 Hobart—Buckinghamshire, E
 Holmes—Heytesbury
 Holroyd—Sheffield, E
 Home—Home, E
 Hood—Bridport
 Hood—Hood, V
 Hope—Hopetoun, E
 Horsley-Beresford—Decies
 Hotham—Hotham
 Hovell-Thurlow—Thurlow
 Howard—Carlisle, E
 Howard—Effingham, E
 Howard—Howard, B
 Howard—Norfolk, D
 Howard—Suffolk, E
 Howard—Wicklow, E
 Innes-Ker—Roxburghe, D
 Irby—Boston
 Jerningham—Stafford
 Jervis—St. Vincent, V
 Jocelyn—Roden, E
 Jolliffe—Hylton, B
 Jones—Ranelagh, V
 Jones-Loyd—Overstone
 Keane—Keane, B
 Keith-Falconer—Kintore, E
 Kennedy—Ailsa, M
 Kenyon—Kenyon
 Keppel—Albemarle, E
 Kerr—Lothian, M
 Kerr—Antrim, E
 Kimberley—Wodehouse
 King—Kingston, E
 King—Lorton, V
 Kinnaird—Kinnaird
 Knox—Ranfurly, E
 Lambart—Cavan, E
 Lambton—Durham, E
 Lane-Fox—Conyers, B
 Lascelles—Harewood, E
 Law—Ellenborough, B
 Lawless—Concurry
 Lawley—Wenlock
 Lawrence—Lawrence, B
 Lee (Dillon)—Dillon, V
 Leeson—Miltown, E
 Legge—Dartmouth, E
 Leigh—Leigh
 Le Poer-Trench—Clancarty, E

- Lealie—Roths, Countess?
 Leslie-Melville—Leven and Melville, E
 Leveson-Gower—Granville, E
 Lindsay—Crawford and Balcarres, E
 Liddell—Ravensworth
 Lister—Ribblesdale
 Littleton—Hatherton
 Loftus—Ely, M
 Lowry-Corry—Belmore, E.
 Lowther—Lonsdale, E
 Lloyd Mostyn—Mostyn
 Lumley—Scarborough, E
 Lygon—Beauchamp, E
 Lyons—Lyons, B
 Lyon-Bowes—Strathmore
 Lysaght—Lisle
 Lyttelton—Lyttelton
 M'Clintock—Rathdonnel
 McNeill—Colonsay, B
 Mackey—Reay
 Maitland—Lauderdale, E
 Manners—Manners
 Manners—Rutland, D
 Manners-Sutton—Canterbury, V
 Mansfield—Sandhurst, B.
 Marsham—Romney, E
 Massey—Clarina
 Massy—Massy
 Maude—Hawarden, V
 Maule-Ramsay—Dalhousie, E
 Maule—Panmure
 Maxwell—Farnham
 Maynard—Maynard, V
 Meade—Clanwilliam, E
 Methuen—Methuen
 Milles—Sondes
 Milnes—Houghton, B.
 Molesworth—Molesworth, V
 Molyneux—Sefton, E
 Monck—Monck, B
 Monckton-Arundell—Galway, V
 Monson—Monson
 Montagu-Douglas-Scott—Buccleuch, D
 Montagu—Rokeby
 Montagu—Sandwich, E
 Montagu—Manchester, D
 Montgomerie—Eglinton, E
 Moore—Drogheda, M
 Moore—Mount-Cashell, E
 Morgan—Tredegar, B
 Mostyn—Vaux of Harrowden
 Murray—Athole, D
 Murray—Dunmore, E
 Murray—Elibank
 Murray—Mansfield, E
 Napier (of Magdala)—Napier
 Napier—Napier
 Needham—Kilmorey, E
 Nelson—Nelson, E
 Nevill—Abergavenny, E
 Neville—Braybrooke
 Noel—Gainsborough, E
 Noel-Hill—Berwick
 Noel-King—Lovelace, E
 Noel-Milbanke—Wentworth, B
 North—Guildford, E
 Norton—Grantley
 Nugent—Westmeath, M
 O'Bryen—Inchiquin, B
 O'Callaghan—Lismore, V
 Ogilvy—Airlie, E
 O'Grady—Guillamore, V
 O'Hagan—O'Hagan, B
 O'Neill—O'Neill, B
 Onslow—Onslow, E
 Orde-Powlett—Bolton, B
 Osborne—Leeds, D
 Paget—Anglesea, M
 Pakenham—Langford, E
 Palmer—Selborne, B
 Parker—Macclesfield, E
 Parker—Morley, E
 Parnell—Congleton, B
 Parsons—Rosse, E
 Paulet—Winchester, M
 Pelham—Chichester, E
 Pelham (Anderson)—Yarborough, E
 Pelham-Clinton—Newcastle, D
 Pellew—Exmouth, V
 Pennant—Penrhyn
 Pennington—Muncaster
 Pepys—Cottenham, E
 Perceval—Egmont, E
 Percy—Northumberland, D
 Pery—Limerick, E
 Petre—Petre
 Petty-Fitz-Maurice—Lansdowne, M
 Phipps—Normanby, M
 Pierrepont—Manvers, E
 Pleydell-Bouverie—Radnor, E
 Plunkett—Dunsany, B
 Plunkett—Fingall, E
 Plunkett—Louth
 Plunket—Plunket
 Pomeroy—Harberton, V
 Ponsonby—Bessborough, E
 Ponsonby—De Mauley, B
 Portman—Portman
 Poulett—Poulett, E
 Powlett—Bayning, B.
 Powys—Lilford
 Pratt—Camden, M
 Preston—Gormanston, V
 Primrose—Rosebery, E
 Prittie—Dunalley, B
 Proby—Carysfort, E
 Reynolds-Moreton—Ducie, E
 Rice—Dynevour, B
 Rivers—Rivers, B
 Robinson—Ripon, M
 Roche—Fermoy, B.
 Rodney—Rodney
 Rogers—Blachford
 Rolle—Rolle
 Rollo—Dunning, B
 Romilly—Romilly, B
 Roper-Curzon—Teynham
 Rose—Strathnairn
 Rous—Stradbroke, E
 Rowley—Langford
 Rushout-Bowles—Northwick

- Russell—Bedford, D
 Russell—De Clifford, Baroness
 Russell—Russell, E
 Ruthven—Ruthven, Baroness
 Ryder—Harrowby, E
 Sackville-West—De-la-Warr, E
 St.-Clair—Sinclair
 St.-Clair-Erskine—Rosslyn, E
 St.-John—Bolingbroke, V
 St.-John—St. John
 St.-Lawrence—Howth, E
 St.-Leger—Doneraile, V
 St.-Maur—Somerset, D
 Sandilands—Torpichen
 Saumarez—De Saumarez, B
 Savile—Mexborough, E
 Scarlett—Abinger, B
 Scott—Clonmell, E
 Scott—Eldon, E
 Scott Bentinck—Portland, D
 Sempill—Sempill, Baroness
 Seymour-Conway—Hertford, M
 Shaw-Lefevre—Eversley, V
 Sherard—Sherard, B
 Shirley—Ferrars, E
 Shore—Teignmouth
 Sidney—De L'Isle and Dudley
 Sinclair—Calthness, E
 Skeffington-Forster—Ferrars, V
 Skeffington-Forster—Massereene, V
 Smith-Stanley—Derby, E
 Somers-Cocks—Somers, E
 Somerset—Beaufort, D
 Somerset—Raglan
 Somerville—Meredyth, B
 Somerville—Somerville
 Southwell—Southwell, V
 Spencer—Churchill, B
 Spencer—Spencer, E
 Spring-Rice—Monteagle, B
 Stafford-Jerningham—Stafford
 Stanhope—Chesterfield, E
 Stanhope—Harrington, E
 Stanhope—Stanhope, E
 Stanley—Stanley of Alderley, B
 Stapleton—Beaumont, B
 Stapleton Cotton—Combermere, V
 Stewart—Galloway, E
 Stonor—Camoys, B
 Stopford—Courtown, E
 Stourton—Stourton
 Stratford—Aldborough, E
 Strutt—Belper, B
 Strutt—Rayleigh
 Stuart—Blantyre, B
 Stuart—Castle-Stuart, E
 Stuart—Moray, E
 Stuart-Wortley—Wharnccliffe
 Sugden—St. Leonards
 Sutherland-Dunbar—Duffus, B
 Sutherland-Leveson—Gower—Sutherland, D
 Taaffe—Taaffe, V
 Talbot—Shrewsbury and Talbot, E
 Talbot—Talbot de Malahide
 Taylour—Headfort, M
 Temple-Nugent-Brydges-Chandos-
 Grenville—Buckingham, D
 Thellusson—Rendlesham
 Thesiger—Chelmsford, B
 Thicknesse-Tuchet—Audley, B
 Thynne—Bath, M
 Toler—Norbury, E
 Tollemache—Dysart, E
 Townshend—Sydney, V
 Townshend—Townshend, M
 Trefusis—Clinton, B
 Trench—Ashtown, B
 Trevor—Dacre, B
 Trollope—Kesteven
 Turnour—Winterton, E
 Twisleton-Wykeham-Finnes—Say and-
 Sele
 Upton—Templetown, V
 Vane—Cleveland, D
 Vane—Londonderry, M
 Vanneck—Huntingfield
 Vaughan—Lisburne, E
 Vereker—Gort, V
 Verney—Willoughby de Broke
 Vernon—Lyvedon, B
 Vesey-Fitz-Gerald—Fitz-Gerald and
 Vesey, B
 Vesci—De Vesci, V
 Villiers—Clarendon, E
 Villiers-Stuart—Stuart-de-Decies
 Vivian—Vivian
 Waldegrave—Waldegrave, E
 Waldegrave—Radstock
 Wallop—Portsmouth, E
 Walpole—Orford, E
 Walsh—Ormathwaite
 Ward—Bangor, V
 Ward—Dudley, E
 Warren—De Tabley, B
 Warrar—Vernon, B
 Wellesley—Wellington, D
 Wellesley—Cowley, E
 Westenra—Rossmore
 White-Hedges—Annaly
 White—Bantry, E
 Wilde—Truro, B
 Wilde—Penzance, B
 Willoughby—Middleton
 Wilson—Berners, Baroness
 Windsor-Clive—Windsor, B
 Wingfield—Powerscourt, V
 Winn—Headley
 Wodehouse—Kimberley, E
 Wood—Halifax, V
 Wood—Hatherley, B
 Wrottesley—Wrottesley
 Wykeham—Finnes
 Wykeham—Wenman, Baroness
 Wyndham—Kenry, B
 Wyndham—Leconfield, B
 Wynn—Newborough, B
 Yelverton—Avonmore, V
 Yarde-Buller—Churston, B
 Yorke—Hardwicke, E
 Young—Lisgar, B

THE HOUSE OF COMMONS.

WITH A LIST OF COUNTIES AND BOROUGHES.

HOUSE OF COMMONS.

(For addresses of Members, see General Alphabetical List.)

Adair, Hugh E. <i>Ipswich</i>	Barrington, Viscount, <i>Eye</i>
Adam, Wm. P. <i>Clackmannan</i>	Barrow, W. H. <i>Nottinghamshire, S.</i>
Adderley, Rt. Hon. C. B. <i>Staffordshire N.</i>	Barttelot, Col. W. B. <i>Sussex, W.</i>
Agar-Ellis, Capt. Hon. L. G. F. <i>Kil-</i> <i>kenny co.</i>	Bass, Michael Arthur, <i>Stafford E.</i>
Akroyd, Lieut.-Col. Edward, <i>Halifax</i>	Bassett, Francis, <i>Bedfordshire</i>
Allen, Major Ralph S. <i>Somersetshire, E.</i>	Bass, Michael Thos. <i>Derby</i>
Allen, Wm. Shepherd, <i>Newcastle-under-</i> <i>Lyne</i>	Bates, Edward, <i>Plymouth</i>
Amberley, Viscount, <i>Nottingham</i>	Bateson, Sir Thos. <i>Bart. Devizes</i>
Amcotts, Col. Weston C. <i>Lincolnshire,</i> <i>Mid.</i>	Bathurst, Allen A. <i>Cirencester</i>
Amory, John Heathcote, <i>Tiverton</i>	Baxter, Wm. Edw. <i>Montrose</i>
Amphlett, Rich. Paul, <i>Worcester, E.</i>	Bazley, Sir Thos. <i>Bart. Manchester</i>
Anderson, George. <i>Glasgow</i>	Beach, Sir Michael E. Hicks, <i>Bart.</i> <i>Gloucestershire, E.</i>
Anson, Major, <i>Bewdley</i>	Beach, W. W. B. <i>Hants, N.</i>
Annesley, Lieut.-Col. Hon. H. <i>Cavan</i>	Beaumont, F. E. Blackett, <i>Durham, S.</i>
Armistead, George, <i>Dundee</i>	Beaumont, Henry Frederick, <i>York, W.</i> <i>Riding, S.</i>
Anstruther, Sir Robert, <i>Bart. Fifeshire</i>	Beaumont, Somerset Archibald, <i>Wake-</i> <i>field</i>
Antrobus, Sir Edm. <i>Bart. Wilton</i>	Beaumont, W. B. <i>Northumberland, S.</i>
Arbuthnot, Major George, <i>Hereford</i>	Bective, Earl of, <i>Westmoreland</i>
Archdale, Capt. M. E. <i>Fermanagh</i>	Bentall, Edward Hammond, <i>Maldon</i>
Arkwright, Aug. Peter, <i>Derbyshire, N.</i>	Bentinck, G. A. Cavendish, <i>Whitehaven</i>
Arkwright, Richard, <i>Leominster</i>	Bentinck, G. W. P. A., <i>West Norfolk</i>
Ashton, Ralph, <i>Clitheroe</i>	Benyon, Rd. <i>Berks</i>
Ayrton, Rt. Hon. A. S. <i>Tower Hamlets</i>	Beresford, Col. <i>Southwark</i>
Aytoun, R. Sinclair, <i>Kirkcaldy</i>	Bernal-Osborne, Ralph, <i>Waterford</i>
Bachhouse, Edmund, <i>Darlington</i>	Biddulph, Michael, <i>Herefordshire</i>
Baggallay, Sir Richard, <i>Mid-Surrey</i>	Bingham, Lord, <i>Mayo county</i>
Bage, Sir Wm. <i>Bart. Norfolk, W.</i>	Birley, Hugh, <i>Manchester</i>
Bagwell, John, <i>Clonmel</i>	Blennerhasset, Sir R., <i>Bart., Galway</i>
Bailey, Sir Joseph R. <i>Herefordshire</i>	Blennerhasset R. Ponsonby, <i>Kerry</i>
Baillie-Cochrane, A. Dundas R. W. <i>Isle of Wight</i>	Bolckow, Henry Wm. Ferdinand, <i>Mid-</i> <i>desborough</i>
Baines, Edwd. <i>Leeds</i>	Bonham-Carter, J. <i>Winchester</i>
Baker, R. Wingfield, <i>Essex, S.</i>	Booth, Sir R. Gore, <i>Bart., Sligo co.</i>
Balfour, Major-Gen. Sir George, <i>Kin-</i> <i>cardineshire</i>	Bourke, Hon. Robert, <i>Lynn</i>
Ball, Right Hon. John Thos. <i>Dublin</i> <i>University</i>	Bourne, Lt.-Col. James, <i>Evesham</i>
Barclay, Alex. Chas. <i>Taunton</i>	Bouverie, Rt. Hon. Edward P. <i>Kilmar-</i> <i>nock</i>
Barclay, James W. <i>Forfarshire</i>	Bowring, Edgar A. <i>Exeter</i>
Barling, Thomas, <i>Huntingdon</i>	Bowmont, Marquis of, <i>Roxburgshire</i>
Barnett, Henry, <i>Woodstock</i>	Brady, Dr. John, <i>Leitrim co.</i>
	Brand, Right Hon. Henry B. W. <i>Cam-</i> <i>bridgeshire</i>
	Brand, Henry Robert, <i>Herts</i>

- Brassey, Thos. *Hastings*
 Brassey, Henry Arthur, *Sandwich*
 Brewer, Dr. Wm. *Colchester*
 Bright, Jacob, *Manchester*
 Bright, Right Hon. John, *Birmingham*
 Bright, Richard, *Somersetshire, E.*
 Brinckman, Col. Theodore Henry, *Canterbury*
 Brise, Ruggles-Brise, Col. Samuel, *Essex, E.*
 Bristowe, Samuel Boteler, *Newark*
 Broadley, Wm. H. H. *Yorkshire, E. Riding*
 Brogden, Alexander, *Wednesbury*
 Brocklehurst, Wm. Coare, *Macclesfield*
 Bromley-Davenport, Wm. *Warwickshire, N.*
 Brooks, Wm. Cunliffe, *East Cheshire*
 Brown, Alexander Hargreaves, *Wenlock*
 Browne, George, *Mayo county*
 Bruce, Lord Chas. W. B. *North Wilts*
 Bruce, Right Hon. Henry Austin, *Renfrewshire*
 Bruce, Right Hon. Lord Ernest A. C. *Marlborough*
 Bruce, Sir Hen. Hervey, *Bart. Coleraine*
 Bruen, H. *Carlow county*
 Bryan, Geo. Leopold, *Kilkenny co.*
 Buckley, Edmd. *Newcastle-under-Lyne*
 Buckley, Nathaniel. *Stalybridge*
 Buller, Sir Edwd. Manningham, *Bart. Staffordshire, N.*
 Burke, Ed. Haviland, *Christchurch*
 Bury, Viscount, *Berwick*
 Burrell, Sir Percy, *Bart. Shoreham*
 Butler-Johnstone, Hen. Alex. *Canterbury*
 Butt, Isaac, *Limerick*
 Buxton, Sir R., *Bart., E. Norfolk*
 Cadogan, Hon. F. Wm. *Cricklade*
 Callam, Philip, *Dundalk*
 Cameron, Donald, *Inverness-shire*
 Campbell, Henry. *Stirling district*
 Candlish, John *Sunderland*
 Cardwell, Rt. Hon. Edwd. *Oxford*
 Carington, Hon. Wm. Henry, *Wycombe*
 Carter, Alderman R. Meek, *Leeds*
 Cartwright, Major Fairfax Wm. *Northamptonshire, S.*
 Cartwright, Wm. Cornwallis, *Oxfordshire*
 Cave, Stephen, *New Shoreham*
 Cave, Thomas, *Barnstable*
 Cavendish, Lord Fred. C. *Fork, West Riding, N.*
 Cavendish, Lord Geo. H. *Derbyshire, N.*
 Cawley, Charles Ed. *Salford*
 Cecil, Lord Eustace, H. B. G. *Essex, W.*
 Chadwick, D. *Macclesfield*
 Chambers, Montague, *Devonport*
 Chambers, Sir Thomas, *Marylebone*
 Chaplin, Henry, *Lincolnshire, Mid.*
 Charley, Wm. Thos. *Salford*
 Child, Sir Smith, *Bart. Staffordshire, W.*
 Childers, Hugh Culling E. *Pontefract*
 Cholmeley, Capt. Hugh A. H. *Grantham*
 Cholmeley, Sir Montague J. *Bart. Lincolnshire, N.*
 Clay, Jas. *Kingston-on-Hull*
 Clifford, Charles Cavendish, *Newport (Isle of Wight)*
 Clive, Capt. Hon. G. Windsor, *Ludlow*
 Clowes, Col. S. Wm. *Leicestershire, N.*
 Cobbett, John Morgan, *Oldham*
 Cogan, W. H. Ford, *Kildare co.*
 Cole, Lieut-Col. Hon. H. A. *Fermanagh co.*
 Colebrooke, Sir T. E. *Bart. Lanarkshire, N.*
 Coleridge, John Duke, *Exeter*
 Collins, Thos. *Boston*
 Colman, J. J. *Norwich*
 Colthurst, Sir Geo. C. *Bart. Kinsale*
 Conolly, Thos. *Donegal county*
 Corbett, Col. Edward, *Shropshire, S.*
 Corrance, Frederick Snowden, *Suffolk, E.*
 Corrigan, Sir John Dominic, *Dublin*
 Corry, Rt. Hon. Henry T. L. *Tyrone*
 Cowen, Sir Joseph, *Newcastle-on-Tyne*
 Cowper, Hon. Henry F. *Herts*
 Cowper, W. *Hampshire, S.*
 Craufurd, E. H. J. *Ayr Burghs*
 Crawford, R. W. *London*
 Crichton, Viscount, *Enniskillen*
 Croft, Sir Herbert, G. D. *Herefordshire*
 Cross, R. Assheton, *Lancashire, S.W.*
 Cubitt, Geo. *Surrey West*
 Cunliffe, Col. Sir R. A. *Flint*
 Dalglish, R. *Glasgow*
 Dalrymple, Donald, *Bath*
 Dalrymple, Charles, *Buteshire*
 Dalway, Marriott R. *Carrickfergus*
 Damer, Capt. Lionel S. W. *Dawson-, Portarlington*
 D'Arcy, Mathew Peter, *Wexford co.*
 Davie, Sir H. R. F. *Bart. Haddington*
 Davies, Richard, *Anglesea*
 Dawson, R. Peel, *Londonderry county*
 Dease, Edmund, *Queen's county*
 Dease, O'Reilly Mathew, *Louth*
 De Grey, Hon. Thos. *Norfolk, W.*
 Delahunty, James, *Waterford*
 De la Poer, Edmond, *Waterford county*
 Denison, C. Beckett, *Yorkshire, W. Riding, East*
 Dent, John Dent, *Scarborough*
 Dick, W. Fitzwilliam, *Wicklow*
 Dickinson, Sebastian Stewart, *Stroud*
 Dickson, Major Alex. G. *Dover*
 Digby, Kenelm Thos. *Queen's county*
 Dilke, Sir C. Wentworth, *Bart. Chelsea*
 Dillwyn, L. L. *Swansea*
 Dimsdale, Robert, *Hertford*
 Disraeli, Right Hon. B. *Bucks*
 Dixon, Geo. *Birmingham*
 Dodson, Right Hon. J. G. *Sussex East*
 Dodds, Joseph, *Stockton*
 Dowdeswell, Wm. Edmd. *West Warwickshire*
 Downing, McCarthy, *Cork county*
 Drax, J. W. S. *Wareham*
 Duff, M. E. G. *Elgin*

- Duff, R. W. Banffshire**
Duncombe, Hon. Octavius, Yorkshire, N. R.
Dundas, Lawrence, Richmond
Du Pre, Caledon George, Bucks
Dyke, Wm. Hart, Kent, Mid.
Dyott, Col. Richard, Lichfield
Eastwick, Edmund Backhouse, Penryn and Falmouth
Eaton, Henry Wm. Coventry
Edwards, Henry, Weymouth
Egerton, Capt. Hon. Francis, Derbyshire. E.
Egerton, Hon. A. Fulke, Lancashire, E.
Egerton, Sir P. de Malpas Grey, Bart. Cheshire, W.
Egerton, Hon. W. Cheshire, Mid.
Elcho, Lord, Haddingtonshire
Elphinstone, Sir Jas. Dalrymple H. Portsmouth
Ellice, E. St. Andrews
Elliott, George, Durham, N.
Enfield, Viscount, Middlesex
Ennis, John James, Athlone
Erskine, Vice-Admiral John E. Stirlingshire
Esmonde, Sir J. Bart. Waterford county
Ewing, Archibald Orr, Dumbartonshire
Ewing, H. E. Crum, Paisley
Fagan, Capt. Wm. Addis, Carlisle
Eykyn, R. Windsor
Fawcett, Henry, Brighton
Feilden, Henry Masters, Blackburn
Fellowes, Edw. Huntingdonshire
Fielden, Joshua, Yorkshire, W. Riding, East
Figgins, James, Shrewsbury
Finnie, Wm. Ayrshire, N.
Finch, G. H. Rutlandshire
FitzGerald, Lord Otho A. Kildare co.
Fitzmaurice, Lord E. George, Calne
FitzWilliam, Hon. C. W. W. Malton
Fitzwilliam, Hon. Wm. H. W. Wicklow
Fletcher, Isaac, Cockermouth
Floyer, John, Dorsetshire
Foljambe, F. J. S. East Retford
Forde, Lt.-Col. Wm. B. Downshire
Fordyce, D. Aberdeenshire, E.
Forester, Major-Gen. Rt. Hon. G. C. W. Wenlock
Forster, C. Walsall
Forster, Right Hon. W. E. Bradford
Fortescue, Rt. Hon. Chichester S. Louth
Foster, William, Bridgnorth
Fostescue, Hon. D. F. Andover
Fothergill, Richard, Merthyr Tydvil
Fowler, R. N. Penryn and Falmouth
Fowler, Wm. Cambridge
French, Rt. Hon. Col. Fitzstephen, Roscommon
Gallwey, Sir W. P. Bart. Thirsk
Galway, Visct. East Retford
Garlies, Lord, Wigtownshire
Gavin, Major George, Limerick City
Gilpin, C. Northampton
Gilpin, Col. R. T. Bedfordshire
Gladstone, Rt. Hon. W. E. Greenwich
Gladstone, Wm. Hen. Whitby
Glyn, Hon. George Grenfell, Shaftesbury
Goldney, Gabriel, Chippenham
Goldsmid, Julian, Rochester
Goldsmid, Sir F. H. Bart. Reading
Gooch, Sir Daniel, Cricklade
Gordon, Edward Strathearn, Glasgow and Aberdeen Universities
Gore, J. R. Ormsby, Shropshire, N.
Gore, Major W. R. Ormsby, Leitrim
Göschel, Rt. Hon. G. J. London
Gourley, Edw. Temperley, Sunderland
Gower, Hon. E. F. L. Bodmin
Gower, Lord R. Sutherlandshire
Graham, William, Glasgow
Grant, Hon. James, Elgin and Nairn
Graves, Samuel Robert, Liverpool
Gray, Lt.-Col. W. Bolton
Gray, Sir John, Kilkenny
Greaves, Edward, Warwick
Greene, Edward, Bury St. Edmunds
Gregory, George B., Sussex, E.
Greville, Capt. Algernon W. F. Westminster
Greville-Nugent, Hon. Geo. Frederick, Longford
Grey, Rt. Hon. Sir George, Bt. Morpeth
Grieve, James Johnston, Greenock
Grosvenor, Hon. Norman, Chester
Grosvenor, Capt. Hon. R. W. Westminster
Grosvenor, Lord Richard D. A. Flintshire
Grove, Thomas Fraser, Wilts, S.
Guest, Arthur, Poole
Guest, Montague John, Foughall
Gurney, Russell, Southampton
Hadfield, G. Sheffield
Hambro, Chas. Joseph T. Weymouth
Hamilton, Ion T. Dublin county
Hamilton, Lord Claud, Lynn
Hamilton, Lord George F. Middlesex
Hamilton, Major J. G. Carter, Lanarkshire, S.
Hamilton, Rt. Hon. Lord Claud, Tyrone
Hamilton, Marquis of, Donegal county
Hanbury, Robert William, Tamworth
Harcourt, Wm. G. Vernon-, Oxford
Hardcastle, J. A. Bury St. Edmunds
Hardy, Rt. Hon. Gathorne, Oxford University
Hardy, John, Warwickshire, S.
Hardy, John Stuart, Rye
Harris, John Dove, Leicester
Hartington, Marquis of, New Radnor
Hay, Sir J. Stamford
Headlam, Right Hon. T. E. Newcastle-on-Tyne
Henderson, John, Durham
Henley, Rt. Hon. J. W. Oxfordshire
Henley, Lord, Northampton
Henry, John Snowdon, Lancashire, S.E.
Henry, Mitchell, Galway county
Herbert, Hon. Auberon, Nottingham
Herbert, Right Hon. Major-Gen. Sir P. E. Shropshire, S.

- Herbert, Right Hon. H. A. *Kerry co.*
 Hermon, Edward, *Preston*
 Heron, Denis Caulfield, *Tipperary*
 Hervey, Lord Augustus H. C. *Surfolk, W.*
 Heygate, Sir F. W. *Bart. Londonderry co.*
 Heygate, W. U. *South Leicestershire*
 Hibbert, John T. *Oldham*
 Hick, John, *Bolton*
 Hildyard, T. B. *Notts, S.*
 Hill, Alex. Staveley, *Corentry*
 Hill-Trevor, Lord Arthur E. *Downshire*
 Hoare, P. Merrik, *Southampton*
 Hoare, Sir Henry Ainslie, *Chelsea*
 Hodgkinson, G. *Newark*
 Hodgson, K. Daniel, *Bristol*
 Hodgson, Wm. N. *Cumberland, E.*
 Hogg, Col. James, *Macnaghton, Truro*
 Holford James P. Gwynne, *Brecknock*
 Holker, John, *Preston*
 Holland, Samuel, *Merionethshire*
 Holmes, John, *Hackney*
 Holmesdale, Viscount, *Kent, Mid.*
 Holt, J. Maden, *Lancashire, N.E.*
 Hood, Capt. Hon. Alexander W. Nelson, *Somerset, W.*
 Hope, Alex. J. B. B. *Cambridge University*
 Hornby, Edward Kenworthy, *Blackburn*
 Horsman, Right Hon. Edwd. *Liskeard*
 Hoskyns, Chandos Wren, *Hereford*
 Howard, Hon. C. W. G. *Cumberland, E.*
 Howard, James, *Bedford*
 Hughes, Thos. *Frome*
 Hughes, W. B. *Carnarvon*
 Hunt, Rt. Hon. Geo. W. *Northampton, N.*
 Hurst, Robt. Henry, *Horsham*
 Hutt, Right Hon. Sir Wm. *Gateshead*
 Hutton, John, *Northallerton*
 Illingworth, Alfred, *Knaresborough*
 Jackson, Ralph Ward, *Hartlepool*
 James, Henry, *Taunton*
 Jardine, Robert, *Dumfries district*
 Jenkinson, Sir G. S. *Wilts, N.*
 Jervis, Capt. H. J. W. *Harwich*
 Jessel, Sir George, *Dover*
 Johnston, Wm. *Belfast*
 Johnstone, Andrew, *Essex, S.*
 Johnstone, Sir Harcourt, *Bart. Scarborough*
 Jones, John, *Carmarthenshire*
 Kavanah, Arthur, *Carlton*
 Kay-Shuttleworth, U. James, *Hastings*
 Kekewich, S. T. *Devon, S.*
 Kennaway, John Henry, *Devon, E.*
 Kensington, Lord, *Haverfordwest*
 Keown, William, *Dumpatrick*
 King, Hon. P. J. Locke, *Surrey, E.*
 Kingscote, Lieut.-Col. R. N. F. *Gloucestershire, W.*
 Kinnaird, Hon. A. F. *Perth*
 Knatchbull-Hugessen, E. H. *Sandwich*
 Knight, F. W. *Worcestershire, W.*
 Knightley, Sir R. *Bart. Northampton, S.*
 Knox, Col. Hon. W. S. *Dumgannon*
 Lacon, Sir Edmund, *Norfolk, N.*
 Laird, John, *Birkenhead*
 Lambert, Nath. Grace, *Bucks*
 Lancaster, John, *Wigan*
 Langton, W. H. P. Gore, *Somerset, W.*
 Laslett, Wm. *Worcester*
 Lawrence, Ald. Wm. *London*
 Lawrence, Sir James C. *Bart. Lambeth*
 Lawson, Sir Wilfrid, *Carlisle*
 Lea, Thomas, *Kidderminster*
 Learmouth, Col. *Colchester*
 Leatham, E. Aldam, *Huddersfield*
 Leeman, George, *Fork*
 Lefevre, G. J. S. *Reading*
 Legh, Maj. G. Cornwall, *Cheshire*
 Legh, W. J. *Cheshire, South*
 Leith, John Farley, *Aberdeen*
 Lennox, Lord G. C. G. *Lymington*
 Lennox, Lord Henry G. Charles Gordon, *Chichester*
 Leslie, John, *Monaghan*
 Lewis, Chas. E. *Londonderry*
 Lewis, John Delaware, *Devonport*
 Lewis, J. Harvey, *Marylebone*
 Liddell, Hon. H. G. *Northumberland, S.*
 Lindsay, Col. Hon. Chas. H. *Abingdon*
 Lindsay, Lt.-Col. Rbt. Lloyd, *Berkshire*
 Lloyd, Sir Thos. D. *Bt. Cardigan district*
 Locke, John, *Southwark*
 Lopes, H. Chas. *Launceston*
 Lopes, Sir Massey, *Bt. Devonshire, S.*
 Lorn, Marquis of, *Argleshire*
 Lowe, Rt. Hon. R. *London University*
 Lowther, James, *York*
 Lowther, Wm. *Westmoreland*
 Lubbock, Sir John, *Bart. Maidstone*
 Lush, Dr. John Alfred, *Salisbury*
 Lusk, Alderman Andrew, *Finsbury*
 Lyttelton, Hon. Charles G. *East Worcester*
 Mac Evoy, Edward, *Meath co.*
 Macfie, Robt. Andrew, *Leith*
 Macintosh, Aeneas William, *Inverness district*
 Magniac, Charles, *St. Ives*
 Mahon, Lord, *East Suffolk*
 Maitland, Sir Alex. Chas. R. G. *Edinburghshire*
 Malcolm, J. W. *Boston*
 Manners, Lord Geo. *Cambridgeshire*
 Manners, Right Hon. Lord John J. R. *Leicestershire, N.*
 March, Earl of, *Sussex, W.*
 Marling, Stephens, *Gloucestershire, W.*
 M'Arthur, Wm. *Lambeth*
 Martin, John, *Meath county*
 Martin, P. W. *Rochester*
 Massey, Right Hon. William, *Tiverton*
 Matheson, Sir Jas. *Bt. Rossire*
 Mathews, Henry, *Dumgannon*
 Maxwell, Welwood H. *Kirkcudbright*
 McLagan, Peter, *Linkithgow*
 McLaren, Duncan, *Edinburgh*
 M'Clure, Thomas, *Belfast*
 M'Combie, Wm. *Aberdeenshire, W.*
 M'Lean, J. R. *Staffordshire, E.*
 M'Mahon, Patrick, *New Ross*
 Meller, Col. *Stafford*
 Mellor, Thos. Walton, *Ashton-under-Lyne*

- Melly, Geo. *Stoke-upon-Trent*
 Merry, James, *Falkirk*
 Meyrick, Thomas C., *Pembroke district*
 Miall, Edward, *Bradford*
 Milbank, Fred. A. *York, North Riding*
 Milner, John, *Edinburgh*
 Milles, Hon. G. Watson, *Kent, East*
 Mills, Sir C. Henry, *Bart. Kent, West*
 Mitchell, T. A. *Bridport*
 Mitford, Wm. T. *Midhurst*
 Monckton, Francis, *West Staffordshire*
 Monckton, Hon. G. Edmund Milnes, *Nottinghamshire, N.*
 Monk, Chas. James, *Gloucester*
 Monsell, Rt. Hon. W. *Limerick co.*
 Montagu, Lord Robt. *Huntingdonshire*
 Montgomery, Sir G. G. *Bt. Peebles and Selkirk*
 Morgan, C. O. S. *Monmouthshire*
 Morgan, Major Hon. G. C. *Brecknockshire*
 Morgan, George Osborne, *Denbighshire*
 Morley, Samuel, *Bristol*
 Morrison, Walter, *Plymouth*
 Mowbray, Rt. Hon. J. R. *Oxford University*
 Muncaster, Lord, *Cumberland, W.*
 Mundella, Anthony J. *Sheffield*
 Munster, Wm. F. L. A. *Mallow*
 Muntz, Philip H. *Birmingham*
 Murphy, Nicholas D. *Cork*
 Neville-Grenville, Ralph, *Somerset, Mid.*
 Newdegate, C. N. *Warwickshire, N.*
 Newport, Lord, *North Shropshire*
 Newry, Viscount, *Newry*
 Nicholson, W. *Peterfield*
 Noel, Hon. G. J. *Rutlandshire*
 North, Lieut.-Col. *Oxfordshire*
 Northcote, Sir S. H. *Bt. North Devon*
 Norwood, C. Morgan, *Hull*
 O'Brien, Sir Patrick, *Bt. King's county*
 O'Connor, C. O. (The O'Connor Don), *Roscommon*
 O'Connor, Denis Maurice, *Sligo county*
 O'Donoghue, The, *Tralee*
 Ogilvy, Sir J. *Bt. Dundee*
 O'Loughlin, Sir C. M. *Bt. Clare county*
 O'Neill, Edwd. *Antrim county*
 Onslow, Guildford, *Guildford*
 O'Reilly, Major Miles W. *Longford*
 Otway, Arthur John, *Chatham*
 Paget, Rich. Horner, *Somerset, Mid.*
 Pakington, Rt. Hon. Sir J. *Bt., G.C.B. Droitwich*
 Palk, Sir Lawrence, *Bt. Devon, East*
 Palmer, John Hinde, *Lincoln*
 Parker, Maj. W. *Suffolk, W.*
 Parker, Charles Stuart, *Perthshire*
 Parry, Love Jones, *Carnarvonshire*
 Patten, Col. J. Wilson, *Lancashire, N.*
 Pease, Joseph, W. *Durham, S.*
 Peek, H. Wm. *Surrey, Mid.*
 Peel, Arthur Wellesley, *Warwick*
 Peel, Rt. Hon. Sir R. *Bt. Tamworth*
 Pelham, Lord, *Leves*
 Pell, Albert, *Leicestershire, S.*
 Pemberton, Edw. Leigh, *Kent, E.*
 Pender, John, *Wick*
 Percy, Earl, *Northumberland, N.*
 Phillips, Robert N. *Bury, Lancashire*
 Phipps, Charles Paul, *Westbury*
 Pim, Jonathan, *Dublin*
 Playfair, Dr. Lyon, *Edinburgh and St. Andrew's Universities.*
 Plimsoll, Samuel, *Derby*
 Plunkett, Hon. David Robert, *Dublin University*
 Portman, Hon. W. H. B. *Dorsetshire*
 Potter, Edmd. *Carlisle*
 Potter, Thos. Bayley, *Rochdale*
 Powell, Francis Sharp, *York, West Riding*
 Powell, Walter, *Malmesbury*
 Power, John Talbot, *Wexford county*
 Price, Wm. E. *Teukesbury*
 Price, Wm. P. *Gloucester*
 Raikes, H. *Chester*
 Ramsay, John, *Stirling*
 Ramsden, Sir J. W. *Monmouth district*
 Rathbone, Wm. *Liverpool*
 Read, Clare Sewell, *Norfolk, E.*
 Redmond, Wm. Archer, *Wexford*
 Reed, Chas. *Hackney*
 Richard, Henry, *Merthyr Tydvil*
 Richards, Evan M. *Cardiganshire*
 Ridley, Mathew White, *Northumberland, N.*
 Robertson, D. *Berwickshire*
 Roden, W. S. *Stoke-upon-Trent*
 Ronayne, Joseph P. *Cork*
 Rothschild, Baron Lionel N. de, *London*
 Rothschild, Baron M. de, *Hythe*
 Rothchild, Nathaniel M. de, *Aylesbury*
 Round, James, *Essex, E.*
 Royston, Visct. *Cambridgeshire*
 Russell, A. J. E. *Tavistock*
 Russell, Sir W. *Bt. Norwich*
 Rylands, Peter, *Warrington*
 St. Aubyn, Sir John, *Bart. Cornwall, W.*
 St. Lawrence, Lord, *Galway*
 Salomons, Alderman, *Greenwich*
 Salt, Thomas, *Stafford*
 Samuda, Joseph D'A. *Tower Hamlets*
 Samuelson, Bernhard, *Banbury*
 Sandon, Lord, *Liverpool*
 Sartoris, Edward John, *Carmarthenshire*
 Samuelson, H. Bernhard, *Cheltenham*
 Saunderson, Edward, *Cavan co.*
 Selater-Booth, Geo. *Hants, N.*
 Scott, Lord H. *Hampshire, S.*
 Scourfield, J. H. *Pembrokeshire*
 Seely, Charles, *Lincoln*
 Seely, Charles, jun. *Nottingham*
 Selwin-Ibbetson, H. J. *Essex, W.*
 Seymour, Alfred, *Salisbury*
 Shaw, Richard, *Burnley*
 Shaw, Wm. *Bandon*
 Sheridan, H. B. *Dudley*
 Sherlock, David, *King's county*
 Sherriff, Alex. Clunes, *Worcester*
 Shirley, Sewallis Evelyn, *Monaghan county*
 Simon, Mr. Serjeant, *Deansbury*
 Simonds, Wm. B. *Winchester*

- Sinclair, Sir J. G. Tollemache, *Caithness*
 Smith, Abel, *Herts*
 Smith, Thos. Eustace, *Tynemouth*
 Smith, Fred. Chatfield, *Nottingham, N.*
 Smith, J. B. *Stockport Westminster*
 Smith, Rowland, *Derbyshire, S.*
 Smith, Wm. Henry, *Westminster*
 Smith, S. G. *Aylesbury*
 Smyth, James Patrick, *Westmeath*
 Somers, Lord H. R. C. *Monmouthshire*
 Stacpoole, Capt. Wm. *Ennis*
 Stanhope, W. Thomas Wm. Spencer, *Yorkshire, West Riding (South)*
 Stanley, F. A. *Lancashire, N.*
 Stanley, Hon. W. O. *Beaumaris*
 Stansfeld, Jas. *Halifax*
 Stapleton, John, *Berwick*
 Starkie, John Piers C. *Lancashire, N.E.*
 Steere, Lee, *West Surrey*
 Stepney, Sir John C. *Bart. Carmarthen district*
 Stevenson, J. Cochran, *South Shields*
 Stone, Wm. Henry, *Portsmouth*
 Stopford-Sackville, Geo., *Northamptonshire, N.*
 Storks, Lieut.-Gen. Right Hon. Sir Henry K. *Ripon*
 Straight, Douglas, *Shrewsbury*
 Stronge, Col. Sir Jas. M. *Bt. Armagh co.*
 Strutt, Hon. Henry, *Derbyshire, E.*
 Stuart, Lieut.-Col. J. F. D. C. *Cardiff*
 Sturt, Lieut.-Col. C. N. *Dorchester*
 Sturt, H. G. *Dorsetshire*
 Sykes, Christopher, *Yorkshire, E. Riding*
 Synan, Edm. J. *Limerick co.*
 Talbot, Capt. Hon. Reginald A. J. *Stafford*
 Talbot, C. R. M. *Glamorganshire*
 Talbot, John Gilbert, *Kent, West*
 Taylor, P. A. *Leicester*
 Taylor, Lt.-Col. T. Edward, *Dublin Co.*
 Thynne, Lord H. F. *Wilts, S.*
 Tillett, Jacob Henry, *Norwich*
 Tipping, Wm. *Stockport*
 Tite, Sir William, *Bath*
 Tollemache, F. *Grantham*
 Tollemache, W. Frederick, *Cheshire, West*
 Tomline, G. *Grimsby*
 Torrens, Col. Robt. Richard, *Cambridge*
 Torrens, Wm. T. McC. *Finsbury*
 Tracy, Hon. C. D. R. H. *Montgomery*
 Trelawny, Sir J. *Cornwall, East*
 Trench, W. Le Poer, *Galway*
 Trevelyan, G. Otto, *Hawick district*
 Turner, Chas. *Lancashire, W.*
 Turnor, Edmund, *Lincolnshire, S.*
 Vance, John, *Armagh*
 Vandeleur, Col. C. M. *Clare co.*
 Verner, Edwd. W. *Lisburn, I.*
 Verner, Sir Wm. *Bart. Armagh co. |||*
 Verney, Sir H. *Bt. Buckingham*
 Villiers, Right Hon. C. Pelham, *Wolverhampton*
 Vivian, H. Hussey, *Glamorganshire*
 Vivian, Arthur Pendarves, *Cornwall, West*
 Walker, Major, *Dumfriesshire*
 Walpole, Hon. Frederick, *Norfolk, N.*
 Walpole, Rt. Hon. S. H. *Cambridge University*
 Walsh, Hon. Arthur, *Radnorshire*
 Walter, John, *Berkshire*
 Waterhouse, S. *Pontefract*
 Watney, James, *East Surrey*
 Wedderburn, Sir D. *Ayrshire, South*
 Weguelin, T. M. *Wolverhampton*
 Welby, W. Earle, *Lincolnshire, S.*
 Wells, Edward, *Wallingford*
 Wells, Wm. *Peterborough*
 West, Henry Wynham, *Ipswich*
 Western, Sir Thos. Burch, *Bart. Essex, N.*
 Wethered, Thos. Owen, *Marlow*
 Whalley, G. H. *Peterborough*
 Wharton, John Lloyd, *Durham*
 Whatman, James, *Maidstone*
 Wheelhouse, Wm. St. James, *Leeds*
 Whitbread, S. *Belford*
 White, Capt. *Tipperary*
 White, Jas. *Brighton*
 Whitwell, John, *Kendall*
 Whitworth, Thomas, *Drogheda*
 Williams, Chas. Henry, *Barstaple*
 Williams, Sir Frederick Martin, *Bart. Truro*
 Williams, Watkin, *Denbigh district*
 Williamson, Sir Hedworth, *Bart., Durham, N.*
 Wiliams, Edward Wm. Brydges, *Cornwall, East*
 Wilmot, Major, *Derbyshire, S.*
 Wingfield, Sir Chas. John, *Gravesend*
 Winn, Rowland, *Lincolnshire, N.*
 Winterbotham, W. H. *Stroud*
 Wise, Henry C. *Warwickshire, S.*
 Woods, H. *Wigan*
 Wyndham, Hon. Percy S. *West Cumberland*
 Wynn, Charles Watkins Williams, *Montgomeryshire*
 Wynn, Sir W. W. *Bart. Denbighshire*
 Yarmouth, Earl of, *County Antrim*
 Yorke, John Reginald, *Gloucestershire, E.*
 Young, Adolphus Wm. *Helston*
 Young, George, *Wigton*

LIST OF BOROUGHES, &c.

Those with the letter (I) are Irish; those with the letter (S) are Scotch.

<i>Aberdeen</i> (S)—John Farley Leith	<i>Birmingham</i> —J. Bright, George Dixon
<i>Aberdeenshire, East</i> (S)—W. Dingwall	Phillip Henry Muntz
Fordyce	<i>Blackburn</i> —Edwd. Kenworthy Hornby,
<i>Aberdeenshire, West</i> (S)—Wm. M'Combie	Henry Masters Feilden
<i>Abingdon</i> —Col. Hon. C. H. Lindsay	<i>Bodmin</i> —Hon. E. F. Leveson Gower
<i>Andover</i> —Hon. D. F. Fortescue	<i>Bolton</i> —Lt.-Col. W. Gray, John Hick
<i>Anglesea</i> —Richard Davies	<i>Boston</i> —J. W. Malcolm, Thos. Collins
<i>Antrim County</i> (I)—Edward O'Neill,	<i>Bradford</i> —Right Hon. W. E. Forster,
Earl of Yarmouth	Edward Miall
<i>Argyleshire</i> (S)—Marquis of Lorn	<i>Brecknock</i> —James Price G. Holford
<i>Armagh</i> (I)—John Vance	<i>Brecknockshire</i> —Maj. Hon. G. C. Morgan
<i>Armagh County</i> (I)—Sir William Ver-	<i>Bridgnorth</i> —William H. Foster
ner, Bart. Sir James M. Stronge, Bart.	<i>Bridgewater</i> —
<i>Ashton-under-Lyne</i> —Thos. W. Mellor	<i>Bridport</i> —T. A. Mitchell
<i>Athlone</i> (I)—John James Ennis	<i>Brighton</i> —Henry Fawcett, James White
<i>Aylesbury</i> —S. G. Smith, N. M. de	<i>Bristol</i> —S. Morley, Kirkman D. Hodgson
Rothschild	<i>Buckingham</i> —Sir H. Verney
<i>Ayr, Irvine, Campbeltown, &c.</i> (S)—E.	<i>Buckinghamshire</i> —Caledon Geo. Dupré,
H. J. Craufurd	Rt. Hon. B. Disraeli, Nathaniel Grace
<i>Ayrshire North</i> (S)—Wm. Finnie	Lambert
<i>Ayrshire, South</i> (S)—Sir D. Wedder-	<i>Burnley</i> —Richard Shaw
burn	<i>Bury</i> —Robert N. Phillips
<i>Banbury</i> —B. Samuelson	<i>Bury St. Edmunds</i> —J. A. Hardcastle,
<i>Bandon Bridge, Cork</i> (I)—Wm. Shaw	Edward Green
<i>Banffshire</i> (S)—R. W. Duff	<i>Buteshire</i> (S)—Charles Dalrymple
<i>Barnstaple</i> —T. Cave, Charles Henry	<i>Caithness</i> (S)—Sir J. G. Tollemache
Williams	Sinclair
<i>Bath</i> —Sir Wm. Tite, Donald Dalrymple	<i>Calne</i> —Lord E. G. Fitzmaurice
<i>Beaumaris</i> —Hon. W. O. Stanley	<i>Cambridge</i> —Col. Robert Richd. Torrens,
<i>Bedford</i> —S. Whitbread, James Howard	Wm. Fowler
<i>Bedfordshire</i> —Colonel R. T. Gilpin,	<i>Cambridge University</i> —Right Hon. S. H.
Francis Bassett	Walpole, A. J. Beresford Hope
<i>Belfast</i> (I)—Wm. Johnston, Thos.	<i>Cambridgeshire</i> —Lord George Manners,
M'Clure	Viscount Royston, Right Hon. Henry
<i>Berkshire</i> —Lieut.-Col. L. Lindsay,	B. W. Brand
R. Benyon, J. Walter	<i>Canterbury</i> —Hen. Alex. Butler John-
<i>Berwickshire</i> (S)—D. Robertson	stone, Col. T. Henry Brinckman
<i>Berwick-upon-Tweed</i> —Viscount Bury,	<i>Cardiff</i> —Lieut.-Col. J. F. D. C. Stuart
John Stapleton	<i>Cardigan district</i> —Sir Thos. Lloyd,
<i>Beverley</i> —	Bart.
<i>Bewdley</i> —Major Anson	<i>Cardiganshire</i> —Evan Mathew Richards
<i>Birkenhead</i> —John Laird	<i>Carlisle</i> —E. Potter, r W. Lawson

- Carlisle* (I)—Capt. Wm. Addis Fagan
Carlisle County (I)—H. Bruen, A. Kavanah
Carmarthen—Sir John C. Stepney, Bt.
Carmarthenshire—John Jones, Ed. John Sartoris
Carnarvon—W. B. Hughes
Carnarvonshire—Love Jones Parry
Carrickfergus (I)—Marriott R. Dalway
Cashell (I)—
Cavan County (I)—Edward Saunderson, Lieut.-Col. Hon. H. Annesley
Chatham—Arthur J. Otway
Chelsea—Sir Henry Ainslie Hoare, Sir C. Wentworth Dilke, Bart.
Cheltenham—H. Bernhard Samuelson
Cheshire, Mid.—Major George Cornwall Legh, Hon. W. Tatton Egerton
Cheshire, East—W. J. Legh, William Cunliffe Brooks
Cheshire, West—Sir P. De Malpas Grey Egerton, Bart., Wilbraham F. Tolle-mache
Chester—Hon. Norman Grosvenor, H. Raikes
Chichester—Lord Henry G. C. Gordon Lennox
Chippenham—G. Goldney
Christchurch—Edmund Haviland-Burke
Cirencester—A. A. Bathurst
Clackmannan and Kinross (S)—W. P. Adam
Clare County (I)—Col. C. M. Vandeleur, Sir Coleman M. O'Loughlin, Bart.
Clitheroe—Ralph Assheton
Clonmel (I)—John Bagwell
Cockermouth—Isaac Fletcher
Colchester—Dr. William Brewer, Col. Learmouth
Coleraine (I)—Sir H. Hervey Bruce, Bt.
Cork (I)—N. D. Murphy, J. Philip Ronayne
Cork County (I)—McCarthy Downing, A. Smith Barry
Cornwall, East—Sir John Trelawny, Edward Wm. Brydges Willyams
Cornwall, West—Sir J. St. Aubyn, Bart., Arthur Pendarves Vivian
Cocentry—Henry W. Eaton, Alex. Staveley Hill
Cricklade—Sir Daniel Gooch, Hon. F. Wm. Cadogan
Cumberland, East—Hon. C. W. G. Howard, W. N. Hodgson
Cumberland, West—Hon. Percy S Wyndham, Lord Muncaster
Darlington—Edmund Backhouse
Denbigh—Watkin Williams
Denbighshire—Sir W. W. Wynn, Bart., George Osborne Morgan
Derby—M. T. Bass, Samuel Plimsoll
Derbyshire, East—Capt. Hon. Francis Egerton, Hon. Henry Strutt
Derbyshire, North—Lord G. H. Caven-dish, Augustus Peter Arkwright
Derbyshire, South—Rowland Smith, Major Wilmot
Devizes—Sir Thomas Bateson
Devonport—J. Delaware Lewis, Monta-gue Chambers
Devonshire, East—Sir Lawrence Palk, Bart., John Henry Kennaway
Devonshire, North—Right Hon. Sir S. H. Northcote, Bart., Sir Thos. Dyke Acland, Bart.
Devonshire, South—Sir M. Lopes, Bart., Samuel T. Kekewich
Deusbury—Mr. Serjeant Simon
Donegal County (I)—Thomas Conolly, Viscount Hamilton
Dorchester—Lieut.-Col. Chas. N. Sturt
Dorsetshire—Hon. W. H. B. Portman, H. G. Sturt, John Floyer
Dover—Major Alexander G. Dickson, Sir George Jessel
Downpatrick (I)—William Keown
Dumfries (I)—Lord A. E. Hill-Trevor, Lieut.-Col. W. B. Forde
Drogheda (I)—Thomas Whitworth
Droitwich—Right Hon. Sir J. Somerset Pakington, Bart.
Dublin City (I)—Jonathan Pim, Sir Dominic John Corrigan
Dublin County (I)—Ion T. Hamilton, Colonel T. Edward Taylor
Dublin University (I)—Right Hon. John Thos. Ball, Hon. D. Robert Plunket
Dudley—H. B. Sheridan
Dumbartonshire (S)—Archibald Orr Ewing
Dumfries (S)—Robert Jardine
Dumfriesshire (S)—Major Walker
Dundalk (I)—Philip Callam
Dundee (S)—Sir J. Ogilvy, George Armistead
Dungannon (I)—Major Hon. Wm. Stuart Knox
Dungarvon (I)—Henry Matthews
Durham City—John Henderson, John Lloyd Wharton
Durham County, North—Sir H. William-son, George Elliott
Durham County, South—J. W. Pease, F. E. B. Beaumont
Edinburgh (S)—Duncan McLaren, John Miller
Edinburghshire (S)—Sir Alex. Chas. G. Maitland
Edinburgh and St. Andrew's Universities—Dr. Dyon Playfair
Elgin and Nairn (S)—Hon. James Grant
Elgin, Banff, &c. (S)—M. E. Grant Duff
Ennis (I)—Captain Wm. Stacpoole
Enniskillen (I)—Viscount Crichton
Essex, East—Col. Samuel Brise Ruggles-Brise, James Round
Essex, South—R. Wingfield Baker, An-drew Johnstone
Essex, West—Lord Eustace Cecil, H. J. Selwin-Ibbetson
Exeter—Lt.-Col. J. Bourne
Exeter—John D. Coleridge, Edgar A. Bowring

- Eye*—Viscount Barrington
Falkirk, Hamilton, &c. (S)—Jas. Merry
Fermanagh County (I)—Captain M. E. Archdale, Lieut.-Col. Hon. H. A. Cole
Fifeshire (S)—Sir Robt. Austruther, Bart.
Finsbury—W. T. McC. Torrens, Ald. A. Lusk
Flint—Col. Sir Robert A. Cunliffe
Flintshire—Lord Rd. D. A. Grosvenor
Forfarshire (S)—J. Wm. Barclay
Frome—T. Hughes
Galway Borough (I)—Sir R. Blennerhasset, Bart., Viscount St. Lawrence
Galway County (I)—Mitchell Henry, W. Le Poer French
Gateshead—Sir Wm. Hutt
Glamorganshire—C. R. M. Talbot, H. H. Vivian
Glasgow (S)—W. Graham, R. Dalglish, George Anderson
Glasgow and Aberdeen Universities—Edward Streathearn Gordon
Gloucester—Wm. P. Price, C. J. Monk
Gloucestershire, East—Sir M. E. Hicks Beach, Bart., John Reginald Yorke
Gloucestershire, West—Lieut.-Col. R. N. F. Kingscote, Samuel S. Marling
Grantham—Capt. H. A. H. Cholmeley, F. Tollemache
Gravesend—Sir Chas. John Wingfield
Greenock (S)—James Johnston Grieve
Greenwich—Alderman Solomons, Right Hon. W. E. Gladstone
Grimsby, Great—G. Tomline
Guildford—Guildford Onslow
Hackney—Charles Reed, John Holmes
Haddington, Dunbar, &c. (S)—Sir H. R. F. Davie, Bart.
Haddingtonshire (S)—Lord Elcho
Halifax—Edwd. Akroyd, Jas. Stansfeld
Hampshire, North—W. W. Beach, Geo. Sclater-Booth
Hampshire, South—W. Cowper, Lord H. Scott
Hartlepool—Ralph War Jackson
Harwich—Col. H. J. W. Jervis
Hastings—Thos. Brassey, U. James Kay-Shuttleworth
Haverfordwest—Lord Kensington
Hawick (S)—G. O. Trevelyan
Helston—Adolphus Wm. Young
Hereford—Chandos Wren Hoskyns, Major George Arbuthnot
Herefordshire—Sir Joseph Bailey, Bart., Sir Herbert G. D. Croft, Michael Bidulph
Hertford—Robert Dimsdale
Hertfordshire—Hon. H. F. Cowper, Abel Smith, H. Robert Brand
Horsham—Robert H. Hurst
Huddersfield—E. Aldam Leatham
Hull—James Clay, C. M. Norwood
Huntingdon—Thomas Baring
Huntingdonshire—Edwd. Fellowes, Lord Robert Montagu
Hythe—Baron M. A. de Rothschild
Inverness, &c. (S)—Æ. Wm. Mackintosh
Inverness-shire (S)—Donald Cameron
Ipswich—Hugh Edward Adair, Henry Wyndham West
Kendal—John Whitwell
Kent, East—Edwd. Legh Pemberton, Hon. George Watson Milles
Kent, Mid.—Viscount Holmesdale, W. Hart Dyke
Kent, West—Sir C. Henry Mills, Bart. John Gilbert Talbot
Kerry County (I)—Right Hon. Henry A. Herbert, Rowland Ponsonby Blennerhasset
Kidderminster—Thomas Lee
Kildare County (I)—W. H. Ford Cogan, Lord Otho Fitzgerald
Kilkenny (I)—Sir John Gray
Kilkenny Co. (I)—Geo. Leopold Bryan, Capt. Hon. L. G. F. Agar-Ellis
Kilmarnock (S)—Right Hon. E. P. Bouverie
Kincardineshire (S)—Major-Gen. Sir G. Balfour
King's County (I)—Sir Patrick O'Brien, Bart., David Sherlock
Kinsale, Cork (I)—Sir G. C. Colthurst
Kircudbright (S)—W. Herries Maxwell
Kirkaldy, &c. (S)—Roger S. Aytoun
Knaresborough—Illingworth
Lambeth—Sir James C. Lawrence, Bart. W. M'Arthur
Lanarkshire, North (S)—Sir T. E. Colebrooke
Lanarkshire, South—Major J. G. Carter Hamilton
Lancashire, North—Col. John Willson-Patten, Capt. Stanley
Lancashire, North-East—J. Maden Holt, John Piers C. Starkie
Lancashire, South-East—Hon. A. F. Egerton, John Snowdon Henry
Lancashire, South-West—Charles Turner, Richard Assheton Cross
Launceston—Henry Charles Lopes
Leeds—Edwd. Baines, Alderman R. Meek Carter, Wm. St. James Wheelhouse
Leicester—John Dove Harris, P. A. Taylor
Leicestershire, North—Lord John Manners, Col. S. Wm. Clowes
Leicestershire, South—Albert Pell, W. U. Heygate
Leith, &c. (S)—Robert Andrew Macfie
Leitrim County (I)—Dr. John Brady
Major W. R. Ormsby Gore
Leominster—R. Arkwright
Lewes—Lord Pelham
Lichfield—Colonel Richard Dyott
Limerick City (I)—Major George Gavin, Isaac Butt
Limerick County (I)—Right Hon. W. Monsell, Edmund J. Synan
Lincoln—Chas. Seely, John Hinde Palmer
Lincolnshire, Mid—Henry Chaplin, Col. W. C. Amcotts

- Lincolnshire, North**—Sir M. J. Cholmeley, Bart., Rowland Winn
Lincolnshire, South—Wm. Earle Welby, Edmund Turnor
Linlithgowshire (S)—Peter McLagan
Lisburn (I)—Edward W. Verner
Liskeard—Right Hon. Edward Horsman
Liverpool—Samuel R. Graves, Lord Sandon, Wm. Rathbone
London—R. W. Crawford, Right Hon. G. J. Goschen, Alderman Lawrence, Baron Lionel N. de Rothschild
London University—Robert Lowe
Londonderry City (I)—Chas. Edward Lewis
Londonderry County (I)—R. P. Dawson, Sir F. W. Heygate, Bart.
Longford County (I)—Major M. W. O'Reilly, Hon. George Frederick Greville-Nugent
Louth County (I)—Chichester Fortescue, M. O'Reilly Dease
Ludlow—Lieut. Col. Hon. C. Windsor Clive
Lymington—Lord G. C. G. Lennox
Lynn—Hon. Robert Bourke, Lord Claud Hamilton
Macclesfield—Wm. Coare Brocklehurst, D. Chadwick
Maidstone—James Whatman, Sir John Lubbock, Bart.
Maldon—Edward Hammond Bentall
Mallow (I)—Wm. F. L. A. Munster
Malmesbury—Walter Powell
Malton—Hon. C. W. W. Fitzwilliam
Manchester—Sir Thomas Bazley, Bart., Jacob Bright, Hugh Birley
Marlborough—Right Hon. Lord Ernest A. C. Bruce
Marlow, Great—Thos. Owen Wethered
Marylebone—Sir Thomas Chambers, J. Harvey Lewis
Mayo County (I)—Lord Bingham, George Browne
Meath County (I)—Edward MacEvoy, John Martin
Merionethshire—Samuel Holland
Merthyr Tydvil—H. Richard, Richard Fothergill
Middlesborough—Henry William F. Bolckow
Middlesex—Viscount Enfield, Lord George F. Hamilton
Midhurst—W. T. Mitford
Monaghan County (I)—John Leslie, Sewallis Evelyn Shirley
Monmouth District—Sir John W. Ramsden
Monmouthshire—C. O. S. Morgan, Lord H. R. C. Somerset
Montgomery, &c.—Hon. C. D. R. H. Tracy
Montgomeryshire—Charles Watkins Williams Wynn
Montrose (S)—Wm. Edward Baxter
Morpeth—Rt. Hon. Sir George Grey, Bt.
Newark-upon-Trent—G. Hodgkinson, Samuel Boteler Bristowe
Newcastle under-Lyne—Wm. S. Allen, Edmund Buckley
Newcastle-upon-Tyne—Right Hon. T. Emerson Headlam, Sir Joseph Cowen
Newport, Isle of Wight—Charles Cavendish Clifford
New Ross (I)—M'Mahon
Newry (I)—Viscount Newry
Norfolk, East—Clare S. Reed, Sir R. Buxton, Bart.
Norfolk, North—Hon. Frederick Walpole, Sir Edmund Lacon, Bart.
Norfolk, West—Sir Wm. Bagge, Bart., G. Wm. P. A. Bentinck
Northallerton—John Hutton
Northampton—C. Gilpin, Lord Henley
Northamptonshire, North—Right Hon. G. Ward Hunt, Sackville George Stopford
Northamptonshire, South—Sir R. Knightley, Bart., Major Fairfax, Wm. Cartwright
Northumberland, North—Earl Percy, Mathew White Ridley
Northumberland, South—W. B. Beaumont, Hon. Henry G. Liddell
Norwich—Sir W. Russell, Bart., J. J. Colman
Nottingham—Charles Seeley, jun., Hon. Auberon Herbert
Nottinghamshire, North—Fred. Chatfield Smith, Hon. Geo. E. Milnes Monckton
Nottinghamshire, South—W. Hodgson Barrow, T. B. T. Hildyard
Oldham—John T. Hibbert, John Morgan Cobbett
Orkney and Shetland (S)—
Oxford—Right Hon. Edward Cardwell, Wm. G. Vernon-Harcourt
Oxford University—Right Hon. Gathorne Hardy, J. R. Mowbray
Oxfordshire—Lt.-Col. North, Right Hon. J. W. Henley, Wm. C. Cartwright
Paisley (S)—H. E. Crum Ewing
Peeblesshire and Selkirkshire (S)—Sir G. Montgomery, Bt.
Pembrokeshire—J. H. Scourfield
Pembroke, &c.—T. Charlton Meyrick
Penryn and Falmouth—R. Nicholas Fowler, Edward Backhouse Eastwick
Perth (S)—Hon. A. F. Kinnaid
Perthshire (S)—Chas. Stuart Parker
Peterborough—G. H. Whalley, Wm. Wells
Petersfield—W. Nicholson
Plymouth—Walter Morrison, Edward Bates
Pontefract—H. C. E. Childers, Major Waterhouse
Poole—Arthur Guest
Portsmouth (I)—Capt. Lionel S. W. Dawson-Damer
Portsmouth—Sir James Dalrymple H. Elphinstone, — Stone
Preston—Edward Hermon, John Hoffer
Queen's County (I)—Kenelm Thos. Digby, Edmund Dease

- Radnor, New, &c.*—Marquis of Hartington
Radnorshire—Hon. Arthur Walsh
Reading—Sir F. H. Goldsmid, Bart., G. J. S. Lefevre
Renfrewshire—Right Hon. H. Austin Bruce
Retford, East—Viscount Galway, F. J. S. Foljambe
Richmond—Laurence Dundas
Ripon—Right Hon. Sir Henry Knight Stokes
Rochdale—Thomas B. Potter
Rochester—P. W. Martin, Julian Goldsmid
Roscommon County (I)—Col. Fitzstephen French, C. O. O'Connor (The O'Connor Don)
Ross-shire (S)—Sir Jas. Matheson, Bart.
Roxburgshire (S)—Marquis of Bowmont
Rutlandshire—Hon. Gerard James Noel, G. H. Finch
Rye, Sussex—John Stewart Hardy
St. Andrews, &c. (S)—Edward Ellice
St. Ives—Charles Magniac
Salford—Charles Edward Cawley, Wm. Thos. Charley
Salisbury—Dr. John Alfred Lush, Alfred Seymour
Sandwich—E. H. Knatchbull-Hugessen, Henry Arthur Brassey
Scarborough—Sir Harcourt Johnstone, John D. Dent
Shaftesbury—Hon. George Grenfell Glyn
Sheffield—G. Hadfield, A. John Mundella
Shoreham, &c.—Sir Percy Burrell, Bart., S. Cave
Shrewsbury—James Figgins, Douglas Straight
Shropshire, North—J. R. Ormsby Gore, Lord Newport
Shropshire, South—Right Hon. Major Gen. Sir P. E. Herbert, Col. Edwd. Corbett
Sligo County (I)—Sir Robert Gore Booth, Bart. Denis Maurice O'Connor
Sligo Borough (I)—
Somersetshire, East—Major Ralph S. Allen, Richard Bright
Somersetshire, Mid.—R. Neville-Grenville, Richard H. Paget
Somersetshire, West—Captain Hon. Alex. W. Nelson Hood, W. H. P. Gore Langton
Southampton—Russell Gurney, P. Merrik Hoare
South Shields—J. Cochran Stevenson
Southwark—John Locke, Col. Beresford
Stafford—Thomas Salt, Capt. Hon. R. A. J. Talbot
Staffordshire, East—M. A. Bass, John Robinson M'Lean
Staffordshire, North—Right Hon. C. B. Adderley, Edward Buller
Staffordshire, West—Sir Smith Child, Bart., Francis Monckton
Staleybridge—Nathaniel Buckley
Stamford—Sir John C. D. Hay
Stirling, Culross, &c. (S)—Henry Campbell
Stirlingshire (S)—Vice-Admiral J. E. Erskine
Stockport—J. B. Smith, Wm. Tipping
Stockton—Joseph Dodds
Stoke-upon-Trent—Geo. Melly, W. Sergeant Roden
Stroud—W. H. Winterbotham, Sebastian Stewart Dickinson
Suffolk, East—Frederick Snowden Corrance, Lord Mahon
Suffolk, West—Major W. Parker, Lord A. H. C. Hervey
Sunderland—J. Candlish, Edward Temperley Gourley
Surrey, East—Hon. Peter J. Locke King, James Watney
Surrey, Mid.—Henry W. Peek, Sir Richard Baggally
Surrey, West—Geo. Cubitt, Lee Steere
Sussex, East—Right Hon. J. G. Dodson, George Burrow Gregory
Sussex, West—Colonel W. Barttelot, Earl of March
Sutherlandshire (S)—Lord R. L. Gower
Swansea—L. Llewellyn Dillwyn
Tamworth—Right Hon. Sir Robert Peel Bart. Robert William Hanbury
Taunton—Alex. C. Barclay, Hen. James
Tavistock—A. J. E. Russell
Teukesbury—Wm. Edwin Price
Thirsk—Sir W. P. Gallwey, Bart.
Tipperary County (I)—Captain White, Denis Caulfield Heron
Tiverton—J. H. Amory, Right Hon. W. Massey
Tower Hamlets—Right Hon. A. S. Ayrton, Joseph D'A. Samuda
Tralee (I)—The O'Donoghue
Truro—Sir Frederick M. Williams, Bart., Col. James Macnaghten Hogg
Tynemouth—Thos. Eustace Smith
Tyrone County (I)—Right Hon. H. T. L. Corry, Lord Claud Hamilton
Wakefield—Somerset Archibald Beaumont
Wallingford—Edward Wells
Walsall—C. Forster
Wareham—J. W. S. Drax
Warrington—Peter Rylands
Warwick—Arthur W. Peel, Edward Greaves
Warwickshire, North—C. N. Newdegate, Wm. Davenport-Bromley
Warwickshire, South—Henry Chris. Wise, J. Hardy
Waterford City (I)—James Delahunty, Ralph Bernal Osborne
Waterford County (I)—J. Esmonde, Edmond De la Poer
Wednesbury—Alexander Brogden
Wenlock—Major-General Right Hon. G. C. Weld Forester, A. H. Brown
Westbury—Charles Paul Phipps

- Westmeath County* (I)—A. Greville-Nugent, Patrick James Smyth
Westminster—Captain Hon. R. W. Grosvenor, Wm. Henry Smith
Westmoreland—William Lowther, Earl of Bective
Wexford County (I)—John Talbot Power, Bart., Mathew Peter D'Arcy
Wexford Borough (I)—Wm. Archer Redmond
Weymouth and Melcombe Regis—Chas. Joseph Hambro, Henry Edwards
Whitby—W. H. Gladstone
Whitehaven—George C. Bentinck
Wick—John Pender
Wicklow County (I)—Wm. Fitzwilliam Dick, Hon. Wm. H. Wentworth-Fitzwilliam
Wigan—Henry Woods, John Lancaster
Wight, Isle of—A. Dundas, R. W. Baillie-Cockrane
Wigton, &c. (S)—George Young
Wigtonshire (S)—Lord Garlies
Wilton—Sir Edmund Antrobus, Bart.
Wiltshire, North—Lord Charles B. Bruce, Sir G. S. Jenkinson
Wiltshire, South—Lord Hen. F. Thynne, Thomas F. Grove
Winchester—Wm. B. Simmonds, John Bonham Carter
Windsor—Roger Eykyn
Wolverhampton—Right Hon. C. P. Villiers, T. M. Weguelin
Woodstock—Henry Barnett
Worcester—Alex. C. Sherrieff, Wm. Laslett
Worcestershire, East—Hon. C. George Lyttelton, Richard Paul Amphlett
Worcestershire, West—F. W. Knight, W. E. Dowdeswell
Wycombe—Hon. Wm. Henry Carington
Fork—James Lowther, George Leeman
Yorkshire East Riding—C. Sykes, Wm. H. Harrison Broadley
Yorkshire, North Riding—Hon. Octavius Duncombe, Frederick A. Milbank
Yorkshire, West Riding, (East)—C. Beckett Denison, Joshua Fielden
Yorkshire, West Riding (North)—Lord F. C. Cavendish, Francis Sharp Powell
Yorkshire, West Riding (South)—Henry F. Beaumont, Walter T. Wm. Spencer Stanhope
Foughal (I)—Montague John Guest

GOVERNMENT OFFICES,

With the Chief Officers' Names.

BRIDAL AND PRESENTATION GIFTS.

From One Guinea to One Thousand Pounds.

EMBLEMATICAL AND ART JEWELLERY IN DIAMONDS, GOLD, ENAMEL, AND PRECIOUS STONES,

FROM DESIGNS BY

SIR M. DIGBY WYATT, F.R.S.

CHARLES L. EASTLAKE, F.R.I.B.A.

JOHN LEIGHTON, F.S.A.

AND OTHER ARTISTS.

HOWELL, JAMES, AND CO.



To Her Majesty the Queen.

The Prince and Princess of Wales.

His Majesty the King of Denmark.

His Majesty the King of the Belgians.

&c., &c., &c.

**Jewellers, Silversmiths,
Dressing-Case Makers.**

5, 7, 9, REGENT STREET, LONDON.

SILVER AND ELECTRO-PLATE, DRESSING-CASES, CLOCKS, VASES, CANDELABRA.

SPÉCIALITÉS.

THE THREE GUINEA GOLD BRIDESMAID'S LOCKET
(REGISTERED),

Jewelled with Turquoises, Pearls, Coral, &c.

THE FIVE GUINEA GOLD BRIDESMAID'S BRACELET
(REGISTERED),

Fitted in Case to hold Two Miniatures.

Prices marked in plain figures, and Five per Cent. discount allowed
for Cash Purchases.

GOVERNMENT OFFICES.

Admiralty,

Whitehall.

Lords Commissioners—Right Hon. G. J. Goschen, *M.P.*, Sir Alexander Milne, *G.C.B.*, Capt. Robert Hall, *C.B.*, *Controller of the Navy*, Rear-Admiral John W. Tarleton

First Sec.—George T. Shaw Lefevre Esq., *M.P.*

Second Sec.—Vernon Lushington, Esq., *Q.C.*

Private Sec. to First Lord.—Captain George Tryon, *C.B.*

Director of Transports—Rear-Admiral Sir W. R. Mends, *K.C.B.*

Hydrographer.—Rear-Adml. G. H. Richards, *C.B.*, *F.R.S.*

12, New-street, Spring-gardens.

Accountant Gen.—H. W. R. Walker, Esq.

Deputy Account. Gen.—Henry Brady, Esq.

Somerset-house.

Director Gen. of Medical Department—Sir A. Armstrong.

Deputy-Comptroller of Navy Pay—Wm. Willis, Esq.

Sol. to Admiralty—A. R. Bristow, Esq.

DIRECTOR OF WORKS,

2, Spring-gardens-terrace.

Lt.-Col. Clarke, *R.E.*, *C.B.*

ADMIRALTY COURT REGISTRY,

11, Godliman street.

Judge—Rt. Hon. Sir Robt. J. Phillimore

Judge's Sec.—W. G. F. Phillimore, Esq.

Queen's Advocate-Gen.—

Regist.—H. C. Rotnery, Esq.

Assist.-Registrar—H. A. Bathurst, Esq.

Admiralty Advocate—J. Parker Deane, *D.C.L.*, *Q.C.*

Queen's Proctor—F. Hart Dyke, Esq.

Admiralty Proctor—H. G. Stokes, Esq.

Marshal—Evan Jones, Esq.

Chief Clerk—R. G. M. Browne, Esq.

Arches, Court of,

Rolls-court, Westminster.

Dean—Rt. Hon. Sir R. J. Phillimore, *D.C.L.*

REGISTRY.

3, Godliman-street, Doctors'-commons.

Registrar—John Shephard, Esq.

Army Purchase Commission.

109, Victoria-street.

Chief Commissioner—Lieut.-Gen. Right Hon. Sir Edward Lugard, *G.C.B.*

Commissioners—Major-Gen. Dela Warr, *K.C.B.* and J. C. O'Dowd, Esq.,

Deputy Judge Advocate General

Secretary—S. G. Osborne, Esq.

Bankruptcy Court

33, Lincoln's-inn-fields.

Chief Judge—Vice-Chancellor Sir James Bacon

Registrars—Wm. Hazlitt, H. P. Roche, J. R. Brougham, W. P. Murray, P. H. Pepys, Esqrs. Hon. W. C. Spring-Rice, and C. H. Keene

Taxing Masters—W. F. Higgins, Esq., and W. H. Hester, Esq.

Comptroller in Bankruptcy.—Mansfield Parkyns, Esq.

Clerk of the Court and Clerk to the Chief Judge—J. C. Austin, Esq.

Bishop of London's Registry for Marriage Licenses.

3, Godliman-street, Doctors'-commons.

Registrars—John Shephard and John B. Lee, Esqrs.

Record Keeper—John Collis, Esq.

Burial Acts Office,

13, Great George-street.

Med. Inspector—Philip Henry Holland, Esq.

Chancery, Court of,

Lincoln's-inn and Westminster-hall.

Lord Chancellor—*Lord Selborne

Prin. Sec.—Francis Carrington, Esq.

Sec. of Presentation—Hon. Edwd. Thesiger

Gentleman of the Chamber—G. L. Tripp, Esq.

Lords Justices—Right Hon. Sir W. Milbourne James and Right Hon. Sir George Mellish

Secs.—Hon. Edward Romilly and Horace Broke, Esq.

Vice-Chancellors—Hon. Sir Richard Malins, Hon. Sir James Bacon, and Hon. Sir John Wickens
Secs.—E. Borton, Esq., Francis Bacon, Esq., and Horace Davey, Esq.
Clerk of the Crown in Chancery—C. Remilly, Esq.

ACCOUNTANT GENERAL'S OFFICE.

Acct. Gen.—W. Russell, Esq.
Chief Clerk—S. Parkinson, Esq.

Charity Commissioners for England and Wales

8, York-street, St. James's.

Right Hon. W. E. Forster, M.P.
Chief Commissioner—James Hill, Esq.
Commissioner—F. O. Martin, Esq.
Sec.—Henry Vane, Esq.
Chief Clerk—Geo. H. Gauntlett, Esq.

Civil Service Commission,

Cannon-row, Westminster.

Commissioners—Right Hon. Sir Edward Ryan, C.B., and George W. Dasent, D.C.L.
Sec.—Theodore Walrond, Esq., C.B.
Registrar—Horace Mann, Esq.

College of Arms.

Queen Victoria-street, Doctors'-commons.

EARL MARSHAL—Duke of Norfolk

KINGS OF ARMS—

Garter—Sir Albert William Woods, F.S.A.
Clarenceux—Robert Laurie, Esq.
Norroy—W. Aston Blount, Esq.

HERALDS—

Richmond—Matthew Charles Howard Gibbon, Esq.
Windsor—Geo. Harrison Rogers Harrison, Esq.
Chester—Henry Murray Lane, Esq.
Somerset—James R. Planché, Esq.
Lancaster—G. E. Adams, Esq. M.A., F.S.A.
York—John De Havilland, Esq.

URSUVANTS—

Portcullis—G. W. Collen, Esq.
Bluemantle—H. H. Molyneux Seel, Esq.
Rouge Dragon—W. H. Weldon, Esq.
Rouge Croix—S. S. Tucker, Esq.

REGISTRAR—George Harrison Rogers Harrison, Esq. (*Windsor Herald*)

EARL MARSHAL'S SEC.—Robt. Wallace, Esq. F.S.A.

Colonial Office

13, Downing-street.

Sec. of State—*Earl of Kimberley
Under Secs.—E. Knatchbull-Hugessen, Esq., M.P., R. G. W. Herbert, Esq.
Assist. Under Secs.—H. T. Holland, Esq., and Hon. Robert Meade
Private Sec.—E. R. Wodehouse.
Assist. Private Sec.—E. E. Blake, Esq.

Common Pleas, Court of,

Serjeants'-inn, Chancery-lane.

Lord Chief Justice—Sir Wm. Bovill
Justices—Mr. Justice Byles, Mr. Justice Keating, Mr. Justice William Balliol Brett, Mr. Justice Grove, and Mr. Justice Denman
Masters—John Gordon, Esq., Julius T. Airey, Esq., W. Morgan Bennett, Joseph Kaye Esq., and H. H. Dodgson, Esq.
Chief Clerk—Henry John Hodgson, Esq.
Associate—T. W. Erle, Esq.
Registrar of Judgments—John Gordon, Esq.
Registrar of Affidavits of Acknowledgment—Mayo Short, Esq.

Commons, House of

Clerk of House of Commons—Sir T. Erskine May, C.B.
Clerk-Assist.—Reginald Palgrave, Esq.
Second Clerk Assist.—Archibald Millman, Esq.
Clerk of the Fees—W. Rose, Esq.
Committee Clerk's Office—E. Eales, Esq.
Clerk of Private Bills—H. B. Mayne, Esq.
Clerk of Journals and Papers—James Bull, Esq.
Examiners of Petitions for Private Bills—Chas. Frere, Esq., and J. H. Robinson, Esq.
Counsel to Speaker and Examiner of Election Recognizances—G. K. Richards, Esq.
Taxing Master of the House—Charles Frere, Esq.
Deliverer of Votes and Printed Papers—Jas. J. Collins, Esq.
Serjeant-at-Arms—Lord Chas. J. Fox Russell
Deputy Serjeant-at-Arms—R. A. Gossett, Esq.
Assist. do.—Col. C. W. Forester
Chaplain to House of Commons—Rev. Henry White, M.A.
Sec. to Speaker—C. W. Campion, Esq.
Librarian—Geo. Howard, Esq.
Assist. do.—Wm. Hearn, Esq.

Companies' Registration Office,

13, Serjeants'-inn, Fleet-street.

*Hours, 10 to 4.**Regist.*—Hon. E. C. Curzon*Assist. Regist.*—George Deane, Esq.**Consistory Court,**

3, Godliman-street, Doctors'-common

Chancellor—T. Hutchinson Tristram, Esq.*Registrars*—John Shephard, Esq. and J. Benj. Lee, Esq.*Apparitor*—John Hassard, Esq.*Record Keeper*—John Collis, Esq.**Convict Prison Department,**

44, Parliament-street.

Surveyor Gen. and Chairman of Directors
Major E. F. Du Cane, R.E.*Directors*—Wm. Fagan, Esq., Capt. Walter James Stopford, and Henry Wakeford, Esq.*Sec.*—C. Eardley Wilmot, Esq.*Accountant*—Wm. Crickmay, Esq.**Copyhold Inclosure and Tithe Commission,**

3, St. James's-square, Pall-mall.

Commissioners—George Darby, Esq. George Ridley, Esq. and James Caird, Esq.*Assistant-Com.*—Col. Leach and H. Pyne, Esq.**Cornwall Duchy of, Office,**

Buckingham-gate.

Lord Warden of the Stannaries, and Chief Steward of the Duchy in Cornwall and Devon—Lord Portman*Sec.*—J. W. Bateman, Esq.*Privy Seal*—The Earl of Leicester*Receiver Gen.*—Major-Gen. Sir T. M. Biddulph, K.C.B.*Auditor*—Sir W. George Anderson, K.C.B.*Attorney Gen.*—Sir W. J. Alexander, Bart.*Sec. and Steward of Manor Courts*—J. W. Bateman, Esq.*Assist. Sec.*—Geo. Wilmshurst, Esq.**Crown Office,**

3, King's Bench-walk, Temple.

Queen's Coroner and Attorney—James Winning, Esq.*Master*—Frederick Cockburn, Esq.**Custom-House,**

Lower Thames-street.

Commissioners—Rt. Hon. Sir Thos. F. Fremantle, *Bt.* (*Chairman*); Frederick Goulburn, Esq. C.B. (*Dep. Chairman*); Grenville C. L. Berkeley, Esq., Col. Fred. Romilly, and Sir Francis H. Doyle, *Bart.**Sec.*—John B. Hale, Esq.*Assist. Sec.*—John Smith, Esq.*Solicitor*—Felix J. Hamel, Esq.*Assist. Sols.*—Jas. O'Dowd, Esq. and Almaric Rumsey, Esq.*Surveyors Gen.*—H. C. Brown and Robert A. Ogilvie, C.B., Esqrs.*Accountant and Compt. Gen.*—H. W. Dobell, Esq.*Assistant ditto*—John J. Weir, Esq.*Principal of Statistical Department*—Samuel Seldon, Esq.*Assistant ditto*—Stephen Bourne, Esq.*Collector and Chief Registrar of Shipping*—Edward Sheppard, Esq.*Assistant ditto*—Frederick Rich, Esq.*Principal of Searchers' Department*—John W. Douglas, Esq.*Compt. of Accounts, Legal Quays and Dry Goods Department*—John Lalor, Esq.*Assist. ditto*—James Maggs, Esq.*Compt. of Accounts, Tea Department*—S. J. Louttit, Esq.*Assist. ditto*—Wm. C. Turner, Esq.*Compt. of Accts. for Wet Goods (London Docks)*—Henry S. Worsfold, Esq.*Assist. ditto*—Henry Cumming, Esq.*Controller of Out-door Dept.*—Chas. E. Hunt, Esq.*Inspectors Gen. of Out-door Dept.*—Sam. Brent, and John Thorpe, Esqrs.*Assist. do.*—John E. Burt, Esq.**CUSTOMS BENEVOLENT FUND.***Trustees*—The Rt. Hon. Sir T. F. Fremantle, Bart., Fred. Goulburn, Esq., G. C. L. Berkeley, Felix J. Hamel, and John B. Hale, Esqrs.*Pres.*—F. J. Hamel, Esq.*Vice Press.*—R. A. Ogilvie and W. Wybrow, Esqrs.*Directors*—J. B. Hale, H. W. Dobell, J. Lalor, A. Campbell, J. Smith, and W. W. Taylor, Esqrs.*Sec.*—Robert S. Butterfield, Esq.*Comptroller*—A. Harper, Esq.

Designs Office,

1, Whitehall.

Regist.—W. W. Robertson, Esq.*Assist. ditto*—J. H. Bowen, Esq.*Chief Clerk*—R. D. Spinks, Esq.**Divorce and Matrimonial Causes,
Court for,**

12, Knight-bridge-street, Doctors'-Commons.

(See PROBATE, COURT OF.)

**Ecclesiastical Commissioners for
England,**

10, Whitehall-place.

Treasurers—Earl of Chichester, and
Right Hon. J. R. Mowbray, M.P.*Sec.*—Geo. Pringle, Esq.*Accountant*—F. D. Tyssen, Esq.**Education Department**

Whitehall.

Pres.—*Marquis of Ripon*Vice-Pres.*—Rt. Hon. William Edwd.
Forster, M.P.*Private Sec. to Pres.*—Sir B. M. Seton,
Bart.*Sec.*—Sir F. Sandford*Private Sec. to Vice-Pres.*—H. S.
Bryant, Esq.*Assist.-Secs.*—A. T. Cory, Esq., J. Sykes,
Esq., and Patrick Cumin, Esq.**SCIENCE AND ART DEPARTMENT,**
Cromwell-road.*Sec.*—Hen. Cole, Esq. C.E.*Assist. Sec.*—Norman McLeod, Esq.**ROYAL SCHOOL OF NAVAL ARCHITECTURE,**
Cromwell-road.*Inspector Gen.*—Rev. Jos. Woolley, LL.D.*Principal*—E. W. Merrifield, F.R.S.**NATIONAL ART TRAINING SCHOOLS.***Head Master*—R. Burchett, Esq.**Emigration Government
Commission,**

8, Park-street, Westminster.

Commissioners—Sir Clinton Murdoch,
and S. Walcott, Esq.*Assist. Sec.*—R. B. Cooper, Esq.*Government Emigration Officer*—Captain
Forster, R.N.*Office*—65, Fenchurch-st.**Examiners' Office in Chancery,**

Roll's-yard, Chancery-lane.

Examiners—Chas. Beavan, Esq. Chas
Otter, Esq.**Exchequer and Audit Department,**

Somerset-house.

Comptroller and Auditor General—Sir
W. Dunbar, Bart.*Assistant Comptroller and Auditor*—Sir
W. G. Anderson, K.C.B.*Sec.*—C. L. Ryan, Esq.*Chief Clerk*—Henry Treherne, Esq.**Exchequer, Court of,**

Serjeants'-inn, Chancery-lane.

Lord Chief Baron—Rt. Hon. Sir Fitzroy
Kelly*Barons*—Hon. Sir Sam. Martin, Hon. Sir
G. W. W. Bramwell, Hon. Sir W. FryChannell, Hon. Sir G. Pigott, Hon.
Sir Anthony Cleasby*Queen's Remembrancer*—W. H. Walton
Esq.*Associate*—H. Pollock, Esq. 18, Chan-
cery-lane**MASTERS OF THE COURT OF EXCHEQUER,**
7, Stone-buildings, Lincoln's-inn.*Masters*—William Henry Walton, Esq.,
Sir W. F. Pollock, Geo. Fred. Pol-lock, Esq., John C. Templer, Esq.,
M. H. Johnson, Esq.**Exchequer, Office of the
Chancellor,**

11, Downing-street.

Chancellor—Right Hon. Robert Lowe,
M.P.*Private Sec.*—C. Rivers Wilson, Esq.**Factory Inspectors, Home Office,**

10, Whitehall.

Inspectors—Alex. Redgrave, Esq. Robert
Baker, Esq.*Chief Clerk*—Samuel Stepney, Esq.**Foreign Office,**

Downing-street.

Sec. of State—*Earl Granville, K.G.*Under Secs.*—Lord Enfield, M.P. and
Right Hon. Edmund Hammond*Assistant Under Sec.*—Lord Tenterden
Chief Clerk—F. B. Alston, Esq.*Private Sec.*—T. F. Wetherell*Precis Writer*—Henry Harvey, Esq.*Librarian and Keeper of Papers*—Edwd.
Hertslet, Esq.*Translator*—Charles Cannon, Esq.**Friendly Societies Registration
Office,**

28, Abingdon-street, Westminster.

Registrar—A. K. Stephenson, Esq.*Assist. Registrar*—E. W. Brabrook, Esq.

General Post Office,

St. Martin's-le-Grand.

Postmaster Gen.—Right Hon. W. Mon-
sell, M.P.**Sec.**—John Tilley, Esq.**Second Sec.**—F. I. Scudamore, Esq.**Assist. Sec.**—Frederick Hill, Esq.**Assist. Under Secretaries**—W. J. Page
and A. Benthall, Esqrs.**Private Sec. to Postmaster Gen.**—J. R.
Langton, Esq.**Solicitor**—W. H. Ashurst, Esq.**Assist. Sol.**—Robt. Wm. Peacock**Inspector-Gen. of Mails**—A. Benthall,
Esq.**Telegraph Engineer-in-Chief**—R. S. Cul-
ley, Esq.**Receiver and Accountant Gen.**—G. Chet-
wynd, Esq.**Controller of Money Order Office**—H.
Prall, Esq.**Controller of Savings Banks**—A. C.
Thomson, Esq.**Controller of Circulation Department**—
T. Boucher, Esq.**Controller of Returned Letter Dptmt.**—
G. R. Smith, Esq.**Heralds' College,**

(See COLLEGE OF ARMS.)

Home Office,

Whitehall.

Sec. of State—Right Hon. H. A. Bruce,
M.P.**Und. Secs.**—W. H. Winterbotham,
Esq. M.P. and Hon. Adolphus O. F.
Liddell, Q.C.**Chief Clerk**—F. S. Leslie, Esq.**Private Sec.**—Albert Rutson, Esq.**India Office,**

St. James's-park.

Sec. of State—*Duke of Argyll**Under Secs.**—M. E. Grant Duff, Esq.,
M.P. and Herman Merivale, Esq.**COUNCIL.****Vice-President**—Sir Geo. Clerk, K.C.B.
Ross D. Mangles, Esq.**Gen.** Sir Robt. J. H. Vivian, G.C.B.

Sir H. S. Maine, K.C.S.I.

Wm. Urquhart Arbuthnot, Esq.

Sir Hen. C. Montgomery

Sir Robert Montgomery, K.C.B., G.C.S.I.

Sir Frederick Halliday, K.C.B.

Sir Henry C. Rawlinson, K.C.B.

Henry T. Prinsep, Esq.

Sir Frederick Currie, Bart.

Sir H. Bartle Frere, K.C.B.

Major-Gen. Sir W. E. Baker, K.C.B.

Sir Louis Mallet, J.B.

Sir T. Erskine Perry

Private Sec. to Duke of Argyll—W. H.
Benthall, Esq.**Assist. Priv. Sec. and Precis Writer**—
Henry Hill, Esq.**Private Sec. to M. E. Grant Duff, Esq.**—
W. N. Sturt, Esq.**Private Sec. to Herman Merivale, Esq.**—
H. G. Walpole, Esq.**Inland Revenue Department,**

Somerset-house.

Chairman—Sir W. H. Stephenson, K.C.B.**Dep. Chairman**—C. J. Herries, Esq. C.B.**Commissioners**—A. Montgomery, Esq.
Henry Roberts, Esq., and Algernon
West, Esq.**Secs.**—Adam Young and William Lo-
mas, Esqrs.**Assist. Secs.**—Wm. M. Rosetti and F. B.
Garnett, Esqrs.**Solicitor**—W. H. Melville, Esq.**Assist. Sol.**—Stephen Dowell, Esq.**Receiver Gen.**—Lord Alfred Hervey**Comptroller of Legacy Duties**—Alfred
Hanson, Esq.**Assist. Comp.**—Charles Walpole, Esq.**INCOME TAX.****Special Commissioners**—R. M. Lynch, D.
O'Connell, Esqrs. and Visct. Sudley**Irish Office,**

17, Great Queen-street, Westminster.

Chief Sec.—*Marquis of Hartington**Private Sec.**—R. H. Hobart, Esq.**Judge Advocate General's Office,**

35, Great George-street, Westminster.

Judge Advocate Gen.—**Deputy**—J. C. O'Dowd, Esq.**Chief Clerk**—Jonathan Scollick, Esq.**Judicature Commission,**

Westminster Palace Hotel, Victoria-street.

Sec.—R. A. Fisher, Esq. 3 Essex-court,
Temple, E.C.**Lancaster, Duchy of, Office,**

Lancaster-pl. Waterloo-bridge.

Chancellor—Right Hon. C. E. Childers,
M.P.**Vice-Chancellor**—George Little, Esq.**Attorney-Gen.**—H. W. West, Esq.**Receiver-Gen.**—Lieut. Gen. Chas. Rich.
Fox**Solicitor**—Francis Whitaker, Esq.**Auditor**—F. A. Hawker, Esq.**Clerk of Council**—J. G. D. Englehart,
Esq.**Private Sec. to Chancellor**—James Car-
michael, Esq.]

Land Revenue Records and Inrolment Office,

24, Spring-gardens.

Keeper of Records—H. G. Hewlett, Esq.
Deputy Keeper—E. H. Rhodes, Esq.

Local Government Act Office,

8, Richmond-terrace, Whitehall.

Superintending Inspectors—Robt. Rawlinson, C.E., C.B., Robt. Morgan, C.E., A. Taylor, and J. T. Harrison, Esqrs.

Local Government Board,

Gwydyr-house, Whitehall.

President—Right Hon. James Stansfeld, M.P.

Secs.—J. T. Hibbert, Esq. M.P., Henry Fleming, Esq., and John Lambert, Esq.

Assist. Secs.—W. G. Lumley, Esq. Q.C. F. Fletcher, Esq.

Private Sec. to Pres.—C. F. d'Angers Orred, Esq.

Chief Clerk—Edwd. Sutton, Esq.

Medical Officer—John Simon, Esq.

London Gazette Office,

Prince's-street, Storey's-gate.

Editor and Manager—Thos. Walker, Esq.

Chief Clerk—Walter Coates, Esq.

Lord Chancellor's Secretary's Office

Quality-court, Chancery-lane.

Principal Sec.—Francis Carrington, Esq.

Sec. of Presentation—Hon. Edward Thesiger

Lords, House of, Chief Officers.

LORD GREAT CHAMBERLAIN'S OFFICE.

Deputy—Lord Aveland

Clerk—R. S. Warrington, Esq.

PARLIAMENT OFFICE.

Chairman of Committees—Lord Redesdale

Clerk of the Parliament—Sir J. G. Shaw Lefevre, K.C.B.

Assist. Clerk—Sir William Rose, K.C.B.

Reading Clerk and Clerk of Out-door Committees—Hon. S. Bethell

Counsel to Chairman of Committees—Jos. H. Warner, Esq.

Chief Clerk—H. S. Smith, Esq.

Gentleman Usher of the Black Rod—Adm. Sir A. Clifford, Bart. C.B.

Yeoman Usher of the Black Rod—Colonel Clifford

Serjeant-at-Arms—Lt.-Col. Hon. W. P. M. C. Talbot

Dep. Serj.-at-Arms—G. Goodbody, Esq.

Librarian—J. H. Pulman, Esq. F.S.A.

Deputy Lib.—W. J. Thoms, Esq. F.S.A.

Lunacy Commissioners of

19, Whitehall-place.

Earl of Shaftesbury (Chairman), Hon. D. F. Fortescue, M.P., Fras. Barlow, Esq., John Forster, Esq., B. W. Procter, Esq., James Wilkes, Esq., W. G. Campbell, Esq., R. W. S. Lutwidge, Esq., Dr. Nairne, J. D. Cleaton, Esq.

Sec.—Charles Spencer Perceval

LUNACY, MASTERS AND VISITORS IN,

45, Lincoln's-inn-fields.

Masters—Francis Barlow, Esq., Samuel Warren, Esq. Q.C.

Visitors—Wm. Norris Nicholson, Esq. J. C. Bucknill, Esq. M.D., F.R.S. and Chas. A. Lockhart Robertson, Esq. M.D.

Sec.—Easton J. Cox, Esq.

LUNACY, REGISTRAR IN,

3, Quality-court, Chancery-lane.

Registrar—C. Norris Wilde, Esq.

Master of the Rolls Chamber,

Rolls-court, Chancery-lane.

Chief Clerks—Edmund Boyle Church, Esq. 1st division; John William Hawkins, Esq. 2nd division; Robt. Marshall, Esq. 3rd division

Meteorological Office

116, Victoria-street, Westminster.

Chairman of Committee—Lieut.-Gen. Sir E. Sabine, K.C.B., F.R.S.

Director—Robert H. Scott, M.A., F.R.S.

Marine Superinten.—Capt. H. Toynbee, F.R.A.S.

Metropolitan Board of Works,

Spring-gardens.

Chairman—Col. J. M. Hogg, M.P.

Clerk—J. E. Wakefield, Esq.

Solicitor—Wm. Wyke Smith, Esq.

Engineer—Jos. W. Bazalgette, Esq.

Superintending Architect—Geo. Vulliamy, Esq.

Acct.—Arthur Gunn, Esq.

FIRE BRIGADE DEPARTMENT,

Watling-street.

Supt.—Capt. E. P. Massy Shaw

Metropolitan Police Office,

4, Whitehall-place.

Commissioner—Lieut.-Col. Henderson, C.B.
Assist. Com.—Captain W. Harris and Lieut.-Col. D. Labalmondiere
Chief Clerk to Com.—E. G. May, Esq.
Receiver—Maurice Drummond, Esq.
Chief Clerk to Receiver—Thomas H. Golden, Esq.
Chief Surgeon—Timothy Holmes, M.D.

Metropolitan Roads Office

32, Craven-street, Strand.

Sec.—G. Labalmondiere, Esq.
Gen. Surv.—Hen. Browse, Esq.
Acct.—V. C. Wright, Esq.

Middlesex Lieutenancy and Clerk of the Peace,

23, Spring-gardens.

Clerk—Rd. Nicholson, Esq.**National Debt (Reduction of) and Life Annuity Office,**

19, Old Jewry.

Commissioners—The Speaker, Chancellor of the Exchequer, Master of the Rolls
Chief Baron of the Exchequer, Acc. Gen. of Chancery, Gov. of the Bank Dep.-Gov. of the Bank
Sec. and Control Gen.—Right Hon. Sir A. Y. Spearman, Bt.
Assist.—C. H. W. à Court Repington, Esq.
Chief Clerk—C. Lee, Esq.
Actuary—A. G. Finlaison, Esq.
Private Sec. to Compt. Gen.—Geo. J. Haffenden, Esq.

Petty Bag Office,

Rolls-yard, Chancery-lane.

Clerk of Petty Bag—Arch. Murray, Esq.
Senior Clerk—Henry Wm. Holden, Esq.
Junior Clerk—Wm. Sims Smith, Esq.

Privy Council Office,

Downing-street.

President—*Marquis of Ripon
Vice President—Right Hon. William E. Forster, M.P.
Private Sec.—Sir B. M. Seton, Bart.
Clerk of the Council—Sir Arthur Helps
Dep. Clerk of the Council and Chief Clerk—E. S. Harrison, Esq.
Regist.—Henry Reeve, Esq.

Privy Seal,

1, New-street, Spring-gardens.

Ld. Privy Seal—*Lord Halifax
Chief Clerk and Keeper of the Records—W. English, Esq.
Private Sec. to Lord Privy Seal—Hon. F. L. Wood

Probate, Court of,

Westminster-hall.

Judge—Right. Hon. Sir James Hannen
Registrars—Chas. J. Middleton, Esq., E. F. Jenner Esq., H. L. Strong, Esq. and David Henry Owen, Esq.
Record Keepers—Joseph F. Coleman, Esq., and G. J. Foster, Esq.
Sealer—A. E. Ray, Esq.
Registry—3, 4, 5, and 6, Great Knight-rider-street

Public Record Office,

Rolls-yard, Chancery-lane.

Keeper—The Master of the Rolls
Dep. Keeper—Sir Thos. Duffus Hardy
Sec.—John Edwards, Esq.

Queen's Bench, Offices of Court of,

2, Mitre-court-buildings, Temple.

Lord Chief Justice—*Sir A. J. E. Cockburn, Bart.
Justices—Sir Colin Blackburn, Sir John Mellor, Sir Robert Lush, Sir John R. Quain, and Sir T. D. Archibald
Associate to Chief Justice—Hon. Hallyburton Geo. Campbell, 19 Chancery-lane

MASTERS OF THE QUEEN'S BENCH OFFICE

Masters—H. J. Hodgson, John Unthank, J. H. Brewer, C. Manley Smith, and G. J. Philip Smith, Esqrs.
Masters' Clerk—C. T. Sansom, Esq.

Queen's Remembrancer's Office,

58, Chancery-lane.

Queen's Remembrancer—Wm. Henry Walton, Esq.**Records and Writ Clerks' Office¹**

Chancery-lane.

Seth C. Ward, Esq.
 J. A. Murray, Esq.
 Edward Grubb, Esq.

Registrars' Office,

Chancery-lane.

Registrars—R. H. Leach, Esq., H. Latham, Esq., J. L. Merivale, Esq., E. D. Colville, Esq., F. Milne, Esq., R. Disraeli, Esq., P. J. King, Esq., P. W. Rogers, Esq., Geo. Farrer, Esq., J. M. Holdship, Esq., F. S. Teesdale, Esq., A. Ellis, Esq.

Registrar General's Office,

Somerset-house.

Regis. Gen.—G. Graham, Esq.
Sec.—James Thomas Hammick, Esq.
Superintendents—William Farr, M.D., William H. W. Tytheridge, Esq., W. Clode, Esq., Thomas Oakes, Esq., John Shoveller, Esq., George Douglas, Esq.

Rolls Court of,

Rolls-court, Chancery-lane.

Master of the Rolls—*Lord Romilly
Chief Sec.—John Romilly
Under Sec.—A. Cox, Esq.

Royal Defence Commission,

Horse Guards.

President—Colonel Jervoise**Royal Hospital,**

Chelsea.

Governor—Gen. Sir John Pennefather, G.C.B.
Major Lieut. Governor—Col. Chas. L. B. Maitland
Sec. and Regis.—Major-Gen. George Hutt, C.B.
Chaplain—Rev. R. Ingram.
Physician and Surgeon—J. A. M'Munn, M.D.
Adjut.—Capt. J. I. C. Irby

Royal Marine Office,

7, New-street, Spring-gardens.

Dep.-Adj.-Gen.—Major-Gen. G. A. Schomberg, C.B.
Assist. do.—Col. C. W. Adair, C.B., A.D.C.
Quartermaster—James Robinson, Esq.
Chief Clerk—Joseph Baker

COAST GUARD BUILDING BRANCH.

2, Spring-garden-terrace.

H. Case, arch.

H. C. Perkins, surv.

Royal Military Asylum

Chelsea.

Commandant—J. P. Battersby
Quarter and Paymaster—Peter House,
 7.

Surg.—J. B. St. Crosse-Crosse, Esq.
Chaplain—Rev. H. Hewlett

Royal Mint,

Tower-hill.

Master Worker and Warden—Right Hon. Chancellor of the Exchequer
Deputy Master and Compt.—C. W. Fremantle, Esq.
Chief Clerk—Robert F. Suft, Esq.
Superintendent of Operative Depart.—Robert A. Hill, Esq.
Assayers—E. L. J. Ridsdale and W. Chandler Roberts, Esqs.
Modeller and Engraver—Leonard C. Wyon, Esq.

Scotland, Lord Advocate's Office.

1, New-street, Spring-gardens.

Lord Advocate—Right Hon. George Young, Esq. M.P.
Sec.—Alexander C. Sellar, Esq.

Shipping and Seamen, General Register, and Record Office,

6, Adelaide-place, London-bridge.

Registrar-Gen. of Seamen—J. J. Mayo, Esq.

Stamp Allowance Office,

Great Winchester-street-buildings, Broad-st. City.

Examiner—Francis James Oxley, Esq.**Stationer Office,**

Prince's-street, Storey's-gate.

Comptroller—W. R. Greg, Esq.
Chief Clerk—H. G. Reid, Esq.
Private Sec. to Compt.—J. S. Lewis, Esq.

Taxing Masters in Chancery

12, Staple-inn, Holborn.

J. J. Johnson, Esq.
 John Wainwright, Esq.
 Robt. Bayly Follett, Esq.
 Rd. Blexam, Esq.
 A. H. Shadwell, Esq.
 C. F. Skirrow, Esq.
 G. H. Drew, Esq.

Trade, Board of,

7, Whitehall-gardens.

President—Right Hon. Chichester B. Fortescue, M.P.
Parl. Sec.—Arthur Wellesley Peel, Esq. M.P.
Permanent Sec.—T. H. Farrer, Esq.
Private Sec. to President—H. G. Calcraft, Esq.

Private Sec. to A. W. Peel, Esq.—A. E. Pearson, Esq.
Private Sec. to T. H. Farrer, Esq.—Jemmett Browne, Esq.
Assist. Secs.—Harbour Department—C. Cecil Trevor, Esq.
Railway do.—W. R. Malcolm, Esq.
Marine do.—Thos. Gray, Esq.
Professional Members of Marine and Harbour Departs.—Admiral Bedford and
Inspectors, Railway Department—Capt. Tyler, R.E., Lieut.-Col. Yolland, R.E., Col. F. H. Rich, R.E., and Lieut.-Col. C. S. Hutchinson, R.E.

Treasury,

Whitehall.

Lords Commissioners—Rt. Hon. W. E. Gladstone, M.P., Rt. Hon. Robt. Lowe, M.P., W. P. Adam, Esq. M.P., and W. H. Gladstone, Esq., M.P.
Joint Secs. to Treasury—Hon. George G. Glyn, M.P., and W. E. Baxter, Esq. M.P.
Permanent Sec.—R. R. W. Lingen, Esq.
Auditor of Civil List—W. Law, Esq.
Private Secs. to First Lord—Lord F. Cavendish, M.P., W. B. Gurdon, Esq., and John Arthur Godley, Esq.
Private Sec. to R. R. W. Lingen, Esq.—A. Turnor, Esq.

SOLICITOR'S OFFICE.

Solicitor—John Gray, Esq., Q.C.
Assist. Sol.—A. K. Stephenson, Esq.

Trinity-House Corporation,

Trinity-square Tower-hill.

Master—H. R. H. Prince Alfred
Deputy—Capt. Sir Frederick Arrow
Sec.—Robin Allen, Esq.
Assist. Sec.—John Inglis, Esq.

Vicar General's Office,

Wellington-chambers, Bell-yard, Doctors' commons.

Vicar Gen.—James Parker Deane, D.C.L.
Regist.—F. H. Dyke, Esq.
Record Keeper—H. Watts, Esq.
Deputy ditto—J. G. Ryder, Esq.

War Office

Pall-mall.

Sec. of State—Right Hon. E. Cardwell, M.P.
Parliamentary Under Sec. of State—Marquis of Lansdowne

Permanent Under Sec. of State—Hon. J. C. W. Vivian.
Surv.-Gen. of Ordnance—Major-Gen. Rt. Hon. Sir Henry K. Storks, G.C.B., M.P.
Financial Sec.—Henry Campbell Bannerman, Esq., M.P.
Chief Clerk and Registrar—Ralph Thompson, Esq.
Acct. Gen.—John Milton, Esq.
Acct. Gen.—W. H. White, Esq.
Director of Supplies and Transports—Sir Wm. H. Drake, K.C.B.
Assist. to ditto.—Arthur L. Halliburton, Esq.
Director of Artillery and Stores—Brig.-Gen. J. M. Adye, C.B.
Assist. to ditto—Lieut.-Col. W. E. M. Reilly, C.B.
Insp.-Gen. of Fortifications and Director of Works—Major-Gen. Sir Frederick E. Chapman, K.C.B.
Deputy Director of Works for Fortifications—Brev.-Col. Wm. F. D. Jervois, C.B.
Deputy Director of Works for Barracks—Lieut.-Col. C. B. Ewart, C.B., R.E.
Inspector Gen. of Reserve Forces—Lieut.-Gen. Hon. Sir James Lindsay
Deputy do.—Major-Gen. Patrick L. M'Dougall
Chaplain-Gen.—Rev. G. R. Gleig, M.A.
Director of Contracts—T. H. Howell, Esq.
Solicitor—Chas. Mathew Clode, Esq.
Assist. do.—John Clulow, Esq.
Private Sec. to the Sec. of State—Brev. Col. R. Biddulph.
Private Sec. to Mr. Vivian—W. S. Fyler, Esq.
Private Sec. to Surv.-General—O. H. Morshead, Esq.
Private Sec. to Mr. Campbell Bannerman—R. Dalryell, Esq.

COMMANDER IN CHIEF'S OFFICE.

Commander-in-Chief—F.M. H. R. H. The Duke of Cambridge, K.G.
Military Sec.—Major-Gen. C. Egerton
Assist. ditto—Major-Gen. E. B. Johnson, C.B.
Chief Clerk—Walter Freeth, Esq.
Principal—Leonard Coleman, Esq.
Confidential Clerk—E. M. Macpherson, Esq.
Aides-de-Camp—Brev.-Col. Hon. J. W. B. Macdonald, C.B., Brev.-Col. Thomas Henry Clifton, Brev.-Col. Charles Tyrwhitt, Brev.-Col. Hon. H. H. Clifford, C.B.

ADJUTANT GENERAL'S OFFICE.

Adjut.-Gen.—Lieut.-Gen. Sir Richard Airey, G.C.B.
Dep.-Adj.-Gen.—Brev.-Col. J. W. Armstrong, C.B.

Assist. Adjts.-Gen.—Brev.-Col. A. J. Herbert, C.B. and Brev.-Col. Sir Garnet J. Wolseley, C.B.

Dep. Assist. Adjts. Gen.—Brev.-Lieut.-Col. G. R. Greaves

Inspector-Gen. of Recruiting—Major-Gen. Clement Alexander Edwards, C.B.

Principal—E. G. Syms, Esq.

Confidential Clerk—H. H. Hopkins, Esq.

QUARTER MASTER GENERAL'S OFFICE.

Quarter-Master-Gen.—Major-Gen. Chas. Hen. Ellice, C.B.

Assist. Quarter-Master-Gen.—Brev.-Col. K. D. Mackenzie, C.B.

Dep. Assist. Q. M. Gen.—Brev.-Lieut.-Col. Hon. J. C. Dormer.

Assistant—Charles Mather, Esq.

Confidential Clerk—J. H. Jackson, Esq.

ARMY MEDICAL DEPARTMENT,

Whitehall.

Director-Gen.—Sir T. G. Logan, M.D., K.C.B.

PAYMASTER GENERAL'S OFFICE,

Whitehall.

Paymaster Gen.—*Lord Dufferin

Assist. Paymstr. Gen.—J. P. Collier, Esq.

TOPOGRAPHICAL DEPOT.

4, New-street, Spring-gardens.

Director—Capt. C. W. Wilson, R.E.

Assistants—Capt. T. Jessop, Scots Greys,

Capt. R. Home, R.E., Capt. W. S.

Cooke, and Capt. S. C. Clarke, R.A.

Acting Librarian—L. C. Bailey, Commander, R.N.

Weights and Measures,

7, Old Palace-yard.

Warden—H. W. Chisholm, Esq.

Sec.—H. J. Chaney, Esq.

West India Encumbered Estates Commission,

8, Park-street, Westminster.

Chief Com.—James Fleming, Esq. Q.C.

Assist. Com. and Secretary—Reginald J. Cust, Esq.

Woods and Forests, and Land Revenue,

1, Whitehall-place.

Commissioners—Hon. C. A. Gore, Hon. J. K. Howard

Receiver and Paymaster Gen.—W. C. Higgins, Esq.

Solicitor—Horace Watson, Esq.

Chief Clerks to Com.—J. F. Redgrave, and John Russell Sowray, Esqs.

Works and Public Buildings,

12, Whitehall-place.

Commissioners—Rt. Hon. A. S. Ayrton, M.P., the Principal Secs. of State, and President of the Board of Trade

Private Sec.—Hugh Smith, Esq.

Sec.—Geo. Russell, Esq.

Director of Works—D. Galton, Esq.

Surv. of Works—Henry A. Hunt, Esq.

Solicitor—J. P. Lawrence, Esq.

Receiver—Chas. Fredk. Reeks, Esq.

ALPHABETICAL LIST

OF

BANKERS.

PRINCIPAL CLUBS.

ARMY AND NAVY AGENTS.

PUBLIC GALLERIES AND MUSEUMS.

LIFE AND FIRE INSURANCE COMPANIES.

PUBLIC COMPANIES, SOCIETIES, INSTITUTIONS,

ETC.

ROWLAND'S MACASSAR OIL

3/6, 7/^s/₈ & 10/6

ASK ANY CHEMIST OR PERFUMER
FOR ROWLAND'S MACASSAR OIL.



ROWLAND'S ODONTO 2/9

FOR THE TEETH, GUMS, & BREATH.
ASK ANY CHEMIST OR PERFUMER
FOR ROWLAND'S ODONTO.

BANKERS.

Agra, Nicholas lane, Lombard st.
 Alexanders, Cunliffes and Co. 30 Lombard st
 Alliance, Bartholomew lane
 Anglo-Austrian, 18 Fenchurch st
 Anglo-Egyptian, 27 Clement's lane
 Anglo-Italian, 16 Leadenhall st.
 Australian Joint Stock Bank, 18 King William st
 Asiatic Banking Corporation, 52 Threadneedle st
 Bank of Australasia, 4 Threadneedle st
 Bank of British Columbia, 5 East India avenue, Leadenhall st
 Bank of British North America, 124 Bishopsgate st. within
 Bank of Egypt, 26 Old Broad st
 Bank of England, Threadneedle st and 1 Burlington gardens
 Bank of Otago, 5 Adam's court, Old Broad st
 Bank of Queensland, 26 Old Broad st
 Bank of Scotland, 43 Lothbury
 Bank of South Australia, 54 Old Broad st
 Bank of Victoria, 3 Threadneedle st
 Barclay, Beavan, Tritton, Twells and Co. 54 Lombard st
 Barnetts, Hoares and Co. 62 Lombard st
 Biggerstaff and Co. 63 West Smithfield and 6 Bank buildings, Metropolitan Cattle Market
 Birkbeck Deposit Bank, 29 Southampton buildings
 Bosanquet and Co. 73 Lombard st
 Brooks and Co. 81 Lombard st
 Brown, Janson, & Co. 32 Abchurch lane
 Brown, John and Co. 25 Abchurch lane
 Central Bank of London, 52 Cornhill, 31 High st. Shoreditch, 107 High st. Whitechapel, and 26 Tooley st
 Chartered Bank of India, Australia, and China, Hatton court, Threadneedle street
 Chartered Mercantile Bank of India, London, and China, 65 Old Broad st
 Child and Co. 1 Fleet street, Temple Bar
 City Bank, Threadneedle st. (corner of Finch lane) 34 Old Bond st. 25 Ludgate-hill, and 159 Tottenham court rd
 Cocks, Biddulph & Co. 43 Charing cross
 Colonial Bank, 13 Bishopsgate-within
 Commercial Banking Company of Sydney, 39 Lombard st
 Consolidated, 52 Threadneedle st. and 450 Strand

Coutts and Co. 59 Strand
 Cunliffe, Son, and Co. 6 Prince's st
 Dimsdale, Fowler and Barnard, 50 Cornhill
 Drummond and Co. 49 Charing cross
 English, Scottish, and Australian (Chartered Bank) 73 Cornhill
 Fuller, Banbury and Co. 77 Lombard st
 General London, 7 James st Covent-gdn
 Glyn, Mills, Curries, & Co. 67 Lombard street
 Grindley and Co. 55 Parliament st.
 Goslings and Sharpe, 19 Fleet st
 Herries, Farquhar, and Co., 16 St. James's st
 Hill and Sons, 17 West Smithfield, and 2 Bank buildings, Metropolitan Cattle Market
 Hoares, 37 Fleet st
 Hopkinson and Co. 3 Regent st
 Imperial Bank, 6 Lothbury, E.C. and Westminster chambers, S.W.
 Imperial Ottoman, 26 Throgmorton st
 Ionian Bank, 31 Finsbury circus
 Lacy and Son, 60 West Smithfield and Metropolitan Cattle Market
 London and Brazilian Bank, 2 Old Broad st
 London, Buenos Ayres and River Plate Bank, 40 Moorgate st
 London Chartered Bank of Australia, 88 Cannon st
 London and County Bank, 21 Lombard st. E.C., 74 Westbourne grove, Henrietta st. Covent garden, 21 Hanover sq. 1 Amherst rd. Hackney, 19 High st. Islington, 32 High st. Kensington, Albert gate, Knightsbridge, 167 Westminster bridge rd. Providence pl. Limehouse, 441 Oxford st. 6 Berkeley pl. Edgware rd. 182 Shoreditch, 193 Caledonian rd. Islington, N.W. 324 & 325 High Holborn, W.C. 252 High st. Borough, High st. Newington, 3 Victoria st. Westminster; Broadway, Stratford, Essex
 London Joint Stock Bank, 5 Princes st 69 Pall-mall, 124 Chancery lane
 London and Provincial Bank, 163 Edgware road
 London and South African Bank, 10 King William st
 London and South Western Bank, 29 Lombard st., 27 Regent st., Circus rd. St. John's wood, N.W. & 69 Park st Camden Town

London and Westminster Bank, 41 Lothbury, 1 St. James's square, 214 High Holborn, 3 Wellington st. Borough, 132 Whitechapel High st. 217 Strand, 91 Westminster Bridge rd. and 4 Stratford pl. Oxford st
 Martin and Co. 68 Lombard st
 Merchant Banking Compy. 112 Cannon st
 Metropolitan Bank, 75 Cornhill
 Midland Banking Co. 38 New Broad st
 National Bank, 13 Old Broad st., 68 Gloucester Gardens, Bayswater, 21 Grosvenor-gardens, 189 High street Camden town, and 23 Old Cavendish st. Oxford st., 9 Charing cross
 National Bank of Australasia, 47 Cornhill
 National Bank of India, 80 King William st
 National Bank of Scotland, 37 Nicholas-lane
 National Provincial Bank of England, 28 Baker st. 14 Waterloo pl., 173 Upper st. Islington
 New Zealand Banking Corporation, 50 New Broad st
 Oriental Bank Corporation, 40 Threadneedle st

Praeds and Co. 189 Fleet st
 Prescott, Grote, Cave, and Co. 62 Threadneedle st
 Provincial Bank of Ireland, 42 Old Broad street
 Ransom, Bouverie, & Co. 1 Pall mall East
 Robartes, Lubbock and Co. 15 Lombard st
 Scott, Sir Samuel, Bart. & Co. 1 Cavendish square
 Seale, Low, and Co. 7 Leicester square
 Smith, Elder and Co. 45 Pall-mall
 Smith, Payne, and Smiths, 1 Lombard st.
 Standard Bank of British South Africa, 10 Clement's-lane
 Stride, J. and W. S. 41 West Smithfield, and 8 Bank Buildings, Metropolitan Cattle Market
 Twining, Rd. and Co. 215 Strand
 Union Bank of Australia, 1 Bank-bldg.
 Union Bank of Ireland, 2 Telegraph st.
 Union Bank of London, 2 Princes st. 14 Argyll place, Regent st., and 96 Chancery lane, and Holborn-circus
 West London Commercial Bank, 34 Sloane st
 Williams, Deacon, and Co. 20 Birch-lane
 Willis, Percival, and Co. 76 Lombard st

ARMY AND NAVY AGENTS.

ARMY (HALF-PAY).

Clack, H. T. 50 Leicester square
 Codd, Messrs. 35 Craven street, Strand
 Cox and Co. 2 Craig's ct. Charing cross
 Downes, Chas. 26 King William street, Strand
 Grindley and Co. 55 Parliament st
 Hopkinson and Co. 3 Regent st
 Kirkland, Sir John, and Co. 17 Whitehall place
 Lawrie, A. 10 Charles st. St. James's
 McGrigor, Sir C. R. and Co. 25 Charles st. St. James's
 Price and Boustead, 34 Craven street, Strand
 Ridgway, A. F. and Son, 42 Leicester sq.
 Smith, Thos. 26 Duke st. Westminster
 Thorn and Lawrence, 11 Buckingham street
 Tull, A. 48 Duke st. St. James's

NAVY.

Willson, R. (late Walker Willson), 33 St. James's square, Pall mall, S.W.
 Banton and Mackrell, 33 Abchurch lane
 Burnett, D. P. and E. Holmes, 17 Surrey street, Strand
 Case and Loudonsack, 1 James street, Adelphi
 Chard, W. and E. 3 Clifford's inn
 Draper, E. T. for Royal Marines, 12 Buckingham st. Strand
 Hallett and Co. 7 St. Martin's pl. Trafalgar sq.
 O'Byrne, William Rd. and Robt. Pall mall
 Stilwell, J. G. J. P., H., & T. 22 Arundel st. Strand
 Tory and Co. 41 Norfolk st.
 Woodhead and Co. 44 Charing cross

INSURANCE COMPANIES, &c.

- Accidental Death**, 7 Bank buildings
Albion Life, 121 Chancery lane
Alliance Life and Fire, 1 Bartholomew-lane
Amicable Life, 19 Serjeants' inn,
Argus Life, 39 Throgmorton st
Atlas Fire and Life, 92 Cheapside
British Empire Mutual Life, 32 New Bridge st. Blackfriars
British Equitable Life, 4 Queen st. place, Southwark bridge
British Mutual Investment, 18 New Bridge street
Briton Medical and General Life Association, 429 Strand, and 1 Princes street, Bank
Caledonian Life and Fire, 39 Lothbury
Church of England Life and Fire, 9 and 10 King street, Cheapside
City of Glasgow Life and Reversionary Company, 12 King William st
Clergy Mutual Life, 2 Broad-sanctuary, Westminster
Clerical, Medical, and General Life, 13 St. James's sq
County Fire, 50 Regent street and 14 Cornhill
Commercial Union Fire and Life, 19 Cornhill, and 17 Charles street, St. James's square, S. W.
Crown Life, 188 Fleet street
Eagle Life, 79 Pall-mall
Economic Life, 38 New Bridge st
Edinburgh Life, 11 King William st City and 10 Regent st.
Emperor Fire and Life, 52 Cannon st
Empire Life and Fire, 27 Gresham st
English, Bishopsgate street
English and Scottish Law Life, 12 Waterloo place
Equitable Life, Mansion house st
Equitable Reversionary Interest, 10 Lancaster place, Strand
Equity and Law Life, 18 Lincoln's inn fields
Financial Fire and Life, 60 King William st
General Life and Fire, 62, King William street
General Reversionary and Investment, 5 Whitehall
Gresham Life, 37 Old Jewry
Guarantee Society, 19 Birchin lane
Guardian Fire and Life, 11 Lombard st
Hand in Hand Fire and Life, 1 New Bridge street
Hercules Fire and Life, 25 Cornhill
Imperial Fire and Life, 1 Old Broad street, and 16 Pall Mall
Imperial Guardian
Lancashire Life and Fire, 10 Cornhill
Law, Property, and Life, 30 Essex st.
Law Fire, 114 Chancery lane
Law Life, 187 Fleet street
Law Reversionary, 68 Chancery lane
Law Union, 126 Chancery lane
Legal and General Life, 10 Fleet street
Life Association of Scotland, 4 Lombard st. and 48 Pall mall
Life Investment Fire and Life, 8 New Bridge st
Liverpool & London and Globe Fire and Life, 7 Cornhill and 56 Charing cross
London Assurance Corporation, Life, Fire, and Marine, 7 Royal Exchange
London Life, 81 King William street
London and Lancashire Fire, corner of Leadenhall st
London and Provincial Law Life, 21 Fleet st
Masonic and General Fire and Life, 9 Bridge street, Blackfriars, E.C.
Marine and General Mutual Life, 14 Leadenhall st
Manchester Fire, 96 Cheapside
Metropolitan Life, 3 Princes st Bank
Midland Counties, 6 Old Jewry
Mutual Life, 39 King st. Cheapside
Mutual Provident Alliance, Albion-pl. Blackfriars
National Industrial Life Assurance and General Deposit and Advance Co., 29 New Bridge st
National Life, 2 King William st
National Mercantile Life, 27 Poultry
National Provident Life, 48 Gracechurch street
National and Provincial
National Reversionary, 63 Old Broad street
New National Life, 484 Oxford-st
North British and Mercantile Life, 61 Threadneedle st.
Northern Fire and Life, 1 Moorgate-st.
Norwich Provident Life, 17 New Bridge street
Norwich Union Fire and Life, 50 Fleet st.
Pelican Life, 70 Lombard street, and 57 Charing cross
Phoenix Fire, 57 Charing cross, and 19 Lombard street
Planet Assurance Corporation, 50 Finsbury sq
Positive Government Security Life, 53 Bedford square
Provident Clerks' Life, 15 Moorgate-st
Provident Life, 50 Regent street
Provincial Life and Fire, 49 Moorgate st
Protector, 34 King st. Cheapside
Prudential, 62 Ludgate hill
Queen Life and Fire, 60 Gracechurch-st.
Reliance Mutual Life Association, 71 King William st
Reversionary Interests, 17 King's Arms yard
Rock Life, 15 New Bridge street

- Royal Fire and Life, Lombard st.
 Royal Exchange Corporation, Sea, Fire and Life, Royal Exchange, Cornhill, and 29 Pall mall
 Royal Farmers' and General, 3 Norfolk st. Strand
 Scottish Amicable Life, 1 Threadneedle st.
 Scottish Equitable, 26 Poultry
 Scottish Imperial Fire, Life, & Annuity, 5 Lombard st.
 Scottish National Life, 69 Lombard street
 Scottish Provincial Life Fund, 92 Cannon st.
 Scottish Provident, 18 King William-st
 Scottish Union Fire & Life, 37 Cornhill
 Scottish Widows' Fund and Life Assurance Society, 4 Royal Exchange bldg. 49 Pall mall
 Sovereign Life, 48 St. James's st. and 110 Cannon st.
 Standard Life, 82 King William st. 3 Pall mall east
 Star Life, 48 Moorgate st
 Sun Fire and Life, Threadneedle street Oxford st. corner of Vere st. and 3 Craig's court, Charing cross
 United English and Scottish Life, 51 Threadneedle st
 Union Fire and Life, Cornhill, and 70 Baker st
 United Kingdom Temperance and Gen. Provident, 1 Adelaide place, London bridge
 Universal Life, 1 King William st
 University Life, 25 Pall mall
 Western Life and Fire, 8 Finch lane
 Westminster Fire and Life, 27 and 28 King street, Covent garden
 West of England Fire and Life, 20 New Bridge street
 Whittington Life, 37 Moorgate st. Bank

THE PRINCIPAL CLUBS AND THEIR SECRETARIES.

- Alpine, 8 St. Martin's place
 Arlington (Major Kenman, Sec.), 4 Arlington street
 Army & Navy (James Clifford Kettley, Lib.), 36 Pall mall
 Art (T. G. Oldfield, Sec.), 17 Hanover sq
 Arthur's (Maj. Foster), 69 St. James's st
 Arundel (H. Nairn, Sec.), 12 Salisbury street, Strand
 Athenæum, 107 Pall mall
 Boodle's, 28 St. James's street
 Brooks's (Henry and Francis Banderet), 60 St. James's st
 Burlington Fine Arts, 17 Savile row
 Carlton (Lieut.-Col. William Griffin Sutton), 94 Pall mall
 Cavendish, 307 Regent-street
 City Carlton (T. O. Ramsden, Sec.), 83 King William street, E.C.
 Clarence (Geo. Rosser, Sec.), 1 Regent street
 Cocoa-tree (H. Crespin), 64 St. James's street
 Conservative (E. C. Hampton), 74 St. James's st
 Corinthian, 316 Regent st
 County, 43 and 44 Albemarle st. W.
 Devonshire (D. H. Bird, Hon. Sec.), 1 Norfolk-square, W.
 East India United Service (B. Taylor), 14 St. James's square
 Egerton (F. Jackson), 87 St. James's-st.
 Garrick (John James Barnes), 5 New King st. Covent garden
 Grafton (Charles Begent, Manager), 10 Grafton street, Piccadilly
 Gresham (Wm. Best) Gresham pl. City
 Guards' (H. Newlyn), 70 Pall mall
 Junior Athenæum (W. C. Hale, Sec.), 1 Piccadilly
 Junior Carlton (Hon. E. W. Douglas) Pall mall
 Junior Garrick (John Howse), 1a Adelphi terrace
 Junior Oxford and Cambridge (H. Crump, Sec.), 12 Grafton st. Piccadilly
 Junior St. James's (R. Burdett, Hon. Sec.), 54 St. James's street
 Junior United Service (J. W. Hoare), 11 Charles st. St. James's
 Junior Army and Navy (Capt. Handley, Hon. Sec.), 9 Pall-mall, S.W.
 Junior Naval and Military (Richard Simmonds, Sec.), 19 Dover-street
 Marlborough, 13 Grafton street
 Medical (L. Marsh, M.D. Hon. Sec.), 9 Spring gardens, S.W.
 National (A. G. Stapleton) 1 Whitehall gardens
 Naval and Military (Capt. T. M. Kelson) 94 Piccadilly, W.
 New Travellers', 15 George st. Hanover sq.
 New University (Henry Painter), 57 St. James's-street
 Oriental (J. H. Hilton), 18 Hanover sq
 Oxford and Cambridge University (Wm. Hen. Thomas), 71 Pall mall
 Portland (Walter Richardson), 1 Stratford place, Oxford st
 Pratt's, 14 Park pl. St. James's
 Prince of Wales's Yacht (Freemason's Tavern), Great Queen street
 Prince's, Hans pl.
 Raleigh (Capt. Ewen), 14 Regent street
 Reform (F. W. Halford), 104 Pall mall
 Royal London Yacht
 Royal Thames Yacht (Capt. C. P. S. Grant, R.N.), 7 Albemarle st
 Savile 15 Savile row, W.

- Smithfield (B. T. Brandreth Gibbs, *Hon. Sec.*, David Pullen, *Assist. Sec.*), 47 Half-moon street
 Stafford (R. Nicholson, *Manager*), 2 Savile row
 St. James's (Ed. Parsey), 106 Piccadilly
 St. Stephen's (L. Sedgwick, *Sec.*), 11 Great Queen-street, S.W.
 Thatched-house (Capt. A. J. Brennan, *Sec.*), 86 St. James's-street
 Travellers' (W. S. Quentery), 106 Pall mall
 Turf (Charles Hamilton, *Sec.*), 4 Grafton street
 Union (Jas. Ramshire), Trafalgar sq
 United Service (J. J. Smart), 116 & 117 Pall mall
 United University (Capt. Treeve) 1 Suffolk st. Pall mall East
 Universities Club (J. A. Lavies, *Sec.*), 71 Jermyn street
 Westminster (Fras. Avrillon, *Proprietor*), 23 Albemarle-st
 Whitehall (E. W. Hill) 47 Parliament street
 White's (Hen. Evendon) 38 St. James's street
 Whittington, 37 Arundel st. Strand
 Windham (Edward C. Stevens), 11 St. James's square

PUBLIC OFFICES, COMPANIES, SOCIETIES, &c.

- Admiralty, High Court of (Ireland), 6 Adelphi-ter. W.C.
 Adult Orphan Institution, 11 St. Andrew's place, Regent's park
 Alexandra Institution for the Blind, 6 Queen's square, Bloomsbury
 Alexandra Palace Company, 5 Great Winchester-st.-buildings, E.C.
 Alleged Lunatics Friend, 43 Craven st. Strand
 Almonry, 1 Middle Scotland yard
 Anthropological Soc., 4 St. Martin's pl
 Antiquarian Society, Somerset house
 Analytical Sanitary Inspection, 20 John street, Adelphi
 Archaeological Institute of Great Britain & Ireland, 16 New Burlington-st. W.
 Archaeological Assoc., 32 Sackville st
 Architectural Association 9 Conduit-st. Regent-st
 Architectural, Union 9 Conduit st
 Architectural Publication Society 9 Conduit-street, Regent-street
 Army Medical Inspection Department, 25 Duke-street. Westminster
 Army and Navy Pensioners' Employment Society, 44 Charing cross
 Army Scripture Readers and Soldier's Friend, 4 Trafalgar-sq.
 Art Union of London, 444 Strand
 Artists' General Benevolent Institution, 24 Old Bond-st.
 Arundel Society, 24 Old Bond st
 Association in Aid of the Deaf & Dumb, 272 Oxford st. W.
 Association for the Oral Instruction of the Blind, 12 Fitzroy square
 Baronetage, Committee for Privileges of, Clarendon-hotel, 169 New Bond st.
 Bedford Charity Estate, 26 Bedford row
 Bishop of London's Fund, 46a Pall-mall
 Bishop of London's Registry for Marriage-licenses, Wills, and Administrations, Foreign Registers, &c., 3 Goddard st. Doctors' commons
 Blind Man's Friend Charity, 34 Savile row
 Blomfield Endowment Fund, 21 Regent street
 Board of Education and Metropolitan School Fund, 79 Pall mall
 Board of Green Cloth, Buckingham palace
 Bray's Institute for Founding Libraries, 20 Duke st. Westminster
 British Association for the Advancement of Science, 22 Albemarle st
 British Asylum for Deaf and Dumb Females, 27 Red Lion sq
 British and Colonial Emigration Fund, 2 Westminster chambers, Victoria street
 British and Foreign Anti Slavery Society, 27 New Broad st
 British and Foreign Bible Society, Blackfriars
 British Hospital for Diseases of the Skin, 13a Finsbury square
 British Nursing Institution, 4 Trafalgar square
 British Pomological Society, 20 Bedford st Covent garden
 British Society for the Propagation of the Gospel among the Jews, 96 Great Russell st.
 British Syrian Schools, 11 Buckingham st. Strand
 Cambridge Asylum for Soldiers' Widows, 40 Charing cross
 Cancer Hospital, West Brompton, 107 Piccadilly, and 1 Cannon row, Parliament street
 Catholic Aid Association, 7 John-street, Adelphi
 Central London Ophthalmic Hospital, Calthorpe st. Gray's inn road
 Chaplain General's, 1 Whitehall
 Chapter Clerks, Broad Sanctuary, Westminster
 Chemical Society, Burlington house, Piccadilly
 Chemistry, Royal College of, South Kensington
 Chinese Evangelisation Society, 15 Bedford row
 Christian Vernacular Education Society for India, 7 Adam street, Adelphi
 Church Defence Institution, 25 Parliament street
 Church Choral Union, 9 Conduit-st. Regent-street

- Church of England Book Hawking Union 3 Waterloo place
 Church of England Education Society, 11 Adam st. Adelphi
 Church of England Provident Benefit Building Society, 7 Adam st. Adelphi
 Church of England Scripture Readers Association, 56 Haymarket
 Church of England and Ireland Temperance Reformation Society, 6 Adam-st. Adelphi
 Church Pastoral Aid, Temple chambers, Falcon court, Fleet-street
 Church Penitentiary Association, 32 Sackville-street, Piccadilly
 Church Protestant Defence Society, 1 Robert st. Adelphi
 Church Reform Society, 17 Buckingham st. Strand
 City of London Hospital for Diseases of the Chest, 24 Finsbury-circus
 Civil Engineers, Institution of, 25 Gt. George st. Westminster
 Civil Service Commission, Cannon row, Westminster
 Clergy Orphan Corporation, 7 Whitehall
 Clergy Orphan School, St. John's-wood-road
 Clergy Union, 18 New Bridge-street, Blackfriars
 Coast Guard Office, 26 Spring-gardens
 College of Arms, St. Benet's hill, St. Paul's
 College of Preceptors, 42 Queen-st. Bloomsbury
 College of Organists, 41 Queen's sq. Bloomsbury
 Colonial Bishops Fund, 20 Duke st. Westminster
 Colonial and Continental Church Society, 9 Serjeants' inn, Fleet st ommissary Court of London, 16 Great Knight-riders st. Doctors'-commons
 Conservative Alliance, 53 Parliament-st
 Consumption, Hospital for Cure of, Fulham road, Chelsea
 Consumption Infirmary, 26 Margaret-street, Cavendish-square
 Corporation of the Sons of the Clergy, 2 Bloomsbury place
 Crown, 2 King's bench walk, Temple
 Curates, Registry for, 7 Whitehall
 Deaconess Institution, 50 Burton cres.
 Deaf and Dumb Jews' Home, 44 Burton-crescent
 Discharge and Relief of Prisoners for Small Debts, 7 Craven st
 Discharged Prisoners' Aid Society, 39 Charing cross
 Discharged Prisoners' Relief Committee, 34 Parliament st.
 Diseases of the Heart, Institution for, 67 Margaret st. Cavendish sq
 Ecclesiastical Commission for England, 11 Whitehall place
 Ecclesiastical History Society, 12 Haymarket
 Emanuel Hospital, 24 James st
 Emigration Office (Female), Adam st. Adelphi
 English Monthly Tract Society, 21 Red Lion square
 Enlargement and Building of Churches and Chapels Society, 7 Whitehall
 Entomological Society, 12 Bedford row, Bloomsbury
 Ethnological Society, 4 St. Martin's pl.
 Evangelical Alliance, 7 Adam street, Adelphi
 Evangelisation Society, 18 Buckingham st. Strand
 Ewry, St. James's Palace
 Farringdon Dispensary, 17 Bartlett's buildings, Holborn
 Female Aid Society, 27 Red Lion square
 Female Mission to the Fallen Women of London, 34 Parliament-st.
 Female School of Art, 43 Queen sq. Bloomsbury
 Fine Arts, Society for the Encouragement of the, 9 Conduit st
 First Fruits, 3 Dean's yard, Westminster
 Foreign and Colonial Government Trust, 6 Victoria street, Westminster
 Foundling Hospital, Guildford st. Russell square
 Freed Men's Missions Aid Society, 18 Adam st. W.C.
 Friend of the Clergy Society, 4 St. Martin's pl. Trafalgar sq
 Friendly Societies, Registry of, 28 Abingdon st
 Geological Association, 5 Cavendish sq. Abingdon st
 Genealogical and Historical Society, 208 Piccadilly
 General Domestic Servants' Benevolent Institution, 32 Sackville st
 Geological Society, Somerset house
 Gentlewomen during Illness, Establishment for, 90 Harley st
 Glasgow, Art Union, 3 Alfred place, Bedford sq. and 9 Duke-st. Portland pl.
 Governesses Benevolent Institution, 32 Sackville st
 Governesses' Institution, 47 Harley st
 Government Emigration, 15 Park st. Westminster
 Great Northern Hospital, Caledonian-road, N.
 Guild of Literature and Art, 10 Lancaster pl. Waterloo bridge
 Harbour Department, Admiralty, 15 Duke st. Westminster
 Health, General Board of, Richmond terrace, Whitehall
 Highland Society of London, Freemasons' Tavern, Gt. Queen st
 Homes of Hope, 5 and 6 Regent square
 Gray's inn-yard
 Homœopathic Hospital, 50, 51, 52 Great Ormond street
 Horticultural Pomological Association, 29 Southampton st. Covent garden

- Horticultural Society, 8 St. Martin's pl. Trafalgar sq
 Hospital for Hip Disease in Children, 19 Queen sq. W.C.
 Hospital for Diseases of the Throat, 32 Golden square
 Hospital for Diseases of the Skin, Hospital for Women, 30 Soho sq
 Hospital for Sick Children, 49 Great Ormond st. Bloomsbury
 Inclosure Commissioners, 3 St. James's square
 Incorporated Law Society, 106 Chancery lane
 India Association, 118 Pall-mall
 Indigent Blind Visiting Society, 27 Red Lion square
 Indigent Sempstresses' Home, Fitzroy st. Fitzroy sq
 Infant Orphan Asylum, 46 Ludgate st
 Infirmary for Epilepsy and Paralysis, Charles st. Portman sq.
 Inner Temple Library, Crown office row
 Inner Temple Treasurers, 3 Tanfield court, Temple
 Institute of Actuaries, 12 St. James's square
 Institute of Naval Architects, 9 Adelphi terrace
 Institute of the Royal College of Veterinary Surgeons, 10 Red Lion square
 Irish Church Mission to Roman Catholics, 11 Buckingham st. Strand, W.C.
 Irish Society, 32 Sackville-st.
 Joint Stock Companies' Registration, 13 Serjeants' inn, Fleet-street
 Juridical Society, 4 St. Martin's pl. Trafalgar sq
 Ladies' Charity School, 22 Queen's sq. Bloomsbury
 Ladies' College, 48 Bedford sq
 Ladies' Home, 53 Abbey road
 Land Building Investment and Cottage Improvement Company, 7 Adam-st. Adelphi
 Land Securities and Lands Improvement Companies, 1 Great George-st
 Land Registry, 34 Lincoln's inn fields
 Liberal Registration Association, 22 Parliament-street
 Linnean Society, Burlington house, Piccadilly
 Literary Fund Society, Royal Corporation of, 73 Gt. Russell st. Bloomsbury
 Literature, Royal Society of, 4 St. Martin's place
 London Aged Christian Society, 32 Sackville st
 London Free and Open Church Association, 25 Norfolk st. Strand
 London City Mission, 8a Red Lion sq
 London Diocesan Board of Education, 21 Regent st
 London Diocesan Church Building Society, 21 Regent st
 London Fire Engine Establishment, 68 Watling street
 London General Omnibus Company, 31 Moorgate street
 London and Provincial Medical Protection and Benevolent Society, 43 Lincoln's inn fields
 London Photographic Society, 9 Conduit street
 London Registry, 15 Gt. Knightrider st. St. Paul's
 London Society for Promoting Christianity among the Jews, 16 Lincoln's inn fields
 London University Offices, Marlborough-house, Pall-mall
 London and Westminster Working Men's Constitutional Association, 6a Victoria street, Westminster
 Lord Chamberlain's, Stable yard, St. James's
 Lord's Day Observance, 20 John street, Adelphi
 Marriage Law Defence Association, 25 Parliament-st. Westminster
 Marylebone Dispensary, 77 Welbeck st
 Marylebone Literary Institution, High-st. Marylebone
 Mathematical Society, 22 Albemarle st
 Medical Department of the Local Government Board, 3 Parliament st
 Medical Society of London, 32a George st. Hanover square
 Mendicity Society, 13 Red Lion sq
 Mesmeric Infirmary, Sun st. Bishopgate
 Metropolitan Conservative Alliance, 53 Parliament st
 Metropolitan Assoc. for Promoting Education of Adults, 19 John st. Adelphi
 Metropolitan Asylum District Office, 37 Norfolk street, Strand
 Metropolitan Convalescent Institution, 32 Sackville st
 Metropolitan and Provincial Law Association, 49 Chancery lane
 Metropolitan Visiting and Relief Association, 21 Regent street
 Middlesex Conservative Association, 6a Victoria street, Westminster
 Missions to Seamen, 11 Buckingham street, Strand
 Moravian Mission Association, 32 Sackville st. Piccadilly
 Musical Union Institute, 18 Hanover square
 National Animals' Friend Society, Exeter hall, Strand
 National Artillery Association, 62 Chandos st. W.C.
 National Association for Promoting the Amendment of the Law, 1 Adam st. Adelphi
 National Benevolent Institution, Southampton row, Bloomsbury
 National Cottage Hospital for Consumption, 20 John st. Adelphi
 National Ear Institution, 12 Pall mall, E.
 National Education Union, 18 Parliament st

- Church of England Book Hawking Union 3 Waterloo place
 Church of England Education Society, 11 Adam st. Adelphi
 Church of England Provident Benefit Building Society, 7 Adam st. Adelphi
 Church of England Scripture Readers Association, 56 Haymarket
 Church of England and Ireland Temperance Reformation Society, 6 Adam-st. Adelphi
 Church Pastoral Aid, Temple chambers, Falcon court, Fleet-street
 Church Penitentiary Association, 32 Sackville-street, Piccadilly
 Church Protestant Defence Society, 1 Robert st. Adelphi
 Church Reform Society, 17 Buckingham st. Strand
 City of London Hospital for Diseases of the Chest, 24 Finsbury-circus
 Civil Engineers, Institution of, 25 Gt. George st. Westminster
 Civil Service Commission, Cannon row, Westminster
 Clergy Orphan Corporation, 7 Whitehall
 Clergy Orphan School, St. John's-wood-road
 Clergy Union, 18 New Bridge-street, Blackfriars
 Coast Guard Office, 26 Spring-gardens
 College of Arms, St. Benet's hill, St. Paul's
 College of Preceptors, 42 Queen-st. Bloomsbury
 College of Organists, 41 Queen's sq. Bloomsbury
 Colonial Bishops Fund, 20 Duke st. Westminster
 Colonial and Continental Church Society, 9 Serjeants' inn, Fleet st
 Commissary Court of London, 16 Great Knight-riders st. Doctors'-commons
 Conservative Alliance, 53 Parliament-st
 Consumption, Hospital for Cure of, Fulham road, Chelsea
 Consumption Infirmary, 26 Margaret-street, Cavendish-square
 Corporation of the Sons of the Clergy, 2 Bloomsbury place
 Crown, 2 King's bench walk, Temple
 Curates, Registry for, 7 Whitehall
 Deaconess Institution, 50 Burton cres.
 Deaf and Dumb Jews' Home, 44 Burton-crescent
 Discharge and Relief of Prisoners for Small Debts, 7 Craven st
 Discharged Prisoners' Aid Society, 39 Charing cross
 Discharged Prisoners' Relief Committee, 34 Parliament st.
 Diseases of the Heart, Institution for, 67 Margaret st. Cavendish sq
 Ecclesiastical Commission for England, 11 Whitehall place
 Ecclesiastical History Society, 12 Haymarket
 Emanuel Hospital, 24 James st
 Emigration Office (Female), Adam st. Adelphi
 English Monthly Tract Society, 27 Red Lion square
 Enlargement and Building of Churches and Chapels Society, 7 Whitehall
 Entomological Society, 12 Bedford row, Bloomsbury
 Ethnological Society, 4 St. Martin's pl.
 Evangelical Alliance, 7 Adam street, Adelphi
 Evangelisation Society, 18 Buckingham st. Strand
 Ewry, St. James's Palace
 Farringdon Dispensary, 17 Bartlett's buildings, Holborn
 Female Aid Society, 27 Red Lion square
 Female Mission to the Fallen Women of London, 34 Parliament-st.
 Female School of Art, 43 Queen sq. Bloomsbury
 Fine Arts, Society for the Encouragement of the, 9 Conduit st
 First Fruits, 3 Dean's yard, Westminster
 Foreign and Colonial Government Trust, 6 Victoria street, Westminster
 Foundling Hospital, Guildford st. Russell square
 Freed Men's Missions Aid Society, 18 Adam st. W.C.
 Friend of the Clergy Society, 4 St. Martin's pl. Trafalgar sq
 Friendly Societies, Registry of, 28 Abingdon st
 Geological Association, 5 Cavendish sq. Abingdon st
 Genealogical and Historical Society, 208 Piccadilly
 General Domestic Servants' Benevolent Institution, 32 Sackville st
 Geological Society, Somerset house
 Gentlewomen during Illness, Establishment for, 90 Harley st
 Glasgow, Art Union, 3 Alfred place, Bedford sq. and 9 Duke-st. Portland pl.
 Governesses Benevolent Institution, 32 Sackville st
 Governesses' Institution, 47 Harley st
 Government Emigration, 15 Park st. Westminster
 Great Northern Hospital, Caledonian-road, N.
 Guild of Literature and Art, 10 Lancaster pl. Waterloo bridge
 Harbour Department, Admiralty, 15 Duke st. Westminster
 Health, General Board of, Richmond terrace, Whitehall
 Highland Society of London, Freemasons' Tavern, Gt. Queen st
 Homes of Hope, 5 and 6 Regent square
 Gray's inn-yard
 Homœopathic Hospital, 50, 51, 52 Great Ormond street
 Horticultural Pomological Association, 29 Southampton st. Covent garden

- Horticultural Society, 8 St. Martin's pl. Trafalgar sq
 Hospital for Hip Disease in Children, 19 Queen sq. W.C.
 Hospital for Diseases of the Throat, 32 Golden square
 Hospital for Diseases of the Skin, Hospital for Women, 30 Soho sq
 Hospital for Sick Children, 49 Great Ormond st. Bloomsbury
 Inclosure Commissioners, 3 St. James's square
 Incorporated Law Society, 106 Chancery lane
 India Association, 118 Pall-mall
 Indigent Blind Visiting Society, 27 Red Lion square
 Indigent Sempstresses' Home, Fitzroy st. Fitzroy sq
 Infant Orphan Asylum, 46 Ludgate st
 Infirmary for Epilepsy and Paralysis, Charles st. Portman sq.
 Inner Temple Library, Crown office row
 Inner Temple 'Treasurers, 3 Tanfield court, Temple
 Institute of Actuaries, 12 St. James's square
 Institute of Naval Architects, 9 Adelphi terrace
 Institute of the Royal College of Veterinary Surgeons, 10 Red Lion square
 Irish Church Mission to Roman Catholics, 11 Buckingham st. Strand, W.C.
 Irish Society, 32 Sackville-st.
 Joint Stock Companies' Registration, 13 Serjeants' inn, Fleet-street
 Juridical Society, 4 St. Martin's pl. Trafalgar sq
 Ladies' Charity School, 22 Queen's sq. Bloomsbury
 Ladies' College, 48 Bedford sq
 Ladies' Home, 53 Abbey road
 Land Building Investment and Cottage Improvement Company, 7 Adam-st. Adelphi
 Land Securities and Lands Improvement Companies, 1 Great George-st
 Land Registry, 34 Lincoln's inn fields
 Liberal Registration Association, 22 Parliament-street
 Linnean Society, Burlington house, Piccadilly
 Literary Fund Society, Royal Corporation of, 73 Gt. Russell st. Bloomsbury
 Literature, Royal Society of, 4 St. Martin's place
 London Aged Christian Society, 32 Sackville st
 London Free and Open Church Association, 25 Norfolk st. Strand
 London City Mission, 8a Red Lion sq
 London Diocesan Board of Education, 21 Regent st
 London Diocesan Church Building Society, 21 Regent st
 London Fire Engine Establishment, 68 Watling street
 London General Omnibus Company, 31 Moorgate street
 London and Provincial Medical Protection and Benevolent Society, 43 Lincoln's inn fields
 London Photographic Society, 9 Conduit street
 London Registry, 15 Gt. Knightrider st. St. Paul's
 London Society for Promoting Christianity among the Jews, 16 Lincoln's inn fields
 London University Offices, Marlborough-house, Pall-mall
 London and Westminster Working Men's Constitutional Association, 6a Victoria street, Westminster
 Lord-Chamberlain's, Stable yard, St. James's
 Lord's Day Observance, 20 John street, Adelphi
 Marriage Law Defence Association, 25 Parliament-st. Westminster
 Marylebone Dispensary, 77 Welbeck st
 Marylebone Literary Institution, High-st. Marylebone
 Mathematical Society, 22 Albemarle st
 Medical Department of the Local Government Board, 3 Parliament st
 Medical Society of London, 32a George st. Hanover square
 Mendicity Society, 13 Red Lion sq
 Mesmeric Infirmary, Sun st. Bishopgate
 Metropolitan Conservative Alliance, 53 Parliament st
 Metropolitan Assoc. for Promoting Education of Adults, 19 John st. Adelphi
 Metropolitan Asylum District Office, 37 Norfolk street, Strand
 Metropolitan Convalescent Institution, 32 Sackville st
 Metropolitan and Provincial Law Association, 49 Chancery lane
 Metropolitan Visiting and Relief Association, 21 Regent street
 Middlesex Conservative Association, 6a Victoria street, Westminster
 Missions to Seamen, 11 Buckingham street, Strand
 Moravian Mission Association, 32 Sackville st. Piccadilly
 Musical Union Institute, 18 Hanover square
 National Animals' Friend Society, Exeter hall, Strand
 National Artillery Association, 62 Chandos st. W.C.
 National Association for Promoting the Amendment of the Law, 1 Adam st. Adelphi
 National Benevolent Institution, Southampton row, Bloomsbury
 National Cottage Hospital for Consumption, 20 John st. Adelphi
 National Ear Institution, 12 Pall mall, E.
 National Education Union, 18 Parliament st

- National Guardian Institution, 46 Bedford row
 National Society for Aid to Sick and Wounded in time of War, 3 Craven street, Strand
 National Institute and Home for Ladies 13 Notting hill square
 National Life Boat Institution, 14 John st. Adelphi
 National Philanthropic Association, 40 Leicester sq
 National Portrait Gallery, Cromwell road, South Kensington
 Naval and Military Bible Society, 32 Sackville st
 North London Hospital for Consumption, 2 Russell pl. Fitzroy sq
 North London Infirmary for Diseases of the Eye, 31 Charlotte st. Portland pl
 North West London Provident Dispensary, 6 Charlotte st. Portland pl
 Nurses for Nervous and Mental Disorders, 14 Clarges st. Piccadilly
 Open Air Mission Society, 11 Buckingham st. Strand
 Orthopædic Institution, 6a Bloomsbury square
 Palestine Exploration Fund, 9 Pall-mall East
 Paralyzed and Epileptic, Hospital for, 24 Queen sq. Bloomsbury
 Parochial Mission Women's Fund, 54 Parliament street
 Parliamentary Counsel Office, 5 Park street, Westminster
 Patent Office and Great Seal, 25 Southampton buildgs. Chancery lane
 Patriotic Fund, 3 St. Martin's place
 Peace Association, 9 Buckingham st
 Peace Society, 19 New Broad st.
 Pharmaceutical Society, 17 Bloomsbury square
 Philological Society, 12 St. James's sq
 Poor Clergy Relief Corporation, 36 Southampton street, Strand
 Poor Law Board, Gwydir house, Whitehall
 Portman Estate Office, 27 Up. Baker st
 Prayer Book and Homfly Society, 81 Salisbury square, Fleet st
 Prerogative Will, 6 Great Knight rider st. St. Paul's
 Presentation, Quality ct. Chancery lane
 Promoting Christian Knowledge Society, 67 Lincoln's inn fields
 Propagation of the Gospel in Foreign Parts Society, 20 Duke st. Westminster
 Protestant Alliance, 7 Serjeants' inn, Fleet street
 Protestant Church Association, 6 Serjeants' inn, Fleet st
 Protestant Reformation Society, 17 Berners st. Oxford st
 Provident Institution, 5 St. Martin's pl
 Public Schools Commission, 2 Victoria st
 Pure Literature Soc. 11 Buckingham st
 Queen Adelaide and British Ladies Lying-in Institution, 13 Chapel place, Cavendish square
 Queen Anne's Bounty, 3 Dean's yard, Westminster
 Queen's College, London, 43 Harley st
 Queensland Government Office, 32 Charing-cross
 Ragged Church and Chapel Union, 4 Trafalgar square
 Reformatory and Refuge Union, 34 Parliament st
 Registry of Acknowledgments of Deeds by Married Women, 7 Lancaster place, Strand
 Register of County Courts Judgments, 2 New street, Spring gardens
 Registry of Designs, 1 Whitehall
 Registry of High Court of Admiralty and Appeals, 12 Goddman st. Doctors' commons
 Relief of Insolvent Debtors Society, 7 Craven st. Strand
 Relief of Widows & Orphans of Medical Men in London, 3 Berners st. Oxford street
 Rolls Chapel, Rolls yard, Chancery lane
 Royal Academy of Music, 4 Tenterden st. Hanover sq
 Royal Agricultural Society of England, 12 Hanover sq
 Royal Asiatic Society, 22 Albemarle st
 Royal Astronomical Society, Somerset house
 Royal Belgrave Lying-in Institution, 37 Trevor sq
 Royal Benevolent Society, 15 Soho sq.
 Royal Botanic Society of London, Inner circle, Regent's park
 Royal College of Physicians, 12 Pall-mall, East
 Royal Commission for the Exhibition of 1851, South Kensington Museum
 Royal Commission on Scientific Instruction, 6 Old Palace yard
 Royal Dispensary for Ear Diseases, 10 Dean street, Soho
 Royal Female Philanthropic, 19 Lincoln's inn fields
 Royal General Pension Society, 31 Sackville st. Piccadilly
 Royal Geographical Society, 1 Saville row
 Royal Humane Society, 4 Trafalgar sq
 Royal Infirmary for Children and Women, Waterloo bridge road
 Royal Institute of British Architects, 9 Conduit st
 Royal Institution of Great Britain, 21 Albemarle st
 Royal Literary Fund, 10 John street, Adelphi
 Royal Marine, 7 Spring gardens.
 Royal Masonic Institution, for Boys 34 Great Queen st
 Royal Maternity Charity, 31 Flaxman square

- Royal Medical and Chirurgical Society**, 53 Berners st
Royal Musicians, 12 Lisle st. Leicester sq
Royal Naval Benevolent Society, 18 Adam st. Adelphi
Royal Naval Female School 32 Sackville st
Royal Naval Scripture Readers' Society, Trafalgar sq.
Royal Orthopædic Hospital for Club Foot, Spinal, and other Deformities, 315 Oxford street
Royal School for Daughters of Officers of the Army, 22 Cockspur street
Royal Society for Protection of Life from Fire, Clifford's inn passage, Fleet st
Royal Society for the Prevention of Cruelty to Animals, 105 Jermyn st
Royal Society, Burlington-house, Piccadilly
Russell Institution, 55 Great Coram st
Royal Westminster Ophthalmic Hospital, Charing cross
Sacred Harmonic Society, Exeter hall, Strand
School Board for London, 33 New Bridge st. E.C.
Scottish Hospital and Kinloch Bequest, 7 Crane court, Fleet st
Sea-side Convalescent Hospital, 10 Duke street, St. James's
Shipwrecked Fishermen and Mariners Benevolent Society, Hibernia Chambers, King William st
Society of Arts, 19 John street, Adelphi
Society of Female Artists, 9 Conduit st
Society for Increase of Home Episcopate, 8 Parliament street
Society for the Liberation of Religion from State Patronage and Control, 2 Serjeants' inn, Fleet street
Society for Organising Charitable Relief and Repressing Mendicity, 15 Buckingham street, W.C.
Society for Promoting the Employment of Females, Berners st
Society for Relief of Distress, 28 King st. St. James's
Society of Biblical Archæology, 9 Conduit street, W.
Society of Engineers, 6 Westminster chambers, Victoria street
Society of Sculptors of England, 9 Conduit street, Regent street
Soldiers' Daughters' Home, 7 Whitehall
Soldiers' Wives and Families Central Association, for Improving Condition of, 7 Whitehall
Solicitors' Benevolent Association, 9 Clifford's inn
Somersetshire Society, 26 Lincoln's inn-fields
Sons of the Clergy Institution, 2 Bloomsbury place
Special Commission for English Fisheries, 8 Parliament street, S.W.
Spinal Hospital, 16 Portland rd. Portland pl
Statistical Society of London, 12 St. James's square
St. Martin's Library, Castle st. Leicester square
St. Marylebone Savings Bank, 76 Welbeck st
St. John's Hospital, 47 Great Ormond st
Sunday Rest Association, 8 Parliament street
Suppression of Vice Society, 23 Lincoln's inn fields
Surgical Aid Society, 16 New-bridge street, E.C.
Swimming, National Society, 3 Dean st. Westminster
Tithe Redemption Trust, 25 Parliament street
United Service Benevolent Institution for the Relief of Widows and Orphans of Soldiers and Sailors, 76a Basinghall street
Universal Emigration and Colonization Company, 3 St. Martin's place
University of London, 17 Savile row
Victoria Institution, 8 Adelphi terrace, Strand
West of England Drainage Company, 19 Great George street
Western Dispensary for Diseases of the Skin, 21 Charlotte street, Bedford sq.
Westminster Hospital, Broad Sanctuary
Widows, Society for the Relief of Distressed, 32 Sackville st
Widows and Orphans of Seamen and Marines, 1 James st. Adelphi
Working Men's College, 45 Great Ormond st. W.C.
Young Women's Christian Association, 3 Chatham pl. Blackfriars
Zoological Society, 11 Hanover sq

PUBLIC GALLERIES, MUSEUMS, &c.

- British Institution**, 27 Pall-mall
British Artists' Society of, 64 Suffolk st. Pall mall East
British Museum, Great Russell street, Bloomsbury
Drawing Room, War Department, Pall-mall
India Museum, Charles-st. Westminster
National Gallery, Trafalgar sq.
Painters in Water Colours, 53 Pall-mall
Polytechnic, Regent street, near Langham pl.
Practical Geology, 28 Jermyn st
Royal Academy, Burlington-house Piccadilly
Royal U. Service Inst. 6a Whitehall-yard
South Kensington Museum, Cromwell-road, South Kensington
Soane Museum, 13 Lincoln's inn fields
Surgeons, College of, Museum of, 40 Lincoln's inn fields
Vernon Gallery, Museum of Science and Art, South Kensington
Zoological, 11 Hanover sq.

THEATRES, &c.

In the following List of the principal Theatres, &c., there is no half-price, unless otherwise stated. Doors open generally at half-past six, performance commencing at seven.

- ADELPHI**, Strand.—Orchestra stalls and boxes for six, 52s. 6d.; first circle, 42s.; amphitheatre, 31s. 6d.; and 21s.; orchestra (single), 6s.; balcony, 5s.; first tier, 3s.; pit stalls, 2s.; pit, 1s. 6d.; amphitheatre, 1s.; gallery, 6d. Box-office, Mr. Anson.
- AMPHITHEATRE AND CIRCUS**, Holborn.—Equestrian performances, vaulting, &c. Open at 7; commence at half-past 7. Private boxes from 10s. 6d. upwards; balcony, 4s.; boxes, 3s.; pit, 2s.; gallery, 1s.
- ASTLEY'S**, Westminster-bridge-road.—Orchestra stalls, 5s.; private boxes, 21s. and upwards; lower boxes, 3s.; upper boxes, 1s. 6d.; pit, 1s.; gallery, 6d. Box-office, Mr. Nugent.
- CHARING CROSS**, King William-street.—Comedy and burlesque. Private boxes, 52s. 6d., 42s., 31s. 6d.; stalls, 6s.; dress circle, 4s.; upper boxes, 2s. 6d.; pit, 1s. 6d.
- CHRISTY MINSTRELS**, St James's Hall.—Fauteuils, 5s.; stalls, 3s.; area, 2s.; gallery, 1s.
- COVENT GARDEN**.—Italian opera, &c. Open at 8, commence at half-past. Stalls, 12s. 6d.; grand circle, 10s. 6d.; reserved box seats (first tier), 7s.; pit, 5s.; amphitheatre stalls, 4s. and 5s.; gallery, 2s.; private boxes, from one to five guineas.
- DRURY LANE**—Drama, opera, &c. Private boxes, from one to five guineas each. Stalls, 7s.; dress circle, 5s.; first circle, 4s.; balcony, 3s.; pit, 2s.; lower gallery, 1s.; upper gallery, 6d.
- GAIETY**, Strand.—Private boxes, 63s., 52s. 6d., 42s., 31s. 6d., 21s.; orchestra stalls, 7s.; balcony stalls, 5s.; upper boxes (numbered and reserved), 3s.; pit, 2s.; amphitheatre, 1s.; gallery, 6d.
- GLOBE**.—Drama, &c. Private boxes, 42s., 52s. 6d.; stalls, 6s.; dress circle, 4s.; boxes, 2s. 6d.; pit, 1s. 6d.; gallery stalls, 1s.; gallery, 6d.
- HAYMARKET**.—Priv. boxes, 31s. 6d., 42s.; orchestra stalls, 7s.; dress boxes, 5s. and 3s.; upper boxes, 3s. and 2s.; pit and amphitheatre, 2s.; gallery, 1s. The lower prices are the half price, at 9 p.m.
- HER MAJESTY'S**, Haymarket.
- HOLBORN**.—Dramatic, &c. Private boxes, 21s., 42s., 52s. 6d.; stalls, 6s.; dress circle, 4s.; boxes, 2s. 6d.; amphitheatre, 1s.; pit, 1s. 6d.; gallery, 6d.
- LYCEUM**, Wellington-street, Strand.—Various dramatic entertainments, ballets, &c. Private boxes, 42s., 63s.; stalls, 6s.; dress circle, 5s.; upper boxes, 4s.; pit, 2s.; gallery, 1s.
- OLYMPIC**, Wych-street, Strand.—Stalls, 6s.; dress circle, 5s.; amphitheatre stalls, 2s.; pit, 2s.; gallery, 1s.
- POLYTECHNIC**, Regent-street.—Lectures and other entertainments, 2s. and 1s.
- PRINCE OF WALES'S**, Tottenham-street.—Stalls, 7s.; dress circle, 5s.; boxes, 3s.; upper circle, 2s. 6d.; pit, 1s. 6d.
- PRINCESS'S**, Oxford-street.—Private boxes, from 31s. 6d. to 52s. 6d.; boxes, 4s.; stalls, 6s.; pit, 2s.; gallery, 1s.
- QUEEN'S**, Long-acre.—Drama, &c. Private boxes, 31s. 6d., 42s., 52s. 6d.; orchestra, 7s.; balcony, 5s.; upper circle, 3s.; pit, 2s.; amphitheatre, 1s.; gallery, 6d.
- ROYALTY**, Dean-st., Soho.—Drama, &c. Private boxes, 21s. to 42s.; stalls, 6s.; dress circle, 3s.; second circle, 2s.; pit, 1s.; gallery, 6d.
- ST. JAMES'S**, King-street, St. James's.—Drama, opera, and French plays. Stalls, 5s.; boxes, 4s. and 3s.; pit, 2s.; gallery, 6d.
- STRAND**.—Drama and burlesque. Open at 7, commence at half-past. Private boxes, 31s. 6d. and 42s.; stalls, 6s.; dress circle, 4s.; boxes, 3s.; pit, 1s. 6d.; gallery, 6d.
- ST. GEORGE'S OPERA HOUSE**, Langham-place, Regent-street.—Dramatic entertainments, &c. Orchestra stalls, 4s.; stalls, 3s.; pit, 1s.; balcony, 2s.
- VAUDEVILLE**.—Comedy and burlesque. Private boxes, 42s. and 31s. 6d.; stalls, 6s.; balcony stalls, 4s.; boxes, 3s.; upper circle, 2s.; pit, 1s. 6d.; gallery, 6d.

SELECT SCHOLASTIC & PROFESSIONAL LIST.

Elocution—Lectures—Readings (Public and Private). Modern Languages.

DR. ALTSCHUL, F.R.S.A., during many years Professor of Declamation, Rhetoric, and Vocal Physiology, Cures, effectually and permanently, all Impediments of Speech and Defects in Articulation—whether due to Nervousness or any other cause—such as Stammering, Stuttering, Lispings, Burring, Falsetto, Clerical Throat, &c., irrespective of Age or Sex.

For years past, in England and elsewhere, Dr. ALTSCHUL has made the above Cure his Special study.

By the combination of Theory and Practice, Dr. ALTSCHUL'S constant aim is most carefully to avoid the use of all Mechanical Appliances, be the Defects recent or of long standing.

A tried Method, as natural as easy, giving full Confidence to the Scholar invariably insures an early and certain Recovery.

The weakest Voice Attuned and Strengthened.

The best English Speeches read by Master and Pupil.

Lessons given in Extemporaneous Oratory.

Dr. A. continues to Prepare with great Success for the Pulpit, the Senate, the Bar, or the Stage.

Lectures on History, Literature, and Art, and public or private Readings given at Literary Institutions and in Families, in any part of England.

Lessons to Ladies and Gentlemen, at the Professor's or at the Pupils', in Town or Country, within a hundred miles of London.

Ladies' Schools and Colleges at Brighton, Hastings, and other localities on the South Coast.

Ladies, M.P.'s, Clergymen, Officers, Lawyers, Physicians, Actors, University men; also Children of all ages, &c., in town and country, have been permanently Cured of all the various Impediments in Speech; and all are ready to testify to the successful Results of the rational System pursued by Dr. ALTSCHUL, as a Practical Professor of Modern Languages and Elocution.

N.B.—No Fee for an Interview at Dr. Altschul's, or at the Pupils', if near London.

9, OLD BOND-STREET, LONDON, W.

[See Advertisements, pages 3 and 5.]



CLASSIFIED LIST

OF

Her Majesty's

AND OTHER

FIRST-CLASS LONDON TRADESMEN.

Artist in Hair and Jewellery.

- A. FORRER, removed from Regent-street and from Baker-street to 2, Hanover street, Hanover-square, Inventor of all kinds of Jewellery, Ornaments in Hair, and the registered Dowry Case. (See Advertisement.)

Artistic Modeller, Plaster Figure Manufactory, and Artificial Stone Works, for Gardens, Parks, &c.

- D. BRUCCIANI, Formatore to the Department of Science and Art, and the British Museum, Galleria delle Belle Arti, 40, Russell-street, Covent-garden, W.C.

Billiard Table Makers.

- THURSTON and CO., 14, Catherine-street, Strand, W.C., by Appointment Billiard Table Manufacturers to H.M. the Queen, H.R.H. the Prince of Wales, the Nobility and Gentry, principal London, Provincial, and Foreign Club-houses, and to H.M.'s and the Native Regiments at home and abroad. Billiard Table Lamp Makers and Gasfitters. Established 50 Years.

Bookseller.

- J. MITCHELL 33, Old Bond-street, W., Bookseller and Publisher to Her Majesty and their Royal Highnesses the Prince and Princess of Wales. Office for the disposal of Boxes and Stalls for the Italian Operas and all the Theatres. Bookseller and Librarian.

Boot and Shoe Makers.

GUNDRY and SONS, No. 1, Soho-square, London, W. By Appointment in Ordinary to the Queen, H.R.H. the Princess of Wales, H.R.H. the Crown Princess of Prussia, and the Royal Family. Every variety of Ladies and Children's Boots and Shoes in the first style for materials and workmanship.

Carpet Manufacturers.

CARDINAL, HARFORD, and CO., 108 and 109, High Holborn. (See Advertisement, green pages.)

WATSON, BONTOR, and CO., Carpet Manufacturers to the Royal Family, and Importers of Turkey, Indian, and Persian Carpets, 35 and 36, Old Bond-street, W. (See Advertisement.)

Clocks, Bronzes, &c.

HOWELL, JAMES, and CO., 5, 7, and 9, Regent-street, Pall-mall. (See advertisement, coloured page, facing Government Offices.)

Copying Apparatus Manufacturers.

WEDGWOOD and SONS, 9, Cornhill, E.C. (See Advertisement page.)

Court Furrier.

LILLICRAPP, 27, Davies-street, Berkeley-square, W. Real Fur Sealskin Cloaks, Jackets, and Coats, Vests for Hunting, and Driving Gloves, Astracan Jackets, velvet mantles trimmed with various kinds of furs, cloth coats lined with fur. Carriage wrappers in great variety. Skins dressed and mounted. Furs taken in exchange—Lillicrapp, furrier, by Special Appointment, to H.R.H. the Prince of Wales.

Court Silk Mercers and Lacemen.

HOWELL, JAMES, and CO., by Special Appointment to Her Majesty the Queen, the Prince and Princess of Wales, and the principal Courts of Europe, 5, 7, and 9, Regent-street, Pall-mall. (See Advertisement, coloured page, facing Government Offices.)

Croquet and Archery Hats.

MRS. RITCHIE (late Verey and Lemon), Milliner, Straw and Leghorn Hat Manufacturer to the Princesses and Royal Family, 293, Regent street, W. (Near the Polytechnic.) (See Advertisement.)

Cutlers and Table Knife Manufacturers.

UNDERWOOD and FARRANT, 56 Haymarket. (To Her Majesty, H.R.H. the Prince of Wales, and the Government Offices.)

Dressing Case, Bag, and Despatch-Box Manufacturers.

ALLEN, J. W., 37, West Strand, W.C., Dressing-case and Patent Despatch-box Manufacturer. (See Advertisement, on Map.)

WEDGWOOD and SONS, 9, Cornhill, E.C. (See Advertisement.)

Diamond Merchants.

LAMBERT and CO., 10, 11, and 12, Coventry-street, Haymarket. (See Advertisement, coloured page, facing Almanac.)

Furniture & Decoration.

MORANT, BOYD, and BLANFORD, 91, New Bond-street, London, W., and 4, 5, 6, and 7, Woodstock-street, Oxford-street, W. Upholsterers and House Decorators by Appointment to her Majesty. Estate and House Agents. (See Advertisement, page 2.)

Glass Shades, Glass for Photographic Purposes, Window Glass, Ornamental and Plain.

CLAUDET and HOUGHTON, 89, High Holborn, W.C. (See Advertisement.)

Goldsmiths, Jewellers, and Silversmiths.

COLLINGWOOD, and SON, late Abud, (Collingwood, and Son), by Appointment to Her Majesty the Queen, their Royal Highnesses the Prince and Princess of Wales, and the Royal Family. 46, Conduit-street, Hanover-square, W.

HANCOCKS' and CO., by Special Appointment to the Queen, H.R.H. the Prince of Wales, and to the principal Sovereigns of Europe, 38 and 39, Bruton-street, Bond-street, W. (See Advertisement, coloured page, on first cover of the work.)

HOWELL, JAMES, and CO., by Appointment to the Royal Family, His Majesty the King of Denmark, His Majesty the King of the Belgians, and to the principal European Courts. (See Advertisement, coloured page, facing Government Offices.)

LAMBERT and CO., 10, 11, and 12, Coventry-street, Haymarket. (See Advertisement, coloured page, facing Almanac.)

Guide and Travellers' Depot.

LEE and CARTER, No. 440, West Strand. (See Advertisement, Green pages.)

Gun and Rifle Makers.

PARKER, FIELD, and SONS, by Appointment to Her Majesty's War-office, Prince Albert, and the Hon. East India Company, 233, High Holborn, W.C. (See Advertisement on last cover of the work.)

Ice (Wenham Lake).

ICE SAFES AND WENHAM LAKE ICE.—The celebrated Prize Medal REFRIGERATORS, or Ice Safes, and the New Duplex Refrigerators, fitted with water tanks and filters. Ice-cream machines, the new double-wall ice-water pitchers, wine coolers, American butter dishes for use with ice, seltzogenes, freezing powders, and everything connected with freezing, of the best, cheapest, most modern, and reliable character.

WENHAM LAKE ICE delivered in town daily, by the Company's own vans, or packed and forwarded into the country by "Goods" Train, without perceptible waste. Illustrated Price Lists free, at the Sole Office of **THE WENHAM LAKE ICE COMPANY**, 125, Strand, London (corner of Savoy-street).

Invalid Bed, Couches, & Chair Manufacturers.

ALDERMAN, J., 16, Soho square, W.C., Patentee and Manufacturer of the Graduating Elastic Invalid Bed Couches and Chairs. Every description of Bath and Brighton Chairs, Spinal Carriages, &c., and the Patent Equilibrium Chairs for carrying Invalids up and down stairs. Manufactory, 8, Denmark-street, Soho. (See Advertisement.)

JOHN WARD, patentee and manufacturer of every description of invalid beds, chairs, and carriages, Saville-house, Leicester-square, W.C., by Appointment to Her Majesty the Queen, and H.R.H. the Princess of Wales, to their Imperial Majesties the Empresses of France and Russia, the King of the Belgians, &c., &c. The only holder of prize medals for invalid chairs and carriages in the following Exhibitions: London, 1851 and 1862; Paris, 1855 and 1867; and Dublin, 1865. (See Advertisement.)

Plasterers.

BELLMAN and IVEY, General and Ornamental Plasterers, Manufacturers of Scagliola Marble. Prize Medal, International Exhibition, 1862. Office and Show-rooms—14, Buckingham-street, Portland-road, W.

Scagliola Marble Manufacturers.

BELLMAN and IVEY, Manufacturers of Scagliola Marble, General and Ornamental Plasterers. Prize Medal, International Exhibition, 1862. Office and Show-rooms—14, Buckingham-street, Portland-road, W.

Shirt Makers, Hosiers, and Glovers.

JOHN SAMPSON & CO., 130, Oxford-street. (See Advertisement facing General Index.)

Stationers.

THOMAS STEPHENSON, 99, Oxford-street. (See Advertisement facing Street List.)

J. STOCKLEY, 44, New Bond-street. (See Advertisement, green page.)

Tartan Warehouse.

ADIE, SCOTT, 115, Regent-street. (See Advertisement.)

Watchmakers.

M. F. DENT, 33, Cockspur-street, Charing-cross. (See Advertisement facing first cover.)

Wedding "Trousseau" and Baby Linen.

CHRISTIAN, ADAMS, and CO., 12, Holles-street, Cavendish-square, W. Prize Balbriggan Hosiery Depot. General Outfitters. (See Advertisement.)

BOURNE, MRS. ADDLEY, 37, Piccadilly. (See Advertisement, p. 8.)

Wedding "Trousseau."

CHRISTIAN and RATHBONE, 32, Wigmore-street, W., Hosiery, Outfitters, &c.
(See Advertisement.)

Wine Merchants.

WARD & SON, 1, Chapel-street-west, May-fair. (See Advertisement facing
last cover.)

THE CHARTERED ~~M~~MERCANTILE BANK

OF

INDIA, LONDON, AND CHINA.

INCORPORATED BY ROYAL CHARTER.

HEAD OFFICE—65, OLD BROAD-STREET, LONDON, E.C.

Capital Paid-up, £750,000. Reserve Fund, £50,000.

COURT OF DIRECTORS.

GEORGE GARDEN NICOL, Esq., *Chairman.*

James Murray Robertson, Esq.	Edward James Daniell, Esq.
James Joseph Mackenzie, Esq.	Sir William Grey, K.C.S.I.
Claudius James Erskine, Esq.	D. Trail Robertson, Esq., <i>ex-officio.</i>
David Trail Robertson, Esq., <i>Chief Manager.</i>	

BRANCHES AND SUB-BRANCHES.

IN INDIA.....	Bombay, Calcutta, Madras.
„ CEYLON.....	Colombo, Kandy, Galle, Matale.
„ THE STRAITS	Singapore, Penang.
„ JAVA	Batavia.
„ CHINA	HongKong, Foo-chow, Shanghai, Hankow.
„ JAPAN	Yokohama.

DEPOSIT AGENCY—128, GEORGE-STREET, EDINBURGH.

PARIS Messrs. Marcuard, Andrè, and Co., *Agents.*

MAURITIUS Messrs. Blyth, Brothers and Co., *Agents.*

LONDON BANKERS.

BANK OF ENGLAND. LONDON JOINT-STOCK BANK.

The Bank receives Money on Deposit, Buys and Sells Bills of Exchange, Issues Letters of Credit and Circular Notes, and transacts Banking and Agency Business in connection with the East.

Office hours—From 10 a.m. to 3 p.m. Saturdays, 10 a.m. till 2 p.m.

ATLAS

FIRE AND LIFE ASSURANCE OFFICE,

92, CHEAPSIDE, LONDON.

Established 1808, and Empowered by Act of Parliament of the 54th Geo. III., c. 79.
CAPITAL, £1,200,000.

Directors.

<p>Chairman.—Thos. Chapman, Esq., F.R.S. Sir William J. W. Baynes, Bart. Arthur Edward Campbell, Esq. James Pattison Currie, Esq. Joseph Grote, Esq. John Oliver Hanson, Esq.</p>	<p>Dep.-Chairman.—Benjamin Buck Greene, Esq. John George Maclean, Esq. Vice-Admiral Montgomery. James Phillips, Esq., F.G.S. Richard Blaney Wade, Esq. Philip Ainslie Walker, Esq.</p>
<p>Auditors.—Charles Gassiot, Esq., and Charles Andrew Prescott, Esq. Secretary.—Richard Ray, Esq.</p>	
<p>Actuary.—William Henry Tyndall, Esq. Solicitor.—Thomas Browning, Esq. Consulting Actuary.—Charles Ansell, Esq., F.R.S. Medical Officer.—William Coulson, Esq., F.S.A. Bankers.—Messrs. Prescott, Grote, Cave, and Cave.</p>	

This Office has been established more than 64 years, and its present magnitude and prosperity prove the soundness of the principles on which it has been conducted.

LIFE DEPARTMENT.

The Accumulated Premiums are over £1,550,000. The Annual Income exceeds £160,000.

Large Bonuses have been declared and paid as additions to the amounts assured. Persons assuring in Great Britain have the option of **Participating Rates of Premium**, or of **Non-participating Rates**.

Combined provision may be made for old age and early death, so that a person may secure a sum to be paid to *himself* at an age agreed upon, or to his Executors if he should die before that age.

Residence in Countries beyond the limits of Europe is allowed on favourable terms; in most temperate climates without extra premium, beyond a moderate charge for the voyage only.

Whole World Assurances are granted.

Notices of the Assignment of Life Policies are received and acknowledged.

Advances are made on Policies to the extent of their value.

Persons desiring to surrender their Assurances may receive their value in money, or in lieu thereof may obtain a new Policy **without further payment of Premium**.

The Directors are ready to receive proposals for Assurances, or any contingency involving payment of a sum at death.

FIRE DEPARTMENT.

This Company undertakes the Assurance of almost every species of Property in the United Kingdom, at rates of Premium and upon principles which will be found quite as advantageous to the interests of the Assured as those offered by any other Office. The Directors can confidently refer to the well-known character of the company for liberality and promptitude in the discharge of claims made upon it during the many years it has been established.

No charge made for Policy Stamps.

Renewals should be paid within fifteen days after the respective Quarter-days when they become due.

Losses occasioned by Lightning will be Paid.

The Policies of the Company extend to cover Losses occasioned by the Explosion of Gas.

The Company is ready to receive applications for Agencies in those Towns and Districts in which it is not at present represented. Application to be made to the Secretary.

N.B.—Abolition of the Government Duty. All Fire Assurances are now exempt from the payment of Government Duty.

Tables of Rates, Forms of Proposal, and any information needful to effect Life or Fire Assurances, may be obtained on application to the Office, No. 92, Cheap-side, London, or to any of the Company's Agents.

RICHARD RAY, Secretary.

EQUITABLE ASSURANCE OFFICE, ESTABLISHED IN 1762.

OFFICES—
Mansion-house-street (opposite the Mansion-house
London).

The Oldest Life Office on the Mutual Principle in existence.

Directors.

RIGHT HON. LORD TREDEGAR, *President.*

SIR FREDERICK POLLOCK, Bart., and JAMES SPICER, Esq., *Vice-Presidents.*

Frederick Cowper, Esq. William Currey, Esq. Samuel Edwards, Esq. William Edwards, Esq. George Fenning, Esq. Sir Walter Charles James, Bart.		John Alldin Moore, Esq. George Scovell, Esq. John Charles Templer, Esq. Richard Twining, Esq. John Walter, Esq., M.P. George Frederick White, Esq.
--	--	---

Ex-Directors.

John Charles Burgoyne, Esq. Lord George Cavendish, M.P. John Kemp Welch, Esq.		John Harvey, Esq. John Coysgarne Sim, Esq.
---	--	---

Attention is particularly requested to the following important facts resulting from the principles on which the Society was founded in 1762, and upon which it has ever since been conducted :—

1. It has never allowed Commission or employed Agents, under any circumstances, whereby more than TWO MILLIONS STERLING have been saved to the Assured.

2. Being a purely mutual office, the whole of the Capital and Profits belong exclusively to the Assured, *no portion being diverted for Dividends to Shareholders.*

3. The Invested Capital is upwards of £4,000,000.

4. The whole expenses of management are, on an average, only about 2½ per cent. on the Annual Income.

5. The Society accepts the surrender of its Policies at their true value, without any deduction, thereby rendering loss by forfeiture totally unnecessary.

6. THE LIVES OF PERSONS RESIDING AT A DISTANCE FROM LONDON ARE ASSURED WITHOUT REQUIRING THEIR PERSONAL ATTENDANCE AT THE OFFICE. ASSURANCES CAN THUS BE EFFECTED WITHOUT EXPENSE, OR THE INTERVENTION OF AGENTS, BY DIRECT CORRESPONDENCE WITH THE OFFICE IN LONDON.

J. W. STEPHENSON, *Actuary.*

EQUITABLE Reversionary Interest Society.

10, LANCASTER-PLACE,

WATERLOO-BRIDGE, STRAND, W.C.

Directors.

Wm. Rich. Bingley, Esq.
Major C. L. Boileau.
William Henry Cole, Esq.
Thomas Curtis, Esq.
George Henry Holland, Esq.

Henry Pigeon, Esq.
John Rogers.
George Roots, Esq.
Henry Roberts, Esq.

Auditors.

Charles Armstrong, Esq. Stephen Gurbs, Esq.
Alfred Langdale, Esq.

Solicitors—Messrs. Clayton and Sons.

Actuary—Frederick Hendriks, Esq.

Bankers—Messrs. Coutts and Co.

This Society purchases Reversionary Property, Life Interests, Annuities, and grants Loans on these securities.

Forms of Proposal may be obtained at the Office as above, and every facility will be given by the Society to a speedy completion of its purchases.

F. S. CLAYTON, } *Joint Secretaries*
C. H. CLAYTON, }



PRIZE MEDAL,
INTERNATIONAL EXHIBITION,
1862.



BELLMAN & IVEY,
GENERAL & ORNAMENTAL PLASTERERS.

MANUFACTURERS OF

SCAGLIOLA MARBLE.

OFFICE AND SHOW-ROOMS:—

14, BUCKINGHAM-STREET, FITZROY-SQ., W.

**GENERAL
REVERSIONARY AND INVESTMENT
COMPANY,**

5, WHITEHALL, LONDON, S.W.

ESTABLISHED 1836.

Further empowered by Special Act of Parliament 14 and 15 Vict., cap. 130.

Capital £500,000,

Directors.

Chairman.—George Percy Elliott, Esq.

Deputy-Chairman.—Seymour Teulon, Esq.

Mayow Wynell Adams, Esq.
Thomas Allen, Esq.
Thomas Blackall, Esq. M.D.

John Chave Luxmoore, Esq.
Col. Joseph Walker Jasper Ouseley.
Edward Walmisley, Esq.

Auditors.

William Robert Barker, Esq.; George Hughes, Esq.; Chas. Harley Savory, Esq.

Bankers.

Messrs. Drummond.

Solicitor.

Harry Shoubridge, Esq., 1, Lincoln's-inn-fields.

The business of this Company consists in the PURCHASE of
or LOANS upon—

REVERSIONARY INTERESTS, vested or contingent, in *Landed or Funded Property or Securities*; also

LIFE INTERESTS in *Possession*, as well as in *Expectation*; and

POLICIES OF ASSURANCE upon LIVES.

Loans upon Reversions may be obtained either at an Annual Interest, or to consideration of deferred charges, payable upon the *Reversions* falling in.

IMMEDIATE ANNUITIES are likewise granted upon the latter principle persons entitled to Reversionary Interests, who may thus obtain an income until their property falls into possession, without being called upon for any payment until that event.

Prospectuses and Forms of Proposal may be obtained from the Secretary, to whom all communications should be addressed.

By order of the Board of Directors,

WM. BARWICK HODGE, *Actuary and Secretary.*

GUARDIAN FIRE AND LIFE ASSURANCE Company,

11, LOMBARD-STREET, LONDON, E.C.

WEST-END OFFICE—4, WHITEHALL, S.W.

ESTABLISHED 1821, AND EMPOWERED BY SPECIAL ACTS OF
PARLIAMENT.

SUBSCRIBED CAPITAL, £2,000,000.

CAPITAL, AT PRESENT PAID-UP AND INVESTED, £1,000,000.

Directors.

Henry Hulse Berens, Esq. Henry Bonham-Carter, Esq. Charles Wm. Curtis, Esq. Charles F. Devas, Esq. Francis Hart Dyke, Esq. Sir Walter R. Farquhar, Bart. Alban G. H. Gibbs, Esq.	James Goodson, Esq. Archibald Hamilton, Esq. Thomson Hankey, Esq. Richard M. Harvey, Esq. John Gellibrand Hubbard, Esq. Frederick Halsey Janson, Esq.	G. J. Shaw Lefevre, Esq., M.P. John Martin, Esq. Augustus Prevost, Esq. Abraham J. Roberts, Esq. William Steven, Esq. John G. Talbot, Esq., M.P. Henry Vigne, Esq.
--	--	--

Auditors—Herbert G. H. Norman, Esq.; Cornelius Paine, Esq.; Henry Sykes Thornton, Esq.
 Noel Whiting, Esq.

Secretary—Thomas Tallemach, Esq. **Actuary**—Samuel Brown, Esq.

Superintendent of Fire Department—Isaac Delvalle, Esq.
Superintendent of Life Department—G. W. Berridge, Esq.

Physician—J. Russell Reynolds, Esq., M.D., F.R.S., 38, Grosvenor-street, W.
Solicitors—Messrs. Parkin and Pagden, 5, New-square, Lincoln's-inn.

Surveyors—Joseph Jennings, Esq., Langham-street, Cavendish-square; Messrs. Driver
 (Valuers for Landed Securities), 4, Whitehall.

Bankers—Messrs. Martin and Co., 68, Lombard-street; and Messrs. Coutts and Co., 59, Strand.

LIFE DEPARTMENT.

Premiums moderate; terms and conditions liberal.

Participating Policy-holders receive every five years four-fifths of the Profits realised. Surrender Values given after the payment of only one Premium.

The LIFE FUNDS exceed £1,500,000, invested in first-class Securities.

The LIFE INCOME is nearly £200,000.

The claims paid (without litigation) have exceeded £5,000,000, exclusive of Bonuses. The Expenses of Management average only 10 per cent. on the Premium income.

Advances are made on Policies which have acquired sufficient value.

Policies are issued for the benefit of the wife of the Assured, or of his wife and children, or any of them, under the "Married Women's Property Act," thus creating a secure family provision without the expense and trouble of Deeds.

FIRE DEPARTMENT.

Insurances against loss and damage by Fire are effected upon nearly every kind of Property at home and abroad.

The annual charge for Insurance on ordinary risks is at the rate of 1s. 6d. per cent.

No expense is incurred on effecting an Insurance, or in transferring Insurances from other Offices, beyond the payment of the Premium.

The Accounts published under the "Life Assurance Company's Act, 1872," and the Company's Prospectus, give the fullest information respecting the state of the Company's affairs, and the terms on which Fire and Life Assurances may be effected.

HAND-IN-HAND

FIRE AND LIFE INSURANCE SOCIETY,

1, New Bridge-street, Blackfriars, London, E.C.

Instituted in 1696.—Extended to Life Insurance 1836.

Directors.

The Hon. William Ashley.
T. Palmer Chapman, Esq.
Gen. the Hon. Sir Edward Cust.
John Lettsom Elliot, Esq.
John Gurney Hoare, Esq.
Andrew Johnston, Esq., M.P.

Frederick Locker, Esq.
T. Fuller Maitland, Esq.
John Sperling, Esq.
Thomas Turner, Esq.
F. Maitland Wilson, Esq.
W. Esdalle Winter, Esq.

Auditors—Colonel the Hon. P. F. Cust; John Lettsom Elliot, Esq.; James Sydney Stopford, Esq.

Bankers—Messrs. Goslings and Sharpe, 19, Fleet-street.

Physician—Thomas K. Chambers, M.D., 64, Brook-street, Grosvenor-square.

Solicitors—Messrs. Nicholl and Newman, 8, Howard-street, Strand.

Actuary and Secretary—James M. Terry, Esq.

Assistant-Secretary—Benjamin Blenkinsop, Esq.

Assistant-Actuary—James Terry, Esq.

The oldest Insurance Office in existence. Founded and still conducted on the Mutual System.

Large returns made to Members in each Department.

The whole of the Profits are divided annually amongst the Members of Five Years' standing and upwards—there being no Shareholders.

The rate of abatement of Premium thereby given for the current year on Life Policies is 60 per cent. for the old Series, and 50 per cent. for the New Series.

The rate of return on Septennial Fire Policies (charged at 1s. 6d. per cent.,) is 66 per cent.

The Directors are willing to appoint as Agents, persons of good position and character.

31st DECEMBER, 1871.

Claims paid on Life Policies to this date	£932,412
Amount of Profits returned do.	700,229

ASSETS.

Accumulated Fund	£1,392,655
Present Value of Life Premiums	1,364,179

LIABILITIES.

Present Value of Sums Insured (£3,447,921 2s. 3d.)	£1,670,342
Present Value of Life Annuities (£8,921 10s. per Annum) and £360 Contingent	58,598

Further details as to the Assets and Liabilities of the Office, may be had on application to the Secretary.

LAW

FIRE INSURANCE SOCIETY.

OFFICES—CHANCERY-LANE, LONDON.

SUBSCRIBED CAPITAL, FIVE MILLIONS.

Trustees.

The Right Hon. Lord Chelmsford.	The Rt. Hon. the Recorder of London,
The Right Hon. Lord Truro.	M.P.
The Right Hon. Lord Brougham.	The Rt. Hon. John Robt. Mowbray, M.P.
The Right Hon. Sir Wm. Bovill, Lord	The Hon. Vice-Chancellor Sir Richard
Chief Justice of the Common Pleas.	Malins.

Directors.

(The * denotes a Director of the Law Life, the † a Director of the Legal and General Life, and the ‡ a Director of the Equity and Law Life Insurance Society.)

- The Right Hon. Russell Gurney, Q.C., M.P., Recorder of London, *Chairman.*
- † Sir Thomas Tilson, *Deputy-Chairman.*

- Alexander, Sir William John, Bart., Q.C.
- † Beaumont, James, Esq., Lincoln's-inn-fields.
- Bircham, Francis Thomas, Esq., Parliament-street.
- † Broderip, Francis, Esq., Lincoln's-inn.
- Budd, Thomas William, Esq., Bedford-row.
- Carlisle, William Thomas, Esq., Lincoln's-inn.
- † Cookson, William Strickland, Esq., Lincoln's-inn.
- † Frere, Bartle John Laurie, Esq., Lincoln's-inn-fields.
- Ingram, James, Esq., Lincoln's-inn-fields.
- Lee, John Benjamin, Esq., Broad Sanctuary, Westminster.
- Marten, George, Esq., Parkfield, Upper Clapton.
- Nicholson, Richard, Esq., Spring-gardens.
- † Pemberton, Edward Leigh, Esq., Whitehall place.
- ‡ Robins, George, Esq., Lincoln's-inn-fields.
- Rooper, George, Esq., Lincoln's-inn-fields.
- † Rose, the Honourable Sir George.
- ‡ Russell, George Lake, Esq., Lincoln's-inn.
- Tompson, Edward, Esq., Lincoln's-inn.
- Turner, Sir Charles R., Chester-terrace, Regent's-park.
- Tyssen, John R. D., Esq., Manor Offices, Hackney.
- Wilde, Chas. Norris, Esq., College-hill.
- † Williams, Charles Reynolds, Esq., Lincoln's-inn-fields.

Auditors.

- Bigg, Edward Francis, Esq., Southampton-buildings.
- ‡ Clabon, John Moxon, Esq., Great George-street, Westminster.
- Neve, Wm. Tanner, Esq., Cranbrook.
- Young, Henry Thomas, Esq., Lincoln's-inn.

Architects and Surveyors.

- Thomas Bellamy, Esq., 8, Charlotte-street, Bedford-square.
- George Pownall, Esq., 5, Westminster-chambers, Victoria-street, S.W.

Solicitor.—Charles Harrison, Esq., 19, Bedford-row.

Bankers.—Messrs. Coutts and Company.

The Capital of the Society, amounting to £5,000,000, has been subscribed by nearly 1,000 gentlemen, in 50,000 Shares of £100 each, upon which £2 10s. per Share, amounting to £125,000, have been paid and invested, forming a Fund immediately available for the liquidation of any claims for loss that may be made upon the Society, in addition to which, the Investments on the General Insurance Account exceed £50,000.

GEORGE WILLIAM BELL, *Secretary.*

THE LONDON ASSURANCE CORPORATION,

FOR

FIRE, LIFE, AND MARINE ASSURANCES.

Incorporated by Royal Charter A.D. 1720.

Office—No. 7, ROYAL EXCHANGE, LONDON, E.C.

EDWIN GOWER, Esq., *Governor.*
 DAVID POWELL, Esq., *Sub-Governor.*
 ROBERT GILLESPIE, Esq., *Deputy-Governor.*

Directors.

Nath. Alexander, Esq.	G. B. Dewhurst, Esq.	Charles Lyall, Esq.
J. A. Arbuthnot, Esq.	Bonamy Dobree, Esq.	Capt. R. W. Pelly, R.N.
James Blyth, Esq.	John Entwisle, Esq.	William Rennie, Esq.
Harvey Brand, Esq.	George L. M. Gibbs, Esq.	P. F. Robertson, Esq.
Edward Budd, Esq.	A. C. Guthrie, Esq.	Robert Ryrie, Esq.
Alfred D. Chapman, Esq.	John A. Hankey, Esq.	David P. Sellar, Esq.
Mark W. Collet, Esq.	Louis Huth, Esq.	Lewis A. Wallace, Esq.
Sir F. Currie, Bart.	Henry J. B. Kendall, Esq.	William B. Watson, Esq.

Copies of the Corporation's accounts, in conformity with the provisions of "The Life Assurance Companies' Act, 1870," may be had on application at the Head Office.

The Share Capital of this Corporation is £896,550, of which one-half, or £448,275, has been paid up. The total Funds on the 31st December, 1871, amounted to £2,646,885.

The following particulars relate to the Life Department:—

Policies in force for (exclusive of bonus additions)... £4,960,918

Annual Income from—

Premiums	£162,478	
Interest	£63,747	
		£226,225

Accumulated Premiums £1,410,813

Fire Insurances can be effected with the Corporation at moderate rates of Premium.

Policies of Marine Insurance are issued at the Head Office, and at Calcutta, Madras, Bombay, Mauritius, Hong Kong, and Shanghai.

JOHN P. LAURENCE,

Secretary.
 933

**NATIONAL
REVERSIONARY INVESTMENT COMPANY,**

(INSTITUTED 1837.)

*For the Purchase of Absolute or Contingent Reversions, Life Interests,
and Policies of Assurance on Lives.*

OFFICE—63, OLD BROAD-STREET, LONDON, E.C.

Directors.

J. P. Heywood, Esq., *Chairman.*

Charles N. Wilde, Esq., *Deputy-Chairman.*

Coope, Octavius E., Esq.

Cowan, Charles, Esq.

Dickson, R., M.D., F.L.S.

Dry, Thomas, Esq.

Gadesden, A. W., Esq.

Kennard, H. H., Esq.

Lonsdale, Arthur P., Esq.

Tew, Edward, Esq.

Solicitors—Messrs. Iliffe, Russell, and Iliffe, Bedford-row.

Actuary—Robert Tucker, Esq. (the Pelican Life Assurance Company.)

Forms for submitting Proposals for Sale may be obtained at the Offices of
the Company.

G. A. RENDALL, *Secretary.*



TO THE QUEEN, BY APPOINTMENT.

A. F O R R E R,
ARTIST in HAIR & JEWELLERY,

Removed from Regent-street and from Baker-street to

2, HANOVER STREET, HANOVER SQUARE,

*Inventor of all kinds of JEWELLERY ORNAMENTS IN HAIR
and the*

REGISTERED DOWRY CASE.

N O . 18, G I L T S P U R - S T R E E T,

Near the Holborn Viaduct. Late of 52, Fleet street.

MR. HOWARD, SURGEON DENTIST,

Begs respectfully to inform his Patients and the Public that consequent upon the expiration of his lease of the premises, No. 52, Fleet-street, he has **REMOVED** to No. 18, Giltspur-street, City (close to the Holborn-viaduct), where he continues to practice, upon the most improved principles, and charges as low as is consistent with the nature of the case submitted to his treatment.

Mr. HOWARD takes this opportunity of acknowledging and tendering his sincere thanks for the patronage he has been honoured with for the last 40 years, and trusts to enjoy a continuance of the same at his new address, 18, GILSPUR-STREET, NEWGATE-STREET.

Consultation Free. At Home from Ten till Five.

PELICAN **LIFE INSURANCE COMPANY,**

ESTABLISHED IN 1797.

70, LOMBARD-STREET, CITY,
AND
57, CHARING-CROSS, WESTMINSTER.

Directors.

Henry R. Brand, Esq., M.P. Octavius E. Coope, Esq. John Coope Davis, Esq. Henry Farquhar, Esq. Charles Emanuel Goodhart, Esq. Kirkman D. Hodgson, Esq., M.P.	Henry Lancelot Holland, Esq. Sir John Lubbock, Bart., M.P., F.R.S. John Stewart Oxley, Esq. Benjamin Shaw, Esq. Dudley Robert Smith, Esq. M. Wyvill, jun., Esq.
---	--

This Company offers COMPLETE SECURITY. MODERATE RATES of Premium, with Participation in Four-fifths or Eighty per cent. of the Profits.

LOW RATES without Participation in Profits.

LOANS in connection with Life Assurance, on approved Security, in sums of not less than £500.

ANNUAL PREMIUM required for the Assurance of £100, for the whole term of life:—

Age.	Without Profits.	With Profits.	Age.	Without Profits.	With Profits.
15	£1 11 0	£1 15 0	40	£2 18 10	£3 6 5
20	1 13 10	1 19 3	50	4 0 9	4 10 7
30	2 4 0	2 10 4	60	6 1 0	6 7 4

ROBERT TUCKER, Secretary and Actuary.



STANDEN AND CO., **SHETLAND & SCOTCH WAREHOUSE,**

112, JERMYN ST., ST. JAMES'S, LONDON.

SHETLAND KNITTED SOCKS, STOCKINGS, UNDER-CLOTHING,

And all other articles made in Shetland, particularly recommended for softness, warmth, and elasticity.

SHAWLS, SCARFS, VEILS, &c., &c.

Stockings, Jerseys, Comforters, and Shawls, for charitable purposes.

*SCOTCH PLAIDS, LINSEY-WOOLSEY, TWEEDS, and TARTANS
for Ladies' Dresses.*

TWEED AND HOMESPUN FOR SHOOTING SUITS.

Patterns forwarded to the Country.

THE NEW LIFE ASSURANCE SYSTEM.

"POSITIVE" **GOVERNMENT SECURITY** **LIFE ASSURANCE COMPANY,** **LIMITED,** **53, BEDFORD-SQUARE, LONDON, W.C.**

The Paid-up Capital Exceeds £184,000,
*Being the Largest Amount originally received by any Life Office
in the World.*

Central Trustees.

The Right Hon. Lord Sandhurst, G.C.B., G.C.S.I., Commander-in-Chief of the Forces in Ireland, 18, Grosvenor-gardens, Belgravia; and Royal Hospital, Dublin.

Thomas Hughes, Esq., Q.C., M.P., 9, Old-square, Lincoln's-inn.

M. H. Chaytor, Esq., Chairman of the National Discount Company.

[In whose names £40,000 Consols stand in the Books of the Bank of England, as a permanent non-withdrawable fund to secure assurances, added to which, the whole of the net premiums are invested for a similar purpose.]

Provincial Trustees.

Rev. Robert Hall Baynes, Vicar of St. Michael's, Coventry.

Colonel James Bourne, M.P., Wavertree, Liverpool.

William Romaine Callender, Jun., Esq., J.P. (Messrs. Callender and Son), Jackson-street, London-road, Manchester.

David Wilson, Esq. (T. and D. Wilson), Ingram-street, Glasgow.

Colonel Frederick William Ripley, Sharow-cottage, Ripon.

Henry William Eaton, Esq., M.P., 16, Prince's-gate, S.W.; Carlton Club; and Porter's-park, Shenley, Herts.

Frederick T. Mott, Esq., Leicester.

Dr. Paley, St. Agnes-gate, Ripon.

Henry Cecil Raikes, Esq., M.P., 95, Onslow-square, S.W.

Horatio Lloyd, Esq., Recorder of Chester.

London and Provincial Directors.

CHAIRMAN—J. D. Bell, Esq., 3, Plowden-buildings, Temple, and Mulnath, Dulwich-wood-park, Upper Norwood, S.E.

William Arthur, Esq., Morreston, Glasgow.

Francis Barrow, Esq., 19, Parliament-street, Westminster.

W. H. Beckett, Esq., Leith Office, 34, Moorfields, Liverpool.

E. G. Bradley, Esq., 19, Boundary-road, St. John's-wood.

Riley Briggs, Esq., Osgodby-hall; Selby and Springfield-mount, Leeds.

John A. Bremner, Esq., J.P. Albert-street, and Prestwich, Manchester.

John Buckley, Esq., Royton, near Oldham.

Charles Charlesworth, Esq., Aldermanbury, Bradford.

George Dawson, Esq., M.A., King's Norton, near Birmingham.

Patrick Dougall, Esq., Grosvenor-terrace, Glasgow.

Alexander Finley, Esq., Ann-street, Belfast.

George Firth, Esq., Leeds-road, Bradford, Yorkshire.

Arthur Gardiner, Esq., M.D., 12, College-square, Belfast.

T. B. Hall, Esq., Commercial-court, 12, Water-street, Liverpool.

W. McEwen, Esq., M.D., 27, Nicholas-street, Chester.

J. R. H. Keyworth, Esq., Exchange-buildings, Rumford-street, Liverpool.

Archibald D. Lemon, Esq., Edgecombe, Strandtown, Belfast.
A. H. Maclean, Esq. (Messrs. Robert Kettle and Co.), Glasgow.
Henry Matier, Esq., Clarence-place, Belfast.
U. Miller, Esq., 17, Old Broad-street, City.
George Richardson, Esq., Chapel-lane, Bradford.
John Robertson, Esq. (Messrs. John Robertson and Co.), Glasgow.
Nassau John Senior, Esq., Lavender-hill, Wandsworth-road, S.W.
James Scott, Esq., Bothwell-street, Glasgow.
Sir John Savage, J.P., Mayor of Belfast.
Mr. Alderman Shepherd, Cambridge-house, Bradford.
J. May Somerville, Esq., 56, Tower-buildings West, Liverpool.
Rev. George H. Waldron, Salisbury-house, Potter's-bar, Middlesex.
Robert Woodward, Jun., Esq., Arley-castle, Bewdley.

Bankers.

Alliance Bank, Bartholomew-lane, London.
The Manchester and County Bank and Branches.
Bradford Old Bank (Limited).
Bank of Scotland, Glasgow.
Messrs. Beckett and Co., Leeds.
Ulster Banking Company, Belfast.
Yorkshire Banking Company, Ripon.

Brokers.

Fielding & Son, 4, Copthall-court, E.C.

Auditor of the Life Assurance Fund.

J. J. Sylvester, LL.D., F.R.S., 60, Maddox-street, Bond-street, W. (late Professor of Mathematics at the Royal Military Academy, Woolwich.)

General Superintendent.

T. H. Baylis, Esq.

THE "POSITIVE" GOVERNMENT SECURITY LIFE ASSURANCE COMPANY (LIMITED), was founded pursuant to Act of Parliament, in January, 1870, for the introduction of an entirely new system of Life Assurance, the chief features of which are—

1. Providing Government Securities for Assurances.
2. A Negotiable Promissory Note for each Premium, payable "To Bearer," on the death of the Life Assured, or convertible into cash to the extent of Forty per Cent. of the Premiums paid, at any time, three days after sight, without forfeiting the balance of the sum Assured.
3. *If you only pay one premium, and you never pay another, you are still assured, as long as you live, for the value of your first premium.*
4. *Whatever your occupation may be, whether Soldier, Sailor, Traveller, or anything else, you may travel and reside wherever you like, without fines, or extra premium, or giving notice to anyone, and your POSITIVE Life Assurance remains in force.*

THE CAPITAL OF THE "POSITIVE" IS £500,000,

In Shares of £1 each, represented by Negotiable "Share Warrants to Bearer," on being fully paid up, pursuant to Clause 27 of the Companies' Act of 1867.

SHAREHOLDERS' ADVANTAGES.

1. Share Warrants "To Bearer," which are transferable by simple delivery. They pass from hand to hand like Bank of England notes. They represent the Shares, and are issued for sums of £5, £10, £50, £100, &c., to suit the convenience of investors.
2. Shareholders receive Five per cent. per annum on their paid-up capital. This is paid half-yearly, on the 1st January and July in each year.
3. Shareholders also receive Twenty per cent. of the profits periodically, besides the Annual Interest.

PHENIX FIRE ASSURANCE COMPANY,

LOMBARD STREET & CHARING CROSS, LONDON.

Established in 1782.

TRUSTEES AND DIRECTORS.

Decimus Burton, Esq.
Travers Buxton, Esq.
The Hon. Jas. Byng.
John Clutton, Esq.
Octavius Edward Coope, Esq.
John Coope Davis, Esq.
George Arthur Fuller, Esq.
Charles Emanuel Goodhart, Esq.
Osgood Hanbury, Jun., Esq.

Kirkman D. Hodgson, Esq., M.P.
Sir John Lubbock, Bart., M.P.,
F.R.S.
Charles Thomas Lucas, Esq.
John Dorrien Magens, Esq.
John Stewart Oxley, Esq.
Benjamin Shaw, Esq.
Wm. James Thompson, Esq.
William Whitbread, Esq.

AUDITORS.

John Hodgson, Esq. | Dudley Robert Smith, Esq.
Walter Bird, Esq.

George William Lovell, *Secretary*.

John J. Broomfield, *Assistant Secretary*.

Insurances against Loss by Fire are effected by the PHENIX COMPANY upon every description of Property, in every part of the World, on the most favourable Terms.

The promptitude and liberality with which its engagements are always met by this Company are well known, and the importance of its relations with the Public may be estimated from the fact that since its establishment it has paid more than *Ten Millions Sterling* in discharge of Claims for Losses by Fire.

ROYAL EXCHANGE ASSURANCE CORPORATION.

(Established by Royal Charter, A.D. 1720.)

FOR SEA, FIRE, LIFE, AND ANNUITIES.

Chief Office—Royal Exchange, London; Branch—29, Pall-mall.

THE ACCUMULATED FUNDS EXCEED £3,600,000.

JAMES STEWART HODGSON, Esq. *Governor.*
CHARLES JOHN MANNING, Esq. *Sub-Governor.*
FRANCIS ALEXANDER HAMILTON, Esq. *Deputy-Governor.*

Directors.

Robert Barclay, Esq.	Egerton Hubbard, Esq.
John Garratt Cattley, Esq.	Nevile Lubbock, Esq.
Mark Currie Close, Esq.	George Forbes Malcolmson, Esq.
Edward James Daniell, Esq.	Lord Josceline Wm. Percy.
William Davidson, Esq.	Charles Robinson, Esq.
Lancelot William Dent, Esq.	Sir John Rose, Bart.
Alexander Druce, Esq.	Samuel Leo Schuster, Esq.
Fredk. Joseph Edlmann, Esq.	Eric Carrington Smith, Esq.
Charles Hermann Goschen, Esq.	Octavius Wigram, Esq.
Charles Seymour Grenfell, Esq.	Montagu C. Wilkinson, Esq.
Robert Amadeus Heath, Esq.	Charles Baring Young, Esq.
Wilmot Holland, Esq.	

Secretary.—Robert P. Steele, Esq.

Manager of the Marine Department.—John Leatherdale, Esq.

Manager of the Fire Department.—Charles P. Ball, Esq.

Actuary.—Thos. B. Winsor, Esq.

Accountant.—John A. Higham, Esq. *Cashier.*—J. J. Wright, Esq.

Physician.—T. M. Daldy, Esq., M.D., Finsbury-square.

Fire Assurances on liberal terms.

Life Assurances with or without participation in Profits.

The following Table shows the BONUSSES declared up to the 31st of December, 1870, on British Participating Policies of Twenty-nine years' standing, for the sum of £1,000 each.

Age when Assured.	Bonus in addition to Sum Assured.	Bonus in Reduction of Premium for the whole Remainder of Life.	Age when Assured.	Bonus in addition to Sum Assured.	Bonus in Reduction of Premium for the whole Remainder of Life.
	£	£ s. d.		£	£ s. d.
30	381	14 18 2	45	466	32 10 8
35	400	18 12 6	50	526	Premium
40	428	24 2 4	55	603	extinguished

The divisions of Profit take place every Five Years.

A liberal participation in Profits, with exemption, under Royal Charter, from the liabilities of partnership; the guarantee of a large invested Capital Stock, and all the advantages of modern practice, with the security of an Office whose resources have been tested by the experience of more than a Century and a half.

A Prospectus, Table of Bonus, and Balance Sheet will be forwarded on application.

ROBERT P. STEELE, *Secretary.*

SCOTTISH UNION FIRE AND LIFE INSURANCE COMPANY.

LONDON—37, Cornhill.
EDINBURGH—47, George-street.
DUBLIN—52, Dame-street.

ESTABLISHED 1824, AND INCORPORATED BY ROYAL CHARTER.

CAPITAL £5,000,000.

London Board.

President.—The Right Hon. the EARL OF MANSFIELD.
Robert Collum, Esq., M.D. | John Frank Miéville, Esq.
Francis Fearon, Esq. | R. H. B. Reid, Esq.
H. M. Kemshead, Esq. | H. F. Sandeman, Esq.
John Kingston, Esq.

George Ramsay, Esq., *Manager.*

Secretary.—Robert Strachan. *Solicitor.*—T. W. Denby, Esq.

Bankers.—National Provincial Bank of England; National Bank of Scotland, Nicholas-lane.

Surgeon.—A. B. Duffin, Esq., M.D.

The following Results of the operations during the year ending August 1, 1872, were reported at the Forty-seventh Annual Court of Proprietors, held at Edinburgh, on the 4th day of December, 1872, viz.:—

Number of Life Policies issued	693
Sums insured thereby	£431,248 0 0
Yielding in new Premiums.....	£13,520 2 4
Excess of Receipts over Expenditure in the Life Department after payment of all claims, charges, and commission	£42,245 0 3
Invested Funds	£1,291,944 6 6
Amount of Life Insurances in force	£5,000,000 0 0
The total Revenue of the Company from all sources now amounts to	£264,425 0 0

SPECIAL NOTICE.

Five-sixths of the Profit arising from the Whole-Life Business are divided every Five Years among Participating Policy-holders, in the proportion each has contributed to the fund.

All Policies taken out on the Participating Scale before July 31, 1873, will rank for three full years at next Investigation, in 1876.

Copies of Prospectus, and all other information, may be obtained at the Offices of the Company, or at any of the Agencies throughout the kingdom.

ROBERT STRACHAN, *Secretary.*

37, Cornhill, London.

SUN FIRE OFFICE.

Threadneedle Street, E.C.;

Charing Cross, S.W.;

AND

Oxford Street (Corner of Vere Street), W.

ESTABLISHED 1710.

MANAGERS.

H. F. Shaw Lefevre, Esq., *Chairman and Treasurer.*

The Right Hon. W. Beresford.
P. Pleydell Bouverie, Esq.
Walter W. Burrell, Esq.
G. Wodehouse Currie, Esq.
Edwd. Dent, Esq.
Harvie M. Farquhar, Esq.
Walter R. Farquhar, Esq.
Augustus Terrick Hamilton, Esq.
Capt. H. G. Hamilton, R.N.
Joseph Hoare, Esq.
Lieut. Col. J. M. Hogg, M.P.
C. R. Littledale, Esq.

Richard B. Martin, Esq.
Alfred Montgomery, Esq.
Frederick H. Norman, Esq.
E. Howley Palmer, Esq.
Brice Hugh Pearse, Esq.
Charles Richard Pole, Esq.
Lambert Pole, Esq.
Lieut.-Col. F. H. Rich.
Geo. Schlater-Booth, Esq., M.P.
Oswald A. Smith, Esq.
Henry R. Tomkinson, Esq.

Sidney J. Fletcher, Esq., *Secretary.*

The Managers can confidently recommend the SUN FIRE OFFICE to the notice of the public, and appeal to the well-known character which this Society has obtained for liberality and promptitude in the discharge of claims made upon its during the 162 years it has been established.

Duty received by the SUN FIRE OFFICE on Insurances in Great Britain and Ireland, for the year 1868, £120,637.

No duty now payable.

The Policies of this Company extend to cover Losses occasioned by *explosion of gas.*

LONG TERM INSURANCES.—Insurances may be made for more years than one by a single payment; and in such cases there will be a discount allowed on the premium for every year except the first.

Foreign Insurances effected.

Forms for Proposals, &c., may be had on application to the office, or to any of its Agents.

SUN LIFE ASSURANCE SOCIETY.

ESTABLISHED 1810.

The Security offered by this Society is undoubted. A copy of the Revenue Accounts and Balance-sheet, published in accordance with the Act of Parliament, may be obtained on application.

Policies can be effected at Annual, Half-Yearly, or Quarterly Premiums, or at Premiums for a limited number of years. The rates will be found to be especially low for young lives.

Without Profit Policies, Endowment Assurances, and Policies, under the provisions of the Married Women's Property Act, granted.

Persons assuring now participate in Eighty per cent of the profits, which are distributed every five years, according to the conditions of the Society's prospectus.

JOHN G. PRIESTLEY, *Actuary.*

UNIVERSITY LIFE ASSURANCE SOCIETY,

25, PALL-MALL, LONDON, S.W.

ESTABLISHED 1825. INCORPORATED BY ROYAL CHARTER.

Capital £600,000.

President.

HIS GRACE THE LORD ARCHBISHOP OF CANTERBURY.

Directors.

Sir James Alderson, M.D.	Robert Hook, Esq.
Henry Nugent Bankes, Esq.	The Rev. Francis K. Leighton, D.D.
Francis Barlow, Esq.	Arthur Thomas Malkin, Esq.
Sir Edward M. Buller, Bart., M.P.	The Most Hon. the Marquis of Salisbury.
Lord Richard Cavendish.	The Right Hon. S. H. Walpole, M.P.
Sir Robert Charles Dallas, Bart.	Sir Thomas Watson, Bart., M.D.
Francis H. Dickinson, Esq.	The Right Rev. the Lord Bishop of Winchester.
Sir Francis H. Doyle, Bart.	The Right Hon. James Stuart-Wortley.
Right Rev. the Lord Bishop of Gloucester and Bristol.	J. Copley Wray, Esq., <i>Chairman</i> .

Amount of Capital originally subscribed, £600,000, on which has been paid up	£30,000
Amount Accumulated from Premiums	910,000
Annual Income	96,000
Amount of Policies in Existence and Outstanding Additions upwards of	2,200,000

By which it is seen that this Society possesses ample means in proportion to its liabilities.

Since the establishment of the Society in 1825, the amount of Additions allotted to the Assured has exceeded £940,000.

FORMS OF PROPOSAL may be obtained on application to this Office, or to the Correspondents of the Society—Hugh Godfray, Esq., St. John's College, Cambridge; Professor M. Burrows, Norham-house, The Park, Oxford.

CHARLES McCABE, *Secretary*.

DAINTREE & CO., STEAM DYEING & SCOURING WORKS,

37, THORNTON-STREET, DOCKHEAD,
BERMONDSEY, S.E.,

44, LEICESTER-SQUARE, W.C.,

AND

98, MOUNT-ST., GROSVENOR-SQUARE, W.

Ladies' and Gentlemen's Dress, of every description, Damasks and Furnitures, of all kinds, cleaned or dyed; Carpets or Bedding cleaned; Chintz Furniture, in any form, cleaned and glazed. All Orders will receive prompt attention. A trial is solicited. Carts to all parts. Price Lists sent free. Estimates furnished. French Patent Metallic Printing in every variety.

N.B.—D. & CO. Dye Blacks Daily.

FOR COPYING
LETTERS,
DESPATCHES,
&c., &c.



SIX
FAC-SIMILES
AT ONE
OPERATION.

WEDGWOODS' PATENT MANIFOLD WRITER.

THIS INVENTION WILL PRODUCE FROM TWO TO SIX
LETTERS AT ONE WRITING, ALL IN PERMANENT
INK, AND WITH A PEN THAT IMPROVES BY USE.

WEDGWOOD'S NOCTO-GRAPH,

To enable the Blind to write without the aid of any one to overlook them.

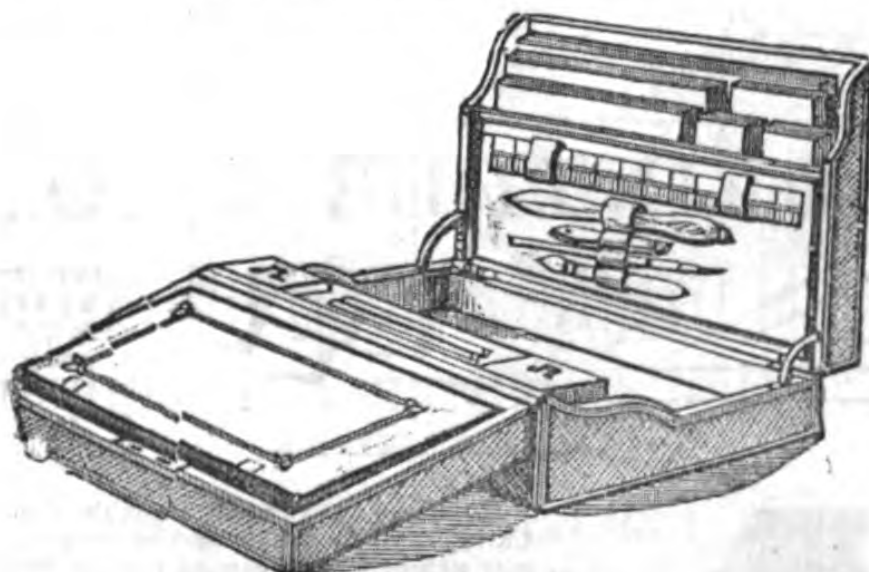

THREE-FOLD DESPATCH BOXES, in Russia or Morocco leather.

METALLIC DESPATCH BOXES FOR INDIA,

fitted with official size Copying Apparatus.

WEDGWOODS' NEW EXPANDING TRAVELLING DRESSING BAG

WILL CONTAIN

A SUIT OF CLOTHES AND CHANGE OF LINEN. FROM £6.

WEDGWOOD AND SON, MANUFACTURERS,
9, CORNHILL, LONDON.

Illustrated Catalogues on Application.

J. ALDERMAN, Patentee and Manufacturer,

16, SOHO-SQUARE, LONDON.

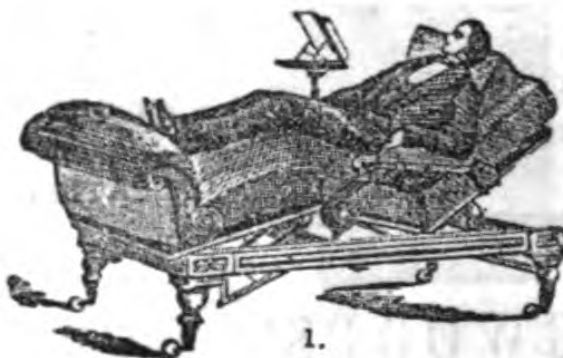

SAME AS SUPPLIED TO GEN. GARIBALDI.

No. 1 shows J. Alderman's Patent Graduating Elastic Spinal and General Invalid Couch, which is fitted up with two, three, or four distinct graduating actions, so that an invalid can be adjusted imperceptibly to any position without being touched by the nurse, and free from all pressure, that being avoided by his Elastic Ventilating Mattress, and his Patent Elastic Foundation, so that a patient cannot become bedsores by long confinement. They are also fitted with a closet arrangement if required.

The following gratifying Letter has been received by Mr. Alderman from General Garibaldi:—

[COPY.] Caprera, August 20th, 1863.
"MR. ALDERMAN,—Some time ago I addressed to you a few words of thanks



for your magnificent bed, which has been so great a comfort to me during my illness. Now I hear with regret that my letter has miscarried, and I willingly come forward again to express my gratitude to you. You have alleviated half my sufferings. My affectionate thankfulness will accompany you eternally. Accept a grasp of the hand from yours ever,

"G. GARIBALDI."



No. 8 is J. A.'s Patent Portable Equilibrium Carrying Chair, which enables an invalid, however weighty, to be carried up and down stairs with perfect ease and safety; the Chair always adjusting itself, enables the two persons who carry to walk up and down stairs in the usual way, quite erect, with their arms straight down, which avoids any strain upon their muscles. It is also a perfect Easy Chair for the patient to sit in during the day, the carrying handles being made to hook on and off in an instant.

No. 11 is J. A.'s Improved Three-Wheel Albert Chair, with a hood. It is elegant and easy.

AN ILLUSTRATED PROSPECTUS, WITH PRICES, TO BE HAD ON APPLICATION, OR POST FREE.

SCHWEPPE'S

MALVERN SELTZER WATER.

In order to manufacture an Artificial Water, which shall be a successful imitation of the natural Spring, a perfect solution of the Chemical Ingredients is essential, and this can alone be effected by the aid of Pure Water. It was the knowledge of this important fact that induced J. SCHWEPPE & Co. to establish their new
Manufacture of

ARTIFICIAL SELTZER WATER AT MALVERN,

Where they have leased the Spring of the Holy Well, so renowned for its sweetness and purity. From the remarkable efficiency of this Water as a solvent of the CHLORIDES & CARBONATES which form the ingredients of the natural Spring, at Nassau, J. SCHWEPPE & Co. are enabled to produce a SELTZER WATER possessing all those CHEMICAL and MEDICINAL properties which have rendered the original Spring so celebrated. It is prepared as an Aerated Water, and may be recommended to the public generally, as at all times a most refreshing and delightful beverage.

J. SCHWEPPE & CO.

Continue their usual Manufacture of

Soda, Magnesia, Potass Waters, & Lemonade,

At their respective Establishments at

**LONDON, LIVERPOOL, BRISTOL, DERBY,
AND GLASGOW.**

Every Bottle is protected by Labels having Name and Trade Mark.



MAY — FAIR
SHERRY
36
Per Doz S. Dry
C. WARD & SON.
1, Chapel Street West Mayfair, W. London.

LUNCHEON
SHERRY
24
Per Doz S.
C. WARD & SON.
1, Chapel Street West Mayfair, W. London.