



Bodleian Libraries

UNIVERSITY OF OXFORD

This book is part of the collection held by the Bodleian Libraries and scanned by Google, Inc. for the Google Books Library Project.

For more information see:

<http://www.bodleian.ox.ac.uk/dbooks>



This work is licensed under a Creative Commons Attribution-NonCommercial-ShareAlike 2.0 UK: England & Wales (CC BY-NC-SA 2.0) licence.

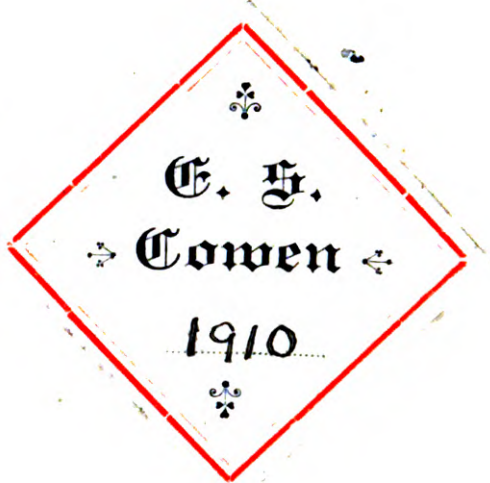

(date
1840)

A. Gilbert
December 13th
1889

Johnson Am. 195

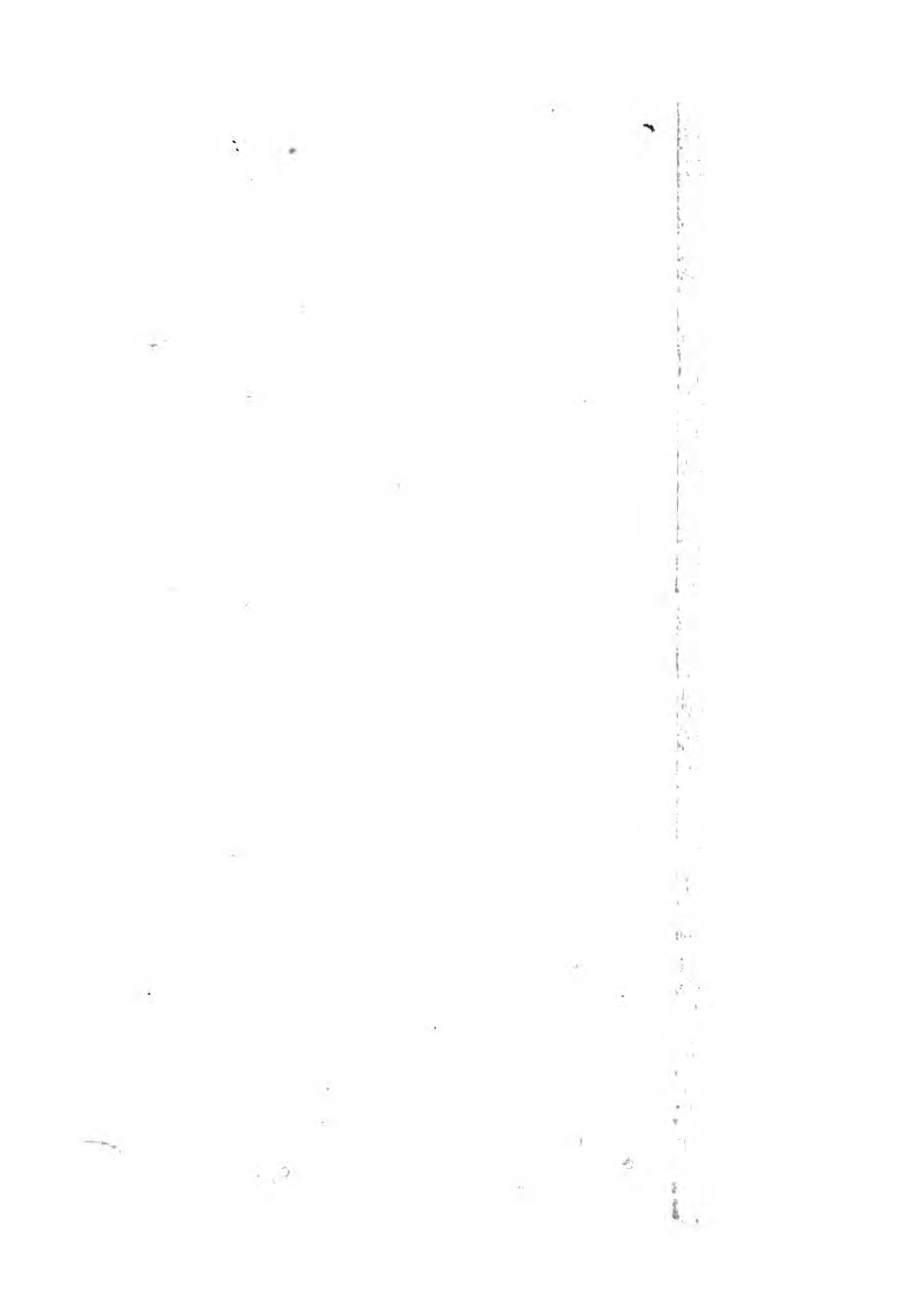

THE
NOTTINGHAM
ANNUAL REGISTER;
CONTAINING AN
ALMANACK,
USEFUL TABLES, CHRONICLE OF PARLIAMENT,
AND
REMARKABLE OCCURRENCES,
ALSO
A NEW AND CORRECTED
DIRECTORY
FOR
1840.

BY JAMES ORANGE.

[Price to Subscribers, 3s. bound in Cloth, and lettered.]

LONDON:
HAMILTON, ADAMS, AND CO.
J. HOWITT, NOTTINGHAM.

1840.

PRINTED BY J. HOWITT, CLUMBER STREET, NOTTINGHAM.



P R E F A C E.

IN presenting the first volume of the "Annual Register of Nottingham," it may be justly demanded, what are the principles it contains, and the objects it seeks to promote; to the former we reply, Commercial and Historical, but not Sectarian or Political; to the latter, a book of reference, particularly adapted to the requirements of professional or trading gentlemen, who may reside in, or are in the habit of visiting the town.

The following is the plan: it will be divided into two parts, first *general*, second *local*.

1st. *General*. This will contain an enlarged Almanack, with Sunday lessons, length of days, and other matter, not found in any but the best London Almanacks. Besides this, there will be a review of the markets, and the entire trade and commerce of the Empire. A Chronicle of the Sessions of Parliament, and remarkable events of the year in the kingdom and the world.

2nd. *Local*. This department will embrace a comprehensive but succinct history of the town and county for the past year, under the following particulars. 1st. A Record of benevolent, charitable, and religious contributions, specifying the name, place, and object of each; 2nd. Statistics of education, specifying the number of scholars under tuition so far as the same can be ascertained

in the town, and through the county at large. 3rd. Statistics of Crime. 4th. Average price of Food. 5th. Mechanical inventions and list of patents sealed on behalf of persons resident in the town and county. 6th. State of Trade. 7th. Remarkable events of the year, and 8th, an enlarged and corrected Directory.

The favours of advertising friends are particularly requested to this medium, that the object proposed may be effected, as the present price will not be advanced, though it is so inadequate to the expense of publication. For the matter presented this year, the reader is respectfully referred to the contents of the volume, which we hope will prove both useful and interesting. Faults have been found with the errors of other Directories, and may, no doubt, justly be found with this; but when it is recollected, that six years have elapsed since the last Directory of Nottingham was published, so great have been the changes, that scarcely one house of trade in twenty is in every respect the same as it was at that time. The whole, therefore, has necessarily been re-constructed, and it was almost impossible to secure perfect accuracy the first time.



CONTENTS

OF THE

ALMANACK, &c.

	PAGE.
Preliminary Notes for the Year	3
Eclipses	3
Four Quarters of the Year, Terms and Returns	3
Moon's Changes, Length of Days, Sunday Lessons, Remarkable Days, Rising and Setting of the Sun and Moon every day in the year.....	4, 15
Miscellaneous Register, Royal Family, Queen Dowager, Princes and Princesses Royal.....	16
Cousin to the Royal Princes and Princesses.....	16
Her Majesty's Mother.....	16
Present Order of Succession to the Crown.....	16
The Queen's Household	17
The Queen Dowager's Household	17
The Duchess of Kent's Household.....	18
Ministers of England.....	18, 19
Courts of Law.....	19, 20
General Post Office	20
Railway Station	21
Right of Voting, Counties, Cities, Boroughs, and Towns ..	21, 22
Registration—Counties, Cities, and Boroughs	23
List of Stamps	23
Foreign Bills of Exchange in Sets.....	24

	PAGE.
Bonds given as Security for Money	24
Apprentices' Indentures	24
Duties on Legacies	25
Assessed Taxes, Duties on Windows	25
Duties on Male Servants	26
Duties on Carriages with four wheels	26
Interest Table	27
Wages Table	27
Duties on Carriages with less than four wheels	28
Duties on Horses	28
Duties on Dogs	28
Horse Dealer's Duty	29
Game Duty	29
Chronicle of Occurrences	29, 33
Chronicle of the Session of Parliament	33, 38
Account of the Public Income and Expenditure of the United Kingdom, for the year ending 5th January, 1839	39, 40
Responsibilities of Carriers	40
Rate of Allowance to Witnesses	40
Currency	41

DIRECTORY.

Members of Parliament, Mayor, Recorder, Magistrates, and Aldermen	45
Councillors	46
Officers of the Corporation	47
Quarter Sessions, Town Jail, House of Correction, Registrars of Births and Deaths	48
Registrars of Marriages, Parish Officers	49
Public Buildings, Offices, and Institutions	50, 52
Places of Worship	52, 53
Dissenting Meeting Houses	54
Post Office Regulations	55
Mails and Coaches, with the time of their arrival and departure from Nottingham	56, 57

	PAGE.
Mail Gigs, Horses, Gigs, Hackney Coaches, Mourning Coaches	58
Midland Counties Railway	58
Land and Water Conveyances	59, 61
List of Carrier's Carts, Waggons, and Vans.....	62, 68
Fire Engines.....	69
Night Police	70
List of Constables for the Town	71
Land and Assessed Taxes, Collectors.....	72
Bye Laws of the Town of Nottingham.....	72, 73
Chief Constables and Surveyors of County Bridges.....	74
Public Officers	75
County Magistrates	76
List of Bankers in Nottingham and places adjacent.....	77
Jurisdiction of the Nottingham and Mansfield Court of Re quests, Schedule of Fees, Judge's Fees, Clerk's Fees, and Bailiff's Fees.....	78, 80
List of Markets and Fairs in Nottinghamshire.....	81
Principal Statutes in Nottinghamshire	82
List of the principal Feasts and Wakes in Nottinghamshire,	83, 86
Seats of Nobility, Gentry, and Clergy of Nottinghamshire,	87, 91
Alphabetical list of Streets, Squares, Gates, Lanes, Courts, and Alleys in Nottingham	92, 101
Classifications of the Professions, Manufactures, and Trades in the Town and County of the Town of Nottingham and its Vicinity in 1839	102, 105

ANNUAL REGISTER,
&c.

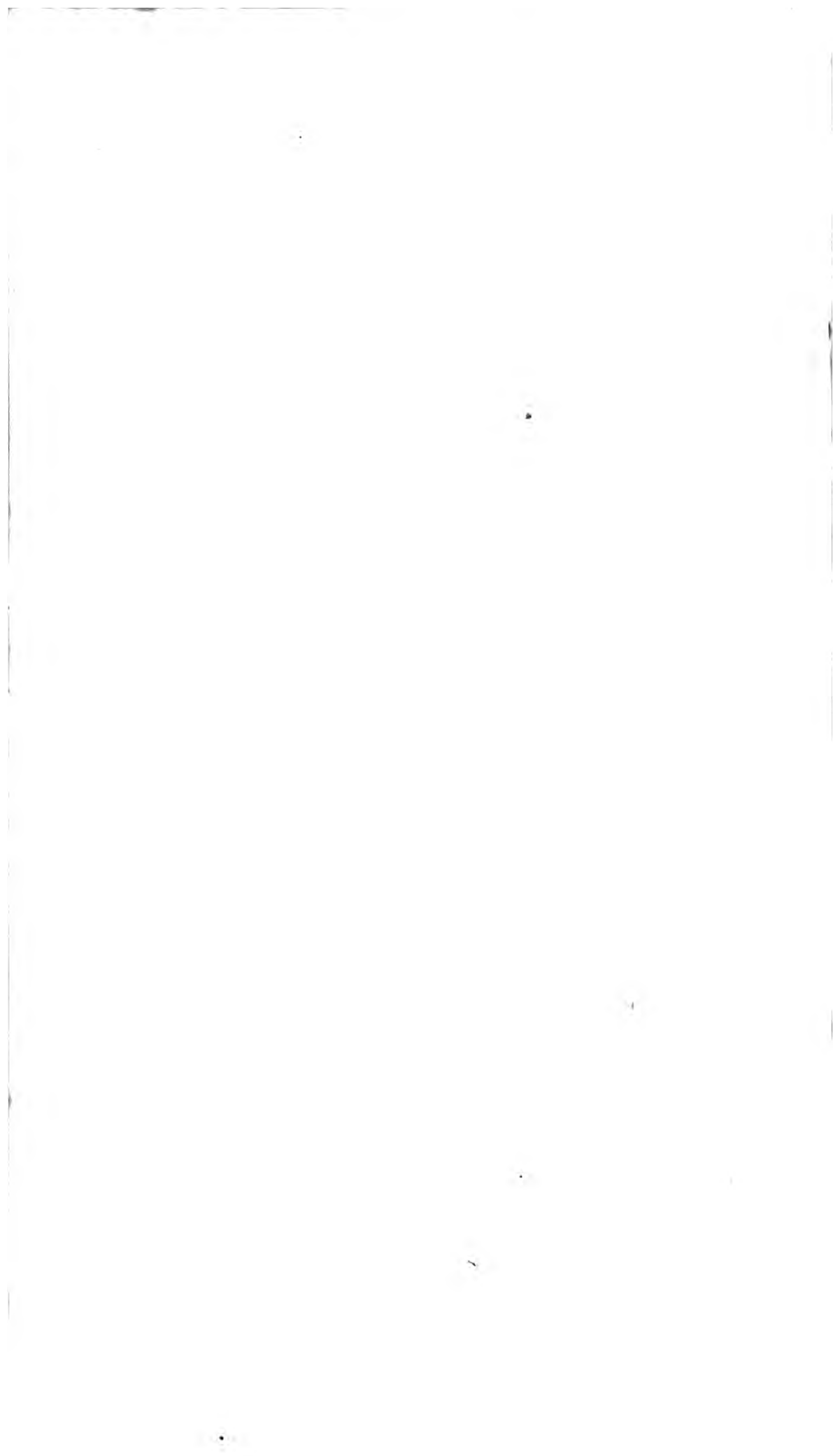

PRELIMINARY NOTES FOR THE YEAR.

Dominical Letters E & D	Septuagesima Sunday, Feb. 16
Golden Number 17	Shrove Tuesday March 3
Cycle of the Sun 1	Easter Day April 19
Epact 26	Whit-Sunday June 7
Roman Indiction 13	Trinity Sunday — 14
Julian Period 6553	Advent Sunday Nov. 29

The Year 1840 is a Leap Year.

ECLIPSES IN 1840.

February 17, MOON partially eclipsed, invisible at Greenwich.
 March 4, an annular eclipse of the SUN, invisible in Britain.
 August 13, a partial eclipse of the MOON, invisible here.
 August 27, a total eclipse of the SUN, invisible here

THE FOUR QUARTERS OF THE YEAR.

SPRING Quarter begins March 20, 0h 41m afternoon.
 SUMMER June 21, 9 48 morning.
 AUTUMN September 22, 11 53 afternoon.
 WINTER December 21, 5 12 afternoon.

TERMS AND RETURNS.

HILARY TERM begins January 11 —Ends January 31.
 EASTER TERM begins April 15 —Ends May 12.
 TRINITY TERM begins May 26 —Ends June 16.
 MICHAELMAS TERM begins Nov. 2 —Ends Nov. 25.

OXFORD TERMS.

Lent Term begins Jan. 14 .. ends April 11.
 Easter Term .. begins April 29 .. ends June 6.
 Trinity Term .. begins June 10 .. ends July 11.
 Michaelmas Term begins Oct. 10 .. ends Dec. 17.
 The Act is July 7.

CAMBRIDGE TERMS.

Lent Term begins Jan. 13, ends April 10, divides Feb. 26 n.
 Easter Term begins Apr. 29, ends July 10, divides June 4 n.
 Mich. Term begins Oct. 10, ends Dec. 16, divides Nov. 12 m.

THE MOON'S CHANGES.	M. D.	L. of Day	Day incr.	Day brk.	Twil ends	Sun's semi-di.
New....4th day, 9h. 20m. Aft.	17	50	0 5	6 36	5	16'17"
First qr. 12th day, 7h. 58m. Morn	67	56	0 11	5 36	9	16 17
Full ..19th day, 0h. 34m. Morn	118	70	22 6	26 14		16 17
Last qr. 26th day, 1h. 34m. Aft.	168	170	32 5	59 6	21	16 17
	218	300	45 5	55 6	28	16 16
	268	461	1 5	51 6	36	16 16

SUNDAY LESSONS.

PROPER LESSONS, MORNING.

PROPER LESSONS, EVENING.

Jan. 5	2nd Sun. aft. Xmas.	Isa. 41..	Matt. 4.	Isaiah 43..	Rom. 4
" 6	Epiphany.....	" 60..	Luke 3-23	" 49	John 2-12.
" 12	1st Sun. aft. Epiph.	" 44..	Matt. 10	" 46	Rom. 10
" 19	2 " " 51	" 17	" 53	1 Cor. 1	
" 26	3 " " 55	" 23	" 56	" 7	

Day of the Week.	Sundays and Remarkable Days.	Sun Rises.	Sun sets.	Age of Moon.	Moon rises.	Moon sets.
		h. m.	h. m.		h. m.	h. m.
1 W	<i>Circumcision.</i>	8 9	3 59	26.4	5m29	0 a 46
2 T	8 9	4 0	27.4	6 39	1 19
3 F	8 8	4 1	28.4	7 40	2 7
4 S	8 8	4 2	●	3 28	3 8
5 S	<i>2 Sunday after Christm.</i>	8 8	4 3	0.6	9 4	4 20
6 M	<i>Epiphany, Old Ch. Day</i>	8 8	4 4	1.6	9 31	5 39
7 T	8 7	4 6	2.6	9 50	6 59
8 W	8 7	4 7	3.6	10 5	8 19
9 T	8 6	4 8	4.6	10 17	9 39
10 F	8 6	4 10	5.6	10 29	10 59
11 S	<i>Hilary Term begins.</i>	8 5	4 12	6.6	10 41	morn
12 S	<i>1 Sund. after Epiphany.</i>	8 5	4 13	☽	10 54	0 21
13 M	<i>Camb. Lent Term beg.</i>	8 4	4 14	8.6	11 12	1 47
14 T	<i>Oxford Lent Term beg.</i>	8 3	4 16	9.6	11 34	3 16
15 W	8 2	4 17	10.6	0 a 8	4 45
16 T	8 2	4 19	11.6	0 58	6 8
17 F	8 1	4 20	12.6	2 8	7 15
18 S	8 0	4 22	13.6	3 32	8 3
19 S	<i>2 Sund. after Epiphany.</i>	7 59	4 24	○	5 1	8 34
20 M	7 58	4 25	15.6	6 28	8 55
21 T	7 57	4 27	16.6	7 50	9 10
22 W	7 56	4 29	17.6	9 7	9 23
23 T	7 54	4 30	18.6	10 22	9 34
24 F	7 53	4 32	19.6	11 35	9 45
25 S	<i>Conversion of St. Paul.</i>	7 52	4 34	20.6	morn.	9 56
26 S	<i>3 Sund. after Epiphany.</i>	7 51	4 35	☾	0 48	10 9
27 M	<i>Duke Sussex born 1773</i>	7 49	4 37	22.6	2 1	10 25
28 T	7 48	4 39	23.6	3 14	10 46
29 W	7 47	4 41	24.6	4 25	11 16
30 T	<i>King Charles I. Martyr.</i>	7 45	4 43	25.6	5 30	11 58
31 F	<i>Hilary Term ends.</i>	7 44	4 44	26.6	6 24	0a54

THE MOON'S CHANGES.	M. D.	L. of Day,	Day incr.	Day brk.	Twil ends	Sun's Semi-di.
New.... 3d day, 1h. 59m. aft.	1	9 4	1 19	5 44	6 45	16' 15"
First qu. 10th day, 4h. 4m. aft.	6	9 21	1 36	5 37	6 52	16 14
	11	9 39	1 54	5 30	7 1	16 13
Full.... 17th day, 1h. 53m. aft.	16	9 58	2 13	5 21	7 10	16 12
	21	10 16	2 31	5 13	7 16	16 11
Last qr. 25th day, 10h. 51m. morn	26	10 36	2 51	5 3	7 24	16 10

SUNDAY LESSONS.

PROPER LESSONS, MORNING.		PROPER LESSONS, EVENING.	
Feb. 24th Sun. aft. Epiph.	Isa. 57.. Mark 2	Isaiah 58..	1 Cor. 14
" 9 5 " " 59	" 9	" 64	2 Cor. 5
" 16 Septuagesima Sun.	Gen. 1 " 16	Gen. 2	" 15
" 23 Sexagesima Sun.	" 3 Luke 6	" 6	Gal. 6

Day of the Week.	Sundays and Remarkable Days.	Sun rises.		Age of Moon.	Moon rises		Moon sets	
		h. m.	h. m.		h. m.	h. m.		
1 S	Phea. & Par. shoot. end	7 42	4 46	27·6	7 m 4	2 a 3		
2 S	4 S. aft. Epiph. Purific.	7 41	4 48	28·6	7 34	3 21		
3 M	[of B.V. Mary. Candlm.	7 39	4 50	●	7 5	4 43		
4 T	7 37	4 52	0·9	8 12	6 4		
5 W	7 36	4 53	1·9	8 25	7 26		
6 T	7 34	4 55	2·9	8 37	8 47		
7 F	7 33	4 57	3·9	8 49	10 9		
8 S	Half Quarter.	7 31	4 59	4·9	9 2	11 34		
9 S	5 Sunday after Epiph.	7 29	5 1	5·9	9 19	morn.		
10 M	7 27	5 3	☾	9 38	1 2		
11 T	7 25	5 4	7·9	10 7	2 30		
12 W	7 24	5 6	8·9	10 49	3 54		
13 T	7 22	5 8	9·9	11 50	5 5		
14 F	Valentine.	7 20	5 10	10·9	1 a 6	5 57		
15 S	7 18	5 12	11·9	2 32	6 33		
16 S	Septuagesima Sunday	7 16	5 14	12·9	3 59	6 57		
17 M	7 14	5 15	○	5 23	7 15		
18 T	7 12	5 17	14·9	6 43	7 29		
19 W	7 10	5 19	15·9	7 59	7 41		
20 T	7 8	5 21	16·9	9 14	7 51		
21 F	7 6	5 22	17·9	10 28	8 2		
22 S	7 4	5 24	18·9	11 42	8 14		
23 S	Sexagesima Sunday.	7 2	5 26	19·9	morn.	8 29		
24 M	S. Matthias. D. of Cam.	7 0	5 28	20·9	0 57	8 48		
25 T	[b. 1774.	6 58	5 30	☾	2 9	9 14		
26 W	Cam. Lent. Term div. n.	6 56	5 32	22·9	3 17	9 50		
27 T	6 54	5 34	23·9	4 15	10 39		
28 F	6 51	5 35	24·9	5 0	11 43		
29 S	6 49	5 37	25·9	5 34	0a57		

THE MOON'S CHANGES.		M.	L. of	Day	Day	Twil	Sun's
		D.	day	incr.	brk.	ends	semi-di.
New....	4th day, 4h. 5m. morn	1	10	52	3	7	4 55 7 32 16' 9"
First qr.	10th day, 11h. 8m. aft.	6	11	12	3	27	4 43 7 40 16 8
		11	11	31	3	46	4 32 6 51 16 7
Full....	18th day, 4h. 31m. morn	16	11	51	4	6	4 22 7 59 16 5
		21	12	11	4	26	4 7 8 9 16 4
Last qr.	26th day, 6h. 42m morn	26	12	31	4	46	2 54 8 20 16 2

SUNDAY LESSONS.

PROPER LESSONS, MORNING.

PROPER LESSONS, EVENING.

March 1	Quinqua. Sun..	Gen. 9 to v. 20.	Luke 12	Gen. 12, Ephes 6
" 4	Ash Wednesday	Deut. 21	" 15	Deut. 22, Philip 3
" 8	1st Sun. in Lent,	Gen. 15 to v. 30	" 19	Gen. 22, Colos. 3
" 15	2	" 27	John 2	" 34, 2 Thes. 1
" 22	3	" 39	" 9	" 42, 1 Tim. 6
" 29	4	" 43	" 16	" 43, Philem

Day of the Week.	Sundays and Remarkable Days.	Sun rises		Sun sets.	Age of Moon.	Moon rises.		Moon sets.
		h. m.	h. m.	h. m.		h. m.		
1 S	Quinquagesima S. St.	6 47	5 39	26 9	5m 58	2a 17		
2 M	[David.	6 45	5 41	27 9	6 17	3 40		
3 T	Shrove Tuesday.	6 43	5 42	28 9	6 32	5 3		
4 W	Ash Wednesday.	6 41	5 44	●	6 45	6 26		
5 T	Moham. year 1256 beg.	6 38	5 46	1 3	6 57	7 50		
6 F	6 36	5 48	2 3	7 10	9 16		
7 S	6 34	5 49	3 3	7 24	10 45		
8 S	1 Sunday in Lent.]	6 32	5 51	4 4	7 43	morn.		
9 M	6 30	5 53	5 3	8 9	0 16		
10 T	6 27	5 55	6	8 47	1 43		
11 W	Ember Week.	6 25	5 56	7 3	9 42	2 58		
12 T	6 23	5 58	8 3	10 53	3 55		
13 F	6 21	6 0	9 3	0a 15	4 35		
14 S	6 18	6 1	10 3	1 40	5 3		
15 S	2 Sunday in Lent.	6 16	6 3	11 3	3 3	5 22		
16 M	6 14	6 5	12 3	4 23	5 36		
17 T	St. Patrick.	6 11	6 6	13 3	5 40	5 49		
18 W	6 9	6 8	14 3	6 55	5 59		
19 T	6 7	6 10	15 3	8 9	6 11		
20 F	Spring Quarter begins.	6 5	6 12	16 3	9 23	6 22		
21 S	6 2	6 13	17 3	10 38	6 35		
22 S	3 Sunday in Lent.	6 0	6 15	18 3	11 52	6 52		
23 M	5 58	6 17	19 3	morn	7 15		
24 T	5 55	6 18	20 3	1 2	7 47		
25 W	LADY-DAY. Ann. B.	5 53	6 20	21 3	2 4	8 30		
26 T	[V. M.	5 51	6 22	22 3	2 53	9 27		
27 F	5 49	6 23	23 3	3 32	10 36		
28 S	5 46	6 25	24 3	4 0	11 52		
29 S	4 Sund. in Lent. Mid.	5 44	6 27	25 3	4 20	1a 12		
30 M	[Lent Sunday.	5 42	6 28	26 3	4 36	2 34		
31 T	5 40	6 30	27 3	4 50	3 57		

THE MOON'S CHANGES.						
	M. D.	L. of Day.	Day incr.	Day brk.	Twil ends	Sun's Semi-di
New....2d day, 3h. 21m. aft.	1	12 55	5 10	3 38	8 32	16 1"
First qr. 9th day, 6h. 22m. morn	6	13 14	5 29	3 23	8 43	15 59
Full .. 16th day, 7h. 55m. aft.	11	13 33	5 48	3 8	8 56	15 58
Last qr. 24th day, 11h 47m. aft.	16	13 52	6 7	2 53	9 9	15 57
	21	14 11	6 26	2 37	9 23	15 55
	26	14 30	6 45	2 21	9 37	15 54

SUNDAY LESSONS.

PROPER LESSONS, MORNING.			PROPER LESSONS, EVENING.		
Ap. 5	5th Sun. in Lent--	Exod. 5..	Acts 2	Exod. 5..	Heb. 7
" 12	6 " " "	.. 9	Matt. 26	" 10	Heb. 5to v 11
" 17	Good Friday	Gen, 22	John 18	Isa. 53	1 Pet. 2
" 19	Easter day "	Exod. 12	Rom. 6	Exod. 14	Acts 2 to v 2:
" 26	1st after Easter	Numb. 16	Acts 23	Num. 22	1 Jno. 2

Day of the Week.	Sundays and Remarkable Days.	Sun rises.		Sun sets.		Age of Moon	Moon rises..		Moon sets.	
		h. m.	h. m.	h. m.	h. m.		h. m.	h. m.		
1 W	5 37	6 32	28 3	5 m 3	5 a 21				
2 T	5 35	6 33	●	6 16	6 50				
3 F	5 33	6 35	0.9	5 30	8 18				
4 S	5 31	6 37	1.9	5 47	9 52				
5 S	5 Sunday in Lent.	5 28	6 38	2.9	6 11	11 22				
6 M	Old Lady Day.	5 26	6 40	3.9	6 46	morn,				
7 T	5 24	6 42	4.9	7 36	0 47				
8 W	5 22	6 43	5.9	8 43	1 51				
9 T	5 19	6 45	☽	10 3	2 36				
10 F	Camb. Lent Term ends.	5 17	6 46	7.9	11 27	3 7				
11 S	Oxford Lent Term ends.	5 15	6 48	8.9	0 a 50	3 29				
12 S	6 Sun. in Lent. Palm S.	5 13	6 50	9.9	2 10	3 44				
13 M	5 11	6 51	10.9	3 25	3 57				
14 T	5 8	6 53	11.9	4 40	4 8				
15 W	Easter Term begins.	5 6	6 55	12.9	5 54	4 19				
16 T	5 4	6 56	☉	7 8	4 30				
17 F	Good Friday.	5 2	6 58	14.9	8 22	4 42				
18 S	5 0	7 0	15.9	9 36	4 58				
19 S	Easter Day.	5 58	7 1	16.9	10 48	5 19				
20 M	Easter Monday:	4 56	7 3	17.9	11 53	5 47				
21 T	Easter Tuesday.	4 54	7 5	18.9	morn.	6 26				
22 W	Easter Wednesday.	4 52	7 6	19.9	0 47	7 18				
23 T	St. George.	4 49	7 8	20.9	1 29	8 22				
24 F	[born 1776.	4 47	7 10	☾	2 0	9 34				
25 S	St. Mark. Duch. Glouc.	4 45	7 11	22.9	2 23	10 51				
26 S	1 S. aft. East. Low Sund.	4 43	7 13	23.9	2 40	0 a 10				
27 M	4 41	7 15	24.9	2 55	1 30				
28 T	4 40	7 16	25.9	3 8	2 51				
29 W	Oxf. and Camb. Easter	4 38	7 18	26.9	3 20	4 15				
30 T	[Terms begins.	4 36	7 19	27.9	3 34	5 43				

THE MOON'S CHANGES.		M.	L. of	Day	Day	Twil.	Sun's
		D.	Day.	incr.	brk.	ends.	Semi-di.
New....	2d day, 0h. 6m. morn	1	14 47	7 2	2 4	9 54	15' 53"
First qr..	8d day, 2h. 50m. aft.	6	15 47	19 1	45 10	9 10	15 52
Full....	16th day, 11h. 30m. aft.	11	15 21	7 36	1 25	10 31	15 51
Last qr..	24th day, 1h. 24m. aft.	16	15 36	7 51	1 1	10 56	15 50
New....	31st day, 7h. 15m. morn	21	15 50	8 5	0 28	11 36	15 49
		26	16 2	8 17	No real nt.		15 48

SUNDAY LESSONS.

PROPER LESSONS, MORNING.				PROPER LESSONS, EVENING.			
May 3	2d aft. Easter..	Num. 23, 24..	Matt. 1	Num. 25..	Rom. 2		
" 10	3 " Deut.	4	" 8	Deut. 5	" 9		
" 17	4 " "	6	" 15	" 7	" 16		
" 24	5 " "	8	" 22	" 9	1 Cor. 7		
" 31	Sun. aft. Ascen. "	12..	Mark. 1	" 13	" 14		

Day of the Week.	Sundays and Remarkable Days.	Sun rises.		Sun sets.	Age of Moon.	Moon rises.		Moon sets.	
		h. m.	h. m.	h. m.		h. m.	h. m.	h. m.	
1 F	St. Philip and St. James	4 34	7 21	28-9	3m50	7a16			
2 S	4 32	7 23	●	4 11	8 51			
3 S	2 Sunday after Easter.	4 30	7 24	1-5	4 41	10 22			
4 M	4 28	7 26	2-5	5 26	11 37			
5 T	4 26	7 28	3-5	6 28	morn.			
6 W	4 25	7 29	4-5	7 47	0 32			
7 T	4 23	7 31	5-5	9 14	1 8			
8 F	Half quarter.	4 21	7 32	☽	10 38	1 33			
9 S	4 20	7 34	7-5	11 59	1 51			
10 S	3 Sunday after Easter.	4 18	7 35	8-5	1a17	2 5			
11 M	4 16	7 37	9-5	2 31	2 16			
12 T	Easter Term ends.	4 15	7 39	10-5	4 44	2 27			
13 W	Old May Day.	4 13	7 40	11-5	4 57	2 38			
14 T	4 12	7 42	12-5	6 10	2 50			
15 F	4 10	7 43	13-5	7 23	3 5			
16 S	4 9	7 45	○	8 36	3 24			
17 S	4 Sunday after Easter.	4 7	7 46	15-5	9 43	3 50			
18 M	4 6	7 47	16-5	10 41	4 26			
19 T	4 4	7 49	17-5	11 27	5 13			
20 W	4 3	7 50	18-5	morn.	6 13			
21 T	4 2	7 52	19-5	0 1	7 23			
22 F	Prss. Elizabeth b. 1770	4 1	7 53	20-5	0 26	8 37			
23 S	5 S aft. East. Rogation	3 59	7 54	21-5	0 45	9 54			
24 S	[Sun. Q. Vict. b. 1819.	3 58	7 56	☾	1 0	11 11			
25 M	3 57	7 57	23-5	1 13	0a29			
26 T	Trinity Term begins.	3 56	7 58	24-5	1 25	1 48			
27 W	3 55	7 59	25-5	1 38	3 12			
28 T	Ascen. Day. H. Thurs.	3 54	8 1	26-5	1 52	4 41			
29 F	King Chas. II. restored.	3 53	8 2	27-5	2 11	6 41			
30 S	3 52	8 3	28-5	2 35	7 47			
31 S	Sunday aft. Ascen. Day	3 51	8 4	●	3 13	9 12			

THE MOON'S CHANGES.

	M. D.	L. of day	Day incr.	Day brk.	Twil ends	Sun's semi-di.
First qr. 7th day, 1h. 17m. morn	1	16 15	8 30	No real Night, but constant Twi-light.		15' 47'
Full 15th day, 2h. 49m. morn	6	16 23	8 38			15 47
Last qr. 22d day, 1h. 31m. aft.	11	16 29	8 44			15 46
	16	16 33	8 48			15 46
New 29th day, 1h. 51m. aft.	21	16 34	8 49			15 45
	26	16 33	Ddel			15 45

SUNDAY LESSONS.

PROPER LESSONS, MORNING.

PROPER LESSONS, EVENING

June 7 Whit Sunday	Deut. 16	Acts 10	Isaiah 11	Acts 19.
" 14 Trinity Sunday	Gen. 1	Matt. 3	Gen. 18	1 John 5.
" 21 1st after Trinity	Josh 10	Luke 5	Josh. 23	Galat. 5.
" 28 2nd "	Judg. 4	" 11	Judg. 5	Ephes. 5.

Day of the Week	Sundays and Remarkable Days	Sun rises	Sun sets.	Age of Moon.	Moon rises.	Moon sets.
		h. m.	h. m.		h. m.	h. m.
1 M	3 50	8 5	1 2	4m 7	10a19
2 T	3 50	8 6	2 2	6 22	11 4
3 W	3 49	8 7	3 2	6 49	11 34
4 T	Cam. East. Term div. n.	3 48	8 8	4 2	8 18	11 55
5 F	K. of Hanov. born 1771.	3 48	8 9	5 2	9 44	morn.
6 S	Oxf. Easter Term ends.	3 47	8 10	6 2	11 5	0 10
7 S	Whit Sunday.	3 47	8 11	7	0a 20	0 23
8 M	Whit Monday.	3 46	8 12	8.2	1 34	0 35
9 T	Whit Tuesday.	3 46	8 13	9 2	2 47	0 46
10 W	Em. Week. Oxf. Trin.	3 45	8 13	10 2	4 0	0 58
11 T	St. Barnabas. (term beg.)	3 45	8 14	11 2	5 13	1 12
12 F	3 45	8 15	12 2	6 26	1 29
13 S	3 44	8 15	13 2	7 35	1 53
14 S	Trinity Sunday.	3 44	8 16	14 2	8 36	2 25
15 M	3 44	8 16	15	9 26	3 9
16 T	Trinity Term ends.	3 44	8 17	16 2	10 3	4 6
17 W	3 44	8 17	17 2	10 30	5 13
18 T	Corpus Christi.	3 44	8 18	18 2	10 51	6 26
19 F	3 44	8 18	19 2	11 6	7 42
20 S	Acces. of Q. Vic., 1837.	3 44	8 18	20 2	11 19	8 58
21 S	{ 1 Sun. aft. Trin. Long-	3 44	8 18	21 2	11 31	10 15
22 M	{ est Day. Q. Vic. proc.	3 45	8 18	22	11 43	11 32
23 T	{ Sum. Quar. begins.	3 45	8 19	23 2	11 56	0a51
24 W	{ MIDSUMMER	3 45	8 19	24 2	morn	2 15
25 T	{ DAY. Nat. of Saint	3 46	8 19	25 2	0 12	3 43
26 F	{ John Baptist.	3 46	8 19	26 2	0 33	5 14
27 S	3 47	8 19	27 2	1 3	6 43
28 S	2 S. aft. Trin. Q. Vic. cr.	3 47	8 18	28 2	1 48	7 59
29 M	St. Peter.	3 48	8 18	29	2 53	8 54
30 T	3 48	8 18	0 9	4 16	9 31

THE MOON'S CHANGES.	M. D.	L. of Day	Day incr.	Day brk.	Twil ends	Sun's semi-di.
First qr. 6th day, 2h. 4m. aft.	1	16 2	0 5			15'45"
Full ..14th day, 5h. 31m. aft.	6	16 23	0 11			15 45
Last qr. 22d day, 6h. 46m. morn	11	16 14	0 2	No real Night.		15 45
	16	16 40	0 30			15 46
New....28th day, 9h. 28m. aft.	21	15 52	0 42			15 46
	26	15 39	0 55	1 3	11 16	15 46

SUNDAY LESSONS.

PROPER LESSONS, MORNING.				PROPER LESSONS, EVENING.			
July 5	3rd after Trin...	1 Sam. 2..	Luke 17	1 Sam. 3..	Colos. 1		
" 12	4th	" 12..	" 24	" 13..	1 Thes. 4		
" 19	5th	" 15..	John 7	2 "	17..	1 Tim. 4	
" 26	6th	" 12..	" 14	" 19..	Titus I		

Day of the Week.	Sundays and Remarkable Days.	Sun Rises.	Sun sets.	Age of Moon.	Moon rises.	Moon sets.
		h. m.	h. m.		h. m.	h. m.
1 W	3 49	8 18	1.9	5m47	9a57
2 T	3 50	8 17	2.9	7 17	10 15
3 F	Dog days begin.	3 50	8 17	3.9	8 42	10 29
4 S	3 51	8 17	4.9	10 3	10 41
5 S	3 Sunday after Trinity.	3 52	8 16	5.9	11 20	10 52
6 M	Old Midsummer Day.	3 53	8 16	6.9	0a34	11 4
7 T	{ Thomas a Becket.	3 54	8 15	7.9	1 48	11 18
8 W	{ Oxford Act. and Cam-	3 55	8 14	8.9	3 2	11 34
9 T	{ bridge Com.	3 56	8 14	9.9	5 15	11 56
10 F	Cam. Easter Term ends.	3 57	8 13	10.9	5 26	morn
11 S	Oxf. Trin. Term ends.	3 58	8 12	11.9	6 30	0 25
12 S	4 Sunday after Trinity.	3 59	8 11	12.9	7 23	1 5
13 M	4 0	8 10	13.9	8 4	1 58
14 T	4 1	8 9	14.9	8 35	3 3
15 W	St. Swithin.	4 2	8 8	15.9	8 57	4 16
16 T	4 3	8 7	16.9	9 14	5 32
17 F	4 4	8 6	17.9	9 28	6 48
18 S	4 6	8 5	18.9	9 40	8 5
19 S	5 Sunday after Trinity.	4 7	8 4	19.9	9 51	9 22
20 M	4 8	8 3	20.9	10 3	10 39
21 T	4 10	8 2	21.9	10 18	11 59
22 W	4 11	8 0	22.9	10 36	1a24
23 T	4 12	7 59	23.9	11 1	2 51
24 F	4 14	7 58	24.9	11 38	4 19
25 S	St. James.	4 15	7 56	25.9	morn.	5 39
26 S	6 Sunday after Trinity	4 16	7 55	26.9	0 31	6 42
27 M	4 18	7 54	27.9	1 45	7 27
28 T	4 19	7 52	28.9	3 13	7 57
29 W	4 21	7 51	0.6	4 45	8 18
30 T	4 22	7 49	1.6	6 13	8 34
31 F	4 24	7 47	2.6	7 38	8 47

THE MOON'S CHANGES.

	M. D.	L of Day.	Day incr	Day brk.	Twil ends	Su n's, Semi-di.
First qr. 5th day, 5h. 14m. morn	1	15 21	1 13	1 30	1038	15 47"
Full .. 13th day, 7h. 15m. morn.	6	15 41	30 1	50 1	1018	15 48
Last qr. 20th day, 0h 17m. aft.	11	14 47	1 47	2 8	9 59	15 49
New .. 27th day, 6h. 44m. morn.	16	14 30	2 4	2 24	9 42	15 50
	21	14 12	2 22	2 39	9 25	15 50
	26	13 54	2 40	2 52	9 10	15 51

SUNDAY LESSONS.

PROPER LESSONS, MORNING.

PROPER LESSONS, EVENING.

Aug. 2 7th aft. Trin...	2 Samuel 21..	John 21	2 Samuel 24..	Heb. 5
" 9 8th " ..	1 Kings 13..	Acts 7	1 Kings 17..	12
" 16 9th " ..	" 18..	" 14	" 19..	1 Pet. 1
" 23 10th " ..	" 21..	" 21	" 22..	2 Pet. 3
" 30 11th " ..	2 Kings 5..	" 28	2 Kings 9..	Jude

Day of the Week.	Sundays and Remarkable Days.	Sun rises.		Age of Moon	Moon rises..		Moon sets.	
		h. m.	h. m.		h. m.	h. m.		
1 S	Lammas Day.	4 25	7 46	3·6	8m57	8a59		
2 S	7 Sunday after Trinity.	4 27	7 44	4·6	10 15	9 11		
3 M	4 28	7 43	5·6	11 31	9 24		
4 T	4 30	7 41	6·6	0a46	9 39		
5 W	4 31	7 39	☽	2 1	9 58		
6 T	4 33	7 37	8·6	3 13	10 24		
7 F	4 34	7 36	9·6	4 20	11 0		
8 S	4 36	7 34	10·6	5 18	11 49		
9 S	8 Sunday after Trinity.	4 37	7 32	11·6	6 3	morn,		
10 M [end.	4 39	7 30	12·6	6 37	0 50		
11 T	Half-Quarter. Dog-days	4 41	7 28	13·6	7 2	2 29		
12 W	Grouse Shooting begins.	4 42	7 26	14·6	7 20	3 16		
13 T	Dw. Q. Adelaide b. 1792	4 44	7 24	○	7 35	4 34		
14 F	4 45	7 22	16·6	7 48	5 52		
15 S	4 47	7 20	17·6	8 0	7 10		
16 S	9 Sunday after Trinity,	4 48	7 18	18·6	8 12	8 28		
17 M	Duc. of Kent born 1786	4 50	7 16	19·6	8 25	9 48		
18 T	4 52	7 14	20·6	8 42	11 11		
19 W	4 53	7 12	21·6	9 4	0a37		
20 T	4 55	7 10	☾	9 35	2 4		
21 F	4 56	7 8	23·6	10 21	3 25		
22 S	4 58	7 6	24·6	11 26	4 33		
23 S	10 Sunday after Trinity.	5 0	7 4	25·6	morn.	5 23		
24 M	St. Bartholomew.	5 1	7 2	26·6	0 46	5 57		
25 T	5 3	7 0	27·6	2 15	6 21		
26 W	5 4	6 58	28·6	3 44	6 39		
27 T	5 6	6 55	●	5 10	6 53		
28 F	5 8	6 53	1·2	6 32	7 5		
29 S	5 9	6 51	2·2	7 51	7 17		
30 S	11 Sunday after Trinity.	5 11	6 49	3·2	9 9	7 30		
31 M	5 12	6 47	4·2	10 26	7 44		

THE MOON'S CHANGES.		M	L. of Day	Day	Day	Twil	Sun's
		D	Day, incr.	brk.	ends	Semi-di.	
First qr.	3d day, 10h. 38m. aft.	1	13 30	3 4	3 6	8 52	15' 53"
Full....	11th day, 7h. 48m. aft.	6	13 11	3 23	3 17	8 37	15 54
Last qr.	18th day, 5h. 32m. aft.	11	12 52	3 42	3 28	8 22	15 55
New....	25th day, 6h. 27m. aft.	16	12 32	4 23	3 39	8 9	15 57
		21	12 13	4 21	3 49	7 55	15 58
		26	11 53	4 41	3 58	7 42	15 59

SUNDAY LESSONS.

PROPER LESSONS, MORNING.		PROPER LESSONS, EVENING.	
Sept. 6	12th Sun. aft. Trin... 2 Kings 10.. Matt. 7	2 Kings 18..	Rom. 7
" 13	13th " " 19 " 14	" 23..	" 14
" 20	14th " Jerem. 5	" 21	Jerem. 22.. 1 Cor. 5
" 27	15th " " 35	" 28	" 36.. " 12

Day of the Week.	Sundays and Remarkable Days.	Sun rises.		Age of Moon	Moon rises.		Moon sets.	
		h. m.	h. m.		h. m.	h. m.		
1 T	Partrg. shooting begins.	5 14	6 44	5.2	11m42	8 a 3		
2 W	5 16	6 42	6.2	0a56	8 25		
3 T	5 17	6 40	☽	2 6	8 57		
4 F	5 19	6 38	8.2	3 8	9 40		
5 S	5 20	6 35	9.2	3 59	10 36		
6 S	12 Sunday after Trinity.	5 22	6 33	10.2	4 37	11 43		
7 M	5 24	6 31	11.2	5 5	morn.		
8 T	5 25	6 29	12.2	5 25	0 57		
9 W	5 27	6 26	13.2	5 42	2 14		
10 T	5 28	6 24	14.2	5 55	3 32		
11 F	5 30	6 22	☉	6 8	4 51		
12 S	5 32	6 20	16.2	6 20	6 10		
13 S	13 Sunday after Trinity.	5 33	6 17	17.2	6 33	6 31		
14 M	Salm. Fish in Scot. ends	5 35	6 15	18.2	6 49	8 55		
15 T	5 36	6 13	19.2	7 9	10 22		
16 W	Ember Week.	5 38	6 10	20.2	7 38	11 51		
17 T	5 40	6 8	21.2	8 19	1a14		
18 F	5 41	6 6	☾	9 17	2 26		
19 S	5 43	6 3	23.2	10 32	3 21		
20 S	14 Sunday after Trinity.	5 44	6 1	24.2	11 56	3 59		
21 M	St. Matthew.	5 46	5 59	25.2	morn.	4 26		
22 T	Autumnal Quar. begins.	5 48	5 56	26.2	1 23	4 45		
23 W	5 49	5 54	27.2	2 48	5 0		
24 T	5 51	5 52	28.2	4 10	5 13		
25 F	5 53	5 50	●	5 29	5 24		
26 S	5 54	5 47	0.7	6 47	5 36		
27 S	15 Sunday after Trinity.	5 56	5 45	1.7	8 4	5 50		
28 M	Jew. Year 5601 begins,	5 57	5 43	2.7	9 21	6 6		
29 T	MICHAELM. DAY.	5 59	5 40	3.7	10 37	6 27		
30 W	6 1	5 38	4.7	11 49	6 56		

THE MOON'S CHANGES.

	M. D.	L. of Day.	Day incr.	Day brk.	Twil. ends.	Sun's Semi-di.
First qr.. 3d day, 5h. 38m. aft.	1	11 34	5 0	4 8	7 30	16' 1"
Full.... 11th day, 7h. 14m. morn.	6	11 14	5 20	4 17	7 18	16 2
Last qr.. 17th day, 11h. 58m. aft.	11	10 55	5 39	4 26	7 7	16 4
New..... 25th day, 8h. 58m. morn	16	10 35	5 59	4 34	6 57	16 5
	21	10 16	6 18	4 42	6 47	16 6
	26	9 57	6 37	4 50	6 37	16 7

SUNDAY LESSONS.

PROPER LESSONS, MORNING.

PROPER LESSONS, EVENING

Oct. 4	16th Sun. aft. Trin...	Ezek. 2...	Mark 7	Ezekiel 13..	2 Cor. 3
" 11	17th	" 14	14	" 18	" 10
" 18	18th	" 20	Luke 4	" 24	Gall. 4
" 25	19th	Dan. 3	" 11	Daniel 6	Ephes. 5

Day of the Week.	Sundays and Remarkable Days.	Sun rises.		Sun sets.		Age of Moon.	Moon rises.		Moon sets.	
		h. m.	h. m.	h. m.	h. m.		h. m.	h. m.		
1 T	Pheast. Shooting begins	6 2	5 36	5 7	0a55	7a36				
2 F	6 4	5 34	6 7	1 50	8 25				
3 S	6 6	5 31	7 1	2 33	9 27				
4 S	16 Sunday after Trinity.	6 7	5 29	8 7	3 5	10 37				
5 M	6 9	5 27	9 7	3 28	11 52				
6 T	6 11	5 25	10 7	3 46	morn.				
7 W	6 12	5 22	11 7	4 2	1 9				
8 T	6 14	5 20	12 7	4 14	2 27				
9 F	6 16	5 18	13 7	4 26	3 46				
10 S	Ox. & Cam. Mich. T. b.	6 17	5 16	14 7	4 39	5 6				
11 S	17 S. aft. Trin. O Mich.	6 19	5 14	15 7	4 54	6 30				
12 M [Day.	6 21	5 11	16 7	5 13	7 58				
13 T	6 22	5 9	17 7	5 40	9 28				
14 W	6 24	5 7	18 7	6 17	10 56				
15 T	6 26	5 5	19 7	7 11	0a16				
16 F	6 28	5 3	20 7	8 22	1 17				
17 S	6 29	5 1	21 7	9 44	2 0				
18 S	18 S. aft. Trin. St. Luke	6 31	4 59	22 7	11 10	2 29				
19 M	6 33	4 56	23 7	morn.	2 51				
20 T	6 35	4 54	24 7	0 34	3 7				
21 W	6 36	4 52	25 7	1 55	3 20				
22 T	6 38	4 50	26 7	3 13	3 32				
23 F	6 40	4 48	27 7	4 30	3 44				
24 S	6 42	4 46	28 7	5 46	3 57				
25 S	19 Sunday after Trinity.	6 43	4 44	29 7	7 2	4 12				
26 M	6 45	4 42	1 1	8 18	4 31				
27 T	6 47	4 40	2 1	9 32	4 57				
28 W	St. Simon and St. Jude.	6 49	4 38	3 1	10 41	5 32				
29 T	6 50	4 37	4 1	11 41	6 18				
30 F	6 52	4 35	5 1	0a28	7 16				
31 S	6 54	4 33	6 1	1 5	8 22				

THE MOON'S CHANGES.	M. D.	L. of Day	Day decr.	Day brk.	Twil ends	Sun's semi-di
First qr. 2d day, 1h. 4m. aft.	19	35	6 59	5 0	6 27	16' 9"
Full. . . . 9th day, 5h. 52m. aft.	69	17	7 17	5 7	6 20	16 10
Last qr. 16th day, 8h. 54m. morn	119	9 07	34 5	14 6	13 16	16 11
New. . . . 24th day, 2h. 12m. morn	168	8 45	7 49	5 22	6 7	16 12
	218	8 30	8 45	29 6	2 16	16 13
	268	8 17	8 17	5 36	5 59	16 14

SUNDAY LESSONS.

PROPER LESSONS, MORNING.		PROPER LESSONS, EVENING.	
Nov. 1	20th aft. Trinity	Joel 2.	Heb. 11
" 8	21st "	Hab. 2	Luke 24
" 15	22nd "	Prov. 2	John 7
" 23rd	"	" 11	" 14
" 29	Advent Sunday	Isaiah 1	" 21
			Isaiah 2
			Rev. 19 to v 17
			1 Thes. 4.
			Titus 1.
			Titus 1.
			Heb. 5.

Day of the Week.	Sundays and Remarkable Days.	Sun rises.		Sun sets.	Arc of Moon.	Moon rises.		Moon sets.	
		h. m.	h. m.			h. m.	h. m.		
1 S	20 S. aft. Trin. All Sts.	6 56	4 31	7 1	7 1	1a30	9 4		
2 M	All Souls. M. Term b.	6 58	4 29	7 1	7 1	1 49	10 48		
3 T	Prin. Sophia born 1777	6 59	4 27	7 1	9 1	2 5	morn		
4 W	7 1	4 26	7 1	10 1	2 19	0 4		
5 T	Gunpowder Plot 1605.	7 3	4 24	7 1	11 1	2 31	1 20		
6 F	7 5	4 22	7 1	12 1	2 44	2 38		
7 S	[Soph. b. 1768.	7 7	4 21	7 1	13 1	2 58	4 0		
8 S	21 S. aft. Trin. P. Aug.	7 8	4 19	7 1	14 1	3 15	5 25		
9 M	Lord Mayor's Day.	7 10	4 17	7 1	15 1	3 38	6 56		
10 T	7 12	4 16	7 1	16 1	4 11	8 27		
11 W	St. Martin. Half Quart.	7 14	4 14	7 1	17 1	5 0	9 54		
12 T	Camb. M. Term div. m.	7 15	4 13	7 1	18 1	6 7	11 4		
13 F	7 17	4 11	7 1	19 1	7 28	11 57		
14 S	7 19	4 10	7 1	20 1	8 56	0a32		
15 S	22 Sunday after Trinity	7 21	4 9	7 1	21 1	10 22	0 55		
16 M	7 22	4 7	7 1	22 1	11 45	1 13		
17 T	7 24	4 6	7 1	23 1	morn	1 27		
18 W	7 26	4 5	7 1	24 1	1 3	1 40		
19 T	7 27	4 3	7 1	25 1	2 19	1 52		
20 F	7 29	4 2	7 1	26 1	3 34	2 4		
21 S	St. Cecilia.	7 31	4 1	7 1	27 1	4 49	2 18		
22 S	23 Sunday after Trinity	7 32	4 0	7 1	28 1	6 4	2 36		
23 M	7 34	3 59	7 1	29 1	7 19	3 0		
24 T	7 36	3 58	7 1	30 1	8 29	3 31		
25 W	Mich. Term ends.	7 37	3 57	7 1	1 4	9 32	4 13		
26 T	7 39	3 56	7 1	2 4	10 24	5 8		
27 F	7 40	3 55	7 1	3 4	11 3	6 11		
28 S	7 42	3 54	7 1	4 4	11 32	7 21		
29 S	Advent Sunday.	7 43	3 54	7 1	5 4	11 53	8 34		
30 M	St. Andrew.	7 45	3 53	7 1	6 4	0a10	9 48		

THE MOON'S CHANGES.

	M. D.	L. of day.	Day's decr.	Day brk.	Twil ends	Sun's semi-di
First qr. 2d day, 7h. 18m. morn	18	68	28	5 41	5 56	16' 15"
Full 9th day, 4h. 17m. morn	67	578	37	5 47	5 55	16 16
Last qr. 15th day, 9h. 4m. aft.	117	508	44	5 53	5 55	16 16
New . . 23rd day, 9h. 25m. aft.	167	468	48	5 57	5 55	16 17
First qr. 31st day, 10h. 50m. aft.	217	458	49	6 0	5 58	16 17
	267	46	D.in 1	6 26	0	16 17

SUNDAY LESSONS.

PROPER LESSONS, MORNING.

PROPER LESSONS, EVENING.

Dec. 6	2nd Sun. in Adv.	Isaiah 5..	Acts 7	Isaiah 24..	Heb. 12
" 13	3rd	" 25..	" 13	" 26	1 Pet. 1
" 20	4th	" 30..	" 20	" 32	2 Pet. 3
" 25	Christmas Day	" 9..	Luke 2	" 7	Titus 3
" 1st aft.	Christmas	" 37..	Rev. 1	" 38	Rev. 22

Day of the Week.	Sundays and Remarkable Days.	Sun		Age of Moon.	Moon	
		rises	sets.		rises.	sets.
		h. m.	h. m.		h. m.	h. m.
1 T	7 46	3 52	7·4	0a24	11 a 2
2 W	7 48	3 52	☾	0 36	morn.
3 T	7 49	3 51	9·4	0 48	0 16
4 F	7 50	3 51	10·4	1 1	1 33
5 S	7 51	3 50	11·4	1 16	2 54
6 S	2 Sunday in Advent.	7 53	3 50	12·4	1 36	4 20
7 M	7 54	3 50	13·4	2 3	5 50
8 T	7 55	3 49	14·4	2 43	7 20
9 W	7 56	3 49	☉	3 42	8 41
10 T	Grouse-shooting ends.	7 57	3 49	16·4	5 0	9 44
11 F	7 58	3 49	17·4	6 31	10 27
12 S	7 59	3 49	18·4	8 1	10 56
13 S	3 Sunday in Advent.	8 0	3 49	19·4	9 28	11 17
14 M	8 1	3 49	20·4	10 50	11 33
15 T	8 2	3 49	☾	morn	11 47
16 W	Ember Week. Camb.	8 3	3 49	22·4	0 9	11 59
17 T	[Mich. Term ends.	8 4	3 49	23·4	1 25	0a11
18 F	Oxf. Mich. Term ends.	8 4	3 50	24·4	2 40	0 25
19 S	8 5	3 50	25·4	3 54	0 42
20 S	4 Sunday in Advent.	8 6	3 50	26·4	5 8	1 3
21 M	St. Thos. Shortest Day.	8 6	3 51	27·4	6 20	1 32
22 T	[Winter Quart. begins.	8 7	3 51	28·4	7 25	2 11
23 W	8 7	3 52	☉	8 20	3 1
24 T	8 8	3 53	0·6	9 3	4 2
25 F	CHRISTMAS DAY.	8 8	3 53	1·6	9 34	5 13
26 S	St. Stephen.	8 8	3 54	2·6	9 58	6 24
27 S	1 S. aft. Christ. St. John	8 9	3 55	3·6	10 16	7 37
28 M	Innocents.	8 9	3 56	4·6	10 30	8 50
29 T	8 9	3 57	5·6	10 43	10 3
30 W	8 9	3 57	6·6	10 54	11 16
31 T	8 9	3 58	☾	11 6	morn.

MISCELLANEOUS REGISTER.

THE ROYAL FAMILY OF GREAT BRITAIN.

THE QUEEN.

ALEXANDRINA VICTORIA, born May 24, 1819.

The Queen Dowager.

Adelaide Amelia Louisa Teresa Caroline, widow of the late King, sister of the reigning Duke of Saxe-Meiningen, born August 13, 1792.

Royal Princes and Princesses.

Augusta Sophia, born Nov. 8, 1768.

Elizabeth, born May 22, 1770; married April 2, 1818, to Frederic Joseph Lewis, Landgrave of Hesse-Homburg, who died April 2, 1829.

Ernest Augustus (King of Hanover), Duke of Cumberland, born June 5, 1771; married May 29, 1815, to Frederica Carolina Sophia, daughter of the Duke of Mecklenburg Strelitz, and widow of Frederic William, Prince of Solms Braunfels, born March 2, 1778. *Issue*, George Frederic, born May 27, 1819.

Augustus Frederic, Duke of Sussex, born January 27, 1773.

Adolphus Frederic, Duke of Cambridge, born February 24, 1774; married May 7, 1818, to Augusta Wilhelmina Louisa, daughter of the Landgrave of Hesse; born July 25, 1797. *Issue*, George William, March 26, 1819; Augusta Caroline, July 19, 1822; Mary Adelaide, November 27, 1833.

Mary, Duchess of Gloucester, born April 25, 1776.

Sophia, born November 3, 1777.

Cousin to the Royal Princes and Princesses.

Princess Sophia Matilda of Gloucester, born May 29, 1773.

Her Majesty's Mother.

Victoria Maria Louisa (Princess Dowager of Leiningen), Duchess of Kent, widow of Edward, Duke of Kent, sister of the King of the Belgians, born August 17, 1786.

Present order of succession to the Crown.

Ernest Augustus (King of Hanover), Duke of Cumberland.

THE QUEEN'S HOUSEHOLD.

Hered. Joint Great Chamberlain of England, Lord Willoughby D'Eresby—*Sec.* Major E. Macarthur.
Hered. Earl Marshal, Duke of Norfolk—*Sec.* W. A. Blount, Esq.
Lord Steward (vacant)—*Treas.* Earl of Surrey—*Comp. Rt. Hon.* G. S. Byng—*Master of Household*, Hon. Chas. Augustus Murray—*Sec. to Bd of Grn Cloth.*, T. Marrable, Esq.—*Lord Chamberlain*, Earl of Uxbridge—*Vice Chamberlain*, Earl of Belfast—*Lds in Waiting*, Marquis of Headfort, Earl of Fingal, Viscount Falkland, Viscount Torrington, Lord Byron, Lord Gardner, Lord Lilford—*Grooms in Waiting*, Sir W. Lumley, Sir R. Otway, Colonel T. Armstrong, Hon. Major G. Keppel, Hon. W. Cowper, Sir H. Seton, Sir F. Stovin, H. Rich, esq.—*Extra Groom in Waiting*, Gen. Sir F. A. Wetherall—*Pages of Honour in Ordinary*, C. Ellis, esq., J. C. M. Cowell, esq., G. H. Cavendish, esq., Hon. A. W. Chichester—*Comptroller of Accounts*, W. Martins, esq. *Keeper of the Privy Purse*, Sir Henry Wheatley, *Master of Ceremonies*, Sir R. Chester. *Assistant and Marshal*, T. S. Hyde, esq. *Poet Laureat*, Robert Southey, esq., LL.D. *Exam. of Plays*, Charles Kemble, esq. *Principal Portrait Painter*, Sir David Wilkie.

Mistress of the Robes—the Duchess of Sutherland. *Principal Lady of the Bedchamber*—the Countess of Burlington. *Ladies of the Bedchamber*—Duchess of Bedford, Marchioness of Normanby, Countess of Charlemont, Lady Portman, Lady Lyttleton, Lady Barham, Countess of Sandwich. *Maids of Honour*, Hon. H. Pitt, Hon. C. Coeks, Hon. Miss Cavendish, Hon. M. Paget, Miss Murray, Miss Lister, Miss Spring Rice. *Bedchamber Women*—Lady C. Barrington, Lady H. Clive, Lady C. Copley, Viscountess Forbes, Hon. Mrs. Brand, Lady Gardiner, Hon. Mrs. G. Campbell.

Master of the Horse—Earl of Albemarle. *Chief Equerry and Clerk Marshal*—Hon. F. C. Cavendish. *Equerries in Ordinary*, Lt. Col. Hon. C. Grey, Lt. Col. E. Buckley, Lord Alfred Paget, Col. W. Wemys. *Master of the Stag Hounds*—Earl of Errol. *Hereditary Grand Falconer*—Duke of St. Alban's. *Lord High Almoner*—Archbishop of York. *Sec.* Jos. Hanby, esq. *Hereditary Grand Almoner*—Marquis of Exeter. *Sub. Almoner*, Rev. E. Goodenough, D.D. *Clerk of the Closet*—Bishop of Norwich. *Deputy Clerks of the Closet*—the Dean of Chester, the Dean of Hereford, and the Rev. T. V. Short. *Dean of the Chapel*—Bp. of London. *Physicians*—Sir James Clarke, Bt. M.D., W. F. Chambers, M.D. *Serjeant Surgeons*—Sir Astley P. Cooper, Bt. Sir B. C. Brodie, Bt., Robert Keate, esq. *Aurist*—W. Maule, esq. *Captain of Hon. Corps of Gentlemen at Arms*—Lord Foley. *Captain of Yeomen of Queen's Guard*—Earl of Ilchester.

THE QUEEN DOWAGER'S HOUSEHOLD.

Lord Chamberlain—Earl Howe. *Master of the Horse*—Earl of Denbigh. *Vice Chamberlain and Treasurer*—Hon. W. Ashley. *Physicians*—Sir H. Halford, Bt. M.D., Sir C. M. Clarke, Bt. M.D. *Physician in Ordinary*—Sir David Cavies. *Apothecary*—E. D. Moore, esq.

DUCHESS OF KENT'S HOUSEHOLD.

Comptroller, Lieut-Gen. Wetherall Physician, Isaac Wilson,
M D. Richard Blagden, esq.

MINISTRY OF ENGLAND.

THE CABINET.

Lord President of the Council, Marquis of Lansdowne. Lord High Chancellor, Lord Cottenham. First Lord of the Treasury, (Prime Minister), Viscount Melbourne. Lord Privy Seal, and Chief Commissioner of Woods and Forests, Viscount Duncannon Chancellor of the Exchequer, Rt. Hon. F. T. Baring

SECRETARIES OF STATE—Home Affairs, Marquis of Normanby. Foreign Affairs, Viscount Palmerston. Colonial Affairs, Lord John Russel.

President of the Board of Control, Right Hon Sir J. C. Hobhouse. First Lord of the Admiralty, Earl of Minto. Chancellor of the Duchy of Lancaster, Lord Holland. President of the Board of Trade, Right Hon. H. Labouchere. Secretary-at-War, Rt Hon. T. B. Macaulay. Chief Sec. of Ireland, Lord Morpeth

THE PRIVY COUNCIL. President, Marquis of Lansdowne. Clerks in Ordinary, C. C. F. Greville, esq. and Hon. W. Bathurst Chief Clerk, J. B. Lennard, esq.

THE PRIVY SEAL—Lord Privy Seal, Viscount Duncannon Patent Clerk, J. H. Carles, esq. Deputy, Mr. Samwell Patent Clerks on the Regulated Establishment, J. G. Donne, esq., R. Eden, esq. Junior Clerk, Mr. Goodwin. Keeper of the Records, Ralph Eden, esq. Private Secretary to the Lord Privy Seal, F. C. Sheridan, esq.

THE TREASURY.—Lords Commissioners, Viscount Melbourne, Rt. Hon. F. T. Baring, Robert Steuart, esq., J. Parker, esq., T. Wyse, esq., H. Tuffnell, esq. Joint Secretaries, E. J. Stanley, esq., and R. Gordon, esq. Assistant Secretary, A. Y. Spearman, esq. Solicitors, G. Maule, esq., C. Bouchier, esq. Paymaster of Civil Services, W. Sargent, esq. Deputy Paymaster, S. Beltz, esq. Cashier, E. Saunders, esq. Accountant, E. W. Cleere, esq.

THE EXCHEQUER.—Chancellor, Right Hon. F. T. Baring. Comptroller, Lord Monteagle; Assistant Ditto, Arthur Eden, esq. Chief Clerk, Ashburnham Bulley, esq. Accountant, F. F. Ottey, esq. First Clerk, George Frederick esq.

EXCHEQUER BILL OFFICE—Senior Clerk, E. B. Smith, esq.

WEIGHTS AND MEASURES—Senior Clerk, W. Charsley, esq.

SECRETARIES OF STATE'S OFFICES—Home Affairs—Principal Secretary, Marquis of Normanby. Under Secs., Hon. Fox Maule, S. M. Phillips, esq. Foreign Affairs—Principal Secretary, Viscount Palmerston. Under Sec., W. Fox Strangways, esq. Colonial Affairs—Principal Secretary, Lord John Russel. Under Secs., R. Vernon Smith, esq. James Stephen, esq.

BOARD OF CONTROL. President, Rt. Hon. Sir J. C. Hobhouse. Secretaries, Lord Seymour, and W. Clay, esq.

THE NAVY.—Admiralty; Lords Commissioners, Earl of Minto, Vice Admiral, Sir C. Adam, Rear Admiral, Sir W. Parker, Captain Sir E. T. Troubridge, Lord Dalmeny, Sir Samuel John Brooke Pechell. Secretaries, Richard Moore O'Ferrall, esq., Sir John Barrow, Bart. Hydrographer, Captain F. Beaufort. Astron. Royal, Professor Airy.

The duties of the Navy Pay-Office are transferred to the Pay-Master General's Office, Whitehall.

CIVIL DEPARTMENTS.—Accountant General, J. T. Briggs, esq. Surveyor, Captain Sir Wm. Symonds, Storekeeper-Gen., Hon. R. Dundas. Comptroller of Victualling, James Meek, esq. Physician-Gen. Sir William Burnett, M.D.

THE ARMY.—War Office; Secretary at War, Right Hon. T. B. Macaulay, Deputy, L. Sullivan, esq. Paymaster Gen., Rt. Hon. Sir H. Parnell. Medical Director-Gen., Sir J. McGrigor, Bart. M.D. Chief Examiner of Army Accounts, E. Marshall, esq.

HORSE GUARDS.—Gen. Lord Hill. Military Secretary, Major-Gen. Lord Fitzroy Somerset. Adj. Gen., Major-Gen. Sir John Macdonald. Quartermaster-Gen., Lt.-Gen. Sir J. Willoughby Gordon. Judge-Advocate Gen., Sir George Grey, bart. Chaplain-Gen., Rev. Dr. W. Dakins.

ORDNANCE—Master-Gen., Lt.-Gen. Sir R H Vivian. Surveyor-Gen., Sir Rufane Donkin. Clerk of Ordnance, Captain W J Deans Dundas. Sec. to Board, R. Byham, esq.

BOARD OF TRADE.

President, Right Hon H. Labouchere. Deputy, Right Hon R Lalor Sheil. Secretaries, C C F Greville, esq., Hon W Bathurst. Assistant Secretary, D Le Marchant, esq. Joint Assistant Secretary, J D Hume, esq.

OFFICE OF WOODS, FORESTS, &c.

Commissioners, Viscount Duncannon, and A. Milne, esq.

THE MINT.

Master, Right Hon. Henry Labouchere. Deputy, James W Morrison, esq. Comptroller, John Tekell, esq.

COURTS OF LAW.

COURT OF CHANCERY.

Lord High Chancellor, Lord Cottenham. Chief Sec., W Russell, esq. Master of the Rolls, Lord Langdale. Chief Sec., G W Sanders, esq. Under Sec., J A Murray, esq. Vice Chancellor, Right Hon Sir L Shadwell. Sec., Charles Shadwell, esq. Accountant-General, William Russell, esq. Masters in Chancery, J E Dowdeswell, esq., F Cross, esq., W. Wingfield, esq., J W Farrer, esq., Sir Giffin Wilson, Lord Henley, W Brougham, esq., N W Senior, esq., A H Lynch, esq., Samuel Duckworth, esq.

COURTS OF LAW.

Queen's Bench; Lord Chief Justice, Lord Denman. Judges, Sir Jos. Littledale, Sir J. Patteson, Sir J. Williams, and Sir J. T. Coleridge.

Common Pleas; Lord Chief Justice, Right Hon. Sir N. C. Tindal. Judges, Sir J. B. Bosanquet, Sir Thomas Coltman, Right Hon. T. Erskine, and W. H. Maule.

Exchequer; Lord Chief Baron, Lord Abinger. Barons, Sir James Park, Sir E. H. Alderson, Sir John Gurney, Sir R. M. Rolfe. Cursitor Baron, G. Bankes, esq. Accountant-General, R. Richards, esq. Queen's Remembrancer, H. W. Vincent, esq.

LAW OFFICERS. Attorney-General, Sir John Campbell. Solicitor General, Thomas Wilde, esq.

COURT OF BANKRUPTCY. Judges, Sir J. Cross, Sir G. Rose Chief Registrar, Mr. Serg. Edw. Lawes. Commissioners, Sir C. F. Williams, J. H. Merivale, J. Evans, J. S. M. Fonblanque, R. G. C. Fane, and E. Holroyd, esqs.

INSOLVENT DEBTORS' COURT. Chief Commissioners, H. R. Reynolds, esq. Commissioners, J. G. Harris, T. B. Bowen, and Wm. J. Law, esqs. Provisional Assignee, S. Sturges, esq. Tax Master, H. C. Richards, esq. Clerk of the Rules, C. V. White, esq.

GENERAL POST OFFICE, LONDON.

A Treasury Minute, dated Nov. 12, 1839, contains the following directions for the regulation of the postage. The regulations as to weight are to be permanent, but the rate is to be reduced as soon as practicable to one penny.

All letters posted on or after the 5th December next shall be subject to the following regulations:—

General post letters shall be charged by weight, as follows:—

Letters not exceeding $\frac{1}{2}$ oz.,	one postage
Do.	1 oz., two postages
Do.	2 oz., four postages
Do.	3 oz., six postages;

and so on, adding two postages for every ounce up to 16 ounces, beyond which no packet subject to postage shall be received.

All letters and packets exceeding the weight of one ounce to be pre-paid and delivered in at the window; if not so pre-paid and delivered, to be charged double postage.

Foreign letters and packet letters will be charged according to the preceding scale of weights.

Letters to and from the British West Indies to be charged 1s. per single rate; the same charge to attach to letters from and to Gibraltar, Malta, and the Ionian Isles, conveyed by packet, and not transmitted through France.

London District Post, including 2d. and 3d. delivery:—

All letters not exceeding $\frac{1}{2}$ oz., provided the postage be pre-paid, to be charged one penny.

No further alteration to be made in the charges leviable in the London district post, nor with respect to newspapers, franked letters, or parliamentary papers.

RAILROAD STATION.

LONDON AND BIRMINGHAM.—From the station at Euston Square at 6, 8, 8 $\frac{3}{4}$, 9 $\frac{1}{2}$, and 11 a. m.; and 1, 2, 5, and 8 $\frac{1}{2}$ p. m. The Train at 8 $\frac{3}{4}$ p. m. is a first-class Train, as is also the Mail Train at 9 $\frac{1}{2}$ a. m., but the others are Mixed Trains. There is also a Mixed Train to Aylesbury at 3 p. m., and another to Wolverton at 6 p. m. The Trains at 6, 8, 8 $\frac{3}{4}$, 9 $\frac{1}{2}$, and 11 a. m., and at 8 $\frac{1}{2}$ p. m., are in conjunction with the Grand Junction Railway; those at 8 $\frac{3}{4}$ and 11 a. m., and 8 $\frac{1}{2}$ p. m., with the North Union; and those at 6 and 8 $\frac{3}{4}$ a. m., and 2 p. m., with the Birmingham and Derby Junction, sufficient time being allowed at Birmingham for refreshment. Only those Trains at 8 a. m. and 2 p. m. take up and set down passengers at all the stations; the others only call at first-class stations. The Sunday Trains leave at 8 (calling at all the stations) and 9 $\frac{1}{2}$ a. m., and 8 $\frac{1}{2}$ p. m., the two latter carrying the mails, and the first and last being 'Mixed.' There is also a Mixed Train to Wolverhampton at 6 p. m. All these (except the last) are in conjunction with the Grand Junction Railway, and the Mails with the North Union Railway also.—The stations are at Euston Square, Harrow, Watford, Boxmoor, Berkhamstead, Tring, Aylesbury, Leighton Buzzard, Bletchley, Wolverton, Roade, Blisworth, Weedon, Crick, Rugby, Brandon, Coventry, Hampton, Birmingham.

RIGHT OF VOTING.

COUNTIES.

FREEHOLDERS.—[See 18th sec. of 2 Wm. IV. c. 45.]

Of inheritance of the yearly value of 40s. above rents and charges.	}	Occupied or not.
For life or lives of the yearly value of 10l. above rents and charges.		

For life or lives of the yearly value of 40s. above rents and charges, occupied by such freeholders; or, although not occupied, which would have entitled them to vote on the 7th of June, 1832; or acquired after that time by marriage, devise, or by promotion to a benefice or office.

Freeholds for life may be acquired in right of a benefice or an office—as clergymen, parish clerks, dissenting ministers, &c. with salaries derived from lands, the freehold of which is in the voter, or in other parties subject to a trust, in writing, entitling the voter to receive the salary either for life, or for an indefinite period; they may also arise from tithes, rent-charges, &c.

2. COPYHOLDERS.—[See 19th sec. of Act, *supra*.]

For life or larger estate of copyhold, or any other tenure except freehold, of the yearly value of 10l. above rents and charges.

3. LEASEHOLDERS.—[See 20th sec.]

Lessee of 10*l.* clear yearly value, above rents and charges, for not less than sixty years, occupied or not.

Lessee of 50*l.* clear yearly value, above rents and charges, for not less than twenty years. } Occupied
Assignee of the residue of such terms. } or not

Sub-lessee, or his Assignee, of such terms—if occupying.

Tenant actually occupying lands, &c. at a yearly rent of not less than 50*l.*

Freeholders and copyholders must have been in possession or in receipt of their profits for six calendar months, and leaseholders for twelve months; and tenants must have occupied twelve months, before the last day of July in each year—except in cases of descent, devise, marriage, or promotion.

CITIES AND BOROUGHES.

[See sec. 27.]

1. Owners or tenants actually occupying any house, shop, &c., of 10*l.* yearly value; or of such value, together with land of which they are owners, or which they hold under the same landlord; or of premises held in immediate succession.

Joint occupiers of such premises, and of such value, as shall give 10*l.* yearly to each occupier.

The premises must be occupied for twelve calendar months, and the voter have resided for six months before the last day of July, in the borough, or within seven miles. He must have been rated for the poor during such twelve months, and must have paid the rates due to the 6th of April preceding on or before 20th of July. If persons otherwise qualified are not rated, a claim may be made upon the overseers to put their names on the rate; and thereupon, and on payment or tender of the rates, they are to be deemed rated from the date of the then existing rate. Should they be again omitted in the next rate, the claim must be repeated.

2. Freemen made after the 1st of March, 1831, if by any other right than birth or servitude, are not to be registered; nor in right of birth, unless it was derived from a freeman entitled before that time, or thereafter becoming a freeman by servitude.—[See sec. 32.]

3. A saving of the rights of persons otherwise entitled to vote on the 7th June, 1832 (the passing of the Act).

CITIES AND TOWNS.

COUNTIES OF THEMSELVES.

1. Freeholders—as for the Counties.

2. Burgage tenants in possession of rents and profits for twelve months (unless qualified by descent, marriage, devise, or promotion), and resident for six months before the last day of July within the city or seven miles thereof.—[See sec. 31.]

3 Occupiers and Freemen as in other cities and boroughs.

REGISTRATION.

COUNTIES.

By sec. 37 the overseers are required, on the 20th of June, to give notice to persons entitled to vote to send in their claims, according to a form in schedule H—see it, in the *Companion to the British Almanac* for 1833, p. 144—but after the formation of the register, no person shall be required thereafter to make any claim while he retains the same qualification and remains in the same abode.

By sec. 39, every person registered, or who has so claimed, may object to any other person as not entitled on the last day of July preceding; but he must give notice on or before the 25th August, according to schedule H, or to the like effect (see *Companion* for 1833, *supra*, p. 145), to the overseers, and also give to the person objected to, or leave at his abode, a notice, according to schedule H, or to the like effect.

Notice.—Each person, upon sending in his claim, is to pay 1s. (sec 56). The form in the notice is the preferable one to be adopted; but any notice in writing, sufficiently descriptive of the property and abode of the party claiming, to enable the overseers to make out their list, will satisfy the statute.

CITIES AND BOROUGHES.

Persons omitted are to give notice on or before 25th of August to the overseers, according to the form No. 4, schedule I. (see *Companion* for 1833, p. 145), or to the like effect; and persons registered may object to others, as not entitled on the last day of July, preceding, giving notice as before.—[See sec. 47.]

LIST OF STAMPS.

RECEIPTS.		BILLS, NOTES &c.		Not excd. 2 months after date.	Exceeding 2 months after date.
£	£ s. d.	£ s.	£ s.	s. d.	s. d.
5 & under	10—0 3	2 0 to	5 5	1 0	1 6
10	20—0 6	5 5 to	20 0	1 6	2 0
20	50—1 0	£20 0 to	30 0	2 0	2 6
50	100—1 6	30 0 to	50 0	2 6	3 6
100	200—2 6	50 0 to	100 0	3 6	4 6
200	300—4 0	100 0 to	200 0	4 6	5 0
300	500—5 0	200 0 to	300 0	5 0	6 0
500	1000—7 6	300 0 to	500 0	6 0	8 6
1000 and upwards..	10 0	500 0 to	1000 0	8 6	12 6
Receipts in full....	10 0	1000 0 to	2000 0	12 6	15 0
		2000 0 to	3000 0	15 6	25 0
		Above..	3000 0	25 0	30 0

Penalty for post-dating bills, 100l. Bills of Lading, 3s.

FOREIGN BILLS OF EXCHANGE, IN SETS.

		s.	d.
For every Bill of each set, not exceeding £100		1	6
Above £100 and not exceeding.....	200	3	0
200 500	4	0
500 1000	5	0
1000 2000	7	6
2000 3000	10	0
3000	15	0

BONDS GIVEN AS A SECURITY FOR MONEY.

	£		£	s.
Not exceeding	50	1	0
£50 & not exceeding.	100	1	10
100 200	2	0
200 300	3	0
300 500	4	0
500 1000	5	0
1000 2000	6	0
2000 3000	7	0
3000 4000	8	0
4000 5000	9	0
5000 10000	12	0
10000 15000	15	0
Bonds of Indemnity		1	15

Progressive duty, 25s. Mortgages same duty as Bonds.

APPRENTICES' INDENTURE.

When the premium is		£	s.	d.
under £30		1	0	0
If 30	and under	£50	2	0
50	100	3	0
100	200	6	0
200	300	12	0
300	400	20	0
400	500	25	0
500	600	30	0
600	800	40	0
800	1000	50	0
1000 and upwards		60	0	0

If no premium ll., or ll. 15s. if more than 1080 words.

DUTIES ON LEGACIES.

Of the value of 20*l.* or upwards, out of personal estate, or charged upon real estate, &c.; and upon every share of residue:—

To a child or parent, or any lineal descendant or ancestor of the deceased, 1*l.* per cent. To a brother or sister, or their descendants, 3*l.* per cent. To an uncle or aunt, or their descendants, 5*l.* per cent. To a great uncle or great aunt, or their descendants, 6*l.* per cent. To any other relation, or any stranger in blood, 10*l.* per cent. Legacy to husband or wife, exempt.

If the deceased died prior to the 5th April, 1805, the duty only attaches on personal estates, and by a lower scale.

ASSESSED TAXES.

DUTIES ON WINDOWS.

No. of Win.	Duty per House per year.			No. of Windows.		Duty per House per year.		
	£	s.	d.			£	s.	d.
8	0	16	6	..	35	11	18	3
9	1	1	0	..	36	12	6	9
10	1	8	0	..	37	12	15	3
11	1	16	3	..	38	13	3	6
12	2	4	9	..	39	13	12	0
13	2	13	3	40 to	44	14	8	9
14	3	1	9	45	49	15	16	9
15	3	10	0	50	54	17	5	0
16	3	18	6	55	59	18	13	0
17	4	7	0	60	64	19	17	9
18	4	15	3	65	69	21	0	3
19	5	3	9	70	74	22	2	6
20	5	12	3	75	79	23	5	0
21	6	0	6	80	84	24	7	6
22	6	9	0	85	89	25	10	0
23	6	17	6	90	94	26	12	3
24	7	5	9	95	99	27	14	9
25	7	11	3	100	109	29	8	6
26	8	2	9	110	119	31	13	3
27	8	11	0	120	129	33	18	3
28	8	19	6	130	139	36	3	0
29	9	8	0	140	149	28	8	0
30	9	16	3	150	159	40	12	9
31	10	4	9	160	169	42	17	9
32	10	13	3	170	179	45	2	6
33	11	1	6	180	46	11	3
34	11	10	0					

And every house having more than 180 windows is chargeable with 1*s.* 4*d.* for each window above that number, in addition to 46*l.* 11*s.* 3*d.*
 Farm-houses belonging to Farms under 200*l.* a-year are exempt from window-duty.

DUTIES ON MALE SERVANTS.

No.	At pr. Servant	Bachelor's do.	No.	At pr. Servant	Bachelor's do.
1	£1 4 0*	£2 4 0	7	£2 12 6	£3 12 6
2	1 11 0	2 11 0	8	2 16 0	3 16 0
3	1 18 0	2 18 0	9	3 1 0	4 1 0
4	2 3 6	3 9 6	10	3 6 6	4 6 6
5	2 9 0	3 3 0	11	3 16 6	4 16 6
6	2 11 6	3 11 6			

All above 11 at the rates last mentioned.

* This Rate of Duty (1*l.* 4*s.*) is payable for any male servant, being only an occasional servant to his employer, if the employer shall otherwise be chargeable to the above duties on servants, or for any carriage, or for more than one horse kept for riding or drawing any carriage; and if the employer shall not be chargeable to such other duties, then the sum of 10*s.* is payable for every such male person employed.

The taxes on travellers, clerks, shopmen, &c., are repealed.

Waiters in Taverns, &c., 1*l.* 10*s.* each.

Male servants, as above described, each being under the age of 21, and the son of the employer, are exempt from duty.

Coachmen, &c., let on job, 1*l.* 5*s.* each.

This duty is extended to coachmen kept for the purpose of driving any public stage coach or carriage, and to persons employed as guards to such stage coach or carriage.

Male servants under 18 years of age, employed by persons residing in the parishes in which such servants have a legal settlement, are exempt from duty.

Roman Catholic clergymen are exempt from the additional duty of 1*l.* for each servant chargeable on bachelors.

DUTIES ON CARRIAGES WITH FOUR WHEELS.

No.	Per Carriage, 4 Wheels, for private use.	4-Wheeled Post Chaises.	
1	£6 0 0	£5 5 0	For every additional body, 3 <i>l.</i> 3 <i>s.</i> Carriages let by coach-makers, without horses, 6 <i>l.</i> By 1 William IV. c. 35, for every carriage with four wheels, each being of less diameter than 30 inches, where the same shall be drawn by a pony or ponies, mule or mules, exceeding 12 hands and not exceeding 13 hands in height, per annum 3 <i>l.</i> 5 <i>s.</i> ; all such carriages, whether with four or a less
2	6 10 0	each: but	
3	7 0 0	if drawn by	
4	7 10 0	one horse	
5	7 17 6	only,	
6	8 4 0	£4 10 0	
7	8 10 0		
8	8 16 0		
9	9 1 6		

And so on at the same rate for any number of such Carriages.

number of wheels, drawn by ponies, &c., not exceeding 12 hands high, and not let for hire, are exempt. For every carriage with four wheels, drawn by one horse, mare, gelding, or mule, and no more, per annum 4*l.* 10*s.*

AN INTEREST TABLE,

N. B. This table contains the interest of 100*l.* for all the several days in the first column, and at the several rates of 3, 3½, 4, 4½, and 5 per cent. in the other five columns.

Dys.	3 per cent.				3½ per cent.				4 per cent.				4½ per cent.				5 per cent.			
	£.	s.	d.	q.	£.	s.	d.	q.	£.	s.	d.	q.	L.	s.	q.	d.	L.	s.	d.	q.
1			1	3			2	1			2	2			3	0			3	1
2			3	3			4	2			5	1			6	0			6	2
3			5	3			6	6			7	3			8	3			9	3
4			7	3			9	0			10	2			11	3		1	1	0
5			9	3			11	2			1	1		1	2	3		1	4	1
6			11	3			1	3			3	3		1	5	3		1	7	2
7	1	1	3		1	4	0			6	1		1	8	3		1	11	2	
8	1	3	3		1	6	1			9	0		1	11	3		2	2	1	
9	1	5	3		1	8	2			11	2		2	2	2		2	5	2	
10	1	7	2		1	11	0			2	2	1	2	5	2		2	8	3	
20	3	3	1		3	10	0			4	4	2	4	11	2		5	5	3	
30	4	11	0		5	9	0			6	6	3	7	4	1		8	2	2	
40	6	6	3		7	1	0			8	9	0	9	10	1		10	12	2	
50	1	2	2		9	7	0			10	11	2	12	3	3		13	8	1	
60	9	10	1		11	6	0			13	1	3	14	9	2		16	5	1	
70	11	6	0		13	5	0			15	4	0	17	3	1		19	2	0	
80	13	1	3		15	4	0			17	6	1	19	8	3	1	1	11	0	
90	14	9	2		17	3	0			19	8	2	1	2	2	1	1	4	7	3
100	16	5	1		19	2	0	1	1	11	0	1	4	8	0	1	7	4	3	
200	1	12	10	2	1	18	4	1	2	3	10	0	2	9	3	3	2	14	9	2
300	2	9	3	3	2	17	6	1	3	5	9	0	3	13	11	3	4	2	2	1

WAGES TABLE.

Yr.	Per Mon.				Per Week.				Pr Dy	Yr.	Per Mon.				Per Week.				Pr Dy.
	£	£	s.	d.	£	s.	d.	s.			d.	£	£	s.	d.	£	s.	d.	
1	0	1	8		0	0	4½	0	0¾	15	1	5	0	0	5	9	0	9½	
2	0	3	4		0	0	9¼	0	1¼	16	1	6	8	0	6	1¾	0	10½	
3	0	5	0		0	1	1¾	0	2	17	1	8	4	0	6	6¼	0	11¼	
4	0	6	8		0	1	6½	0	2¾	18	1	10	0	0	6	10¾	0	11¾	
5	0	8	4		0	1	11	0	3¼	19	1	11	8	0	7	3½	1	0½	
6	0	10	0		0	2	3½	0	4	20	1	13	4	0	7	8	1	1¼	
7	0	11	8		0	2	8¼	0	4½	30	2	10	0	0	11	6	1	7¾	
8	0	13	4		0	3	0¾	0	5¼	40	3	6	8	0	15	4	2	2¼	
9	0	15	0		0	3	5	0	6	50	4	3	4	0	19	2	2	9	
10	0	16	8		0	3	10½	0	6½	60	5	0	0	1	3	0¼	3	3½	
11	0	18	4		0	4	2¾	0	7¼	70	5	16	8	1	6	10¼	3	10	
12	1	0	0		0	4	7¼	0	8	80	6	13	4	1	10	8½	4	4½	
13	1	1	8		0	4	11¾	0	8¼	90	7	10	0	1	14	6¼	4	11½	
14	1	3	4		0	5	4¼	0	9½	100	8	6	8	1	18	4½	5	5¾	

DUTIES ON CARRIAGES WITH LESS THAN FOUR WHEELS.

Carriages with two wheels, each.....	£3	5	0
Ditto drawn by two or more Horses or Mules	4	10	0
For every additional Body used on the same Carriage..	1	11	6

Exemption.—Such carriages of any construction, drawn by one horse, if the price or value has never exceeded 2*l.*, and if marked with the name, address, and occupation of the owner, in the manner prescribed by 6 and 7 Wm. IV. c. 65, and 1 Victoria, c. 61, are exempted from duty; provided they are kept for party's own use, and not let out to hire. If a carriage be hired for the conveyance of prisoners or paupers only, such hiring does not render it liable to duty, whether it have two or four wheels.

DUTIES ON HORSES.

Horses for Riding or Drawing Carriages.

No.	Each Horse.	No.	Each Horse.
1	£1 8 9	11	£3 3 6
2	2 7 3	12	3 3 6
3	2 12 3	13	3 3 9
4	2 15 0	14	3 3 9
5	2 15 9	15	3 3 9
6	2 18 0	16	3 3 9
7	2 19 9	17	3 4 0
8	2 19 9	18	3 4 6
9	3 0 9	19	3 5 0
10	3 3 6	20	3 6 0

And so on at the same rate for any number of horses.

Horses let to hire without Post Duty, each	1	8	9
Race Horses, each	3	10	0
Horses ridden by Butchers in their trade, each	1	8	9
Where two only are kept, the second at.....	0	10	6
Horses for riding, and not exceeding the height of 13 hands, each	1	1	0
Other horses 13 hands high, and Mules, each	0	10	6

DUTIES ON DOGS.

For every Greyhound	£	s.	d.
For every Hound, Pointer, Setting Dog, Spaniel, Terrier, or Lurcher, and for every Dog, where two or more are kept, of whatever denomination they may be (except Greyhounds)	1	0	0
For every other Dog, where one only is kept	0	14	0
Persons compounding for their hounds are to be charged	36	0	0

Dogs wholly kept and used in the care of sheep or cattle are exempt, provided they are not of the description above mentioned.

HORSE DEALERS' DUTY.

Every person exercising the business of a Horse-dealer
 within the Bills of Mortality£25 0 0
 Persons elsewhere exercising the said business 12 10 0

Persons wearing Armorial Bearings, and keeping a coach, or other taxable carriage, 2*l.* 8*s.* Persons not keeping such carriage, but charged to the Window Duty, 1*l.* 4*s.* Persons not keeping such carriage, nor being chargeable to the Window Duty, 12*s.*

GAME DUTY.

On a gamekeeper, acting under a deputation duly registered with the Clerk of the Peace—

If assessed as a servant to his employer£1 5 0
 If not so assessed 3 13 6

On every other person using dog, gun, net, or engine, for the taking or killing of game, snipe, &c. 3 13 6

In case of any person omitting to take out the proper certificate, the Surveyor of Taxes will bring him into charge, and the assessment must be in double duty in every such case.

By 1 and 2 William IV.. cap. 32, persons licensed to deal in game are to take out a certificate, charged with a duty of 2*l.*; but certificated persons may sell game to licensed dealers, if paying a duty of 3*l.* 13*s.* 6*d.*

CHRONICLE OF OCCURRENCES.

1839. Jan. 2. Eruption of Vesuvius.

— The Dutchess of Wurtemberg died at Pisa, aged 25. She was the daughter of the King and Queen of the French, and was married in 1837. She was much attached to the arts, and excelled in Sculpture, of which she has left a beautiful specimen in the figure of Joan of Arc, now in the Palace of Versailles.

3. Mr. M^cNiel quits Persia.

6. 7. A violent hurricane, on the night of the 6th, and during the 7th, committed great ravages on the western coast of England, and opposite shores of Ireland, and destroyed many vessels in St George's Channel.

11. Earthquake at Martinique, by which nearly half of Port-Royal is destroyed, nearly 700 persons killed, and the whole island much damaged.

17. Death of the Right Hon. Richard Temple Nugent Brydges Chandos, Grenville, Duke of Buckingham; born March 20, 1776.

19. Treaty of Commerce between the United States of America and Holland, signed,

20. The troops of the East India Company occupy Aden, on the side of the Red Sea.

21. The Palace of the Sultan, at Constantinople, burnt.

31. Skrzynezki, the Polish general, is admitted as General of a Division in the Belgian army.

Feb. 3. The Ambassadors of Austria and Prussia, in Belgium, demand the dismissal of Skzrynezki; or, in case of refusal, their passports.

4. The Dutch plenipotentiary declares he is authorized to sign the acceptance of the protocol of the 23d January; but the Belgian envoy demurs.

5. Opening of Parliament by the Queen in person.

6. The Prussian and Austrian Ambassadors quit Brussels.

26. Message from the President of the United States to Congress, with respect to the question of the frontiers of Maine and New Brunswick.

March 5. Return of the Viceroy of Egypt (Mehemet Ali) to Cairo.

8. The Mole Ministry resign.

20. Death of Sir Herbert Taylor, Master of the Hospital of St. Katherine. Sir H. Taylor successively filled the situations of Secretary to the Duke of York, George III., and Queen Charlotte.

27. Earthquake at San Salvador.

31. Re-construction of the French Cabinet, composed of M. Girod, the Duke de Montebello, Baron Tupinier, Gasparin, Purrant, Gautier, &c.

April 4. Opening of the French Chamber.

6. The members of the Shakspeare Club give a splendid entertainment to Mr. Macready, to commemorate his great exertions in the restoration and support of the legitimate drama.

7. Opening of the railroad from Leipsic to Dresden.

15. The Turkish Commandant-General, Hafiz Pacha, raises the camp at Malatia, and advances with his army to Semisat on the Euphrates.

— The Chinese government arrests Captain Elliot, Superintendent of the British Trade in China.

19. The treaty between Holland and Belgium is signed by the Ambassadors of those Powers, at London.

21. One column of the army of the Sultan passes the Euphrates at Bir; Hafiz Pacha, with the rest of the army, encamps at Semisat.

— The Anglo-Indian army occupies Candahar.

29. Ibrahim Pacha is ordered by the Viceroy of Egypt to advance his army when that of the Sultan had passed the Euphrates.

May 3. Arrival of the Hereditary Grand Duke of Russia at Deptford.

7. Lord Melbourne announces in the House of Peers that, in consequence of the division in the House of Commons on the 6th on the Jamaica Bill, when the majority of ministers was only five, they had determined to resign. On the 8th, Sir Robert Peel received her Majesty's commands to form an administration, but owing to the refusal of the Queen to dismiss the ladies of her household, on which Sir Robert Peel insisted, he declined the commission, and on the 10th Lord Melbourne was reinstated.

12. Marshal Soult (Duke of Dalmatia) accepts the presidency of the French Cabinet.

18. The sister of Napoleon (the last of those who survived him), Carolino Murat, ex-queen of Naples, died at Florence.

27. Charles Shaw Lefevre, esq., elected to the Speakership of the House of Commons, Mr. Abercromby (now Baron Dunfermline) having resigned on account of ill health.

June 1. Opening of the Croydon and London Railway.

— The Spanish Cortes dissolved.

— The Grand Duke of Russia leaves London for Rotterdam.

4. Railway opened from Nottingham to Derby.

7. New Wesley Chapel (Nottingham) opened

8. Exchange of the ratification of the treaty of April 19th, respecting the separation of Holland and Belgium.

— Ibrahim Pacha demands an explanation of the hostilities committed against him by Hafiz Pacha.

17. Lord William Bentinck, English Ambassador, died at Paris.

18. Opening of the Eastern Counties Railway to Romford.

22. The diplomatic relations between Austria and Belgium (and on the 28th those of Prussia and Belgium), are re-established.

23. Death of Lady Hesther Stanhope, at Djoun, in Syria, aged 64.

24. Lewin and Ellis Caspar, E. Moses, and Alice Abrahams, tried for stealing 102 pounds of gold dust, valued at 5,000*l*.

27. Death of Sultan Mahmoud II.; born July 20th, 1785; ascended the throne in 1808.

— Proclamation of his son Abdul Medjid; born April 20, 1823.

July 5. Death of Lady Flora Hastings, aged 36.

14. The Turkish fleet, under the command of the Capitan Pacha, arrives at Alexandria from the Dardanelles, and places itself at the disposal of Mehemet Ali.

15. Riots at Birmingham. The damage done by the rioters is estimated at from 30,000*l*. to 40,000*l*.

20. A dinner was given this evening to Mr. Macready on his retirement from the lesseeship of Covent Garden Theatre. The Duke of Sussex presided, and the company consisted of numerous gentlemen of rank and talent.

— Snenton New Church, opened by the Lord Bishop of Lincoln.

— On this day the British army in India, which marched from Candahar in four divisions on the 27th, 28th, and 29th of May, and the 3rd of June, was concentrated at Nanee, 12 miles from Ghizny. At two o'clock on the morning of the 23rd, the troops under the command of Sir J. Keane, commenced an attack on the citadel of Ghizny (one of the strongest places in Asia), defended by a garrison of 3,500 men, and commanded by a son of the ex-king of Cabul. At three o'clock the gates were blown in by the artillery, and under cover of a heavy fire the infantry forced their way into the place, and succeeded at five o'clock in fixing the British colours on the tower of the citadel. Five hundred of the

garrison were killed, and the remainder, with their commander, made prisoners. The loss on the English side was 191 killed and wounded. When the news of this event reached Cabul, Dost Mahomed sallied forth with 13,000 (?) men, but was shortly deserted by the greater part of his army, and compelled to fly with only 300 men, abandoning his artillery, ammunition, baggage, &c. Shah Soojoh restored to the sovereignty of Cabul.

23. Death of Admiral Sir Isaac Coffin, G.C.H., aged 80.

30. The trial of Bolam for the murder of Millie, a clerk in the Newcastle Savings' Bank, December 7, 1838, came on this day. He was found guilty of manslaughter, and sentenced to transportation for life.

Aug. 2. Opening of the railroad from Paris to Versailles.

4. Opening of the Derby Junction Railway.

7. Shah Soojah, accompanied by the British Minister, the general commanding the army, and a numerous staff, enters Cabul; where a detachment of the English army had arrived on the 5th.

9. Destructive fire at Pera and Galata, Constantinople. The losses are estimated at 4,800,000*l.*, and the number of houses consumed 5,000.

15. The Rev. Mr. Stephens was tried this day at the Chester assizes. The jury having returned a verdict of guilty; he was sentenced to 18 months' imprisonment in Knutsford Gaol.

25. The troops, under the command of Maroto, desert Don Carlos at Ellorio. Don Carlos flies to Lecumberri. On the 29th Maroto and Espartero conclude a treaty of peace.

27. Parliament prorogued by the Queen in person.

— The first general meeting of the British Association was held this day at Birmingham, the Rev. W. V. Harcourt, president.

29, and the following week. Fete and tournament given at Eglintoun Castle by the Earl of Eglintoun.

30. Grand entertainment given to the Duke of Wellington at Dover.

11. A young woman, named Moyes, committed suicide by throwing herself from the Monument.

12. Hafiz Pacha arrives at Constantinople.

13. Don Carlos seeks refuge in France.

20. Rear-Admiral Sir T. M. Hardy, bart., G. C. B. died.

25. Treaty between France and Texas signed at Paris.

Oct. 10. Arrival in London of His Serene Highness Prince Albert of Saxe-Cobourg.

14. The American banks suspend their cash payments.

15. Death of Admiral Sir Samuel Warren, K.C.B. died

18. Another suicide by precipitation from the monument was this day committed by a youth named Hawes.

20. Death of the Duke of Bedford in his 74th year.

22. Death of the Duke of Argyle, aged 72.

— An erroneous report was circulated this morning in London that Lord Brougham had been killed by his carriage being overturned near Brougham-hall. It was originated by a forged letter

purporting to come from a friend who was staying with his Lordship, in which the particulars of the accident, and consequent death, were detailed. The whole was discovered to be a hoax, but by whom contrived remains a mystery.

Sept. 29. St. Mary's Church in Nottingham re-opened, after internal improvements, by the Lord Bishop of Lincoln.

Nov. 4. Attack on Newport by the Chartists. In the course of the 3rd (Sunday), the Chartists collected from the mines and collieries in the neighbourhood about 10,000 men, most of whom were armed with guns, pikes, &c. At 10 o'clock on Monday morning they divided themselves into two bodies, one of which, under the command of Mr. John Frost, an ex-magistrate, proceeded down the principal street of Newport; whilst the other, headed by Mr. Frost's son, took the direction of Stowe Hill. They met in front of the Westgate Hotel, where the magistrates were assembled with about 30 soldiers of the 45th regiment, and several special constables. The rioters commenced breaking the windows of the house, fired on the inmates, by which the Mayor, Mr. Phillips, and several other persons were wounded. The soldiers now made a sortie, and succeeded in dispersing the mob, which, with its leaders, fled from the city, leaving about 20 rioters dead and others dangerously wounded. A detachment of the 16th Royal Hussars having arrived from Bristol, the city became tranquil. Frost was apprehended on the following day, together with his printer, and other influential persons among the Chartists.

9. Sir Chapman Marshall assumes the office of Lord Mayor; the customary procession and dinner being provided.

CHRONICLE OF THE SESSION OF PARLIAMENT.

[2 and 3 Victoria, 1839.]

Feb. 5. PARLIAMENT was opened by the Queen in person.

(LORDS.) The address was moved by the Earl of Lovelace and seconded by Lord Vernon. After a speech from Lord Brougham, the address was agreed to.

(COMMONS.) The address was moved by Mr. Edward Buller, and seconded by Mr. G. W. Wood.

Feb. 11. (LORDS.) Viscount Melbourne presented to the House various papers on the subject of Canada, including Lord Durham's Report.

(COMMONS.) A discussion took place on the subject of the Corn Laws, particularly with respect to Mr. Villier's notice, that evidence should be heard at the bar of the House. The same evening Lord Palmerston explained the chief provisions of the treaty concluded with Austria and Turkey.

Feb. 12. (LORDS.) Lord Brougham called the attention of their Lordships to what he conceived to be the impropriety of Dr.

Lushington, a judge of the Admiralty Court, sitting in the House of Commons.

(Commons.) The chief business of the day was Lord John Russell's statement of the intention of government with respect to education. It had resolved, he said, to constitute a Board of Education, to consist of five privy counsellors, over whom the President of the Council would preside. No salary was to be given; the members of the Board would be such individuals only as held other offices to which salaries were attached. This Board would have the distribution of the money annually voted by Parliament (30,000*l.* was to be asked for this year), and its first efforts were to be directed to the establishment of Normal schools. Infant schools were also to be established.

15. Lord Mahon moved "that in the trial of controverted elections, the objects of justice, uniformity, and dispatch would be best attained by a tribunal not consisting of members of Parliament." The motion was rejected by 177 to 63.

18. (Lords.) After the presentation of a great number of petitions in favour of and against the repeal of the Corn Laws. Lord Brougham earnestly entreated their lordships to allow evidence as to the injurious effects of those laws to be heard at the bar of the House. The motion was opposed by Viscount Melbourne and other lords, and ultimately negatived without a division.

22. (Lords.) The State of the Navy was discussed at considerable length.

25. (Commons.) The Factories Bill was read a second time, its object being to give greater security and protection to the children employed in factories, and to prevent various frauds which had been used to defeat the operation of the existing law.

28. (Commons.) Mr. O'Connell moved for leave to bring in a bill "to assimilate the franchise of Parliamentary electors in England, Wales, and Ireland, and to render the same more extensive." Negatived by 155 to 92.

March 7. (Commons.) Mr. Villiers moved "that the House resolve itself into a Committee of the whole House, to take into consideration the Act regulating the importation of Foreign Corn." The motion was defeated by 342 to 195.

14. (Lords.) Earl Fitzwilliam moved "that the Corn Act had failed to secure that steadiness in the price of grain which is essential to the best interests of the country." Negatived by 224 to 20.

19. (Commons.) Mr. Hume moved for leave to bring in a bill to extend the elective suffrage to all householders and rate-payers. Negatived by 85 to 50.

April 9. (Commons.) Mr. Labouchere obtained leave to bring in a bill "to make temporary provision for the government of Jamaica," during a proposed suspension of its constitution for five years.

15. (Commons.) Lord John Russell moved "that it is the

opinion of this House that it is expedient to persevere in those principles which have guided the Executive Government of Ireland of late years, and which tended to the effectual administration of the law, and the general improvement of that part of the United Kingdom." The object of this resolution was of course to counteract the effect of that passed by the Lords on the 19th of March. The debate continued five days, when Lord John Russell's resolution was carried by 318 to 296.

23. (Commons.) On the motion of Mr. Harvey, a standing order of the House was adopted, to the effect that in all bills for the enclosure of waste or common lands, space should be set apart for the exercise and recreation of the people.

26. (Commons.) Sir Robert Peel's Bill for the trial of election petitions was considered in committee.

29. (Commons.) In Committee on the Prisons Regulation Bill, Lord John Russell said he should propose a grant of money for the erection of a model prison.

May 1. (Commons.) Mr. Serjeant Talfourd having proposed that the House should go into committee on the Copyright Bill, Mr. Warburton and other members, on the ground that it ought to be considered in a full House, proposed its adjournment. Neither party would yield, and no less than twenty divisions took place on the motion; ultimately the clauses objected to were postponed, and the others passed.

3. (Commons.) The Speaker, Mr. Abercromby, announced his intention of retiring from the chair of the House after the Whitsuntide recess.

6. (Commons.) Discussion on Jamaica Bill resumed on the motion for going into committee, which Sir Robert Peel, Mr. Goulburn, Lord Stanley, Messrs. Hume and Grote opposed, considering the bill to interfere unnecessarily with the constitution of Jamaica, and that further time should be granted to the House of Assembly. Lord John Russell, Mr. O'Connell, and Sir S. Lushington, looked upon the measure as indispensable to the safety and the well-being of the enfranchised black population. The motion was carried by 294 to 289, leaving only a majority of 5. In consequence of this vote—

7. (Lords.) Viscount Melbourne said he not only considered the success of the measure was out of the question, but that Government itself did not appear to possess the confidence of a great proportion of the members of the House of Commons; the Ministry had, therefore, resigned.

(Commons.) A similar announcement was made by Lord John Russell.

13. (Commons.) Sir Robert Peel addressed the House on the subject of the events of the preceding week. He said that he had been sent for to the Queen, when her Majesty stated, that "in all respects her late Ministers had entirely given her satisfaction; but that it became necessary, in consequence of their resignation, that her Majesty should take steps for the formation of

a new Administration;" and therefore inquired whether he was willing to undertake the duty. He had answered in the affirmative, and immediately addressed himself to the necessary arrangements. On proposing to consult with her Majesty on the subject of the principal appointments held by ladies in the household, her Majesty had informed him that it was her pleasure to reserve those appointments in her own hands, conceiving the course proposed "to be contrary to usage," whilst it was certainly "repugnant to her feelings." The right hon. baronet, on his part, considering he had a strict right over those appointments, and that its exercise was indispensable, in order that her "Majesty's confidential servants might have the advantage of a public demonstration" of her Majesty's "full support and confidence," had in consequence resigned the trust committed to his charge. Lord John Russell defended her Majesty's objection to Sir Robert Peel's proposition, as being "contrary to usage," and stated that, on the right hon. baronet's resignation, her Majesty had sent for him, and inquired whether, in his opinion, she was justified in what she had done; he had replied that he thought her Majesty was justified: upon this her Majesty had requested the support of him and his colleagues. A cabinet council had been accordingly held, at which it was agreed, "That for the purpose of giving to the Administration that character of efficiency and stability, and those marks of the constitutional support of the Crown, which are required to enable it to act usefully to the public service, it is reasonable that the great officers of the Court, and situations in the household, held by Members of Parliament, should be included in the political arrangements made in a change of the Administration; but they (the Ministers) are not of opinion that a similar principle should be applied or extended to the offices held by ladies in her Majesty's household."

14. (LORDS.) Communications of a precisely similar character were made by Viscount Melbourne and the Duke of Wellington. House adjourned to the 27th instant.

15. (COMMONS.) Mr. Abercromby resigned the Speakership, and took his leave of the House in a short address. House adjourned to the 27th instant.

27. (COMMONS.) Mr. Hindley proposed Mr. Shaw Lefevre as Speaker; Mr. Wynn proposed Mr. Goulburn. The former was chosen by 317 to 299.

May 30. (COMMONS.) Mr. Labouchere obtained leave to bring in a bill to "provide for the enactment of certain laws in the island of Jamaica," as a substitute for the measure on which Ministers had resigned.

June 3. (LORDS.) Lord Brougham moved, and the Duke of Wellington seconded, the second reading of a bill to amend the beer-law, its chief object being to repeal the clause enabling beer-sellers to sell beer to be drunk on the premises. Motion affirmed and bill referred to a committee.

June 11. (LORDS.) A conversation took place on the subject

of the circulars issued to the lords lieutenants of counties, for the encouragement of armed associations to repress the disturbances than prevailing in many parts-

14. (COMMONS.) Lord John Russell moved that the House resolve itself into a committee of supply, in order that he might propose a vote of £30,000, for educational purposes. Lord Stanley moved, as an amendment, that her Majesty be pleased to revoke the order in council appointing a committee of education. After a long debate the question was adjourned until the 19th.—Mr. T. Attwood, the same day, presented a petition signed by 1,280,000 persons, who, he said, demanded universal suffrage, annual parliaments, vote by ballot, the abolition of property qualifications, and the payment of members. [The petition, it is said, was a cylinder of parchment, about the diameter of a coach-wheel, and was literally rolled into the House.]

18. (COMMONS.) Mr. Grote brought forward his annual motion in favour of the ballot. The motion was negatived by 333 to 216.

27. (COMMONS.) Mr. Gibson's bill to prevent electors from being deprived of their votes by mere removal, passed the third reading.

July 1, 2. (LORDS.) The Jamaica Bill discussed both days, the second in committee, when various important alterations were made.

4. (COMMONS.) The Irish Corporation Bill passed the second reading.

5. (LORDS.) The Archbishop of Canterbury moved an address to the Queen to rescind the order in council appointing the educational committee. A debate ensued, and the motion was carried by 229 to 118.

6. (COMMONS.) Mr. Spring Rice, in making his financial statement, moved "to reduce the postage charged on letters to one uniform rate of one penny, charged upon every letter of a weight to be hereafter fixed by law; Parliamentary privileges of franking to be abolished, and official franking strictly regulated: the House pledging itself at the same time to make good any deficiency of revenue which may be occasioned by such alteration of the rates of the existing duties." Resolution agreed to; Sir Robert Peel, however, reserving the right of future opposition, as he did not approve of the concluding pledge.

10. The Metropolitan Police Bill passed through the Committee.

12. (LORDS.) The House, on the motion of Lord Brougham, by 41 to 34, passed the following resolution; "With a view to the improvement and happiness of the people, and the good order of the community, it is expedient, as speedily as possible, to place all the beer-houses on the same footing as the houses of licensed victuallers, in all respects whatever."

(COMMONS.) Mr. T. Attwood moved for a Committee to consider the "National Petition," presented on the 14th June. Negatived by 235 to 46.

15. (Commons.) The City of London Police Bill passed the House with a clause, that excited some discussion, to prevent the Commissioners sitting in Parliament.

16. (Lords.) The Birmingham riots formed the subject of conversation. The Duke of Wellington said he had been in many towns taken by storm, but never had such outrages occurred in them, as were committed in Birmingham in one night.

17. (Commons.) Lord John Russell detailed the circumstances connected with the riots at Birmingham.

20. (Commons) Mr. Darby moved an instruction to the committee on the Poor Law Continuance Bill, to authorize Boards of Guardians to allow out-door relief to labourers married before the passing of the law, In spite of Lord John Russell's opposition, this was carried by 69 to 46. This resolution was, however, rescinded a few days after.

22. (Commons.) Lord John Russell announced the intention of Government to increase the army by 5,000 men.

24. (Commons.) Lord John Russell brought in a bill "for the establishment of County and District Constables by authority of Justices of the Peace for England and Wales." It was not intended to make the measure universal or imperative, but to authorize magistrates to establish them where necessary.

25. (Lords.) In Committee on the Irish Corporation Bill, Lord Lyndhurst moved that the franchise should be raised from 8*l.* to 10*l.*; carried by 93 to 50.

26. (Lords.) The Lower Canada Government Bill passed the committee, after some discussion.

29. (Commons.) The Penny Postage Bill passed this day.

Aug. 1. (Lords.) The Earl of Minto moved the second reading of the Bill for the suppression of the Portuguese Slave Trade. The Duke of Wellington opposed the motion, which was defeated by 38 to 32. On the following day however,

2. (Lords.) Lord Brougham moved an Address to be presented to the Queen, praying her Majesty to take effectual measures for the suppression of the Portuguese Slave Trade, and promising the support of the house in such a course. Agreed to.

5. (Lords.) Viscount Melbourne moved the second reading of the Postage Bill.

6. (Lords.) Lord Brougham spoke on the administration of justice in Ireland, condemned the indiscriminate clemency of the Marquis of Normanby, and ended by moving various resolutions, expressive of the principles that should direct the executive. The Marquis of Normanby defended his conduct, and pointed to the improved condition of the country under his administration. The resolutions were carried by 86 to 52.

16. (Lords.) A new bill was introduced for the suppression of the Portuguese Slave Trade.

19. (Lords.) The Manchester and Bolton Police Bills were read a second time,

27. (Lords.) Close of the Sessions. Her Majesty in person prorogued Parliament, Her Majesty read the Address.

AN ACCOUNT OF THE PUBLIC INCOME AND EXPENDITURE OF THE UNITED KINGDOM,

For the Year ending 5th January, 1839.

GROSS INCOME.

Balances in the hands of Collectors on 5th Jan. 1838 1,670,814

ORDINARY REVENUES AND RECEIPTS.

Customs.....	23,210,881
Excise	14,750,521
Stamps, Hackney Coaches, &c.....	7,212,487
Taxes.....	3,903,085
Post-Office.....	2,346,278
Poundage of 1s. 6d. and 4s. on Pensions and Salaries	6,759
Crown Lands	4,576
Small branches of the Hereditary Revenue	388,642
Surplus Fees of regulated Public Offices	72,525

51,895,756

East India Company, per act 4 Geo. IV. cap. 71,..	60,000
From Trustees of the King of the Belgians	35,000
Imprest Monies.....	126,853
Bank of England, on account of Unclaimed } Dividends	6,861

52,124,471

EXPENDITURE.

PAYMENTS OUT OF THE GROSS REVENUE.

Re-payments, Drawbacks, Allowances, Discounts, &c.	45,541
Charges of Collection	3,450,940
Other Payments	591,119

4,887,602

PAID AT THE EXCHEQUER

Interest and Management of the Permanent Debt..	24,355,344
Terminable Annuities	4,183,965
Interest on Exchequer Bills.....	720,928
Civil List	385,621
Annuities and Pensions for Civil, Naval and Military, and Judicial Services, and charged by various Acts of Parliament on the Consolidated Fund	609,544
Salaries and Allowances	213,352
Diplomatic Salaries and Pensions.....	182,028
Courts of Justice	791,728
Miscellaneous Charges on the Consolidated Fund..	222,884

Payments on the Annual Grants of Parliament for the	{	Army	6,815,641
		Navy	4,520,428
		Ordinance	1,384,681
		Miscellaneous	2,792,539
Army and Ordnance : insurrection in Canada		500,000	
			52,566,289
Excess of Expenditure over Income			441,818
			Total 52,124,471

RESPONSIBILITIES OF CARRIERS.

By 1 William IV., cap. 68, it is enacted that mail contractors, coach proprietors, and carriers, shall not be liable for the loss of any parcel containing coin, gold or silver manufactured or unmanufactured, jewellery, watches, clocks, &c.; bills, bank-notes, or securities for the payment of money, maps, writings, title-deeds, paintings, plated articles, glass, china, manufactured or unmanufactured silks, furs, or lace, where the value of such parcel exceeds 10*l.*, unless delivered as such, and an increased charge be paid and accepted for the same, of which charge notice is to be affixed in offices and warehouses. Carriers, &c. are to give receipts, acknowledging such increased rate; and in case of neglecting to give a receipt or affix notice, the party not to be entitled to the benefit of this act. The publication of notices is not to limit the liability of proprietors, &c., in respect of any other goods conveyed. Every office used to be deemed a receiving-house; and any one coach proprietor or carrier liable to be sued. Nothing in this act extends to annul, or in any wise affect any special contract between such mail contractor, stage-coach proprietor, or common carrier, and any other parties, for the conveyance of goods. This act does not protect any mail contractor, stage-coach proprietor, or other common carrier, from liability to answer for loss or injury to any goods arising from the felonious acts of any coachman, guard, book-keeper, or other servant, nor to protect any such coachman, servant, &c., from liability, for any loss or injury occasioned by his own neglect or misconduct.

RATE OF ALLOWANCE TO WITNESSES.

	<i>For Attendance and Expenses.</i>	<i>per day.</i>
Surgeons, Surveyors, and Attorneys	£2	2 0
Merchants	1	1 0
Tradesmen	0	15 0
Journeymen Mechanics	0	7 0
	For Travelling	1s. Od. per mile
The Attorney in the cause	1	3 „

CURRENCY.

Statement of the QUARTERLY AVERAGE of the WEEKLY LIABILITIES and ASSETS of the BANK OF ENGLAND, from the *London Gazette*, exhibiting the Average-Amount under each head, from Sept. 1838, to Oct. 1839.

Quarter ending	LIABILITIES.			ASSETS.			
	Circulation.	Deposits.	Total.	Securities.	Bullion.	Total.	
1838.	£.	£.	£.	£.	£.	£.	
Oct. 16th	19,359,000	9,327,000	28,686,000	22,015,000	9,437,000	31,452,000	
Nov. 16th	18,900,000	8,949,000	27,849,000	21,171,000	9,339,000	30,510,000	
Dec. 11th 1839.	18,469,000	9,033,000	27,502,000	20,707,000	9,362,000	30,069,000	
Jan. 8th	18,201,000	10,315,000	28,516,000	21,680,000	9,336,000	31,016,000	
Feb. 5th	18,252,000	10,269,000	28,521,000	22,157,000	8,919,000	31,076,000	
March 5th	18,268,000	9,950,000	28,248,000	22,767,000	8,106,000	30,873,000	
April 2nd	18,361,000	8,998,000	27,369,000	22,987,000	7,073,000	30,060,000	
April 30th	18,350,000	8,107,000	26,457,000	23,112,000	6,023,000	29,135,000	
May 28th	18,314,000	7,814,000	26,028,000	23,543,000	5,119,000	28,662,000	
June 25th	18,401,000	7,567,000	25,668,000	23,934,000	4,344,000	28,278,000	
July 23rd	18,049,000	7,955,000	26,004,000	24,905,000	3,785,000	28,690,000	
Aug. 20th	17,969,000	8,029,000	25,998,000	25,588,000	3,265,000	28,853,000	
Sept. 17th	17,960,000	7,781,000	25,741,000	25,936,000	2,816,000	28,722,000	

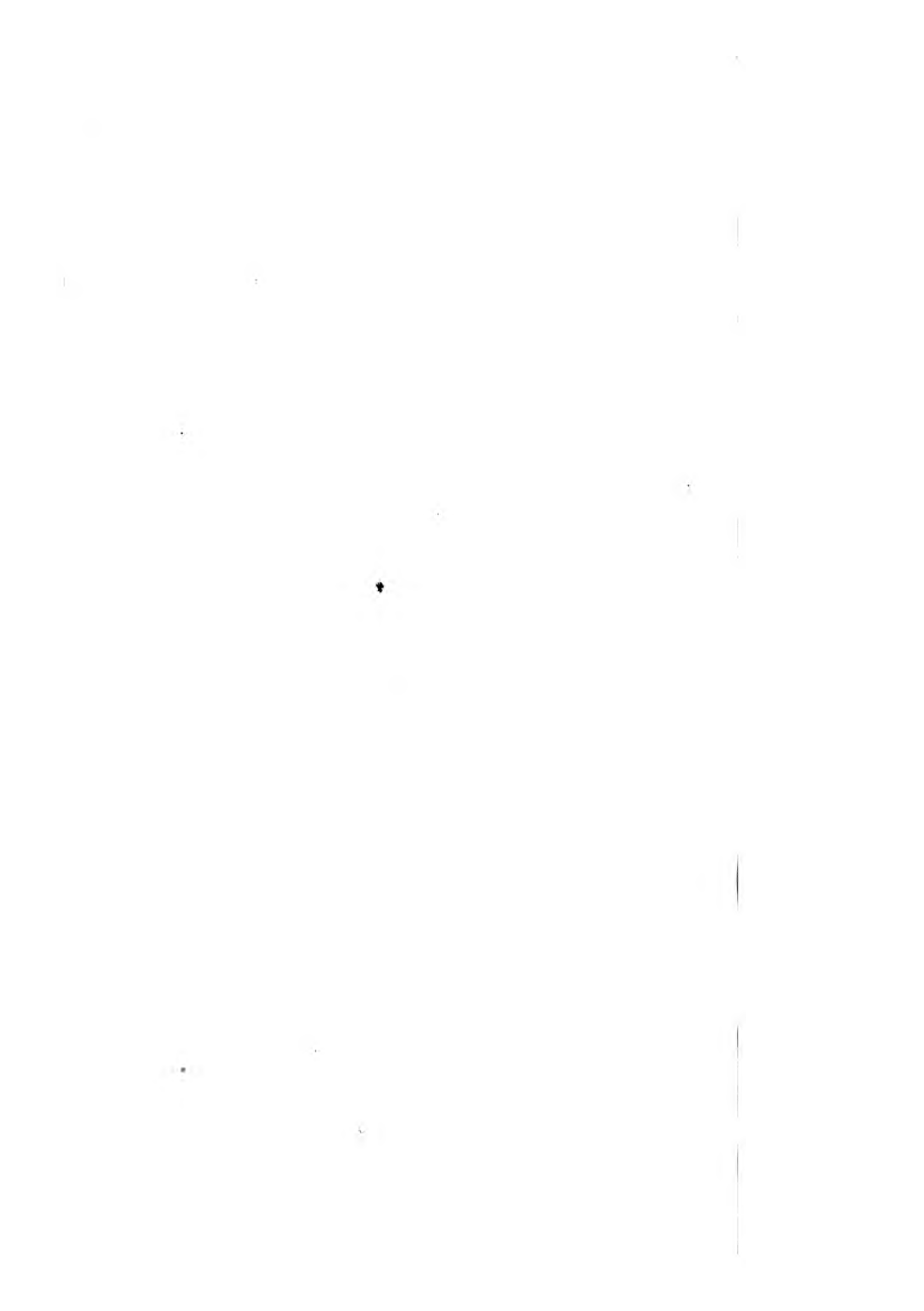

DIRECTORY.



DIRECTORY

FOR THE

TOWN OF NOTTINGHAM.

Members of Parliament.—General Sir R. C. Furguson, G.C.B., Muirtown, Fife, and 5, Bolton-row, London, 1830, and the Right Honorable Sir John Cam Hobhouse, Bart., 42, Berkeley-square, 1834.

Mayor.—William Roworth, Esq. Short-hill.

Recorder.—Richard Wildman, Esq., 34, Park-street, Grosvenor-square, 1837.



MAGISTRATES.

Thomas Wakefield, Esq. Low-pavement.
 Mr. William Roworth, Short-hill, corn-factor.
 Mr. John Wells, Cheapside, draper.
 Mr. Richard Morley, Fletcher-gate, hosier.
 Thomas Close, Esq. James'-street.
 Mr. John Heard, Park, hosier.
 Mr. Thomas Marriott, James'-street, draper.
 Charles Paget, Esq. Ruddington.
 Micah Gedling, jun. Esq. Mount Vernon.

ALDERMEN.

*Mr. George Carey, Beck-street, lace-manufacturer.
 Mr. Francis Hart, Pepper-street, banker.
 Mr. Nathan Hurst, Park, hosier.
 †Mr. Henry Leaver, Mary-gate, lace-manufacturer.

Mr. William Roworth, Short-hill, corn-factor.

*Mr. John Heard, Park, hosier.

*Mr. Thomas Herbert, Park, lace-manufacturer.

*Mr. John Newton Long-row, cheese-monger.

†Mr. Joseph Wilson, Angel-row, hosier.

Mr. Richard Preston, Long-row, draper.

*Mr. John Wells, Cheap-side, draper.

Mr. Thomas Shipman, Chapel-bar, lace-manufacturer.

†Mr. Joseph Frearson, Park, lace-manufacturer.

‡Mr. William Vickers, Beeston, lace-manufacturer.

Those marked with a * are on the Chamber Committee.—† Bridge Committee—‡ Watch Committee.

COUNCILLORS.

[The figures denote the number of votes by which each was elected. The two last names in each Ward go out next Nov.]

ST. ANN'S WARD.

John Butler	3	George Yates	203
*William Felkin	98	‡Samuel Bean	3
†J. Hedderly	215	William Sharpe	3

BYRON WARD.

*Richard Sutton	4	Henry Frearson	277
George Parkin	4	Daniel Woodhouse ..	198
‡William Aulton.....	285	‡John Rogers	179

ST. MARY'S WARD.

†William Potter	3	†Thomas Roberts	3
George Atkinson	3	‡Thomas Cullen	134
*Richard Morley	3	Samuel Wakefield	128

EXCHANGE WARD.

*Thomas Bailey	3	Thomas Sargent	35
Edward Wood	3	Thomas North	149
‡Franklin Judd	35	‡John Whyatt	141

CASTLE WARD.

‡John Numm	3	‡Alexander Alllott.....	36
†John Harrison	3	*Nathaniel Barnsdall ..	269
*Thomas Wakefield....	36	*Thomas Carver	268

PARK WARD.

*Robert Sands	3		*J. M. B. Pigot.....	5
†William Parsons	3		Thomas Close	215
‡O. T. Oldknow	5		J. Birkhead.....	208

SHERWOOD WARD.

Benjamin Goodhead	3		John Minnett	151
William Blackwell	3		†John Smith.....	174
William Taylor	152		‡Smith Fowler	171

Quarterly Meetings of the Council.—First Thursday in February, May, August, and November 9th, at the Guildhall, at Ten o'Clock.

Treasurer.—Alfred Thomas Fellows, Esq. Beeston

Town Clerk.—Mr. Henry Enfield, Low-pavement, 1815.

Clerk to the Magistrates.—Mr. William Hurst, Week-day-cross.

Sheriff.—Mr. J. Neville, hosier, High-pavement.

Under Sheriff.—Mr. C. Swann, Church-gate.

Auditors.—Mr. T. Knight, Long-row, and Mr. T. H. Smith, Canal-street.

Corporation Surveyor.—Mr. H. M. Wood, Park-street.

Accountant.—Mr. Edward Whittle, Warser-gate.

Revising Assessors.—Mr. J. Bowley, solicitor, Wheeler-gate, and Mr. J. Coope, solicitor, Middle-pavement.

Rent Collector.—Mr. John Flather, Poplar-place.

Coroner.—Mr. Michael Brown, solicitor, Low-pavement.

Corn Inspector—Mr. William North, Plumptre-square, —Office, Exchange-alley.

Mayor's Sergeant, Chief Constable, and Billet Master.

—Mr. William Barnes, Police Office, Smithy-row.

Town Crier.—Thomas Gibson, Greyhound-street.

Inspector of Weights and Measures.—Wm. Barnes.

Field Pindar.—James Whittle, York-street.

Meadow Pindar.—Joseph Cox, London-road.

Sergeants at Mace and Bailiffs.—Mr. T. Gibson, Greyhound-street, and Mr. H. Cox, Lister-gate.

Middleton Jury.—First Thursday and following Monday in September.

QUARTER SESSIONS.

By Act 1, William IV. c. 70, it is enacted, that "the Justices of the Peace in every County, Riding, or Division, for which Quarter Sessions of the Peace ought to be held, shall hold their General Quarter Sessions of the Peace in the first week after the 11th of October, in the first week after the 28th of December, in the first week after the 31st of March, and in the first after the 24th of June," the particular day of the week being fixed upon at their discretion. And by Act of 4 and 5, William IV., c. 47, for preventing the interference of the Spring Assizes with the April Quarter Sessions, justices are empowered, at Epiphany Sessions, to name two of their own body to fix the day of holding the next General Quarter Sessions. And all business relating to the assessment and application of County Rates to be transacted in open court, and public notice of Quarter Sessions to be given in two county newspapers.

TOWN JAIL.

Governor.—Mr. Robert Lineker, 1838.

Matron.—Mrs. Sarah Lineker, 1838.

Chaplain.—Rev. Samuel Mc. Lund.

Surgeon.—Mr. Robert Davison, 1820.

HOUSE OF CORRECTION.

Governor.—Mr. David Musson Jackson, 1833.

Matron.—Mrs. Jackson, 1838.

Chaplain.—Rev. Samuel Mc. Lund.

Surgeon.—Mr. Robert Davison.

REGISTRARS OF BIRTHS AND DEATHS.

Superintendent Registrar.—Mr. Barnett, Weekday-cross

St. Ann's Ward.—Mr. J. Wilcockson, Haughton-street.

Byron Ward.—Mr. John Parr, Warser-gate.

St. Mary's Ward.—Mr. S. Moore, High-pavement.

Exchange Ward.—Mr. J. Burton, Bottle-lane.

Castle Ward.—Mr. S. Moore, solicitor, Castle-gate.

Park Ward.—Mr. W. M. Kidd, Hounds-gate.

Sherwood Ward.—Mr. C. George, Crown-yard.

REGISTRARS OF MARRIAGES.

Mr. Samuel Moore, High-pavement; Mr. G. Pearson, Clumber-street, and Mr. H. Wells, Fletcher-gate.

PARISH OFFICERS.

BOARD OF GUARDIANS FOR THE NOTTINGHAM UNION.

St. Mary's—Messrs. T. Knight, J. Hicklin, W. Taylor, W. Baldock, W. Potter, W. Walker, T. Cooke, T. Shipman, G. Yates, N. P. Need, J. Bradshaw, R. Sutton.—*St. Peter's*.—Messrs. W. Stevenson, J. Hall, R. Sutton, S. Payne, T. Carver, J. Jackson,—*St. Nicholas*.—Messrs. J. Brewster, T. Marriott, W. Parsons, W. Vickers, J. Spencer.

CLERK TO THE BOARD OF GUARDIANS AND MASTER OF THE WORKHOUSE—A. Barnett, 1836.

SURGEON TO THE WORKHOUSE—William Watts, M.D. 1838.

ST. MARY'S—OVERSEERS—Mr. J. Coltman, Druggist, Long-row; and Mr. R. G. Barber, Long-row.

BOARD FOR THE REPAIR OF THE HIGHWAYS.—Messrs. B. Eddison, J. Beardsley, T. H. Smith, T. Roberts, sen., R. Preston, S. Bean, J. Rogers, W. Aulton, H. Leaver, J. Frearson, H. Frearson, and B. Drury.—ASSISTANT SURVEYOR—J. B. Fletcher.—CLERK TO THE BOARD—W. M. Kidd.—COLLECTOR—Charles George, Crown-yard, Long-row.

ST. PETER'S.—OVERSEERS.—Mr. J. Askren, Grocer, Carrington-street; Mr. J. Buttrum, Ironmonger, Bridlesmith-gate.

BOARD FOR THE REPAIR OF THE HIGHWAYS.—Messrs. R. Lamb, R. Davison, J. Tomlinson, junr., S. Hemsley, J. Hetherington, J. Askren, — Baines, J. Wright, I. Clarke, and R. Biddles.—COLLECTOR—W. Martin, St. Peter's Church-side.

ST. NICHOLAS'S—OVERSEERS—Mr. W. C. Lock, pawnbroker, Angel-row; and Mr. A. Bingham, lace-manufacturer, St. James's-street.

BOARD FOR THE REPAIR OF THE HIGHWAYS—Messrs. John Dams, W. Page, Robert Sands, E. Jones, John Ward, J. Leavers, J. Nuttall, and Isaiah Danks.—COLLECTOR—W. Martin, St. Peter's Church-side.

PUBLIC BUILDINGS, OFFICES, AND
INSTITUTIONS.

- Amateur Musical Society*—Durham Ox Inn, Pelham Street, Thursday evenings, from September to May—
Mr. Thomas Woolley, Wheeler-gate, Conductor.
- Assembly Rooms*.—Low Pavement.
- Baths*.—Mrs. Myers, Pelham Street.
- Blue Coat School*.—High Pavement, Mr. and Mrs. Cockayne.
- Chess Club*.—Bromley House, S. Newman, *President*.
- Chess Club (Junior)*.—Assembly Rooms, Low Pavement
- Dispensary*...Goose-gate; *House Surgeon*, Mr. Wilson.
- District Visiting Provident Society*....Pilcher Gate; open every Tuesday from half-past 12 to half-past 1.
- Excise Office*....Deverill's Yard, Pelham Street; Collectors of Excise, John Etherington, Esq.; Collector's Clerk, Wm. Pettinger; Supervisors of Excise for Nottingham, J. Holt, Permit Writer.
- Free Grammar School*...Stoney Street; Head Master, Rev. W. Butler, B.A.; Mr. Langworth, Second Master; J. Sparey, Writing Master; Mr. Hewson, Second ditto.
- Gas Works*....Poplar Place; Clerk, Mr. R. Young.
- General Cemetery*....Zion Hill, Radford.
- General Hospital*....Standard Hill; Resident Surgeon, Mr. F. Sibson; Secretary, Mr. G. Levick; Matron, Miss Langton. Day of admission every Tuesday, Committee Meeting every Tuesday at 12.
- Girls' British School*...Canal Street; Miss E. Longden
- Girls' National School*...Barker-gate, 1834; Miss Richards
- Hawkers' License Office*....Stamp Office, High Street.
- Infants' Schools*....Rutland Street, Mrs. Pillet. Canaan Street, Miss Cummins. Independent Hill, Miss Toyne.
- Inspector of Hawkets' Licenses*....Mr. Morley, Haughton Place, Lincoln Street.
- Lancasterian School*....Derby Road, Mr. J. K. Dow.
- Law Library*...Bromley House; President F. Hart, Esq.; Secretary, Mr. J. Bradshaw.

- Library*....Bromley House, Mr. Walton, Librarian.
- Literary Society*....Bromley House; President, Dr. J. C. Williams; Secretary, Mr. J. Hicklin.
- Lunatic Asylum*....Snenton Field; Governor, Mr. Powell; Matron, Mrs. Powell; Secretary, Mr. T. Norris, Company's Wharf, Canal Street.
- Artizans' Library*....Smithy Row; Mr. Hunt, Librarian.
- Mechanics' Institution*....President, J. S. Wright, Esq. Vice Presidents, Dr. Davidson, T. Close, Esq., W. Enfield, Esq., T. Bailey, Esq; Treasurer, Thomas Wakefield, Esq.; Honorary Secretary, Mr. J. Cooke. Rooms in James' Street.
- Medical School*..James's Street; Mr. R. Davison, Chairman.
- National School*....High Cross Street; Mr. Aldridge, Master.
- Natural History Society, 1836*...Museum, Bromley House.
- Nottinghamshire and Derbyshire Fire and Life Assurance Company*....Head Office, Park Street; Mr. H. M. Wood, Secretary.
- Newspaper Offices*....Journal, estab. 1742; Review, estab. 1808; Mercury, 1825.
- News Rooms*....Bromley House and Conservative Hall.
- Nottingham Operative Library*....Rancliffe Arms, Sussex Street, Leen Side.
- Permit Office*—Deverill's-yard, Pelham Street.
- Police Office*....Smithy Row, Mr. W. Barnes.
- Poor Law Union Office*—Mansfield Road—Clerk, Mr. A. Barnett.
- Parochial Offices for the Union*..Week-day Cross.
- Registry and Archdeaconry Office*....Timber Hill, C. G. Balguy, Registrar.
- Religious Tract Depository*....Mr. Youngman, Pelham Street.
- Savings' Bank*....Low Pavement. Attendance every Monday and Saturday from 11 till 2. Secretary, Mr. W. Jarman; Clerk, Mr. Gill.
- School, Barker Gate*...Mr. W. Taylor, and Mr. Herrick.
- School*....Canal Street, Mr. Banks.

- School of Industry*....Rutland Street; Miss Bishop and Miss Smith.
- Society for Promoting Christian Knowledge*....St. Peter's Vestry; Secretary, R. W. Almond; Depository, Mr. B. S. Oliver, Long Row.
- Stamp Office*....High Street, George Smith, Esq.
- St. Peter's Parochial District Provident Society*...
Place of Meeting, St. Peter's Vestry.
- Surrogates for Granting Marriage Licences*...Archdeacon Wilkins, D.D., Rev. R. W. Almond, M.A. and Rev. W. J. Butler, M.A.
- Theatre*....Mr. Boddie, Manager, St. Mary's Gate, Performance on Mondays, Wednesdays, & Fridays.
- Town Clerk's Office*....Low Pavement, Mr. H. Enfield, Town Clerk.
- Unitarian Free School*....High Pavement, Mr. Taylor, and Mrs. Mitchell.
- Water Works (Old)*....Leen Side; Engineer, Mr. T. Bell.
- Water Works (New)*...Mansfield Road; Mr. J. Slark, Engineer.
- Water Works (Trent)*...Engineer, Mr. Hawksley, at the Works, and the Office, Middle Pavement.
- Weights and Measures*...Inspector, Mr. W. Barnes, Police Office.
- Wesleyan Library*...Vestry, Halifax Chapel.

PLACES OF WORSHIP.

ST. MARY'S CHURCH.

Service in the Morning at half-past Ten, in the Evening at half-past Six.

- Vicar*—Venerable G. Wilkins, D. D. Archdeacon of Nottingham, High-pavement, 1814.
- Curate*—Rev. M. D. Ffrench, 1839.
- Churchwardens*—Mr. G. Eddowes, and Mr. J. Hicklin.
- Organist*—Mr. Noble, Warser-gate.
- Clerk*—Mr. Thomas Hardwick Almond.
- Deputy Clerk*—Mr. Joseph Parnham, Plumtre st. 1824
- Sexton*—Mr. William Johnson, Pilcher-gate

ST. PETER'S CHURCH.

Erected in 1822.

Service in the Morning at half-past Ten, in the Evening at half-past Six.

Rector—Rev. R. W. Almond. M. A., M. R. S. Russel street, 1814*Churchwardens*—Dr. J. C. Williams, and Mr. F. E. Shipley*Clerk*—Mr. Kidd, Hound Gate.*Organist*—Mrs. Cooper, Forest side*Sexton*—Wm. Martin, St. Peter's Church side, 1838

ST. NICHOLAS'S CHURCH.

Erected in 1768.

Service in the Morning at a quarter to Eleven, in the Afternoon at Three.

Rector—Rev. J. W. Butler, M. A. Castle-gate, 1825*Churchwardens*—Mr. J. Dams, and Mr. R. Sands*Organist*—Mr. W. Richardson*Clerk*—Mr. W. Archer, Castle-terrace, 1822*Sexton*—Mr. Allen, Brewhouse-yard, 1832.

ST. PAUL'S CHURCH.

Erected in 1822.

Half-past Ten, and half-past Six; Wednesday at Seven.

Incumbent—Rev. Charles Armstrong, M. A. 1839.*Churchwardens*—Mr. W. Dearden, and Mr. T. Flewitt*Clerk*—Mr. J. Aldridge, East-street, 1822*Sexton*—Mr. Thomas Ward, West-street, 1839.

ST. JAMES'S CHAPEL, STANDARD HILL.

Erected in 1808

Service in the Morning at half-past Ten, in the Afternoon at Three, and in the Evening and on Wednesday, at half-past Six.

Minister—Rev. J. Burnet Stuart, M. A. 1809*Curate*—Rev. Samuel Rogers, 1829*Chapelwardens*—Mr. G. Sparrow, and Mr. W. Bell*Organist*—Mr. Henry Bond, Park-street, 1816*Clerk*—Mr. Francis Seal, Vernon-st. Derby-road, 1837*Sexton*—Mr. George Fogg, Mortimer-street, 1825

DISSENTING MEETING HOUSES.

DENOMINATION.	PLACE.	MINISTERS' NAMES.	Time of Service, Sunday.	WEEK DAY LECTURE.
Baptists General	Broad-street, 1818 . .	Rev. William Pickering, 1819 . .	10½ 2½ and 6½ . .	Tuesday, at 7
Baptists General	Stoney-street 1799 . .	Rev. H. Hunter, 1831	10½ 2½ and 6½ . .	Tuesday, at 7
Baptists Particular	George-street 1815 . .	Rev. J. Edwards, 1830	10¼ 3 and 6½ . .	Wednesday, at 7
Baptists Particular	Independ. Hill, 1827 . .	Mr. Bailey, Sen., Mr. A. Booker	3 and 6½ . .	Wednesday, at 7
Baptists Scotch	Park-street, 1724 . .		10½ 3 and 6	Friday Ev. at 7— Mond. Wednesd. &
Catholic Chapel	George-street	Revds. R. W. Willson & T. Rimmer	10½ and 6½ . .	Friday, 8½ morn.
Huntingtonians	Plumtre-street 1806 . .	Mr. Chamberlain, Leicester	10½ and 6½ . .	Wednesday at 7.
Independents	Castle-gate, 1688 . .	Revs. R. Alliot, & R. Alliot, jun.	10¼ 3 and 6½ . .	Wednesday, at 7
Independents	Fletcher-gate, 1819 . .		10½ 3 and 6½ . .	Tuesday, at 7
Independents	Mary-gate, 1801		10½ 2½	
Independents	St. James'-street, 1823	Rev. J. Wild	10¼ and 6½ . .	Thursday, at 7.
Independents	Friar-lane	Rev. Joseph Gilbert, 1825	10¼ and 6½ . .	Thursday, at 7.
Methodist N. Connexion	Parliament-st., 1816	Revs. S. Woodhouse, J. Wilson, S. Smith, and T. Coxon.	10½ and 6 . .	Monday. at 7.
Methodist Wesleyan . .	Halifax-place, 1798	Revs. G. Marsden, T. Walker, J. C. Pen- gelly, H. Richardson, R. M. Willcox.	10½ 3 and 6 . .	Monday, at 7
Methodist Wesleyan . .	Broad-street, 1839 . .			Wednesday, at 7.
Methodist Primitive . .	Canaan-street, 1823	Revs. J. Brownson, J. Stephenson, E. Morton, J. Taylor.	10½ and 6 . .	Mond. & Thurs. 7.
Methodist Primitive . .	Hockley, 1782			Tuesday, at 7.
New Test. Disciples . .	Barker-gate,	Elders, J. Hine, J. Wallis.	10½ 2½ and 6 . .	Thursday, at 7½
Quakers	Spaniel-row, 1737 . .		10½ 3	Thursd. Morn. 10½
Unitarians	High-pavement	Rev. Benjamin Carpenter, 1822	10½ and 6½ . .	

POST OFFICE REGULATIONS, &c.

ARRIVAL AND DEPARTURE OF THE MAILS.

~~~~~  
*Post Office, Bridlesmith Gate.—Mr. Crosby, Postmaster.*  
~~~~~

DERBY, 2 Mails daily, the first at half-past 4 a.m., the second at 12 o'clock Noon; by the first, Letters for Manchester, Liverpool, Scotland, &c. are dispatched; by the second all Letters for Burton, Litchfield, Birmingham, Bath, Bristol, &c. are forwarded, Letters for Scotland and Ireland are also dispatched by this Mail (via Birmingham). The early Mail returns at half-past 9 a.m.; the second at a quarter past 7 in the Evening. Letters for the first to be in the Office before 10 o'clock in the Evening, those for the second to be posted by a quarter before 12 in the Forenoon.

GRANTHAM, 1 Mail daily, which takes all the Letters for Cambridgeshire, Huntingdonshire, Norfolk, Suffolk, &c. Letters to go by this Mail must be in the office by 1 o'clock.

LEEDS, 1 Mail daily—Letters to go by the Leeds Mail must be in the Office before quarter to 9 o'clock in the Morning. Letters by the Leeds Mail delivered at a quarter to 5 in the afternoon.

LONDON, 1 Mail daily—Letters to be in the Office at half-past 3 o'clock in the afternoon. Letters by the London Mail delivered at 10 a.m.,

NEWARK, 1 Mail daily—This Mail is dispatched at 5 in the morning, with all Letters for Lincoln, Hull, York, Scarborough, &c. The return of this Mail is at 7 p.m.

The Post Office is closed in the morning during the sorting of the London Letters, and in the forenoon while sorting the Derby, Birmingham, &c. The Office is also closed from half-past 10 to half-past 12 every Sunday morning.

 The Post Office opens at 7 from the 6th of March to the 6th of November, and at 8 from November to March.

The postage of all Foreign Letters must be paid at the time of putting into the post, except those for France, and some of the British Colonies.

Mails for Jamaica and the Leeward Islands are made up the 1st and 15th of every month. To America first Wednesday in every month from London; Weekly from Liverpool,

MAILS AND COACHES,

With the time of their departure from Nottingham,

FROM THE LION HOTEL.

- London Mail—Every afternoon at half-past 3
 London Express—Every evening at a quarter past 7
 Leeds Express—Every morning at a quarter before 8
 Leeds Mail—Every morning at a quarter past 9
 Manchester and Liverpool Royal Mail—Every morning at 7, through Derby, Matlock, and Buxton
 Manchester and Liverpool (*Nelson Coach*)—Every morning at 9, Sundays excepted, by the same route
 Norwich and Yarmouth Royal Mail—Every day at a quarter past 1
 Birmingham Sovereign Coach—Every evening at half-past 6, Sundays excepted
 Hull—Every morning at 10
 Lincoln Imperial—Every morning at 10
 Lincoln Wonder—Every evening at 5
 Newark—Every evening at half-past 4
 Derby—Every morning at 7
 Sheffield Brilliant—Every afternoon at 4
 Doncaster Water Witch—Every Monday, Wednesday, and Friday at 12
 Leamington and Warwick (*The Pilot*)—Every morning at 8
 Leamington and Coventry (*The Lark*)—Every morning at 10
 Leicester—Morning at half-past 8; Evening at half-past 7

FROM THE MAYPOLE.

Grantham, Stamford, and Cambridge—The Red Rover, every morning at a quarter before 7

Leicester and Coventry—The Accommodation, every afternoon at 4

Leicester, Hinckley, Coventry, Warwick, Leamington, and Birmingham—The Lark, every morning, except Sundays, at half-past 10

Lincoln, Gainsboro', and Boston—The Magna Charta, every morning at 5 in the summer, and 6 from November to February

Sheffield—Brilliant, at 4 in the afternoon

Manchester—Royal Mail every morning at 7

Newark and Lincoln—The Accommodation, every afternoon at 4, Sundays excepted

Norwich, through Wisbech, Lynn, &c.—Every morning at half-past 6

Scarborough, Hull, and Burlington—Every morning, Sundays excepted, at a quarter past 5

Southwell—Accommodation, every afternoon at 4

FROM THE BLACK BOY INN.

London, Rapid, every afternoon at half-past 5, through Loughborough, Leicester, and Northampton

Sheffield, Rapid, every morning at 9

Manchester, every morning at 7, by way of Mansfield

Birmingham, Royal Dart, every morning, except Sunday

Newark and Lincoln, Paul Pry, every morning, Sundays excepted, at 5

FROM THE MILTON'S HEAD INN.

Mansfield—Accommodation Coach, Robin Hood, every afternoon at 5, Sundays excepted.

MAIL GIGS.

Newark and Lincoln, through Bingham, from the Durham Ox, every morning at 5

Derby, from the Crown and Anchor, London Road, at 4 in the morning; and from Mr. John Woodall's, corner of Shaw's-lane, Parliament-street, at 12 at noon, daily

 HORSES, GIGS, AND HACKNEY COACHES.

J. Chester, Riding School; J. King, Lister Gate; Smith, Lion Hotel; Bates, Castle Gate; Mrs. Ward, George IV. Inn; Jerrom, Friar-lane; W. Chester, Peter's-square; F. Sharpe, Mount-east-street; Cartledge, Maypole-yard; D. Fletcher, Peter-gate; Wiggington, Friar-lane; J. Butler, Parliament-street; Spinks, Wheeler Gate.

 MOURNING COACHES.

Mrs. Ward, George the Fourth, George-street; Mr. W. Smith, White Lion, Clumber-street; Mr. Jerrom, Friar-lane; and Mr. King, Castle-gate.

 MIDLAND COUNTIES' RAILWAY.

HOURS OF DEPARTURE.

<i>From Nottingham.</i>		<i>From Derby.</i>
h. m.		h. m.
7 0 morning.		*6 10 morning.
10 30 morning.		9 10 morning.
*1 30 afternoon.		1 10 afternoon.
3 0 afternoon.		4 0 afternoon.
7 30 evening.		8 30 evening.

ON SUNDAYS.

<i>From Nottingham.</i>		<i>From Derby.</i>
h. m.		h. m.
7 0 morning.		6 10 morning.
7 30 evening.		8 30 evening.

The Road Stations of the Midland Counties' Railway, are Beeston, Long Eaton, Sawley or Breaston, Borrowash, and Spondon.

N.B.—The Trains marked thus * are first Class Trains, and will not stop at any of the Road Stations, except the 1 30 afternoon Trains from Nottingham, which call at Long Eaton. The Passengers by this Train will be set down at the Station of the Birmingham and Derby Company.

Third Class Carriages will be attached to the 7 o'clock morning, and 7 30 evening Trains from Nottingham; also to the 9 10 morning, and 8 30 evening Trains from Derby.

Omnibuses leave the Lion Hotel and Maypole Coach Offices, Nottingham; the King's Head, and Tiger, and the Bell and New Inn Coach Offices, Derby, twenty minutes before the departure of each Train.

LAND AND WATER CONVEYANCE

PICKFORD AND Co., CARRIERS,

BY RAILWAY AND CANAL,

Forward Goods, *by their own conveyance throughout*, to and from YORK, and Leeds, Bradford, Halifax, Huddersfield, Ashton, Manchester, Liverpool, Altringham, Stockport, Sheffield, Chesterfield, Mansfield, Macclesfield, Congleton, Leek, Newcastle-under-Lyne, Stoke, and the Potteries, Stone, Stafford, Wellington, Bridgenorth, Wolverhampton, Walsall, Lichfield, Stourbridge, Tipton, Dudley, Rugeley, Bromely, Fazeley, Tamworth, Horninglow, Burton-on-Trent, Loughborough, Leicester, Harborough, Atherstone, Coton, Coventry, Birmingham, Worcester, Bristol, Oxford, Banbury, Leamington, Warwick, Stratford-on-Avon, Northampton, Daventry, Aylesbury, Uxbridge, London.

DEACON & CO,'S WAGGON OFFICE,

MILTON STREET.

London—Every day, (except Sunday and Monday) at 9, by Railway.

Birmingham, Manchester, Liverpool, Bristol, Worcester, and all parts of the West, Tuesday, Thursday, and Friday, at 3, by Railway.

Stamford, Cambridge, Norwich, Peterboro' and all parts of the East, Monday, Wednesday, and Friday nights at 8

Lincoln and Hull—Tuesday, Thursday, and Saturday evenings at 8

Leicester, Northampton, and Dunstable—Every evening, except Thursday, at 8

Sheffield, Leeds, York and all parts of the North, every day, except Wednesday, at 2

 JAMES SUTTON & CO.

LONDON ROAD.

Daily, for Loughboro', Leicester, Market Harboro', Manchester, Liverpool, the Potteries, Cheshire, Salt Works, Birmingham, Wolverhampton, Dudley, Stourport, Worcester, Bristol, and all parts of the West of England. Also to Newark, Gainsboro', Hull, London, and all parts of the East of England. Also on Tuesdays and Fridays, for Lincoln, Boston, and Grantham, and on Monday, Wednesday, Thursday, and Saturday for Derby.

 R. BARROWS,

CANAL STREET.

To Manchester and Liverpool, every Tuesday and Friday night.

TUNLEY AND HODSON;
CARRIERS BY FLY BOATS AND RAILWAY,
TO AND FROM LONDON DAILY.

Also by Fly Boats to and from Liverpool, Manchester, Runcorn, Preston Brook, Stockton, Rochdale, Bolton, Chester, North Wales, Middlewich, Stone, Staffordshire Potteries, Daventry, Coventry, Rugby, Oxford, Fazely, Tamworth, Litchfield, Burton-on-Trent, Ashby-de-la-Zouch, Uttoxeter, Tutbury, Rugeley, and all intermediate and adjacent places.

~~~~~  
**PETTIFOR & CO.'S WAGGON WAREHOUSE;**  
**HOUNDSGATE.**

*Birmingham and Bristol*, through Coventry, Monday, Wednesday, and Friday evenings.

*Gainsborough*, Thursday and Saturday.

*Grantham, Sleaford, and Boston*, Tuesday and Saturday mornings. And other parts of England,

~~~~~  
G. WHEATCROFT & SON,

THREE CRANES' WHARF, ISLAND STREET.

London twice a week. Birmingham, Bristol, Liverpool, Gainsborough, Cromford, Sheffield, and all parts of the North, daily.

~~~~~  
**S. THORPE, CANAL STREET,**  
 To Derby once a week.

~~~~~  
J. SIMPSON, PARK WHARF,
 General Carrier.

~~~~~  
**HANNAH CUTTS', LEEN WHARF, CANAL STREET.**  
 General Carrier.



## LIST

OF

## CARRIERS' CARTS, WAGGONS, VANS, &amp;c.

*From the Inns, with the days they leave Nottingham.*

~~~~~  
 The letters w. f. s. &c. denote the *days*, and the figures after them shew the
hours at which each carrier departs.
 ~~~~~

- ALFRETON, Summercoates, Selston, Bagthorp, Moorgreen, and  
 Watnall, Wm. Wheatley, George and Dragon, w. and s. 2  
 ——— and Wirksworth, T. Topham, Old Bear, w. and s. 3  
 ——— George Nicholson, Derby Arms, w. and s. 3,  
 ——— and Summercotes, John Hardstaff, Black Bull, s. 2.  
 Annesley, John Lee, Wheatsheaf, w. and s. 2  
 ——— Bailey, Black Boy, m. w. and s. 5  
 Arnold Post, Bradbury, Unicorn, Parliament-street, daily, 5  
 ——— Toplis, Horse and Groom, Clumber-street, daily, 6  
 ——— Carnell, Admiral Duncan, every day, 5  
 ——— Accommodation, Unicorn, Milton street, daily, 8, 1, 6  
 Arston, Smith, Wheatsheaf, s. 4  
 Ashby-de-la-Zouch, W. Redgate, Derby Arms, w. and s.  $\frac{1}{4}$  to 4  
 Aslockton, Henry Sandars, Bell, Angel-row, s. 4
- BAGTHORPE, John Farnsworth, Old Bear, w. and s. 4.  
 Barkstone, Turner, Bird in Hand, s. 4  
 ——— Hornbuckle, Crown, s. 4  
 Barton, Shepherd, Star, w. and s. 4  
 ——— William Dutton, New George, Warser-gate, w. and s. 4,  
 calls at the Star, Wheeler-gate, s. 4  
 Basford Old, Mellors, Unicorn, Parliament street, daily, 3  
 Basingfield, Morley, Eight bells, s. 4  
 Bawtry, Rushby, Milton's head, w. s. 11  
 Beeston and Chilwell Post, Joseph Oldham, Wheatsheaf, daily,  
 at 3 in winter, and 5 in summer  
 ——— J. Henson, Star, m. w. and s. 5  
 Belper and Derby Accommodation, J. Webster, Bell Inn, w. s. 3.  
 ——— Barnes, Black Boy, tues. thurs. and s. 5  
 Bilsthorpe, Hodgson, Horse and Groom, Clumber street, w. s. 3.  
 Bingham, Shepherson, Eight Bells. w. and s. 4

- Bingham, Joseph Jones, Barley Mow, w. and s. 4  
 ——— John Sills, Horse and Groom, Peter's square, w. & s. 4  
 ——— William Brown, New George, w. and s. 6.  
 ——— William Moss, Ball, Long row, w. and s. 4  
 Bleasby, Robert Pacey, Spread Eagle, s. 4  
 ——— William Lambley, Durham Ox, s. 4  
 Blidworth George Clark, Kingston's Arms, s. 3  
 Boston, Gibson, Bell yard, Long row, w. l. s. 8  
 Bottesford, George Wilson, Old bear, s. 6  
 ——— Wm. Jackson, Wheatsheaf, s. 6  
 Bourne, Gibson, Bell yard, Long row, w. l. s. 8  
 Bradmore, William Marriott, Rein Deer, s. 4  
 Bramcote, George Hardstaff, Old Bear, s. 4.  
 Breaston, Cooke, Golden Ball, w. and s. 4  
 ——— Thomas Eden, Derby Arms, s. 3  
 Bridgford, East, James Upton, Horse and Groom, Peter's square,  
 w. and s. 4  
 ——— Gregg, Talbot, Long row, s. 4  
 Brinsley, George Clark, Bull, w. and s. 3  
 ——— James Searson, Swann, s. 3  
 Broughton Sulney, Richard Marsh, Black Boy, w. and s. 4  
 ——— (Nether) and Melton, Robert Taylor, George and  
 Dragon, s. 4  
 ——— (Nether) Greaves, Malt Cross, James's street, s. 3  
 ——— (Over) and Normanton-on-the-Wolds, Joseph Brown,  
 Swan, w. and s. 2  
 Bulwell, Ghent, Admiral Duncan, daily at 5  
 ——— John Oldham, Unicorn, w. and s. 3  
 ——— Stephenson, White Hart, w. and s. 4  
 ——— Allen, Bell, Parliament street, m. w. and s. 4  
 Burton on-Trent, Barnes, Black Boy, tu. th. and s. 4  
 Bunny, Wm. Hart, News House, s. 4
- CALVERTON, Robert Watson, Dove and Rainbow, s. 4  
 ——— Simeon Cundy, Bell, Parliament street, w. and s. 4  
 Car Colston, Thomas Cragg, Swan, s. 4  
 Carlton, Glew, Old Angel, m. l, w. l, and s. 5  
 ——— Harrison, New George, w. and s. 4  
 Castle Donington, John Smith, Fox and Owl, s. 4  
 ——— Alphæus Smith, Wheatsheaf, w. and s. 4  
 ——— Wm. Freak, Black Boy, w. and s. 4.  
 Caythorpe, John Bailey, Nag's Head, Stoney street, s. 5  
 Chesterfield, John Townsend, Maypole, s. 12  
 ——— F. Ford, Dove and Rainbow, s. 1.  
 Chilwell, Smith, Wheatsheaf, s. 4  
 Clawson Long, Joseph Scarborough, Old Bear, s. 4  
 ——— Wm. Pickard, George and Dragon, w. and s. 4  
 Clifton, Henry Allen, Star, w. and s. 4  
 ——— W. Dutton, Warser gate, New George, w. and s. 4  
 Codnor. Clark, Black Bull, w. and s. 3

Codnor, Allen, Old Bear, w. and s. 3  
 Colston Basset, Thomas Newton, Swan, w. 3, and s. 5  
 Cotgrave, George Henstock, Star, Wheeler gate, w. and s. 4  
 ———— John Lewin, Horse and Groom, Peter's square, w. s. 4  
 Cropwell Bishop, William Clark, Star, Peter's square, s. 4  
 ———— Samuel Swinscoe, Star, Peter's square, s. 4  
 ———— Butler and Tithby, John Barratt, Swan, s. 3  
 ———— Tutbrey, Swan, w. and s. 4

DALE ABBEY, Smith, Durham Ox, s. 1  
 Derby, Wm. Barnes, Black Boy, tues. thurs. and s. 5  
 Draycott, Edward Astle, Bell, Angel row, s. 4

EASTWOOD and Kimberley, Flint, Bell, Angel row, w. and s. 3  
 ———— Clarke, Black Bull, w. and s. 3  
 ———— Meakin, Ball, Long row, w. and s. 3  
 Elston, John Long, Spread Eagle, s. 5  
 Epperstone, Herrick, Crown, w. and s. 6  
 ———— Joseph Smith, Wheatsheaf, s. 4  
 ———— George Harrison, New George, Warser gate, w. and  
 s. 4

FARNSFIELD, John Rushby, Milton's Head, w. and s. 11  
 ———— Hodgson, Horse and Groom, Clumber street, w.  
 and s. 4  
 ———— John Moss, Milton's Head, s. 3.  
 Flintham, Thomas Cupit, Bell, Parliament street, s. 2½  
 ———— S. Pearson, Durham Ox, s. 4  
 ———— Perkins, Blue Ball, s. 3  
 Fiskerton, Ainsworth, Marquis of Anglesea, s. 4  
 ———— John Manchester, Spread Eagle, s. 3

GAINSBOROUGH, Rushby, Milton's Head, w. and s. 11  
 Gedling, Shelton, Black Swan, s. 4  
 Gotham, Thos. Maltby, Horse and Groom, Peter's square, w. and  
 s. 3  
 ———— Bowley, Blue Ball, w. and s. 4.  
 ———— Cox, Swan, s. 3  
 Granby, Worthington, Bird in Hand, s. 5  
 ———— Millington, Peacock, Peter gate, s. 4  
 Grantham, Sleaford, and Boston, W. Pettifor, tu. and s. morn.  
 ———— William Gibson, Bell yard, w. and s. 8  
 Gunthorpe, Bullers, Old Angel, Stoney Street, w. and s. 3.

HALAM, near Southwell, Richardson, Lord Nelson, w. and s. 4  
 Hallam West, Wm. Hunt, Black Bull, s. 4  
 Hathern, Thomas Storer, Talbot, s. 3  
 Hawkesworth, Blackwall, Bell, Parliament street, s. 4  
 ———— Gibson, Wheatsheaf, s. 4½  
 Heanor, Nelson. George and Dragon, w. and s. 2

- Heanor van, Hogg, Black Bull, m. w. and s. 4  
 Hickling, Richard Copley, Rein Deer, s. 6  
 ——— Wm. Marsh, Barley Mow, Parliament street, s. 4  
 Horsley Woodhouse, Samuel Saxton, Spread Eagle, s. 3  
 Hose (Leicestershire), Thos. Corner, Milton's Head, s. 4  
 Hoveringham, Christopher Armstrong, Lord Nelson, s. 4  
 ——— George Bird, Horse and Groom, s. 4  
 ——— Glazebrook, Durham Ox., w. and s. 4  
 ——— Blatherwick, Nag's Head, w. and s. 4  
 Hucknall Torkard, Wm. Thums, White Hart, w. and s. 5  
 ——— Thos. Wilmott, Talbot, Long row, w. and s. 4  
 ——— Henson, Robin Hood, s. 4  
 ——— F. Caunt, Fox and Owl, s. 4  
 Hull, through Newark, Lincoln, &c. Deacon, Wade, and Co.,  
 Tuesday, Thursday, and Saturday evenings, at 8
- ILKESTONE, Robert Burrows, George and Dragon, m., w., and s. 4  
 ——— (Speculator,) Bates, Derby Arms, w. and s. 4  
 ——— and Cotmanhay, Joseph Holmes, Bell, Angel row,  
 w. and s. 4  
 ——— W. Leadbeater, Golden Ball, w. and s. 4½
- KEGWORTH, Robt. Mee, (carriage for passengers) Horse and  
 Groom, Peter's square, w. and s. 3  
 Keyworth, Thos. Egglestone, Horse and Groom, Peter's sq. s. 4  
 ——— John Walker, Horse and Groom, Peter's square, s. 6  
 Kimberley, C. Leavers, George and Dragon, w. and s. 3  
 ——— Jarvis, Derby Arms, w. and s. 4  
 Kinoulton, William Pollard, Elephant and Castle, s. 4  
 ——— John Peet, Horse and Groom, Peter's square, s. 3  
 Kirkby, Samuel Wilmot, Durham Ox, Pelham street, w. and s. 4  
 ——— Woodhouse, T. Bowman, Elephant and Castle, s. 3  
 ——— S. Bailey, Black Boy, m. w. and s. 4  
 Kneeton, George Kirkland, Swan, s. 3
- LAMBLEY, Charles Lovatt, Lord Nelson, daily, 5  
 ——— Watson, Nag's Head, Stoney street, w. and s. 4  
 Langley Mill, Samuel Searson, Swan, w. and s. 3  
 Langar, Shepperson, Swan, s. 4  
 Leake, Dutton, Swan, s. 3  
 ——— (East) Costock, Bunny, and Bradmore, Thos. Gunn,  
 Rein Deer, Wheeler gate, w. and s. 4  
 Leeds, W. Pettifor, Hounds' gate, m. w. f. and s. evenings  
 ——— through Mansfield, Balborough, Sheffield, &c.; also to  
 Huddersfield, Halifax, and Bradford, Messrs. Deacon,  
 Wade, and Co. Milton street, daily, except Wednesday, 3  
 Leicester and Hinckley, Deacon and Co. Milton street, every  
 night, except Thursday  
 ——— Osborne, Crown, w. 12  
 Lichfield, Barnes, Black Boy, tu. th. and s. 5

Linby, Sneath, Robin Hood, Milton street, w. and s. 4  
 Lincoln and Hull, W. Pettifor, Thursday and Sunday evenings,  
 for shipping time at Hull  
 Liverpool and Manchester, W. Pettifor, Hounds' gate, every w.  
 f. and s. evenings at 8  
 London, and all parts of the south of England, through Leicester,  
 Northampton, &c. Deacon and Co. every night, at 8  
 Long Eaton, Parker, Bell, Angel row, w. and s. 4  
 ———— Watts, News House, w. and s. 4  
 Loscoe, coach, Joseph Eyre, to Kimberley Eastwood, & Heanor,  
 George and Dragon, w. and s. 3  
 Loughborough Tradesman, (for passengers and luggage) every  
 tu. w. f. and s. at 4½, from the Poultry Hotel  
 Loughborough, William Potter, Black Boy, tu. w. f. and s. 5  
 Lowdham, John Archer, Three Tuns, Warser gate, w. and s. 4  
 ———— John Chapman, Nag's Head, Stoney street, s. 4  
 ———— Joseph Reddish, Nag's Head, Stoney street, s. 4  
 ———— Hanclyff, Leather Bottle, w. and s. 5

**MACCLESFIELD**, Pickford and Co. London Road, daily  
 Manchester and Liverpool, through Mansfield, Chesterfield, and  
 Sheffield, daily, (Sunday excepted) from Pickford and Co's  
 London-road  
 Manchester and Liverpool, through Stockport, Macclesfield, and  
 Chapel-en-le-Frith, Deacon, Wade, and Co. Milton street,  
 every afternoon, at 3  
 Manchester, W. Pettifor, every w. f. and s. evenings  
 Mansfield, Pickford and Co. London Road, daily  
 ———— John Oldfield, Unicorn, Parliament street, w. and s. 3  
 ———— Walden, Horse and Groom, w. and s. 4  
 ———— William Pike, Ram Inn, Long row, s. 3  
 ———— Thomas Orton, Ram Inn, w. and s. 3  
 ———— Mowson, Black Boy, w. 4, f. 2, s. 4  
 ———— van, Blisset, Robin Hood, Milton's Head, every day  
 except Sunday, at 5  
 Melbourne, Ticknall, and Castle Donington van, Redgate, Derby  
 Arms, w. and s. 4  
 Melton, (car for passengers) Marshall, Black Boy, w. and s. 4  
 ———— Taylor, George and Dragon, s. 4  
 ———— Scarborough, Old Bear, s. 4  
 ———— Deacon and Wade, Milton street, m. w. and f. 8½ evening  
 ———— Oakham, and Stamford, Osborne, Crown, w. 12  
 Moor Green, Meakin, Ball, w. s. 3

**NEWARK**, E. Leaver, Peter gate, t. and f. evenings  
 ———— Lincoln, and Gainsborough, W. Pettifor, Hounds' gate,  
 m. t. w. and th.  
 ———— George Kirkland, White Swan, s. 3  
 Newstead, Hanson, Robin Hood, s. 4  
 Newton, George Kirkland, White Swan, s. 3



Normanton, Derbyshire, George Slater, Derby Arms, s. 2  
 Nuttall, Watnall, Moor Green, and Eastwood, J. Wood, Devon-  
 shire Arms, Angel row, daily 2  
 ——— John Farnsworth, Old Bear, w. s. 3

OAKHAM, Osborne, Crown, w. 12  
 Ollerton, Hodgson, Horse and Groom, Clumber street, w. & s. 4  
 ——— and Retford, Rushby, Milton's Head, w. and s. 11  
 Orston, John Fryer, Horse and Groom, Peter's square, s. 4  
 ——— Wilson, Castle and Falcon, Fletcher gate, s. 5  
 Oxton, Dalton, Maypole, w. and s. 4  
 ——— Harvey, Horse and Groom, w. and s. 3  
 ——— Butler, Milton's Head, s. 5

PENTRIDGE, Ripley, and Swanwick, Bradley, Swan, s. 3  
 Pinxton, Bland, King's Head, Chapel Bar, w. and s. 2½  
 Plungar, John Worthington, Bird-in-hand, s. 4  
 Plumtre, Taylor, George and Dragon, s. 4  
 RATCLIFFE, William Morley, Eight Bells, s. 4

————— Moss, Ball, Long Row, w. and s. 4.  
 ————— upon Soar, Morris, Horse and Groom, Peter's sq. s. 2  
 Redmile, Robert Patchet, Crown, s. 5  
 Retford, John Rushby, Milton's Head, w. and s. 11  
 Ripley, Allen, Old Bear, w. and s. 3  
 Risley, Edward Mears, Bell Inn, Angel row, s. 3  
 Ruddington, Atterwell, Horse and Groom, Peter's square, s. 3  
 ——— Dennis, Star, Peter's square, s. 5  
 ——— Henson, Old Angel, s. 3  
 ——— Smith, Peacock, Peter gate, s. 4.

SANDIACRE, Hancock, George and Dragon, s. 4  
 ——— Joseph Higgett, Bell, Angel row, s. 4  
 Screveton, and Hawksworth, John Padgett, Horse and Groom,  
 Peter's square, s. 4  
 Selston, John Lee, Wheatsheaf, w. and s. 2  
 ——— John Salmon, King's Head Chapel Bar, s. 3  
 Shardlow, Alpheus Smith, Wheatsheaf, w. and s. 3  
 Sheepshead, Robert Martin, Talbot, w. and s. 4  
 ——— Joseph Allsop, Star, Peter's square, s. 3  
 Sheffield, Leeds, and York, Deacon and Co. every afternoon, 3  
 Sheffield, York, and all parts of the north of England, Pickford  
 and Co., London road, daily  
 Shelford, Swanwick, New George, w. s. 5  
 ——— James Vickerstaff, Nag's Head, s. 4  
 Sileby, Ossing, Nag's Head, Stoney street, s. 3  
 Smalley, Green, Old Bear, w. and s. 4  
 Southwell, B. Revill and Co. Crown, Long row, t. and s. 5  
 ——— and Newark, Joseph Pilgrim, Maypole, s. 3  
 .... — John Fryer, Black Boy, t. and s. 4  
 ..... Draycott, Wheatsheaf, calls at the Ld. Nelson, daily, 3



- Stamford and Cambridge, W. Pettifor, Hounds' gate, m. w. and f. evenings**  
 ..... Cambridge, and Norwich, Messrs. Deacon, Milton st. every m. w. and f. evenings, at 8  
**Stanley, Hunt, Black Bull, s. 4**  
**Stanton-by-Dale, Matthew Hancock, George and Dragon, s. 3**  
**Stapleford, George Attenborough, Swan, w. and s. 3**  
 ..... Hooley, Old Bear, w. and s. 4  
 ..... Bramley, George and Dragon, s. 4  
**Stathern, Shepperson, Swan, s. 3**  
 ..... Elizabeth Hebb, Milton's Head, s. 4  
 ..... van, Isaac Poyser, Wheatsheaf, s. 3  
 ..... Wilford, Horse and Groom, Peter's square, s. 4  
**Stockport, Pickford and Co. London road, daily**  
**Strelley, John Martin, Three Horse Shoes; w. and s. 2.**  
**Summercotes, Hardstaff, Black Bull, w. and s. 2**  
**Sutton Bonington, East and West Leake, Thomas and George Dutton, Swan, s. 3**  
**Sutton Bonington, Lacey, Star, w. and s. 4**  
 ..... in Ashfield, Thomas Wilson, Milton's Head, w. and s. 5  
 ..... van, Bailey, Milton's Head, m. w. and s, 4  
**Swanwick, Dunn, Derby Arms, half-past 2**  
 ..... Fletcher, Derby Arms, s. half-past 2  
  
**THRUMPTON, Woodward, Rose and Crown, Spaniel row, s. 4**  
**Tuxford, Rushby, Milton's Head, w. and s. 11**  
  
**UNDERWOOD John Farnsworth, Old Bear, w. an s. 3**  
  
**WAKEFIELD, Pickford and Co. London road, daily**  
**Waltham, Corby, and Melton, John Osborne, George and Dragon, s. 3**  
**Watnall, Wheatley, George and Dragon, w. and s. 2**  
**Whatton, W. Tutbury, Swan, s. 5**  
**Whatton-in-the-Vale, Mary Moss, Ball, w. and s. 4**  
**Whitwick, Ball, News House, James's street, w. 1**  
**Widmerpool, William Wakerley, Rein Deer, s. 5**  
**Willoughby, Goodacre, Horse and Groom, Peter's square, s. 5**  
 ..... Wm. Wakerley, Rein Deer, w. and s. 5  
**Wimeswould, Clark, Bell, Angel row, w. and s. 4**  
 ..... (carrier for passengers) William Fox, Horse and Groom, Peter's square, s. 4  
 ..... Smith, Swan, w. and s. 4  
**Winthorpe, Walstow, Leather Bottle, s. 5**  
**Woodborough, James Caunt, Spread Eagle, s. 5**  
 ..... G. Pool, Bell, Parliament street, w. and s. 4
-

## FIRE ENGINES.

---

### TOWN ENGINES.

*Engine House*—House of Correction, St. John's street.

*Engineer*—Mr. John Griffin, Broad street

*Keys of the Engine House* are kept by the Engineer; Mr. Dale, Exchange row; Mr. Jackson, House of Correction, St. John's street; and Mr. Wm. Barnes, Police Office, Smithy row

---

### NOTTINGHAMSHIRE AND DERBYSHIRE FIRE BRIGADE.

#### OFFICERS.

|                                                                                                                     |  |                                                                                                |
|---------------------------------------------------------------------------------------------------------------------|--|------------------------------------------------------------------------------------------------|
| <p>1 Martin, J., Engineer, Plum street</p> <p>2 Lineker, Thos., Greyhound yard</p> <p>3 Duke, John, Plum street</p> |  | <p>4 Barnes, Robert, Sawbridge yard, Broad Marsh</p> <p>5 Cooper, James, Harrington street</p> |
|---------------------------------------------------------------------------------------------------------------------|--|------------------------------------------------------------------------------------------------|

#### ASSISTANTS.

|                                                                                                                                                                                                                                                                                                                                                                                                                                     |  |                                                                                                                                                                                                                                                                                                                                                                                                                 |
|-------------------------------------------------------------------------------------------------------------------------------------------------------------------------------------------------------------------------------------------------------------------------------------------------------------------------------------------------------------------------------------------------------------------------------------|--|-----------------------------------------------------------------------------------------------------------------------------------------------------------------------------------------------------------------------------------------------------------------------------------------------------------------------------------------------------------------------------------------------------------------|
| <p>7 Broomhead, Robert, Currant street</p> <p>8 Slack, Charles, Knob yard</p> <p>9 Pratt, John, Carrington st.</p> <p>10 Hart, Joseph, Dog and Rat yard, Narrow Marsh</p> <p>11 Taylor, Aaron, Dog and Rat yard, Narrow Marsh</p> <p>12 Mayo, Benjamin, Sussex-st.</p> <p>13 Osborn, Edwin, Plum street</p> <p>14 Rumley, Jonathan, Robin Hood yard</p> <p>15 Nicholson, J. Narrow Marsh</p> <p>16 Twells, William, Pear street</p> |  | <p>17 Rudkin, Wm., Broad Marsh</p> <p>18 Gamble, William, Narrow Marsh</p> <p>19 Barwick, John, Plum street</p> <p>20 Garner, Joseph, Plum street</p> <p>21 Shaw, Joseph, Sussex square Harrington street</p> <p>22 Elliott, Jos., Narrow Marsh</p> <p>23 Toplis, William, Knob yard</p> <p>24 Twells, Henry, Currant st.</p> <p>25 Howe, William, Pear street</p> <p>26 Pemberton, W., Chesterfield street</p> |
|-------------------------------------------------------------------------------------------------------------------------------------------------------------------------------------------------------------------------------------------------------------------------------------------------------------------------------------------------------------------------------------------------------------------------------------|--|-----------------------------------------------------------------------------------------------------------------------------------------------------------------------------------------------------------------------------------------------------------------------------------------------------------------------------------------------------------------------------------------------------------------|

Ashcroft, William, Broad Marsh, Superintendent.  
Engine Station—Plum Street, Sussex Street.

## NIGHT POLICE.

---

### SUPERINTENDENT.

Mr. Michael Fisher, Water st.

### INSPECTORS.

Samuel Truman, Barker-gate

William Rayner, Beck street

James Meldrum, Broad street

### WATCHHOUSE KEEPER.

James Barwick

### WATCHMEN.

Richard Trusswell, Beck sq.

George Knight, Lowe's yard

William Beardmore, Sherwood street

William Foster, Old Pottery

Samuel Kemp, Sun hill

Joseph Daft, Glasshouse street

Samuel Maltby, Rice place

Samuel Kerry, Stanhope street

Samuel Bradley, Fox lane

Thomas Minta, Colwick street

Thomas Watts, Rick street

John Rose, Lamb lane,

John Howe, New yard, Parliament street

William Brown, Ten bell yard

William Caborn, Mill street

Richard Goodhall, Canal street

Thomas Smith, Island street

Robert Smith, Windmill hill

Thomas Wilson, St. Michael's row

Nelson Lawes, Walker street, Snenton

Joseph Scattergood, Albion st.

Joseph Roper, North street

Joseph Warsop, Clinton street

Patricius Goodhall, Rick street

William Hobson, Lower Parliament street

George Herod, Earl street

John Woodward, Peter's church side

John Goodlud, Knob alley

Richard Appleton, Wood street

Edward Barnes, Finkhill street

John Bellamy, Malt court

Richard Andrews, Melbourne street

William Bush, Hart's Place, goose gate

William Moxham, Bloom's-grv.

John Atkinson, Rosemary lane

John Cressy, Broad Marsh

William Barwick, Canal street

Thomas Mather, High pavement

William Harrison, Sussex st.

Francis, Calah St. Ann's street

John Allsop, Curtis's yard

Robert Cheetham, East street

George Swift, Lee's yard

James Raynor, Poplar

Alfred Dobbins, Convent street

Thomas Leatherland, Mars hill

Joseph Smith, Coal pit lane

William Cliff, Kingstone street

Joseph Willoughby, Coalpit la.

James Smith, Sherwood place

---

LIST OF CONSTABLES FOR THE TOWN  
OF NOTTINGHAM.

|                                 |                                  |
|---------------------------------|----------------------------------|
| William Barnes, Police Office   | Henry Dorman, Millstone lane     |
| James Lawson, Bridge street     | Thomas Shepherd, Red street      |
| Samuel H. White, Mansfield rd.  | John Parsons, High cross street  |
| John Cooper, Clare street       | Charles Brown, New Bridge st.    |
| James Whittle, York street      | James Hodgkinson, Newcastle st   |
| Wm. Wood, junr., St. Ann's st.  | William Street, Beck lane        |
| John Lowton, ditto.             | Robert Warner, Normanton st. ]   |
| William Burry, Back-commons     | James Lawson, jun., Leen side    |
| Charles Trueman, Butcher st.    | Edward Lees, Sussex street       |
| Reuben Lee, Colwick street      | Francis Gilborn, Chancery ct.    |
| Walter Miller, Narrow Marsh     | William Watson, Bottle lane      |
| Henry Taylor, Kingstone street  | Henry Scorer, Collin street      |
| John Fox, Convent street        | Alfred Taylor Smith, Cross court |
| Samuel Wilkinson, Ball yard     | John Stenson, Mortimore street   |
| Francis Cockerham, Woolpack la  | James Dent, Edward street        |
| William Booth, Independent hill | Joseph Whitchurch, Pennyft. la.  |
| Thomas Harrison, Chatham st.    | Thomas Cockayne, Forest          |
| William Clarke, Millstone lane  | William Roper, ditto             |
| Thomas Halfrey, ditto           | Wm. Greasley, Gedling street     |
| John Lakin, Peter's gate        | Edward Thompson ditto            |
| William Morrell, Cross street   | William Williamson, Princes st.  |
| Thomas Gibson, Greyhound yd.    | C. Shipman, Independent hill     |
| William Barber, Castle terrace  | Robert Lineker, Town Gaol        |
| Jos. Rayner, High cross street  | David Musson Jackson, House      |
| John Rowbottom, Beck street     | of Correction                    |
| Thos. Berry, Walnut tree lane   | James Spooner, ditto             |
| Wm. Wood, sen., Mansfield rd.   | John Moore, ditto                |
| Thomas Spencer, ditto           | Thomas Whitworth, Snenton        |
| John Griffin, Broad street      | John Morley, ditto               |
| Thomas Latham, Middle marsh     | John Need, Sherwood street       |
| William Cox, Milk street        | Joseph Haywood, Broad street     |
| Thomas Gore, Canal street       | Josh. Parnham, Plumtree street   |
| Samuel Wildsmith, ditto         | Richard Towers, Lister gate      |
| Wm. Beastall, Parliament street | William Bamford, Middle hill     |
| George Caborn, ditto            | John Smeeton, Milk street        |
| William Pacey, Beller gate      | Rich. Hooton, St. James's street |
| George Willson, Coalpit lane    | George Pinnegar, Rose Yard       |
| James Barwick, Glasshouse st.   | Edward Gascoyne, Kennel hill     |
| Matthew Dabell, ditto           | Michael Whitehead, William st.   |
| Thomas Green, Mount street      |                                  |

*Constables who attend the Police Office Daily.*—James Lawson, Bridge-street; Samuel Heath White, Mansfield Road; John Cooper, Clare-street.

*Constable employed in enforcing the Bye Laws.*—T. Cockayne, the Forest.

## LAND AND ASSESSED TAXES.

---

Mr. Archer, Surveyor of Taxes. Office at Mr. Garland's  
Music seller, Clumber-street

Mr. John Foxcroft, Clerk to Commissioners. Office,  
King's Place, Stoney-street

### COLLECTORS.

*Bridge Ward...* Mr. John Parr, Warser-gate. Mr. Wm.  
Archer, Castle Terrace.

*Castle Ward...* Mr. John Parr, Warser-gate.

*Chapel Ward, South..* Mr. John Peet, St. James' -street  
Mr. Joseph Pickard, Beck-lane.

*Chapel Ward, North..* Mr. Joseph Pidcock, Chapel-bar,  
Mr. William Moses Kidd, St. Peter's Hounds-gate

*Market Ward..* Mr. James Barker, Carrington-street  
Mr. William Christian, Peter-gate

*Middle Ward...* Mr. John Parr, Warser-gate. Mr. Wm.  
Swanwick, Castle-gate.

*Monthall Ward...* Mr. John Parr, Warser-gate. Mr.  
Swanwick, Castle-gate.

*North Ward, East and South...* Mr. William Christian,  
Peter-gate. Mr. James Barker, Carrington-street.

*North Ward, West...* Mr. Parr, Warser-gate.

---

## BYE LAWS OF THE TOWN OF NOTTINGHAM.

### ENACTED

At a Meeting of the Council of the Town, held on Thursday the  
18th August, 1836; present T. Wakefield, Esq., Mayor, and  
Thirty-six Councillors. It was Resolved,

I. That every person duly qualified who shall be elected to  
the Office of Alderman, Councillor, Auditor, or Assessor of this  
Town, and who shall neglect or refuse to accept, and take upon  
himself such office, to which he shall have been elected, shall pay  
a fine of £25; and every Alderman or Councillor, who shall be  
elected to the office of Mayor of this Town, and who shall neglect,  
or refuse to accept, and take upon himself such last-mentioned  
office, shall pay a fine of £100.



II. That every Person occupying within this Town, any House, Shop, Warehouse, or other Building, adjoining to a Public Street, or Highway, who shall permit the Water from the Eaves of the Roofs, or from the Spouts, to fall upon or over the Causeway of such Street, or Highway; or who shall permit Meat, or other Goods, to be exposed for sale, or for any other purpose, in such manner as to project over, or rest upon the Causeway of such Street, or Highway, shall, for each and every such offence, pay a fine of 10s.

III. That if any Butcher, Fishmonger, or other person, shall expose for sale, or sell any unwholesome Meat, or Fish, not fit for Human Food (the unfitness whereof shall be in the decision of the Justices adjudicating upon the complaint thereof), every such Person shall forfeit and pay a fine of 20s.

IV. That every Person who shall empty any Privy, or Dust-hole, or suffer any Cart or Waggon containing the Soil or Manure, to remain in any Street within this Town, between the hours of seven in the morning and eleven at night, from the first of March to the thirtieth of October, and between the hours of nine in the morning and ten at night, during the remainder of the year; every owner of any Cart or Waggon from which the Soil, or Manure shall be wilfully or negligently spilt or scattered along any Street within this Town, and every person who shall have adjoining to any Street within this Town, any Privy, Manure, or Dusthole, or any place causing a noisome or noxious stench or vapour, not fenced and shut out from public view, shall for each, and every the said offences, pay a fine of 10s.

Given under the Common Seal of the said Town, the 18th day of August, 1836.

(L.S. H. ENFIELD, Town Clerk.

Further Bye Laws enacted on Tuesday 5th day of March, 1839.

I. That if any person or persons occupying a Butcher's Shop in the Market Place, or Shambles of this Town, for the Sale of Meat, or a Stall, Table, Bench, Chair, Seat, or Standing, in the said Market Place, for the Sale of any Goods, Wares, or Chattels, in the Saturday Market, shall, after the hour of half-past eleven at night by the Exchange Hall Clock, sell or expose for sale within the said Shambles, or Market, any such Meat, Goods, Wares, or Chattels, or shall not before twelve at night, by the same clock, close his, her, or their Shop, or shall not before that time remove and clear away his, her, or their Stall, Table, Chair, Seat, Standing, Goods, Wares, and Chattels, from and out of the said Market Place, he, she, or they so offending shall respectively forfeit, for each such offence, any sum not exceeding 10s.

II. That instead of the fine of 10s. imposed by the Second Bye Law passed by this Council on the 18th day of August, 1836, there shall henceforth be paid for each and every offence therein set forth, a fine not exceeding 10s.

III. That instead of the fine of 20s. imposed by the Third



Bye Law passed by this Council on the 18th day of August, 1836, there shall henceforth be paid for each and every offence therein set forth, a fine not exceeding 20s.

IV. That instead of the fine of 10s. imposed by the Fourth Bye Law passed by this Council on the 18th day of August, 1836, there shall henceforth be paid for each and every offence therein set forth, a fine not exceeding 10s.

H. ENFIELD, Town Clerk.

---

### CHIEF CONSTABLES, AND SURVEYORS OF COUNTY BRIDGES.

---

*Bassetlaw Hundred, North Clay*, Mr. Robt. Corringham, of Misterton,....*South Clay*, Mr. Manwaring....

*Hatfield Division*, Geo. Cresswell, of Retford.

*Bingham Hundred, North Division*...John Pilgrim, of Shelford; *South Division*, Samuel White, of Bingham.

*Broxtow Hundred, North Division*..W. Cook, of Mansfield; *South Division*...Rev. — Wragg, of Toton.

*Newark Hundred, North Division*...Edward Neale...  
*South Division*, Joseph Adams, both of Newark.

*Rushcliffe Hundred, North Division*...John Hemsley, Gotham....*South Division*, John Berridge, of Sutton Bonnington.

*Thurgarton Hundred, North Division*...Richard Esam, of Carlton-on-Trent; *South Division*, Thomas Hind, of Bleasby.

---

*Sheriff's Officers*...William Archer, Daniel Ward, and Robert Sibery, Nottingham; W. Pearson, Retford.

---

*Nottinghamshire Militia*...Depôt, Newark...Colonel, Lancelot Rolleston, Esq.; *Adjutant*, Captain Barth.

PUBLIC OFFICERS.

- Lord Lieutenant of the County.*—Lord Scarborough.
- Members of Parliament for the North Division.*—  
 Thomas Houldsworth, Esq., 16, Suffolk street, 1832;  
 Henry Gally Knight, Esq., Firbeck Hall, near Work-  
 sop, and 69, Grosvenor street, 1835.
- South Division.*—Henry Pelham Fiennes Pelham Clin-  
 ton, Earl of Lincoln, Ranby Hall, near Retford, Ashton  
 Hall, Lancashire, and 25, Park lane, 1832; Lancelot  
 Rolleston, Esq., Watnall Hall, 1837.
- Newark.*—William Ewart Gladstone, Esq., merchant,  
 Liverpool, and Albany-terrace, 1832; and (vacant.)
- Retford and Bassetlaw*—Granville Harcourt Vernon,  
 Esq., Grove, and 5, Mansfield street, 1831: Hon.  
 Captain Arthur Duncombe, R. N., Duncombe Park  
 Yorkshire, and 24, Arlington street, 1830.
- High Sheriff*—J. E. Denison, Esq., Ossington.
- Under Sheriff*—Mr. Fox, Newark.
- Deputy Sheriff*—Mr. Brewster, Castle gate, Nottingham
- Clerk of the Peace*—E. S. Godfrey, Esq. Newark.
- Deputy Clerk of the Peace*—W. E. Tallents, Esq.  
 Newark.
- Clerk of the General Meetings of Lieutenancy*—W. E.  
 Tallents, Esq., Newark.
- County Treasurers*—Mr. W. Sculthorpe, Nottingham,  
 (1815) for the South Division—and Mr. John Mee,  
 Retford, (1826) for the North Division.
- Coroners*—P. R. Falkner, Newark, (1825) and Christo-  
 pher Swann, Nottingham, (1828) for the County.
- Surveyors of Taxes*—Mr. Archer, Nottingham, and Mr.  
 S. Sketchley, Newark.
- County Jail, Nottingham*—Mr. R. B. Brierley, Jailor,  
 (1830)—Mrs. Brierley, Matron (1832)—Rev. W.  
 Butler, Chaplain—Mr. H. Oldknow, Surgeon, (1831.)
- House of Correction, Southwell*—Mr. Johnson, Gover-  
 nor—Mrs. Louisa Lee, Matron—Rev. Thomas Still  
 Basnett, Chaplain.
- Peveler Court and Prison, Lenton*—Lord Middleton,  
 High Steward;—J. Balguy, Esq. Deputy Steward;  
 —Mr. Samuel Saunders, Prothonotary; Mr. Thomas

Wright, Gaoler;—Mr. John Wheatley, Bailiff. The Office is in Wheeler gate, Nottingham.

*Archdeaconry Office, Timber-hill, Nottingham*—The Venerable Geo. Wilkins, D.D. Archdeacon; Rev. J. Staunton, LL.D. Official; C. G. Balguy, Esq. Nottingham, Registrar; Mr. W. Pearson, East Retford, *Apparitor*.

---

COUNTY MAGISTRATES.

Lancelot Rolleston, Esq. M. P. Watnall, Chairman.

|                                                 |                                                         |
|-------------------------------------------------|---------------------------------------------------------|
| Beecher Rev. J. T., Southwell                   | Musters J. Esq., Annesley and Colwick                   |
| Bristowe Samuel Ellis, Esq., Beesthorpe         | Musters J. Jun. Esq., Annesley                          |
| Bromley Sir R. Howe, bart, Stoke                | Need John Esq., Mansfield-Woodhouse                     |
| Clay W. W. P. Esq., Southwell                   | Need S. W. Esq., Cuckney                                |
| Coape Henry Esq., Sherwood Lodge                | Nixon Christopher Esq. Nuttall Temple                   |
| Coke John Esq. Debdale Hall                     | Norton William Fletcher Norton Esq. Elton, near Bingham |
| Denison J E Esq. Ossington hall                 | Portland, His Grace, Wm. H. Duke of, Welbeck            |
| Edge T. Webb Esq., Strelley                     | Paget Charles Esq. Ruddington                           |
| Eyre A. H. Esq. Grove, near Retford             | Rancliffe Right Hon. Lord, Bunny Hall                   |
| Godfrey T. S. Esq. Newark                       | Sherwin J, Sherwin, Esq. Bramcote                       |
| Hall F. Esq., Park Hall, near Mansfield         | Simpson John Esq. Babworth                              |
| Handley W. F. Esq., M. P. Newark                | Staunton Rev. John, Staunton, near Newark               |
| Heron Sir Robert bart., Stubton                 | Steade E. V. Esq. Winkbourne                            |
| Holden Robert Esq. London                       | Taylor William Esq. Ratcliffe-on-Trent                  |
| Hall J. D. Esq., Newark                         | Unwin Edward Esq. Sutton-in-Ashfield                    |
| Kelham R. K. Esq. Bleasby-hall                  | Vernon G. H. Esq. M. P. Grove, near Retford             |
| Kirk William Esq. Retford                       | Walker H. Esq. Blyth, Chairman of the Retford Sessions  |
| Knight Henry Gally Esq. M.P. Firbeck Hall       | Walker George Esq. Eastwood                             |
| Lee James Esq. Retford                          | Wildman T. Col. Newstead                                |
| Lowe Rev. Robert. Bingham                       | Wright, Thos. Esq. Upton Hall                           |
| Lowe H. P. Esq., Bingham                        | Wright J. S. Esq., Rempstone                            |
| Martin Henry Esq., Colston Bassett              | Wright F. Esq. Ratcliffe-on-Trent                       |
| Martin William Bennett, Esq. Thurgarton Priory  | Wylde W. Esq. Southwell                                 |
| Mason Rev. George, Cuckney                      | Youle Rev. A. East Retford                              |
| Miles Wm. Esq., M. P. Beesthorpe                |                                                         |
| Mundy Charles Godfrey Esq., Burton-on-the-Wolds |                                                         |

# LIST OF BANKERS IN NOTTINGHAM AND PLACES ADJACENT,

WITH THE HOUSES THEY DRAW UPON IN LONDON.

| PLACE.                                                        | FIRM.                                          | DRAW ON.                                   |
|---------------------------------------------------------------|------------------------------------------------|--------------------------------------------|
| Nottingham .....                                              | Messrs. Hart, Fellows, & Co. Bridlesmith-gate  | Hanburys, Taylor, & Lloyds' Lombard-street |
| Ditto .....                                                   | Messrs. Moore & Robinson, Beast-market-hill    | Sir R. C. Glyn, Bart. & Co. Lombard-street |
| Ditto .....                                                   | Samuel Smith, Esq. & Co. Timber-hill .....     | Smith, Payne, & Smiths, Mansion-house-pl.  |
| Ditto .....                                                   | Messrs. I. & I. C. Wright & Co. Carlton-street | Roberts, Curtis, & Co. Lombard-street      |
| Nottingham and Nottinghamshire<br>Banking Company.....        | J. Mellor, Esq. Manager, Pellam-street.....    | Barclays & Co. Lombard-street              |
| Newark .....                                                  | Messrs. Godfrey, Hutton, & Co.....             | Barclays & Co. Lombard-street              |
| Ditto .....                                                   | Messrs. Handley, Peacock, & Co.....            | Barnetts, Hoare, & Co Lombard-street       |
| Ditto, Branch Not. Bank Comp.                                 | J. Bell, Manager .....                         | Barclays & Co. Lombard-street              |
| Mansfield .....                                               | Messrs. Maltby & Robinson.....                 | Sir R. C. Glyn & Co.                       |
| Ditto .....                                                   | Mr. J. Carter, Manager.....                    | Barclays & Co. Lombard-street              |
| Ditto, Nottingham & Nottingham-<br>shire Banking Company..... | Messrs. Wylde & Bolger, R. Collison, Agent..   | Lubbock & Co. Mansion-house-place          |
| Redford .....                                                 | Messrs. Cooke, Foljambé, & Co. ....            | Coutts & Co. Strand                        |
| Ditto .....                                                   | Mr. F. Morton, Manager .....                   | Barclays & Co. Lombard-street              |
| Southwell .....                                               | Messrs. Wylde & Bolger .....                   | Lubbock & Co. Mansion-house-plaæ           |
| Worksop.....                                                  | Messrs. Cooke, Foljambé, & Co. ....            | Coutts & Co. Strand                        |
| Ditto .....                                                   | Mr. R. Carr, Manager .....                     | Barclays & Co. Lombard-street              |
| Derby.....                                                    | Samuel Smith, Esq. & Co. ....                  | Smith, Payne, & Smith, Mansion-house-pl.   |
| Ditto .....                                                   | Messrs. Crompton & Co. ....                    | Lees & Co. Lombard-street                  |
| Ditto .....                                                   | Messrs. Evans & Co.....                        | Jones, Lloyd, & Co. Lothbury               |

**JURISDICTION**  
**OF THE NOTTINGHAM AND MANSFIELD**  
**COURT OF REQUESTS.**

*Judge—W. WILDMAN, Esq.*

The preamble makes mention of the three parishes of the town of Nottingham; also Mansfield, Arnold, Attenborough, Annesley, Basford, Beeston, Bilborough, Bingham, Bulcote, Bramcote, Brewhouse-yard, Bulwell, Bunny, Burton Joyce, Barton, Boughton, Bilsthorpe, Blidworth, Calverton, Clifton, Colston Bassett, Colwick, Cossall, Cortlingstock, Cotgrave, Cropwell Bishop, Cuckney, Eastwood, East Leake, Epperston, Edwalton, Edwinstowe, Eddingley, Farnsfield, Gedling, Greasley, Gonalston, Gotham, Holme Pierrepont, Hucknall Torkard, Halam, Hucknall-under-Huthwaite, Keyworth, Kirklington, Kirkby-in-Ashfield, Lambley Lenton, Linby, Lowdham, Mansfield Woodhouse, Nottingham Park, Nuttall, Newstead, Oxtun, Ollerton, Papplewick, Plumtre, Ratcliffe-on-Trent, Radford, Ruddington, Rufford, Selston, Shelford, Snenton, Standard-hill, Stapleford, Stanton-on-the-Wolds, Strelley, Sutton-in-Ashfield, Skegby, Thrumpton, Thurgarton, Trowell, Tithby, Teversall, Widmerpool, Wilford, West Bridgford, Woodborough, Wollaton, West Leake, Warsop, Walesby, and Wellow, in the county of Nottingham, and Breaston, Risley, Sawley, and Wilne, in the county of Derby, as being populous, and requiring a Court for the recovery of small debts.

**SCHEDULE OF FEES.**

| JUDGE'S FEES.                                       | For every Debt not exceeding 5 <i>l.</i> | For every Debt exceeding 5 <i>l.</i> and not exceeding 10 <i>l.</i> | For every Debt exceeding 10 <i>l.</i> |
|-----------------------------------------------------|------------------------------------------|---------------------------------------------------------------------|---------------------------------------|
|                                                     | <i>s.</i> <i>d.</i>                      | <i>s.</i> <i>d.</i>                                                 | <i>s.</i> <i>d.</i>                   |
| For every summons . . . .                           | 1 0                                      | 2 0                                                                 | 3 0                                   |
| For every hearing or trial without a jury . . . . . | 2 6                                      | 7 6                                                                 | 10 0                                  |
| For every hearing or trial with a jury . . . . .    |                                          | 10 0                                                                | 15 0                                  |
| For every order, decree, or judgment . . . . .      | 1 0                                      | 2 0                                                                 | 3 0                                   |



| CLERK'S FEES.                                                                                                               | On Debts           | On Debts                            | On Debts                            | On Debts      |
|-----------------------------------------------------------------------------------------------------------------------------|--------------------|-------------------------------------|-------------------------------------|---------------|
|                                                                                                                             | not exceeding 40s. | exceedng 40s. and not exceeding 5l. | exceedng 5l. and not exceeding 10l. | exceedng 10l. |
|                                                                                                                             | <i>s. d.</i>       | <i>s. d.</i>                        | <i>s. d.</i>                        | <i>s. d.</i>  |
| For entering every plaint                                                                                                   | 0 6                | 1 0                                 | 1 6                                 | 2 0           |
| Issuing every summons or subpœna .....                                                                                      | 0 6                | 1 0                                 | 1 6                                 | 2 0           |
| For every trial or hearing without a jury .....                                                                             | 1 0                | 1 6                                 | 2 0                                 | 2 6           |
| Adjournment of any cause                                                                                                    | 0 3                | 0 4                                 | 0 6                                 | 0 8           |
| Entering & giving notice of set-off or special defence                                                                      | 0 6                | 0 9                                 | 1 3                                 | 1 6           |
| Swearing any plaintiff, defendant, or witness ....                                                                          | 0 4                | 0 6                                 | 0 8                                 | 1 0           |
| Entering and drawing up judgment, decree, or order                                                                          | 0 6                | 1 0                                 | 2 0                                 | 2 6           |
| Copy of every judgment, decree, or order .....                                                                              | 0 3                | 0 6                                 | 1 0                                 | 1 3           |
| Every nonsuit .....                                                                                                         | 0 6                | 1 0                                 | 2 0                                 | 2 6           |
| Paying money into court & entering same in books.                                                                           | 0 3                | 0 4                                 | 0 6                                 | 0 8           |
| Every search, including payment of money into and out of court, and entering same .....                                     | 0 4                | 0 6                                 | 1 0                                 | 1 3           |
| Every receipt on payment of money out of court, exclusive of stamp ....                                                     | 0 4                | 0 6                                 | 1 0                                 | 1 3           |
| Issuing attachmnt, precept order, or execution ....                                                                         | 1 0                | 1 6                                 | 2 6                                 | 3 0           |
| Entering acknowledgment of satisfaction in full ..                                                                          | 0 6                | 1 0                                 | 2 0                                 | 2 6           |
| For warrant of commitmt. for an insult or misbehaviour in the court to the judge, clerk, or other officer of the court .... | 1 0                | 1 0                                 | 1 0                                 | 1 0           |
| Entering and giving notice of jury being required..                                                                         |                    |                                     | 2 0                                 | 3 0           |
| Summons for jury .....                                                                                                      |                    |                                     | 2 0                                 | 3 0           |
| Swearing jury in each cause                                                                                                 |                    |                                     | 1 0                                 | 2 0           |
| For every hearing on trial with the jury .....                                                                              |                    |                                     | 4 0                                 | 5 0           |
| Taking recognizance or security for costs .....                                                                             |                    |                                     | 2 0                                 | 3 0           |
| Notice of money having been paid into court ..                                                                              | 0 6                | 1 0                                 | 1 6                                 | 2 0           |
| Taxing costs .....                                                                                                          | 1 0                | 1 0                                 | 2 0                                 | 3 0           |



| BAILIFFS FEES.                                                                                                                                                                            | On Debts<br>not<br>exceedng<br>40s. | On Debts<br>exceedng<br>40s.<br>and not<br>exceedng<br>5l. | On Debts<br>exceedng<br>5l.<br>and not<br>exceedng<br>10l. | On Debts<br>exceedng<br>10l. |
|-------------------------------------------------------------------------------------------------------------------------------------------------------------------------------------------|-------------------------------------|------------------------------------------------------------|------------------------------------------------------------|------------------------------|
|                                                                                                                                                                                           | <i>s. d.</i>                        | <i>s. d.</i>                                               | <i>s. d.</i>                                               | <i>s. d.</i>                 |
| For calling every plaintiff<br>or defendant .....                                                                                                                                         | 0 2                                 | 0 3                                                        | 0 5                                                        | 0 6                          |
| For serving every sum-<br>mons, order, or subpœ-<br>na, or any notice or par-<br>ticulars of set-off, or<br>defence, or application<br>for jury, within 1 mile<br>of the court-house .... | 0 4                                 | 0 6                                                        | 0 10                                                       | 1 0                          |
| If above one mile, then<br>extra for every mile not<br>exceeding seven miles<br>from the court-house ..                                                                                   | 0 2                                 | 0 3                                                        | 0 4                                                        | 0 4                          |
| For summoning every ju-<br>ror within one mile of<br>the court-house .....                                                                                                                |                                     |                                                            | 0 10                                                       | 1 0                          |
| If above one mile, then<br>extra for every mile not<br>exceeding seven miles<br>from the court-house ..                                                                                   |                                     |                                                            | 0 4                                                        | 0 4                          |
| For any execution against<br>goods or body .....                                                                                                                                          | 1 0                                 | 1 6                                                        | 2 6                                                        | 3 0                          |
| If above one mile, then<br>extra for every mile not<br>exceeding seven miles<br>from the court-house ..                                                                                   | 0 2                                 | 0 3                                                        | 0 4                                                        | 0 4                          |
| For any assistant bailiff ..                                                                                                                                                              | 0 6                                 | 1 0                                                        | 2 0                                                        | 2 6                          |
| If above one mile, then<br>extra for every mile not<br>exceeding seven miles<br>from the court-house ..                                                                                   | 0 2                                 | 0 3                                                        | 0 4                                                        | 0 4                          |
| The carrying every plain-<br>tiff, defendant, or delin-<br>quent to prison (includ-<br>ing all expenses and<br>assistants), for every<br>mile .....                                       | 1 0                                 | 1 0                                                        | 1 0                                                        | 1 0                          |

## LIST OF MARKETS

IN

## NOTTINGHAMSHIRE.

|                           |                     |
|---------------------------|---------------------|
| Bingham, Thursday         | Ollerton, Friday    |
| Blyth, Wednesday          | Retford, Saturday   |
| Mansfield, Thursday       | Southwell, Saturday |
| Newark, Wednesday         | Tuxford, Saturday   |
| Nottingham, Wed. and Sat. | Worksop, Wednesday  |

## LIST OF THE FAIRS

IN

## NOTTINGHAMSHIRE.

|                                                                                                            |                                                                                                          |
|------------------------------------------------------------------------------------------------------------|----------------------------------------------------------------------------------------------------------|
| Bingham, Feb. 10, 11, 12, first Th. in May, Whit. Th. Nov. 8, 9.                                           | NOTTINGHAM, Friday after Jan. 13, Mar. 7, 8, and 9, Thrs. before Easter, Oct. 2, 3, and 4                |
| Blyth, Holy Thursday, Oct. 20                                                                              | Ollerton, May 1, nearest Friday to Oct. 18                                                               |
| Dunham, August 12                                                                                          | Retford, March 23, Oct. 2                                                                                |
| Edwinstowe, Oct. 24                                                                                        | Southwell, Whit-Monday                                                                                   |
| Gringley, December 13                                                                                      | Stockwith, September 4                                                                                   |
| Lenton, near Nottingham, Wed. in Whit week, Martin. Nov. 11                                                | Sutton in Ashfield, for cattle, second Tuesday in April, and Tuesday after the first Thursday in October |
| Mansfield, July 10, second Th. in October                                                                  | Tuxford, May 12, Sept 25, 28                                                                             |
| Marnham, September 12                                                                                      | Warsop, Monday after Sept. 26, Whit-Mon. Nov. 17                                                         |
| Newark, Fri. in Mid. lent, May 14, Whit Tues. Aug. 2, 28, and every other Wed. Nov. 1, Mon. before Dec. 11 | Worksop, March 31, Oct. 14                                                                               |

*Fairs in the Neighbourhood of Nottingham, in the adjoining Counties.*

Castle Donington—March 18, Whit Thurs. Sept. 29  
Kegworth—Feb. 18, Easter Monday, April 30, Oct. 10

- Loughborough—Feb. 14, March 28, April 25, Holy Thurs. Aug. 12, Nov. 13, March 24, and Sept. 30  
 Leicester—March 2, Sat. before Easter, and Sat. in Easter week, May 12, 13, 14, June 1, July 5, Oct. 10, Dec. 8. New Fairs, Jan. 4, June 1, Aug. 1, Sept. 13, Nov. 2  
 Belton—Monday after Trinity week, horses, cows, and sheep  
 Mountsorrel—July 29, holiday fair, toys  
 Grantham—Fifth Monday in Lent, Holy Thursday, July 10, October 26, Dec. 17  
 Lincoln—April 24, and three following days, July 5, last Wednesday in July, and every other Wednesday for cattle and sheep, Oct. 6, Nov. 28, for horses, cattle, &c.  
 Alfreton—July 31, Oct. 8, Nov. 22 (statute)  
 Derby—Jan. 25, March 21, and 22, cheese, Friday in Easter week, Friday after May-day, Friday in Whit week, St. James's, July 25, Sept. 27, 28, 29, Friday before Old Michaelmas  
 Belper—May 12, Oct. 31  
 Ripley—Wednesday in Easter week, Oct. 23  
 Pleasley—May 6, Oct. 29, for sheep, cattle, &c.  
 Chesterfield—Jan. 25, St. Paul's; if Jan. 25 falls on Sunday, then kept on Saturday, Feb. 28, but if a Sunday, it is kept the day before; first Saturday in April, May 4, July 5, Sept. 25, Nov. 25, toll free

~~~~~

THE PRINCIPAL STATUTES.

IN

NOTTINGHAMSHIRE.

~~~~~

- BINGHAM, Candlemas Thurs. and last Thurs. in Oct.  
 Balderton, May-day and Martinmas  
 Bobber's Mill, Oct. Nov. 18  
 Collingham, twice a year  
 Gringley on the Hill, November 1  
 East Leake, four times a year  
 Mansfield, first and second Thursday in November  
 Newark, Old May-day and Martinmas  
 North Wheatley, first Thursday in November  
 Southwell, Old and New Candlemas-day and Martinmas  
 Sutton in Ashfield, November 25  
 Thorney, May-day

**LIST**  
**OF THE PRINCIPAL FEASTS AND WAKES IN**  
**NOTTINGHAMSHIRE.**

---

- ALFERTON**, Sunday after September 9  
**Annesley**, Sunday after Old Michaelmas-day  
**Arnold**, last Sunday in September  
**Attenborough**, 1st Sunday in October
- BINGHAM**, Sunday before November 8  
**Balderton**, September 12  
**Barnston**, Sunday after Whit-Sunday  
**Basingfield**, Sunday after October 2  
**Basford**, nearest Sunday to Old Michaelmas-day  
**Beeston**, Sunday before July 12  
**Bramcote**, Sunday after Old Michaelmas-day  
**Bridgford (East)** last Sunday in June  
**Broughton Sulney** second Sunday after Old Michaelmas-day
- Bulwell**, first Sunday after November 5  
**Blidworth**, Candlemas-day  
**Burton Joyce**, Trinity Sunday  
**Beesthorp**, Sunday after Old Michaelmas-day  
**Bothamsall**, nearest Sunday to St. Peter's day  
**Bunny**, first Sunday in September
- CARLTON**, Sunday after November 1  
**Calverton**, first Sunday after October 22  
**Castle Donington**, (Leicestershire) last Sunday in Oct.  
**Cropwell, Bishop**, first Sunday in Old September  
**Cropwell, Butler**, Sunday after Old St. Luke's-day  
**Chilwell**, first Sunday in October  
**Clifton, near Nottingham**, Sunday before October 2  
**Coddington, near Newark**, November 12  
**Clifton, (North)** September 12  
**Colwick**, second Sunday after Lammas  
**Cossal**, nearest Sunday to Martinmas-day

Collingham, last Sunday in October  
 Cuckney, nearest Sunday in Old Michaelmas-day  
 Clipstone, first Sunday in November  
 Car Colston, Sunday after June 15  
 Colston Basset, Whit-Sunday  
 Cotgrave, on All Saints'-day, if it fall on Sunday—if on  
 Monday, the feast is kept the preceding day; if on  
 any other day, the Sunday following is the festival

**DUNHAM**, Sunday after August 12  
 Drayton (East) Sunday after the nearest Sunday in Old  
 Michaelmas-day

**EDINGLEY**, Sunday after Old St. Giles's  
 Eastwood, Sunday after Old Michaelmas-day  
 Epperstone, Sunday after All Saints'  
 Elston, Monday after June 21  
 Elton, Sunday after Old Michaelmas-day  
 East Stoke, first Monday in July  
 Edwalton, Sunday after Old St. Luke's  
 Edwinstowe, Sunday after October 24  
 Eakring, Easter Tuesday  
 Egmanton, nearest Sunday to Old Michaelmas-day  
 Elksley, second Sunday after Old Michaelmes-day

**FARNDON**, Sunday after St. Peter's-day  
 Farnsfield, Sunday after Old Michaelmas-day  
 Flawborough, Sunday after St. Peter's-day  
 Flintham, Whit-Sunday

**GUNTHORPE**, second Sunday in October  
 Gamston, first Sunday in October  
 Gedling, Sunday after All Saints', or on All Saints'-day,  
 if it fall on a Sunday  
 Gonalston, second Sunday after September 19  
 Gotham, Sunday before St. Jude's  
 Gringley on the Hill, nearest Sunday to St. Peter's-  
 day

**HARWORTH**, November 1st  
 Hicklin, Sunday before Michaelmas-day

— Halam, Sunday after Old Michaelmas-day  
 Hoveringham, Sunday after Old Michaelmas-day

KEYWORTH, Whit-Sunday  
 Kingston-upon-Soar, first Sunday after St. Luke's  
 Kingston, Sunday before St. Jude's  
 Kneesall, Sunday nearest Bartholomew's-day  
 Kinoulton, Sunday after St. Luke's day  
 Kimberley, third Sunday after Oct. 2  
 Kilvington, Sunday after September 19  
 Kirton, Sunday after Whitsuntide

LEAKE (West) Sunday after Martinmas  
 ——— (East) Sunday before Michaelmas-day  
 Langar, second Sunday after Whit-Sunday  
 Linby, Sunday after Old Michaelmas-day, or on that  
 day, if it fall on Sunday  
 Lenton, Whit-Sunday  
 Leverton (South) last Sunday in September  
 Lowdham, first Sunday in September  
 Langwith, first Sunday after September 14

MANSFIELD WOODHOUSE, Sunday after 10th July  
 Muskham (North) Sunday after September 12  
 ——— (South) second Sunday after Old Michaelmas-  
 day

NUTTALL, nearest Sunday to St. Simon and Jude

ORSTON, Sunday after 19th of September  
 Oxtou, Sunday after July 10

PLUMPTRE, second Sunday after Trinity

RADCLIFFE ON TRENT, Sunday after 19th September  
 Radford, in Nottingham, Race-week  
 Ranskill, Sunday after Old Michaelmas-day

SUTTON-IN-ASHFIELD, second Sunday after July 10  
 Snenton, first Sunday after Lammas  
 Shipley (Derbyshire) Sunday before Martinmas



Sturton, last Sunday in September  
 Styrrup, November 12  
 Stoke Bardolph, Sunday after St. Luke's  
 Screveton, Sunday after Michaelmas-day  
 Shelford, first Sunday in July  
 Selston, nearest Sunday to Old Michaelmas-day  
 Skegby, Sunday after July 10  
 Stapleford, Sunday before Old St. Luke's, or on that day  
 when it falls on Sunday  
 Strelley, Sunday before Old St. Luke's or on that day  
 when it falls on Sunday  
 Staunton, Sunday after September 19  
 Syerston, Sunday after Lammas  
  
 TITHBY, Sunday after St. Peter's-day  
 Trowell, Whit-Sunday  
 Treswell, Old Midsummer-day  
  
 WOLLATON, Sunday after Old St. Luke's  
 Winthorpe, last Sunday in June  
 Watnall, Sunday after October 2  
 Wilford, Sunday before St. Luke's, or on that day when  
 it falls on Sunday  
 Wysall, Trinity Sunday  
 Weston, November 12  
 Woodborough, Sunday after July 2  
 Wheatly (North) first Thursday in November  
 Walesby, nearest Wednesday to June 24



S E A T S  
OF THE  
NOBILITY, GENTRY, AND CLERGY  
OF  
NOTTINGHAMSHIRE.

---

- ANNESLEY HALL, 6 m. s.s.w. of Mansfield, J. Musters, esq.  
Averham, 3 m. n.w. of Newark, Rev. Robert Chiplin, B.C.L.  
Arnot Vale, near ditto, Mrs. Elizabeth Bigsby  
Apsley Hall, 2 m. n.w. of Nottingham, W. S. Burnside, esq.
- BALDERTON, 2 m. s.e. of Newark, G. Marriott, esq.  
Babworth Hall, 2 m. w. of Retford, Hon. J. B. Simpson  
Barnby Moor, 3 m. n.w. of Retford, Samuel Barker, esq. and  
Michael Wynne Thorold, John Darey Clark, gents  
Basford, Thomas Bailey, esq.  
—— Samuel Hall, esq.
- Bawtry Hall, 9 m. n. by w. of Retford, Dowager Countess Galway  
Beaconfield, 2 m. e. of Newark, T. S. Godfrey, esq.  
Beckingham, 3 m. w. of Gainsborough, Robert Cross, and Thomas  
Massingberd, esqrs.
- Beesthorpe, 6½ m. n.w. of Newark, J. E. Bristowe, esq.  
Besthorpe, 8 m. n.n.e. of Newark, Mrs. Naylor  
Berry Hill, 1½ m. s.s.e. of Mansfield, Mrs. Walker  
Beeston, 4 m. w.s.w. Alfred Fellows, and Elihu Fellows, esqrs.  
and Rev. J. H. Wolley
- Biggins House, 1 m. w. of Retford, George Kippax, esq.  
Bishopfield, 2 m. s. of Bawtry, Hon. Arthur Duncombe  
Bleasby, 4 m. s. of Southwell, R. K. Kelham, esq.
- Blyth Hall, 3 m. s.s.w. of Bawtry, Major Gen. Sir H. Bouverie  
Blyth Spital, 3¼ m. s.s.w. of Bawtry, John Bradley, esq.  
Brackenhurst, 1¼ m. s.s.w. of Southwell, Rev. Thos. C. Cane  
Bramcote, 5 m. w. by s. of Nottingham, C. Wright, Esq., and Mrs.  
C. Longden
- Bramcote Hills, near ditto, John S. Sherwin, esq.  
Breason, J. Hall, esq.
- Bridgford [East] 3 m. n. of Bingham, P. Brooke, esq., and Rev.  
Rd. W. Hutchins
- Bridgford, [West] Hall, 2 m. s. of Nottingham, Mrs. Smith  
Brook Hill, 7 m. s. w. of Mansfield, Rev. D'Ewes Coke  
Broughton Cottage, 10 m. s.s.w. of Bingham, Colonel Wright  
Bulcote Lodge, 7 m. n.e. of Nottingham, Robt. W. Padley, gent.

Bulwell Hall,  $4\frac{1}{2}$  m. n.n.w. of Nottingham, Rev. A. Padley  
 Bunny Park,  $7\frac{1}{4}$  m. s. of Nottingham, Lord Rancliffe  
 Bunny, J. Wright and — Charlton, esqrs.  
 Burton Joyce,  $6\frac{1}{4}$  m. n.e. of Nottingham, Misses Jamson and Rev.  
 J. Rolleston

CARCOLSTON, 2 m. n.n.e. of Bingham, Rev. R. Ffarmerie  
 Calverton, 7 m. n.n.e. of Nottingham, Lady Sherbrooke, and  
 Capt. E. A. Cotton  
 Carlton Hall,  $3\frac{1}{2}$  m. n. of Worksop, Robert Ramsden, esq.  
 Carlton-on-Trent, 7 m. n. of Newark, Roger Pocklington, and  
 George W. Hutton, esqrs.  
 Caunton Manor, 6 m. n.w. of Newark, Samuel Hole, esq.  
 Chilwell Hall, 5 m. w.s.w. of Nottingham, T. B. Sherwin, esq.  
 Clayworth, 6 m. s.e. of Bawtry, Frederick Davenport, Thos.  
 Colton, esqrs. and Rev. Thomas Henry Shepherd, M.A.  
 Clifton Hall, 4 m. s.w. of Nottingham, Sir Jukes Clifton, bart.  
 Clumber House,  $3\frac{1}{2}$  m. s.e. of Worksop, Duke of Newcastle  
 Cock Glode, 1 m. w. of Ollerton, Col. Henry Lumley Savile  
 Colston Hall, 5 m. s. of Bingham, Mrs. Martin  
 Colwick Hall,  $1\frac{1}{2}$  m. e. of Nottingham, John Musters, esq.  
 Costock,  $9\frac{1}{2}$  m. s. of Nottingham, S. B. Wild, esq. and Rev. E.  
 Wilson  
 Cotgrave Place, 6 m. s.e. of Nottingham, R. Burgess, gent.  
 Cromwell, 5 m. n. of Newark, Rev. C. J. F. Clinton  
 Cuckney, 5 m. s.s.w. of Worksop, Revs. G. Mason and E. Palling

DAYBROOK HOUSE, 3 m. n. Nottingham, Mark Dennison, esq.  
 Debdale House,  $1\frac{1}{2}$  m. s.e. of Mansfield, J. Coke, esq.

EAKRING, 4 m. s.e. of Ollerton, Rev. Theophilus Sampson  
 Easthorpe,  $\frac{1}{2}$  m. e. of Southwell, Capt. Trebeck & W. C. May, esq.  
 Eaton Hall, 2 m. s. of Retford, H. B. Simpson, esq.  
 Edwinstow, 2 m. w. of Ollerton, Earl of Scarborough  
 Elksley, 4 m. s. by w. of Retford, Robert Sharpe, esq.  
 Elms, [The]  $\frac{3}{4}$  m. s. of Retford, John Kippax, esq.  
 Elston Hall, 5 m. s.s.w. of Newark, W. B. Darwin, esq.  
 Elton Manor, 4 m. e. by s. of Bingham, W. F. N. Norton, esq.  
 Everton, 3 m. e. by s. of Bawtry, R. D. Otter, esq., and Rev. R.  
 Evans

FARNDON HALL, 2 m. s.w. of Newark, Edw. Buck & W. Brockton,  
 esqrs.  
 Farnsfield, 4 m. n.w. of Southwell, E. Howitt and W. Houlds-  
 worth, esqrs.  
 Finningley, 3 m. n. by e. of Bawtry, Rev. J. Harver, L.L.B.  
 Finningley Park, 3 m. n. of Bawtry, Edward B. Beaumont, esq.  
 Forest Hill, 2 m. n. of Worksop, J. Fullerton, and H. W. Pickard,  
 esqrs.  
 Flintham Hall, 7 m. s.w. of Newark, Mrs. Hildyard

Fountaindale,  $3\frac{1}{2}$  m. s.e. of Mansfield, Col. J. Need  
Fiskerton, 4 m. s.e. of Southwell, Thomas Bolger, esq.

GAMSTON, 3 m. s. of Retford, Rev. Joshua Brooke, B.D.  
Gateford Hill, 2 m. n.w. of Worksop, Henry Machin, esq.  
Gedling House, 4 m. n.e. of Nottingham, W. E. Elliott, esq.  
Gedling,  $3\frac{1}{2}$  m. n.e. of Nottingham, Rev. Charles Williams  
Gourton,  $4\frac{1}{2}$  m. s. of Southwell, Thomas Hind, gent.  
Grove Hall, 3 m. s.e. of Retford, Hon. G. Harcourt Vernon, M.P.

HAWKESWORTH, 4 m. n.e. of Bingham, Rev. J. Storer  
Hemshill, 4 m. n.w. by n. of Nottingham, Mrs. Bolton  
Hesley Hall, 2 m. n.w. of Bawtry, H. Marwood Greeves, esq.  
Hexgrave Park, 5 m. n.n.w. of Southwell, Edward Werg and  
Richard Milward, esqrs.  
Hodsock Priory, 2 m. s. by w. of Blyth, Mrs. Ann Chambers  
Hodsock Park, 2 m. w. of Blyth, John Shuttleworth, esq.  
Holme,  $3\frac{1}{2}$  m. n. of Newark, Thomas Adwick, gent.  
Holme Pierrepoint, 5 m. e. by s. of Nottingham. Lord Newark,  
and the Rev. J. J. Cleaver  
Hoveringham Hall, 5 m. s. by w. of Southwell, Col. Huthwaite

KELHAM HALL, 2 m. n.w. of Newark, J. M. Sutton, esq.  
Kirkby Hardwick, 5 m. s.w. of Mansfield, T. Clarke, esq.  
Kirkby Rectory, near Mansfield, Hon. and Rev. J. V. Vernon  
Kirklington Hall,  $2\frac{3}{4}$  m. n.w. of Southwell, Mrs. Sotheron  
Kirton, 3 m. s.m. of Tuxford, Rev. Joseph Blandford

LAMB-CLOSE HOUSE, 8 m. n.w. of Nott., T. F. P. H. Barber, esq.  
Lambley Hall, 7 m. n.e. of Nottingham, Rev. A. D. Flamstead  
Langford House, 4 m. n.n.e. of Newark, S. Duncombe, esq.  
Landgold, near Worksop, H. G. Knight, esq., M.P.  
Langwith Hall, 8 m. n. of Mansfield, R. N. Sutton, esq.  
Leake (East) 10 m. s. by w. of Nottingham, J. Woodroffe, gent.  
Lenton Hall, 2 m. w.s.w. of Nottingham, F. Wright, esq.; Lenton  
Grove, Mrs. Dorothy Evans; Lenton Fields, M. Needham,  
esq.; Lenton Firs, J. Wright, esq.; Lenton Abbey, Isaac  
Fisher, esq.; Lenton High Fields, Alfred Lowe and Samuel  
Bradley, esqrs.  
Linby, 8 m. n. by w. of Nottingham. Richard Hopper, esq.  
Lound, 3 m. n.n.w. of Retford, Henry Bagshaw, esq.

MANSFIELD WOODHOUSE, Edmund Sykes, esq.  
Mantles, 1 m. e. of Blyth, Thomas Crofts, esq.  
Mapperly,  $1\frac{3}{4}$  m. n. of Nottingham, Ichabod Wright, esq.  
Markham, (East) 1 m. n. of Tuxford, William Kirke, esq.  
Markham (West) 2 m. n.w. of Tuxford, Rev. E. H. Dawkens  
Mattersey, 4 m. s.e. of Bawtry, Rev. Wm. Tiffin, and Benjamin  
Fearnly, esq.; Mrs. Honor Graham, and Mrs. Eliz. Clarke  
Mirfield Hall, 1 m. n. of Tuxford, Mrs. Frances Cartwright

Misterton, 5 m. n.w. of Gainsborough, R. Corringham, esq.  
Muskham, 4 m. n. of Newark, Capt. Worsley & J. Handley, esq.

NETHERGREEN, 8 m. n w. of Nottingham, G. Walker, esq.  
Nettleworth Hall, 3½ m. n. by e. of Mansfield, Major Bilbie  
Newark, E. S. Godfrey and W. F. Handley, esqrs.  
Newstead Abbey, 5 m. s. of Mansfield, Colonel Wildman  
Niagara Cottage, 6 m. w. by s. of Nottingham, Captain Sleigh  
Normanton Hills, 12 m. s. by w. of Nottingham, J. Buckley, esq.  
Norwood Park, 1 m. n.w. of Southwell, Sir R. Sutton, bart.  
Normanton-on-Trent, 4 m. s.e. of Tuxford, Rev. W. Doncaster  
Nottingham, Venerable Archdeacon Wilkins, D.D.  
Nuthall Temple, 4½ m. n.n.w. of Nottingham, C. Nixon, esq.

ORSTON HALL, 6 m. e. by n. of Newark, Mrs. Middlemore  
Osberton Hall, 3 m. n.e. of Worksop, G. S. Foljambe, esq.  
Ossington Hall, 4 m. s. by e. of Tuxford, John E. Denison, esq.  
Oxton Hall, 5 m. s.w. of Southwell, Mrs. Sherbrooke

PAPPLEWICK HALL, 6 m. s. of Mansfield, R. F. Wilson, esq.  
Park Hall, 3 m. n. of Mansfield, Francis Hall, esq.  
Pleasley Hill, 3 m. n. n. w. of Mansfield, S. Siddon, esq.  
Plumpton, 6 m. s. of Nottingham, Rev. J. Burnside

RANBY HALL, 4 m. n. w. of Retford, Earl of Lincoln, M. P.  
Ranby House, 3 m. w. by n. of Retford. John Rogers, esq.  
Radcliffe-on-Trent, 6 m. e. by s. of Nottingham, William Taylor, esq.  
Rempston Hall, 11 m. s. of Nottingham, John Smith Wright, esq.; and Rempston Cottage, J. Hunter, esq.  
Retford (East) John Parker, John Holmes, F. A. S. R. Hutchinson, F. T. Foljambe, and G. Creswell, esqrs.  
Retford (West) 7¼ m. e. by n. of Worksop, James Lee, esq.  
Ruddington, 5 m. s. of Nottingham, Lady Jane Parkyns; Thos. Moore, Charles Paget, esqs. and Rev. H. Bell, B. A.  
Rufford Abbey, 2 m. s. of Ollerton, Earl of Scarborough

SCARRINGTON, 2½ m. e. n. e. of Bingham, H. Flower, esq.  
Serlby Hall, 3 m. s. by w. of Bawtry, Viscount Galway  
Shelton Hall, 7 m. s. of Newark, Major Hall  
Sherwood Lodge, 7 m. n. of Nottingham, H. Coape, esq.  
Skegby Hall, 3 m. w. of Mansfield, J. Dodsley, esq.  
Southwell, William Wylde, W. W. P. Clay, esqrs., and the Rev. J. T. Becher  
Standard Hill, near Nottingham, D. Freeth, esq.  
Stanford Hall, 11½ m. s. of Nottingham, Rev. Samuel Dashwood  
Staunton Hall, 7 m. s. of Newark, Rev. J. Staunton, LL.D.  
Stockwith, 4 m. n.w. of Gainsborough, William Walton, esq.  
Stoke Hall, 4 m. s.w. of Newark, Sir R. H. Bromley, bart.  
Strelley Hall, 5 m. w. by n. of Nottingham, T. W. Edge, esq.

- Strelley Rectory, near ditto, Rev. John Webb Edge.  
 Sutton Hall, 3 m. s. w. of Mansfield, S. Woolley, esq.  
 Sutton Manor, 11 m. s.s.w. of Nottingham, G. Paget, esq.  
 Syverston Hall, 7 m. s.w. of Newark, G. Fillingham, esq.
- Thoresby Hall, 3 m. n. by w. of Ollerton, Earl Manvers.  
 Thorney Hall, 8 m. e. of Tuxford, Capt. Nevill.  
 Thurgarton Priory, 3 m. s. by w. of Newark, William Bennett  
 Martin, esq.  
 Tollerton Hall, 4½ m. s.s.e. of Nottingham, P. B. Barry, esq.  
 Trinity House, High Pavement. Nottingham, J. Pearson, esq.  
 Tuxford, Lady Eliz. White, and Rev. E. H. Elliott, A. M.
- UPTON HALL, 2½ m. e. by s. of Southwell, Thomas Wright, esq.
- WALKERINGHAM, 4 m. n.w. of Gainsbro', Rev. J. K. Miller.  
 Wallingwells, 4 m. n. by w. of Worksop, Sir T. W. White, Bt.  
 Watnall, 6 m. n. w. of Nottingham, Colonel L. Rolleston, and  
 C. Rolleston, esq.  
 Warsop, 5 m. n. by e. of Mansfield, Rev. S. Marten.  
 Welbeck Abbey, 3½ m. s. of Worksop, Duke of Portland, and his  
 son, the Marquis of Tichfield.  
 Welham Hall, 1½ mile e. by n. of Retford, H. C. Hutchinson, esq.  
 Welham House, 1½ m. e. of Retford, George Mower, esq.  
 Wellow Bar, 1 m. s.e. of Ollerton, Richard Parkinson, esq.  
 Westhorpe, 1 m. w. of Southwell, Rev. William Claye.  
 White Moor, 2 m. n. of Ollerton, W. John Pickin, esq.  
 Widmerpool, 9 miles s.s.e. of Nottingham, Rev. J. Robinson.  
 Wilford, 2 miles s. of Nottingham, Henry Smith, esq.; Robert  
 Leeson, esq.; and Rev. Thomas Thorpe.  
 Winkbourne, 3 m. n. by e. of Southwell, P. P. Burnell, and E. V.  
 Steade, esqrs.  
 Wiseton Hall, 5 m. s.s.e. of Bawtry, Rt. Hon. Earl Spencer.  
 Wiverton Hall, 2½ miles s. of Bingham, J. G. C. Musters, esq.  
 Wollaton Hall, 3 m. w. of Nottingham, Lord Middleton.  
 Woodhouse Place, ½ m. e. of Mansfield, W. A. Smith, esq.  
 Worksop, 8 m. w. by s. of Retford, Francis Roe, esq.  
 Woodborough Hall, 8 m. s.w. of Southwell, Col. Hancock.  
 Worksop Manor, 1 m. s. of Worksop, Duke of Newcastle.



ALPHABETICAL LIST  
OF  
STREETS, SQUARES, GATES, LANES, COURTS, AND  
ALLEYS  
IN  
*Nottingham and its Vicinity, in 1839.*

The Contractions used in this list and the annexed Directory are as follow: viz. bds. for buildings; bookr. bookkeeper; coml. commercial; coms. commission; fkr framework-knitter; gt. gate; h house; L. Lenton; ldg. lodging; Msfd. rd. Mansfield-road; Mkp. Market-place; mfr. manufacturer; N. R. New Radford; O. R. Old Radford; Parl. st. Parliament street; pl. place; pvt. pavement; rd. road; rd retail; spr. spinner or doubler; S. Snenton; solr. solicitor; sq. square; St. Saint; st. street; ter. terrace, tvr. traveller; vict. victualler; whl wholesale; and whsm. warehouseman. Besides these the common abbreviations for Christian names are used.

|                                 |                                 |
|---------------------------------|---------------------------------|
| ABBEY STREET New Lenton         | Baldwin st, Ilkeston rd, R.     |
| Agnes yard, Broad st            | Back Common, York street:—      |
| Albion terrace, New Lenton      | William st, York st, Norfolk    |
| Albion place, Kingston st       | street, William st, Cambridge   |
| Albion place, Albion st         | street, William st, Michael st, |
| Albion st, Greyfriars' gate     | Cumberland st, William st,      |
| Alfreton road, Sion hill, N. R. | Anne's st, Brunswick st, John   |
| Althorp st, Montford st, N. R.  | street, Clarence st             |
| Allen street, New Lenton        | Barker gate, Stoney st          |
| Andrew court, York st           | Barker's yard, St. Ann's st     |
| Angel alley, Woolpack ln        | Barlow's ct, Snenton rd         |
| Angel row, Market place         | Baron row, Earl st              |
| Angler's yd, Plumtre st         | Barrow's yd, High pavement      |
| Ant hill, Cur lane              | Barley ct, York st              |
| Apple row, Milk st              | Barratt's pl. Parliament st     |
| Armfield's yard, Mount st       | Bath ct, Fisher gate            |
| Arrow yard, Fisher gate         | Bat lane, York st               |
| Ashton's yard, Bridlesmith gt   | Bath row wharf, Canal st        |
| Aspley terrace, New Radford     | Bath place, Canal st            |
| Augean place, Maiden ln         | Bean's yard, Eyre st, S.        |
| Babbington st, Mansfield rd     | Bear ct, Melbourne st           |
| Babbington place, Forest st     | Bear yard, Long row             |
| Back lane, Parliament st        | Beastmarket hill, Market pl     |
| Bail row, York st               | Beck street                     |
| Ball lane, Coalpit lane         | Beck court, Beck st             |
| Ball yard, Broad marsh          | Beck square, Coalpit lane       |
| Balloon ct, Mount East st       | Beck street, John street        |

Beck lane, Goose gate  
 Beehive yard, Beck st  
 Bedford row, Tyler st  
 Bedford street, Tyler st  
 Bellar gate, Barker gate  
 Bellfounder's yard, Long row  
 Berwick place, Broad marsh  
 Birch row, New Radford  
 Bilbie's yard, Mansfield rd  
 Bishop row, Sussex st  
 Black Lion yd, Coalpit lane  
 Black yard, Narrow marsh  
 Black Boy yard, Long row  
 Black Horse yd, Woolpack ln  
 Blackner st, Parliament st, up.  
 Blatherwick's buildings, bottom  
     of Forest st  
 Blewitt's yard, Beck st  
 Bloomsbury pl, Millstone la  
 Bloomsgrrove, New Radford  
 Blucher row, Butcher st  
 Bottom buildings, N. R.  
 Bond st, York st  
 Bond st, New Snenton  
 Boot ct, Milton st  
 Boot ln, now Milton st  
 Booth's bldgs, St Ann's st  
 Bottle alley, Bottle ln  
 Bottle ln, Bridlesmith gate  
 Bramley place, Haywood st  
 Bran ct, Milton st  
 Brassington's yd, Forest place  
 Brewer st, Mill st  
 Brewery st, Old Glasshouse ln  
 Brewhouse yd, Castle rd  
 Brewitt's pl, George st  
 Brewitt's yd, Beck st  
 Bridge st, Plumtre sq  
 Bridge st, York st  
 Bridlesmith gate, Poultry  
 Bright alley, Carter gate  
 Britannia yd, Mount st  
 Broad marsh, Lister gate  
 Broad st, Parliament street, to  
     Carlton st  
 Bromley pl, Angel row  
 Brook alley, Coalpit ln  
 Brook st, Beck st.  
 Brunswick pl, Kingston st  
 Budge row, Mount st  
 Bull court, Red Lion st  
 Bull yard, Long row  
 Bullock's yd, Bellar gate  
 Bunhill row, Poplar pl  
 Bunker's hill, Parliament st  
 Burdett's ct, Old Glasshouse ln  
 Burial ground yd, Mount st  
 Burrow's yd, Bedford row  
 Bussey's yd, 46, Bridlesmith gt  
 Butcher st, Poplar  
 Butcher's row, Coalpit ln  
 Butcher's ct, Beck st  
 Butler's ct, Narrow marsh  
 Buttery's yd, Long row  
 Byard ln, 19, Bridlesmith gate  
 Byron st, Middle Snenton  
 Cabbage ct, Charlotte st  
 Canaan st, New Bridge st  
 Cannon yard, Long row  
 Canal st, Bridge st  
 Capon ct, Charlotte st  
 Carey's yd, Coalpit ln  
 Carlisle pl, Cur lane  
 Carlton hill, Snenton  
 Carlton st, Pelham st  
 Carlton ct, Gedling st  
 Carrington st, Lister gate  
 Carter gate, Snenton st  
 Carter row, Carter gate  
 Castle ct, Millstone ln  
 Castle gate, Low Pavement  
 Castle pl, head of Park st  
 Castle road, end of Castle gate  
 Castle st, New Bridge st  
 Castle terrace, Castle rd  
 Castle wharf, Wilford st  
 Castle alley, Finkhill st  
 Cavendish st, Red street  
 Chancery ct, Broad marsh  
 Chandler's ln, 1, Bridlesmith gt  
 Chambers' yd, Old st  
 Chapel bar, Long row  
 Chapel st, Alfreton rd, N. R.  
 Charles st Plat st  
 Charlotte street, Melbourne st  
 Charlotte sq, Milton st  
 Chapel's ct, Byard lane  
 Charles st, Standard Hill  
 Chatham st, Mansfield rd  
 Cheapside, Market place

- Cheetham's yd, Wood st  
 Cherry st, Coalpit lane  
 Cherry place, Woolpack lane  
 Cherry pl, Coalpit lane  
 Chesterfield st, Greyfriar gate  
 Church gt, Peter's Church side  
 Church close, New Lenton  
 Clark's yd, Milton st  
 Clark's sq, Glasshouse st  
 Clare court, Clare st  
 Clare st, Parliament st  
 Clayton's yd, Bridlesmith gate  
 Close alley, Fisher gate  
 Click lane, Parliament st. upper  
 Clifton st, New Bridge st  
 Clinton st, Lincoln st  
 Clinton st, Nile st  
 Clumber st, E end of Long row  
 Coach and Horses yd, Clarence street, York st.  
 Coal ct. Parliament st  
 Coalpit lane, Hockley  
 Cock ct. Old street  
 Cockayne's yd, Pierrepont st  
 Collin st, Carrington st  
 Collin's yd, West st.  
 Colwick st, Middle Snenton  
 Colwick st, bottom of Richmond hill  
 Commerce ct, 20, Barker gt  
 Commerce row, Beck st  
 Commercial st, London rd  
 Convent st, St John st, Melbourne st  
 Convent pl. Convent st  
 Cooper's ct, Glasshouse st  
 Copeland's yd, George st  
 Cork alley, Parliament st, Low  
 Corn street, Brook street  
 Cottage place, Snenton rd  
 Count st, Barker gate  
 Cousin's yd, Pierrepont st  
 Cow court, Carter gate  
 Cow yard, Carter gate  
 Cowslip ct, Hockley  
 Crank ct, Glasshouse st  
 Cricket ct, 51, Barker gate  
 Crescent place, Carrington st  
 Crosby's place, Canal street  
 Cross st, Mount East st  
 Cross ct, Cross st  
 Cross st, Beck st  
 Crosland yd, Narrow marsh  
 Crosland st, Narrow marsh  
 Croshaw's yd, Pierrepont st  
 Crow ct, Park st  
 Crown ct, Millstone lane  
 Crown yd, Long row  
 Crown and Anchor yd, Bridge st  
 Croydon place, Carrington st  
 Cullen's ct, Parliament st  
 Cur lane, St John st  
 Cumberland pl, Park row  
 Currant st, Sussex st  
 Curtis's yd, Parliament st  
 Cyprus st. Beck st  
 Dale st, Old Snenton  
 Dale's yd, Weekday cross  
 Darker's ct, Broad marsh  
 Darker's ln, Broad marsh  
 Daykin's ct, 58, Barker gate  
 Daykin's yd, West st  
 Dean st, Bellar gate  
 De Ligne st, Wood st, N. R.  
 Denman st, George st, N. R.  
 Denton st, Ilkeston rd, R.  
 Derby Arms' yd, Long row  
 Derby road, Tollhouse hill  
 Derby st, Derby road  
 Derby terrace, Derby rd, Park  
 Devonshire pl, Sherwood st  
 Dickenson's yd, Bridlesmith gt  
 Dobb's ct, Orchard st  
 Dodsley's ct. Parliament st  
 Dodson's yd, Narrow marsh  
 Dog and Rat yd, Narrow marsh  
 Dot yd, Lister gate  
 Dove yd, Parliament st  
 Drake st, Plat st  
 Dring's yd, Bridlesmith gate  
 Drury's buildings, Woolpack ln  
 Drury's buildings, Poplar  
 Drury hill, Middle pavement  
 Duke's yd, Long row  
 Duke's pl. Barker gate  
 Dutch alley, Narrow marsh  
 Dutton's yd, Newcastle st  
 Earl st, Water st  
 Earl st, New Radford  
 East st, St John's st

East st. Plat st  
 Edward st, Castle st  
 Edward st, William st, R  
 Eland st, Mortimer st  
 Eldon st, John st, N. S.  
 Eldon Terrace  
 Elliott st, N. R.  
 Elliott's yd, Mount st, Snenton  
 Ely ct, Chesterfield st  
 Enfield terrace, Ilkeston rd  
 Eyre st, Snenton  
 Exchange court, Mount st  
 Exchange alley, Market place  
 Exchange row, Market place  
 Eyre st, Pierrepont st  
 Fairbooth's yd, Earl st  
 Felix place, 37, Barker gate  
 Fen yd, Barker gate  
 Fine st, Nile st  
 Finkhill st, Greyfriar gate  
 Fish court, Fisher gate  
 Fisher gate, Plumptre sq  
 Fletcher gate, Bottle lane  
 Flint ct, Garner's hill  
 Flint's yd, Chandler's lane  
 Flood road, Bridge st  
 Forest side, Mansfield road to  
 Radford  
 Forest place, N. R.  
 Foster's place, Rick st  
 Foundry yard, Narrow marsh  
 Fountain place, Goose gt and  
 Woolpack lane  
 Fowler's yard, Long row  
 Fox lane, Mansfield road  
 Frame ct, Parliament st lower  
 Frame yd, Parliament st lower  
 Fredville st. Carter gate  
 Freeman's ct, Glasshouse st  
 Freeman's st, Nile st  
 Friar lane, Beastmarket hill  
 Friary yd, Friar lane  
 Friesland, Old Radford  
 Frog alley, Milk st  
 Frogmore st, Mansfield road  
 Galloway's yard, Milton st  
 Garden ct, Melbourne st  
 Garner's hill, High pavement  
 Garter ct, Old st  
 Gedling st, Snenton st

George & Dragon yd, Long row  
 George st, Carlton st  
 George st, New Radford  
 Gibraltar straits, Bellar gate  
 Glass ct, York st  
 Glasshouse st, Parliament st  
 Glue's ct, Narrow marsh  
 Goodhall's yd, Long row  
 Goodhall's yd, Canal st  
 Goodhall's yd, North st  
 Goodhead's yd, Lister gate  
 Goodhead's ct, Derby road  
 Goodson's yd, Island st  
 Goose gate, Carlton st  
 Granby st, St James's street  
 Grape's yd, St. Ann's st  
 Greek st, Highurst st R.  
 Green's yard, Angel row  
 Gregory st, Zion hill, N. R.  
 Grenville place, Carrington st  
 Gresham's yd, Angel row  
 Greyhound st, Long row  
 Groom ct, Peter's Church side  
 Grosvenor pl, Parliament st  
 Grove st, New Bridge st  
 Halifax place, Pilcher gate  
 Hare yard, Mount street  
 Harley place, Carrington st  
 Harrington st, Sussex st  
 Harris's yd and pl, Lincoln st  
 Harrison's ct, Lincoln st  
 Harrison's yard, Hounds' gate  
 Harold Hill, Middle Snenton  
 Hart's place, Goose gate  
 Harvey's row, Beck lane,  
 Haughton pl, Lincoln st,  
 Haughton st, Lincoln st  
 Hawkesworth's yd, Parliam. st  
 Haywood st, New Snenton  
 Hazard's yard, Long row  
 Heath st, Alfreton road, N. R.  
 Herbert st, Pierrepont st  
 Hermit st, Manvers wharf, S.  
 Hermitage (Snenton), Penny-  
 foot stile  
 Hickling's bdgs, St Ann's st  
 High Cross st, Broad st  
 High Pavement, Weekday cross  
 High st, Smithy row  
 High st, New Radford

- Highurst st, Ilkeston rd, R.  
 Hill's ct, Millstone lane  
 Hind's yard, Angel row  
 Hockley, Goose gate  
 Holland st, Goose gate  
 Hollows, now St. James's terrace, Postern st  
 Hollowstone, High pavement  
 Hoop alley, Carter gate  
 Hopkinson's ct, Park st  
 Horner's yd, Lister gate  
 Hornbuckle's yd, Narrow marsh  
 Hounds gate, St Peter's sq  
 Howard st, Glasshouse st  
 Hulse's yd, Long row  
 Hunt's yd, 14, Woolpack ln  
 Huntingdon st, Mansfield rd  
 Hyson Green, New Radford  
 Ice court, Peter gate  
 Ilkeston rd, Sion hill, N. R.  
 Independent hill, Nile row  
 Iron yard, Narrow marsh  
 Isabella st, Castle road  
 Island st, Bridge st  
 Islington, Denman st, N. R.  
 Jail ct, St Ann's st  
 James's yd, Milton st  
 James's yd, West st  
 Jason pl, Pennyfoot ln  
 Jew ln, now Nicholas st  
 Jerrom's yd, Park st  
 John's ct, Glasshouse st  
 John's st, New Snenton  
 Kelk's yd, Count st  
 Kendall st, Mount st  
 Kennel hill, Mansfield road  
 Kent st, Glasshouse st  
 Kenton's sq, Edward st  
 Kenyon sq, Mortimer st  
 Keyworth's yd, Glasshouse st  
 Kid st, Plat st  
 King st, Old Glasshouse ln  
 King's Arms bdgs, Woolpk ln  
 King's Arms yd, Woolpack ln  
 King's ct, King's square  
 King's sq, King st  
 King's place, Stoney st  
 King's st, Standard hill  
 King's st, Woolpack lane  
 King st, Old Glasshouse lane  
 King's yd, Narrow marsh  
 Kingston ct, Parliament st  
 Kingston place, Kingston st  
 Kingston st, Water st  
 Knight's yd, Long row  
 Knotted yd & alley, Nar marsh  
 Kyme st, Edward st, R  
 Lag yd, Angel row  
 Lamb lane, Charlotte st  
 Lammas place, Back lane  
 Lane's buildings, St. Ann's st  
 Latimer alley, Lamb lane  
 Leather alley, Narrow marsh  
 Leaver's yd, Spaniel row  
 Leen ct, Canal st  
 Leen row, Canal st  
 Leen side, Canal st  
 Leen gate, New Lenton  
 Lees' ct, Newcastle st  
 Lees' yd, Glasshouse st  
 Lees' yd, Rutland st  
 Lees' yd, Canal st  
 Leg of Mutton yd, Millstone ln  
 Lemon ct, Hockley  
 Lenton st, George st  
 Lenton terrace, N. R.  
 Lenton sands, New Lenton  
 Lewis st, and sq, Rancliffe st  
 Lewis's place, Kingston st  
 Lincoln ct, Millstone ln  
 Lincoln st, Clumber st  
 Line alley, Fisher gate  
 Lion ct, Castle gate  
 Lion st, Sion hill, N. R.  
 Lison's row, Canal st  
 Lister gate, Low pavement  
 Liston place, Carrington st  
 Little Butt dike, Toll house hill  
 Lock ct, Narrow marsh  
 Lodge yd, Parliament st  
 Lomas's yd, Bellar gate  
 London road, Bridge st  
 Long row, Market place  
 Long stairs, High pavement  
 Loop alley, Water st  
 Low pavement, Bridlesmith gt  
 Lowe's yd, Canal st  
 Lynedock row, Poplar place  
 Maiden lane, Woolpack lane  
 Mail ct, Mansfield road



|                                 |                                  |
|---------------------------------|----------------------------------|
| Malin hill, Plumptre sq         | Monk ct, St Ann's st             |
| Malt court, Charlotte st        | Montford st, Ilkeston rd, N. R.  |
| Maltmill lane, Narrow marsh     | Moor's yd, Barker gt             |
| Mansfield road, Milton st       | Mortimer st, Finkhill st         |
| Mansfield terrace, Mansfield rd | Mount court, Mount st            |
| Manver's sq, Manver's st, S.    | Mount st, Chapel bar             |
| Manver's st, Southwell road     | Mount East ct, Mount East st     |
| Manver's yd, Manver's st. S.    | Mount East st, Parliament st     |
| March st, Mortimer st           | Mount Hooton, Forest side        |
| Mark lane, Back lane            | Mount Pleasant, Mount st         |
| Market place, Exchange          | Mount Vernon, Forest side        |
| Market st, Weekday cross        | Nameless al, Parliament st Up    |
| Mars hill, top of Mansfield rd  | Narrow marsh, Plumptre sq        |
| Marsden's ct, Sussex street     | Navigation row, Canal st         |
| Martin's yd, Red Lion st        | Needle place, Back lane          |
| Matthew's ct, Back ln           | Needle row, Milk st              |
| Maypole yd, Long row            | Nelson st, Gedling st            |
| Meadow st, Canal st             | Nelson's yd, Rutland st          |
| Meal ct & yd, St James's st     | Neptune pl, Albion st            |
| Melbourne st                    | New Bridge st, Canal st          |
| Melsonby pl, Narrow marsh       | New st, Fisher gate              |
| Melville st, Collin st          | Newton st, Glasshouse st         |
| Melville terrace, Melville st   | Newark lane, Snenton street      |
| Melville pl, Carrington st      | Newcastle ct, Newcastle st       |
| Meynell ct and row, Plat st     | Newcastle st, Parliam. st. lower |
| Meynell st, South st            | New Charles st, Gedling st       |
| Michael st, Bridge st           | New Radford, Derby road          |
| Michael's row, Mansfield rd     | Nicholas place, Hounds' gate     |
| Middle hill, Weekday cross      | Nicholas st, Hounds' gate,       |
| Middle marsh, Broad marsh       | Nile row Cross st                |
| Middle st, Gedling st           | Nile st, Cross st                |
| Middle pavemt, Bridlesmith gt   | Nob alley, Narrow marsh          |
| Middle row, Exchange            | Normanton st, Carrington st      |
| Middleton's yd, Bridlesmith gt  | North row, Beck st               |
| Middleton's pl, New Lenton      | North st, Milton st              |
| Milk sq, Milk st                | North st, Carlton rd, S.         |
| Milk st, Glasshouse st          | Norton place, Castle terrace     |
| Mill alley, Hockley             | Norton's yd, Castle gate         |
| Mill st, Butcher st             | Nottingham terrace, Park         |
| Mill yd, Narrow marsh           | Notintone place, Middle S.       |
| Mill st, Back lane              | Octagon place, Charlotte st      |
| Mills's yd, Long row            | Octagon yd, Lamb lane            |
| Millstone lane, Beck st         | Old court, St Ann's st           |
| Milton place, Derby rd          | Old st, Milk st                  |
| Milton st, Clumber street       | Old Glasshouse ln. Snenton st    |
| Minnitt's yd, Parliament st     | Oldknow's yd, Long row           |
| Mirror alley, Caunt st          | Old Pottery, Beck st             |
| Mitchell's terrace, Mortimer st | Old Rose yd, Bellar gate         |
| Mitre ct, Milton st             | Olive row, Mount st              |
| Mole ct, Milton st              | Olive yd, Barker gate            |



- Orange's yd, Woolpack ln  
 Orchard st, Greyfriar gate  
 Orchard pl and sq, Orchard st  
 Orchard yd, Butcher st  
 Owen's ct, Newark lane  
 Oxford pl, Broad st  
 Pack pl, Maiden lane  
 Pack ct and yd, Woolpack ln  
 Packer's pl, Forest st  
 Paddock ct, Paddock st  
 Paddock st, Greyfriar gate  
 Palace yd, Clare st  
 Pannier row, Mount East st  
 Paradise pl, Barker gate  
 Paradise row, Coalpit lane  
 Paradise st, Rancliffe st  
 Park square, Rutland st  
 Parrot ct. Middle marsh  
 Pratt's yd, Bridge st  
 Park (The) Park row  
 Park Hill, Sion hill and Park  
 Park st, N. R.  
 Park row, Chapel bar to Postern  
 street  
 Park terrace, Park  
 Park st, Friar ln  
 Park wharf, head of Canal st  
 Parker's yd, Coalpit ln  
 Parkinson's yd, Parliament st  
 Parley's yd, Fletcher gate  
 Parliament row, Parliament st  
 Parliament st, Chapel bar to  
 Upper Clumber st  
 Parliament st lower, from Clum-  
 ber st to St John st  
 Parrott's pl, Corn st  
 Patriot st, Old Glasshouse st  
 Paul yd, St Peter's gate  
 Peach st, Sussex st  
 Peacock's buildings, Broad st  
 Pear st, Sussex st  
 Peck lane, Poultry  
 Pelham ct, Pelham st  
 Pelham st, Smithy row  
 Pelican st, Alfreton rd, N. R.  
 Pelt alley, Narrow marsh  
 Pennell's yd, Long row  
 Pennyfoot lane, Water st  
 Pennyfoot stile, Pennyfoot ln  
 Pepper alley, Narrow marsh  
 Pepper st, Bridlesmith gate  
 Perch court, Fisher gate  
 Pheasant sq, Lamb ln  
 Pierrepont st, Water st  
 Pilcher gate, Fletcher gate  
 Pin alley, Fisher gate  
 Pipe st, Gedling st  
 Pitt yd, Coalpit ln  
 Plat court, Gedling st  
 Plat st, Hockley  
 Platoff row, Gedling st  
 Pleasant pl, Mount st  
 Pleasant pl, Pilcher gate  
 Pleasant pl, Butcher st  
 Pleasant row, Gedling st  
 Plum street, Sussex st  
 Plough & Harrow yd, Milton st  
 Plumtre pl, Stoney-st  
 Plumtre sq, Hollow stone  
 Plumtre st, Stoney st  
 Point ct, Park st  
 Pole ct, Pelham st  
 Pomfret court, Carter gate  
 Poplar pl, Butcher st  
 Poplar sq, Poplar pl  
 Portland pl, Coalpit la  
 Portland st, Coalpit ln  
 Postern pl, Mid. pavement  
 Postern st, head of Park row  
 Pottery pl, Beck st  
 Potter's yard, Warser gate  
 Potts's sq, Pierrepont st  
 Potts's yard, Hockley  
 Poynton st, Tollhouse hill  
 Poultry, Market pl  
 Prickard's yd, Hockley  
 Prime ct, Millstone ln  
 Prince's st, Millstone ln  
 Prince's st, Gedling st  
 Prior court, Spaniel row  
 Prospect pl, O. R.  
 Province court, Millstone lane  
 Pump st, Plat st  
 Queen street, Warser gate  
 Quinton st, Old Glasshouse ln  
 Queen st, Pennyfoot stile  
 Rabbit ct, Parliament st  
 Radford terrace, Wood st, N.R.  
 Radford's yd, Woolpack ln  
 Ram yd, Long row

- Rancliffe pl, Rick st  
 Rancliffe st. Sussex st  
 Rancliffe sq, Howard st  
 Ratcliffe row, Coalpit ln  
 Raven ct, Old st  
 Red st, Plat st  
 Red Lion street, is now Narrow marsh, the original name  
 Renshaw's yd, St Mary's gate  
 Rice place, Barker gate  
 Rice Row, Barker gate  
 Richmond st, Charles st  
 Richmond hill. Nile row  
 Rick st, Glasshouse st  
 Ridsdale's yd, Hound's gate  
 Right alley, Narrow marsh  
 Rigley's yard, Long row  
 Robin Hood pl, Coalpit lane  
 Rookery, Howard st  
 Rook's yd, Barker gate  
 Rosemary lane, Greyfriar gate  
 Rose place, Bridlesmith gate  
 Rose Row, King's square  
 Rose yd, Bridlesmith gate  
 Roscoe place, Broad marsh  
 Rumford pl, Beck st  
 Rushton's pl, Bellar gate  
 Russell st, Postern gate  
 Rutland place, Granby street  
 Rutland st, Granby st  
 Salisbury sq, Cur lane  
 Salmon ct, Charlotte st  
 Sanderson's yd, Broad marsh  
 Sawbridge yd, Broad marsh  
 Sawyers' arms yd, Lister gate  
 Severn's yd, Middle pavement  
 Shakspeare row, Lamb lane  
 Shakspeare yd, Milton st  
 Shambles, behind Exchange  
 Sharpe's yd, Mount st  
 Sharpe's buildings, Rick st  
 Shaw lane, Parliament st  
 Sheep lane, Long row  
 Sheridan st, Gedling st  
 Sherwin ct, Coalpit lane  
 Sherwin st, Old Glasshouse ln  
 Sherwood ln, Charlotte st  
 Sherwood pl, Broad marsh  
 Sherwood place, Melbourne st  
 Sherwood st, back Mansfield rd  
 Ship yd, Pelham st  
 Shoe ct, Milton st  
 Shore yd, Greyfriar gate  
 Short hill, High pavement  
 Short stairs, Short hill  
 Sidney pl, Carrington st  
 Sidney st, Red st  
 Silk Mill yd, Sussex st.  
 Silverwood's place, Bellar gate  
 Silverwood's yard, Fisher gate  
 Simpson's ct, Milton street  
 Simpson's ct, Lenton st  
 Simpson's pl, Sherwood st  
 Sinker alley, Deering st  
 Sion hill, Derby rd, N. R.  
 Sion place, Holland place  
 Skinner st, Mill st  
 Slop ct, Milk st  
 Smalley's yd, Beck st  
 Smith's sq, Pierrepoint st  
 Smith's yd, Glasshouse st  
 Smithy row, from north end of the Exchange to High st  
 Snail alley, Barker gate  
 Snenton (New), begins with Manver's st  
 Snenton pl, Snenton rd  
 Snenton rd, Old Glasshouse ln  
 Snenton st, Hockley  
 Snenton Element, beyond the Asylum, Carlton rd  
 Snenton Villa, opposite to the Lunatic Asylum  
 Snenton terrace, Snenton rd  
 Snow hill, Meynell st  
 Sollory's yd, Pilcher gate  
 South parade (also called Timber hill), Market place  
 South st, Coalpit lane  
 South st, N. R  
 South st, Snenton  
 Southampton st, Millstone ln  
 Spaniel row, Friar la  
 Sprat court, Fisher gate  
 Sparrow's buildings, Middle hl  
 Spaw meadow, near Castle wrf  
 Spencer's yard, Fisher gate  
 Spring close, New Lenton  
 Spurr's yd, Derby rd  
 Spread Eagle yd, Long row

- Stag court, Lamb la  
 Stamp court, Angel row  
 Standard hill, St James's ter  
 Stanhope st, Water st  
 Star ct, St James's st  
 St Ann's st, York st  
 Stone's yd, Bottle lane  
 St James's pl, Granby st  
 St James's sq, St James's st  
 St James's st, Beastmarket hill  
 St James's terrace, Postern st  
 St John st, Parliament st  
 St Mary's gate, Warser gate  
 St Mary's pl, St Mary's gate  
 St Michael's row, York st  
 Stone ct, Parliament st  
 Stoney st, Carlton st  
 Storer's yd, Holland st  
 St Peter's church side, St Peter's square  
 St Peter's gt, Bridlesmith gt  
 St Peter's sq, Wheeler gate  
 Stretton's yd, Long row  
 Stubb's yd, Fletcher gate  
 Summer's yd, Long row  
 Sun hill, Drake st  
 Sussex sq, Harrington st  
 Sussex st, Middle marsh  
 Swan ct, Carter gate  
 Swift's yd, Long row  
 Taft's yd, Carrington st  
 Talbot yd, Long row  
 Taylor's ct, Milton st  
 Taylor's ct, New Bridge st  
 Taylor's yd, Long row  
 Ten Bells yd, Narrow marsh  
 Theaker's yd, Chesterfield st  
 Theobald's bdgs, Earl st  
 Thompson's yd, Castle gate  
 Thornywood pl, Snenton rd  
 Thread yd, Mount st  
 Thurman's yd, Castle gate  
 Thurman's yd, Orchard st  
 Tilley's yd, Drury hill  
 Timber hill, or South parade, Market pl  
 Toll st, Tollhouse hill  
 Tollinton's yd, Long row  
 Tollhouse hill, Chapel bar  
 Tomlin's yd, Parliament st  
 Town st, New Lenton  
 Tradesman's mart, Parliam. st  
 Tree yard, Plumptre st  
 Trent bridge, Flood road  
 Trent row, Canal st  
 Trim court, Parliament st  
 Trumpet st, Beck st  
 Truswell's yd, Castle gate  
 Turncalf alley, now Sussex st, Middle marsh  
 Tuff court, Middle marsh  
 Twigg alley, Goose gate  
 Tyler st, Plat st  
 Union place, Glasshouse st  
 Union st, Plat st  
 Valentine pl, Broad marsh  
 Victoria st, Water st  
 Vassal st, Old Glasshouse ln  
 Vessey's yd, Narrow marsh  
 Vat yard, Narrow marsh  
 Vernon st, Derby road  
 Vine court, Glasshouse st  
 Virginia st, Meynel st  
 Wakefield's buildings, bottom end of Carrington st  
 Walker street, Carter gate  
 Walker st, Carlton rd  
 Walker's yard, Hounds' gate  
 Walnut tree lane, Castle gate  
 Warren court, York st  
 Warser gate, Bottle lane  
 Washington st, Meynell st  
 Water st, Carter row  
 Waterloo court, Newcastle st  
 Watts's yd, Chesterfield st  
 Waverley place, Carrington st  
 Web court, North st  
 Weekday cross, Mid. pavement  
 Wellington ct, Mount East st  
 Welsh's bdgs, Pierrepont st  
 West st, High Cross st  
 West st, Snenton pl, Snenton  
 West st, Sion hill, Radford  
 Wharf st, Mill st  
 Wheatsheaf yd, Long row  
 Wheatsheaf yd, Snenton road  
 Wheeler gate, Beastmarket hill  
 Wheel yd, Carter gate  
 White st, Carter gate  
 White Cow court, Carter gate

Wild's yd, Hounds' gate  
 Wilford st, Canal st  
 Wilford lane, Canal st  
 William st, Ilkeston rd, R.  
 Willoughby st, New Lenton  
 Willoughby row, Fisher gate  
 Wilson's yd, Milk st  
 Wing alley, Woolpack lane  
 Woburn st, Richmond hill  
 Wood court, Mansfield rd  
 Woodhouse's yd, Barker gate  
 Woodland pl, Parliament st

Wood st, Gedling st  
 Wood st, George st, Radford  
 Wool alley, Woolpack la  
 Woolley's yd, Sussex st  
 Woolpack la, Stoney st  
 Wright's yard, Charlotte st  
 Wright's yard, Wood st  
 Yates's yd, Middle pavement  
 York ct, Millstone lane  
 York ct, St Ann's st  
 York st, Glasshouse st  
 York st, Sion hill, Radford



**CLASSIFICATION**  
**OF THE**  
**PROFESSIONS, MANUFACTURES, & TRADES,**  
**IN THE TOWN AND COUNTY OF**  
**THE TOWN OF NOTTINGHAM.**

---

**1. ACADEMIES.**

|                                                                                                                                                                                                                                                                                                                                                                                                                                                                                                                                                                                                                                                                                                                                                                                                                                                                                                               |                                                                                                                                                                                                                                                                                                                                                                                                                                                                                                                                                                                                                                                                                                                                                                                                                                                                                                                                                                                              |
|---------------------------------------------------------------------------------------------------------------------------------------------------------------------------------------------------------------------------------------------------------------------------------------------------------------------------------------------------------------------------------------------------------------------------------------------------------------------------------------------------------------------------------------------------------------------------------------------------------------------------------------------------------------------------------------------------------------------------------------------------------------------------------------------------------------------------------------------------------------------------------------------------------------|----------------------------------------------------------------------------------------------------------------------------------------------------------------------------------------------------------------------------------------------------------------------------------------------------------------------------------------------------------------------------------------------------------------------------------------------------------------------------------------------------------------------------------------------------------------------------------------------------------------------------------------------------------------------------------------------------------------------------------------------------------------------------------------------------------------------------------------------------------------------------------------------------------------------------------------------------------------------------------------------|
| <p>Barker-gate Charity School, W. K. Herrick and W. Taylor</p> <p>Biddulph Sampson, and Son, Halifax pl, commercial and classical</p> <p>Blue Coat Charity School, T. Cockayne and Mrs. Cockayne</p> <p>Bower E. &amp; M. Haughton st</p> <p>Burrows James, Haughton st</p> <p>Chambers Mary &amp; E. Andrews, Park st, ladies' boarding and day</p> <p>x Cusworth Misses, Stoney street, boarding and day</p> <p>De Lasalle, Professor of the French Language, Park st</p> <p>Drury Mrs. 17, Plumtre st, ladies' boarding and day</p> <p>Faulconbridge Wm., Canaan st</p> <p>Featherstone Jane, Middle hill, ladies' boarding and day</p> <p>Fell Ann, Canal st</p> <p>Free Grammar School, Stoney street, Rev. Wm. Butler, M.A. and Mr. S. Langworth, writing masters, Thos. Sparey and Thos. Hewson</p> <p>Free School, High Pavement, John Taylor and Mrs. Mitchell</p> <p>Godfrey Wm. B., Malin hill</p> | <p>Goodacre Wm., classical and commercial, Standard hill</p> <p>Healey James E., classical and commercial, Peter's Church yd</p> <p>Hicklin Elizabeth and Maria, boarding, Toll st</p> <p>Horton Thos. C. W., M.A. classical, commercial, &amp; mathematical, Hyson green</p> <p>Hall Wm., Mars hill</p> <p>Hill Harriot and Anne, Parliament st. upper</p> <p>Infant School, Rutland street, Miss Bishop and Miss Smith</p> <p>Infant School, Independent hill</p> <p>Infant School, Canaan st</p> <p>Joynes Lucy (authoress) and Lee Sarah, Castle gate, ladies' boarding and day</p> <p>Keyworth Rev. Thos., classical and commercial, Parliamt. st</p> <p>Lancastrian, Derby rd, Jas. K. Dow</p> <p>Lancastrian (Girls) Hounds' gt</p> <p>Lee James, writing master, Mount East st</p> <p>Mechanic's Institution, Library, St. James's st</p> <p>National School, Aldridge, Jos. and Clerk of St Paul's Church, 5, East st</p> <p>National School (Girls) Barker gate, Miss Richards</p> |
|---------------------------------------------------------------------------------------------------------------------------------------------------------------------------------------------------------------------------------------------------------------------------------------------------------------------------------------------------------------------------------------------------------------------------------------------------------------------------------------------------------------------------------------------------------------------------------------------------------------------------------------------------------------------------------------------------------------------------------------------------------------------------------------------------------------------------------------------------------------------------------------------------------------|----------------------------------------------------------------------------------------------------------------------------------------------------------------------------------------------------------------------------------------------------------------------------------------------------------------------------------------------------------------------------------------------------------------------------------------------------------------------------------------------------------------------------------------------------------------------------------------------------------------------------------------------------------------------------------------------------------------------------------------------------------------------------------------------------------------------------------------------------------------------------------------------------------------------------------------------------------------------------------------------|

x *Successors to*  
*Miss Cleobury*

New Charity School. Canal st.,  
J. W. Banks  
New Charity School (Girls) Ca-  
nal st, E. Longden  
Newton Isaac, Bottle lane, h.  
Short hill  
North John, Mount East st  
Noyes Fran., commercial, clas-  
sical, & mathematical, James  
street  
Packer Geo., classical, commer-  
cial, and mathematical, Castle  
gate  
Roman Catholic, Bell yd  
Roman Catholic (Girls) Stoney  
street  
Reeves Mrs. Rutland st  
Smith Mrs. E. & M. Haughton  
street  
Upton M. & E. George street  
Whittaker John, Woodland pl.  
commercial  
Warburton Miss, Parliament  
street  
Warner Mrs. Short Hill, board-  
ing and day  
Whitehead Geo. Mary gate,  
commercial  
Warsop Sarah, ladies', Pepper  
street

2. ACCOUNTANTS.

Free, Robt. Pilcher gate and  
Chancery Court. London  
Johnson Robert, Warser gate  
Matthison Geo. Park st  
Norris Thomas, Canal st  
Taylor Wm. Toll st  
Thurman James, Park st  
Whittle Edward, Warser gate  
Wright, C. B. Rigley's yard

3. AGENTS (GENERAL.)

Adderton Thos. Cumberland pl,  
Park row  
Allen James, James st  
Ashwell, J. for Balls, Malpas,  
and Co., Park wharf

Bennett, Wm. for Hall's Patent  
Starch, Wheeler gate  
Bradley Wm. for Grantham  
Canal Company  
Burton J. C. James st  
Cole J. (Corn) Poplar sq  
Cutts Hannah, corn and flour,  
Leen side, coal and porter  
merchant  
Dudley Wm. Stoney st  
Felkin Wm. & Vickers Wm.,  
Clinton st, for Houldsworth's  
lace thread warehouse, Mount  
street  
Free Robert, Warser gate  
Gill Geo. & Son, lace thread,  
Hounds gate, h. Park  
Harrison G. lace, Castle gate  
Harrison, lace thread, Castle gt  
Haythorn J. W. Clinton st  
Haythorn James, lace thread,  
Rose pl, Rose yd, Bridle-  
smith gate  
Hopkins John, Trent Company,  
Trent lock  
Hopkins J. junr., Trent Com-  
pany, Trent lock  
Howell H. to Canal Company,  
Canal street  
Hutchinson John, Pelham st  
Lowe Joseph Barker, for Jas.  
Sutton, esq., wharfinger, ge-  
neral water carrier, Gains-  
borough wharf, London rd  
Pacy Wm. for periodical publi-  
cations, Bellar gate  
Page Joseph Jas. Mary gate  
Parker & Kirk, lace, thread, &c.  
Maypole yd  
Plowright Fred. Warser gate  
Pountain J. lead works & tan-  
nary, Butcher st. and Derby  
Prickard Jas. Bromley pl.  
Robinson John, for periodical  
publications, Barker gate  
Robinson Francis for J. M.  
Bourn's fire bricks and fire  
clay, Park wharf  
Simpson Geo. for periodical pub-  
lications, Parliament st. up.



Walker & Son, for Kimberley  
brewery, grocers, rag, & bone  
merchants, Woolpack lane  
Walsh Geo. N. Silk & Co.  
South parade  
Wheatley John, Lincoln st

#### 4. WHOLESALE ALE AND PORTER DEALERS.

Barnsdall Charles Agent for  
Guinness' Dublin porter, Bri-  
dlesmith gate  
Beckett J. G. Talbot, Long row,  
agent for Berkeley of Lei-  
cester  
Byng John, junr., Kegworth  
Brewery warehouse, Sheep  
lane, H. Cox, Agent, Lister  
gate  
Cutts Hannah, Leen side  
Harley John, Pepper street  
Perry John, Ram yd, Long row

#### 5. ARCHITECTS & SUR- VEYORS.

Dudley Wm. Stoney st  
Elliott, Fred. King's pl, Stoney  
street  
Hawksley, Jalland, & Staveley,  
Middle pavement  
Hopkins, John, jun. Trent brdg  
Patterson & Hine, James st  
Rawlinson Sam. Sutton, Clin-  
ton street  
Surplice Wm. Clumber st  
Walker Sam. & Sons, Toll  
house hill  
Winter Thos. Walnut-tree lane,  
h. Park  
Wood H. M. Park st

#### 6. ARTISTS & DRAWING MASTERS.

Barber Thos. Park ter.  
Burton, Bromley house  
Cooper, Trent bridge  
Dawson H. Mansfield road

James Robert, Smithy row  
Lees Henry, Clumber st  
Tarlton John, Postern pl  
Quick —, Short hill

#### 7. AUCTIONEERS.

Barton Chas. (and land agent)  
Tradesman's mart  
Blackwell Wm. & H. Long row  
Boot John, Sheep lane  
Clarke Thos. Milton st  
Dawes Joseph, Bromley pl  
Eyre Wm. Hockley  
Etches William, (Commissioner  
for taking special bail) Cheap-  
side  
Hayes John, High pavement  
Hickling George, (and Sur-  
veyor) Clumber st  
Maples R. S. Bridlesmith gate  
Parker Wm. Carlton street, h.  
Beskwood hall  
Peet John, James street  
Robinson E. B. Long row  
Wildey John, Pelham st, (ap-  
praiser and share broker)  
Wright Wm. Milton street  
Wright C. N. Long row

#### 8. BAKERS.

Allen James, Castle terrace  
Allen John, Carter gate  
Allsop N. James st  
Blaxly John, Upper Parliament  
street  
Bennett, John, Hounds gate  
Barlow John, Carter gate  
Chester John, Parliament st  
Clarke John, Clumber st  
Clayton Edwin, Clayton's yd,  
Crafts Richard, Charlotte st  
Curtis John, Red Lion sq  
Dunstan G. Coalpit lane  
Fletcher Geo. Beck st  
Fletcher Thos. Derby rd  
Flewitt Wm. Rice pl  
Flewitt Thos. Goose gate  
Flewitt Mrs. Bridlesmith gate

Foulkes Thos. Bread ct, Charlotte street  
 Glover Edwin, Coalpit la  
 Goodwin John, Warser gate  
 Greenfield —, Broad st  
 Guy John, Trumpet street  
 Hall John, Lister gate  
 Hammond Thomas, Mount st  
 Hannibal Richard, Chapel bar  
 Harpham David, Melbourne st  
 Harrison Clifford, Pierrepont st  
 Haywood John, Mount st  
 Hedderley Jas. Bridlesmith gt.  
 Hicklin Wm. Old Glasshouse st  
 Hodgkinson T. Parliament st  
 Holditch M. Greyhound st  
 Hooton John, Mount st.  
 Hutchinson John, Canal st  
 Hutchinson Wm. Snenton rd  
 Innocent A. Platt st  
 Ireland Robt. (and horse corn) Bridge st  
 Julian John, Middlemarsh  
 Julian Thos. Middlemarsh  
 Kidd William, Mansfield rd  
 Marriott John, Milton st  
 Orm John, Bridge st  
 Oseroft Mark, Bellar gate  
 Parkin G. Hockley (and miller)  
 Patterson F. Hounds gate  
 Peach John, Milton st  
 Pick Edward, Sussex st  
 Pickard J. Anne's st, York st  
 Poole Geo. Carrington st  
 Rickitt John, Leen mill, Leen side, and Chapel bar  
 Reddish Samuel, Upper Parliament st  
 Revis W. Mansfield rd  
 Ridsdale, Wm. Hounds gate  
 Robinson John Barker gate  
 Royce Wm. Bridlesmith gate  
 Scrimshaw Sam. Clumber st  
 Simmons J. Mortimer st  
 Spencer, Benj. Snenton st  
 Taylor Joseph, Narrow marsh  
 Thorpe Elizabeth, Pelham st  
 Topott & Walker, (and miller) Chapel bar  
 Toyne Samuel, Back lane

Varney Edwin, Gedling st  
 Voce William, Mansfield road  
 Watson William, Bottle la  
 Whatton William, Wheeler gt  
 Wood James, Finkhill st  
 Wright Robert, Lister gate

9. BAILIFFS

Archer Wm. for Bingham hundred, Castle terrace  
 Cox Henry, Sheriff's officer for the Town, Lister gate  
 Gibson —, Sheriff's officer for the Town, Greyhound st  
 Wheatley John, for Peverell ct, Lincoln st

10. BANKERS.

Hart, Fellows, and Co., Bridlesmith gate  
 Moore and Robinson, Beast market hill  
 Nottingham and Nottinghamshire Banking Company, Pelham st  
 Savings' Bank, Lower pavement  
 Smith and Co. Timber hill  
 Wrights and Co., Carlton st

11. BASKET MAKERS.

Barker John, Bell yd  
 Clayton Esther, Greyhound st  
 Clayton John, Rigley yd, Long row  
 Clayton J. Greyhound st  
 Gilbert John, Hollow stone  
 Kirkham Joseph, White Cow court, Carter gate  
 Scotney Shelton, Goose gate  
 Watts George, Angel row  
 Watts Henry, Bromley house

12. BATHING ESTABLISHMENTS

Moore Benj., tepid and cold, Hockley mill

**Myers Miriam**, shower, vapour, tepid and cold slipper and swimming baths. Ladies' and gentlemen's family tickets for the season sold. Gold and silver fish

### 13. BELL HANGERS.

**Butler E. C.** Clumber st  
**Buttrum John**, Bridlesmith gt  
**Sims Geo.** Chandler's lane  
**Stanley John**, Pelham st  
**Topham** — Crown yard  
**Wigglesworth and Middleton**, Long row

### 14. BILLIARD ROOMS.

**Bromley House**, Subscription table, Angel row  
**Maypole yard**, Long row

### 15. BIRD AND ANIMAL STUFFERS.

**Mellors James**, Fisher gate  
**Cutts R.** Goose gate

### 16. BLACKING MANUFACTURERS.

**Alsop Geo.** Rigley's yd, Parliament st. Upper  
**Brade Anne**, Ram yd, Long row  
**Hancock Geo.** Gedling st  
**Holt** — Rigley's yd, Parliament street, Upper  
**Soar Rich.** Mount st, Fountain head

### 17. BLACKSMITHS.

**Anthony John**, Parliament st, Upper  
**Bates Wm.** Drake st  
**Carver W.** and farrier, Hockley  
**Caborn, Geo.** Parliament st, Upper  
**Clay J.** and farrier, Butcher st

**Carver Wm.** Cavendish st  
**Dalby Wm.** Parliament st, up, and Shaw's lane  
**Dodsley, Wm.** Drury's bldgs., Woolpack ln  
**Gadd Geo.** Fisher gate  
**Higgins Thos.** Grey Friar gate  
**Hopkinson Wm.** Toll st  
**Kirkham Wm.** Butcher st  
**Lewin Geo.** St. Mary's place, Mary gate  
**Lovatt Jervas**, Bottle lane  
**Marshall Henry**, Mount street  
**Nut John**, Crosby's place  
**Parker Wm.** Island st  
**Rawson Chas.** Goodall's yard, Canal st  
**Richardson Thos.** Mansfield rd  
**Roberts Robert**, Rumford row, Beck st  
**Singlehurst Edw.** and farrier, Trent bridge  
**Smith Geo.** Wilford st  
**Starr Sam.** Canal street  
**Strangeway James**, Canal sq, Canal st  
**Thornton James**, Crossland st  
**Tomlinson John**, Hermit st  
**Wood John**, Plum st, Sussex st  
**Walker John**, Carter gate

### 18. BLEACHERS.

**Alcock Chas.** Bulwell  
**Alliott & Manlove**, New Lenton  
**Browne Geo.** Whitmore, Basford  
**Browne John**, Old Basford  
**Diggie John**, Bobber's mill  
**Farrand Geo.** Old Basford  
**Fox John**, Old Basford  
**Jennison & Robinson**, Bulwell  
**Lacy Joseph.** Bobber's mill  
**Milnes T. B.** New Basford  
**Mitchell Wm.** Bobber's mill  
**Pearson Jos.** Old Basford and High pavement  
**Stanford & Co**, Bulwell  
**Street Thos. & Jas**, Wollaton  
**Woodward J. Elliott**, Bulwell

19. BOAT BUILDERS.

Barnsdall, Jos. Trent bridge  
 Marshall Mary, Island street  
 Spencer George, Park wharf

20. BOAT OWNERS.

Barrow — Stoney st  
 Cutts Hannah, Leen side  
 Deacon & Co. Milton st  
 Livingstone J Narrow marsh  
 Pyatt John, Walnut tree lane  
 Pickford & Co. London rd  
 Sharpe R. G. Castle wharf  
 Shelton John, Leen side  
 Simpson J. Castle wharf  
 Smith W. Canal st  
 Sutton Jas. & Co. Gainsboro'  
 wharf, London rd  
 Swanwick, Robt. Trent row,  
 Canal st  
 Wheatcroft G. London rd  
 Wood Edw. Canal st

21. BOBBIN MAKERS.  
 (Wood)

Taylor & Co. Hockley mill and  
 Leicester

22. BOBBIN NET MANU-  
 FACTURERS. (See Lace)

23. BOBBIN & CARRIAGE  
 MAKERS.

Aulton Wm. Butcher st  
 Beck Chas. Canal st  
 Beha Thadius, Woodland pl.  
 Long row, East  
 Cropper John, New Snenton  
 Kirk Wm. Broad st  
 Mather Robt. Mansfield rd  
 Mosley & Aulton, Butcher st  
 Oldbury John, Old Glasshouse  
 street  
 Stokes Geo. Bell yd, Long row  
 and East John st  
 Thornton Chas. Castle terrace

24. BONE MERCHANTS.

Ashling Jonathan, Glasshouse  
 street  
 Clarke John, Parliament st  
 Fothergill John & James, Canal  
 square wharf, Canal st  
 Page Jonathan, Maypole yd  
 Page George, Drury hill  
 Parker Wm. Parliament street  
 upper  
 Sansom Matthew, High pave-  
 ment and Hollow stone  
 Shelton John, Canal st  
 Smalley John, Hermit street,  
 Snenton wharf  
 Walker Matthew & Son, Wool-  
 pack lane

25. BOOK BINDERS.

Allen Richard, Long row  
 Barber Alfred, Park st  
 Baker Wm. Middle pavement  
 Bayne Charles, Warser gate  
 Bull Robert Poynton street  
 Dearden Wm. Carlton st  
 Dunn Jonathan & Son, South  
 Parade  
 Hilton R. & J. Carlton street  
 Field Wm. Granby street  
 Howitt John, Clumber st  
 Ingram & Cooke, Chapel bar  
 Kirk Thos, Peter's gate  
 Leighton John, Lincoln st  
 Maples Robert Sewel, Bridle-  
 smith gate  
 Robinson Edward Briggs, Long  
 row  
 Rothera John, Clare st  
 Shaw Joseph, Carlton st  
 Staveley John, Smithy row  
 Sutton Richard, Bridlesmith gt  
 Taylor Wm. Chapel bar  
 Ward Edward, Parliament st.  
 Upper  
 Watson Robert, Parliament st.  
 Upper  
 Wittingham James, Parliament  
 street, Lower

Wright Christopher Norton,  
Long row, East

## 26. BOOKSELLERS.

Mercer Richard, Chapel bar,  
(wholesale)

Pacey William, Bellar gate

Robinson John, Barker gate

Simpson George, 50, Parlia-  
ment st, Upper

Smith Mary Anne, Warser gt.  
and news agent

Wilkinson — Postern pl  
*See Printers, &c*

## 27. BOOT AND SHOE MAKERS.

Those marked *a* keep Warehouses.  
Wholesale and Retail.

*a* Acott & Parnham, Long row

Alvey William, Drury hill

*a* Astle John, Pelham st

*a* Astle John, jun., Cheapside

*a* Baker T. Curtis, Chapel bar

*a* Barnet Samuel, South Parade

*a* Barton Joseph, Cheapside

*a* Bauson Wm. Mansfield road

Bishop Henry, Milton st

*a* Bishop William, Goose gate

*a* Bishop, Wm. Spaniel row

Blundell George, Southwell rd

Bonnington Rich. Garner's hill

Bonser Wm. Mansfield rd

Bowles John, Coalpit lane

Braley William, Hounds gate

*a* Braley Wm. James, Bridle  
smith gate

Bratfield Michael, York street

Brewin Edward, Lenton st

*a* Browne Henry & Co., Clum-  
ber street

Brunt Richard, London rd

*a* Brunt John, Hollow stone

*a* Burton Joshua, South parade

Bullivant Edw. Drury's bldgs.,  
Willoughby row

Carver Fred. Narrow marsh

Caunt Sam. Dean st, Bellar gt

Caborn Wm. Back lane

Carter R. Rick st

Chamberlain James, Patriot  
street, Southwell rd

Clarke Joseph, Bottle lane

Clover Thomas, Quinton st

Collier William, Hounds gate

*a* Crisp Daniel, Carlton st

*a* Davis John, Goose gate

Dennis Thomas, Barker gate

*a* Deverill E. W., 39, Long row  
and Exchange row

Eccles Thos. New Charles st

*a* Edens Mary & Son, Angel  
row

*a* Edwards & Son, Angel row

*a* Edwards George, Chapel bar

Fearn William, Bridlesmith gt

Fearn George, Deering st

Field, Joseph, Poynton st

Frances Thomas, Crosland st

Friar Henry, Canal street

Gibbons George, Blackner st

Green Lewis, Mount st

Gregg James, Carter gate

Grundy James, Tyler st

Hall Benj. East st, St John st

Hamilton Wm. Trumpet st

Hartley, John, High Cross st

Harvey Thos. Commerce row

Harvey Thos. Tyler st

Hawson George Thos. Tyler st

*a* Heazell, Robt. Smithy row

Heazel Luther, Woolpack la

Hine John, Parrott's pl, Corn  
street

Hookney Thos. Convent street

Howitt Joseph, Sherwood st,  
Southwell rd

Jaquiss Isacher, St Ann's st

Jeffs Edward, St Peter's sq

Jennings Joseph, Millstone ln

Johnson Wm. Beck st

*a* Jones Edw. Friar ln

Kirk James, Belvidere pl, Hy-  
son green

Kirkby William, Peck lane

Lacey Henry, Hounds gate

Lee Thomas, Lomas yd, Bellar  
gate



Leighton Wm. George st  
 Mann John, Platoff row, Glass-  
 house st  
 Marriott Geo. St James's st  
 Marriott Henry, Sydney st  
 Martin Edw. March st  
 Metheringham John, Cur lane  
 Morton Sam. Carlton st  
 Moyers Thos. Drewry bldgs.,  
 Woolpack ln  
 O'Hare Lawrence, Millstone  
 lane  
 Olerenshaw — (children's shoes  
 and boots) Independent hill  
 Oxley Walter, Hounds gate  
 Parker William, Cross st  
 Parker William, Independent  
 hill  
 Parker William, Newton st  
 Parkinson John, New Bridge st  
 Payne John, Hyson green  
 Phipps Wm. Newcastle st  
 Pigott Wm. Ranclyffe street  
 Pilkington Rich., Old Radford  
 a Poole Wm., patent waterproof  
 blacking and boot manufac-  
 turer, Carlton st & Glasgow  
 a Porter Thomas, Charlotte st  
 Proctor Benj. Bloomsgrave,  
 Radford  
 Rayner John, King's yd, Wool-  
 pack lane  
 Rayner Joseph, High Cross st  
 a Richmond Wm. Goose gate  
 Riddle Wm. Friar lane  
 Robinson Thos. Bunker's hill  
 Shaw Thomas, Mount st  
 Simpson James, Walnut tree  
 lane  
 Sotheran John, Carter gate  
 Steel Reuben, Warser gate  
 Stenson Cornelius, Mount st  
 Story John, Castle gate  
 Sullivan Peter, Mount East st  
 Talbot Paul Bvronst, Snenton  
 Taylor John, Park st  
 a Taylor Thomas, Hockley  
 Toll Thomas, New Lenton  
 Towlson Thomas, Beeston  
 Trueman Joseph, Rutland st

a Tunstall Thos. Parliament st,  
 Lower, dealer in grindery  
 Unwin Robert, Castle gate  
 Upton Joseph, St Ann's st  
 Wall John, Mortimer street  
 Ward Robert, Drury hill  
 Wibberley John, Coalpit lane  
 Widdowson M., and dealer in  
 grindery, Gedling st  
 a Wightman Matt. Pelham st  
 Wood, George, Bellar gate.

**28. BOOT TREE & LAST  
 MAKER.**

Freeman Chas. Parliament st,  
 Upper

**29. BRACE MAKERS.**

Ash Samuel, Castle terrace  
 Ash Samuel, jun. Poplar

**30. BRASS FOUNDERS.**

Bell & Cowen, Beck works,  
 Beck st  
 Cort Benj. & Co., Granby st  
 Coulby Wm. gas fitter, water  
 closets, &c., Greyhound st  
 Redgate Joseph, Parliament st.

**31. BRAZIERS, TINMEN,  
 TIN-PLATE WORKERS.**

Dales James, Snenton st  
 Farnsworth David, Milton st  
 Farnsworth Daniel, Wheeler gt  
 Fidler John, Milton st  
 Hall Jas. Rutland st  
 Harrison Nettleship, Cheapside  
 Higginbottom J. Broad marsh  
 Holmes Joseph. Pipe st, South-  
 well rd  
 Kendall John, Grey Friar gate  
 Knight Thos. Snenton st  
 Milford Wm. Toll house hill  
 Nash Wm., and malleable zinc  
 worker, and maker of patent  
 hot air stoves, &c., Broad st



Pearce Ann Toll house hill  
 Powell Chas. Melbourne street,  
 and manufacturer of plated  
 goods  
 Shayley Thos. London rd  
 Spencer Wm. Back lane  
 Sturman Robert, Mansfield rd  
 and Long row  
 Waplinton Wm. Platt street  
 Whyatt John, and malleable  
 zinc, Pelham st  
 Woodward Wm. Angel row  
 Woodward John, Adam's street  
 Hyson green

### 32. BREECHES MAKER AND GLOVER.

Lakin John, St. Peter's gate

### 33 BREWERS, (Wholesale.

Beasley & Champion, Atkin's  
 yard, South parade and Car-  
 rington brewery  
 Bentley Edward, Elliott st  
 Birkley Robt. Chapel bar and  
 Leicester  
 Brewitt W. black beer, Beck st  
 Byng John, jun, Sheep lane  
 James Samuel, Sun hill  
 Parsons Richard, Pelham st,  
 office Maypole yd  
 Turner G. Wellington brewery,  
 Derby rd

### 34. BEERHOUSES Licensed Retail.

Admiral Sir John Borlace War-  
 ren, James Ellerthorpe, Der-  
 by road, Alfreton rd  
 Ancient Druids, Chas. Hasland,  
 Derby rd  
 Barley Mow, Edw. Horsley,  
 Carlton road  
 Barley Mow, Francis Tinkler,  
 Parliament st, Upper  
 Black Swan, William Warner,  
 Bunker's hill

Boat, Island st  
 Bob Hudson, James Turner,  
 Glasshouse st  
 British Oak, John Cotterell,  
 Drury hill  
 British Sailor, Wm. Roberts,  
 Carrington st  
 Britannia, Jane Hammond,  
 Greyhound st  
 Britannia Tavern, Elijah Good-  
 head, Beck st  
 Bulwell House, Wm. Harvey,  
 Bulwell house  
 Castle Tavern, Sam. Mellors,  
 Cross st  
 Chelsea Pensioner, Wm. Kirk,  
 Sussex st  
 Coach & Horses, Rd. Clifford,  
 Upper Parliament st  
 Coach & Horses, Peter Cherry,  
 Cheapside  
 Crown, Francis Hawley, Mill-  
 stone lane  
 Coach & Horses, H. W. Jack-  
 son, Melbourne st  
 Devonshire Arms, T. Barton,  
 Angel row  
 Dog & Partridge, Mary James,  
 Parliament st Upper  
 Druid's Tavern, Geo. Baker, St  
 Ann's st  
 Drury Hill Tavern, Geo. Wea-  
 therall, Drury hill  
 Earl Grey, Eliza Rollett, Mans-  
 field rd  
 Flaming Sword, Thos. Hallam,  
 Pierrepont st  
 Fox & Goose, Sarah Moore,  
 Mansfield rd  
 Full Moon, Wm. Parker, Ged-  
 ling st  
 Gate, Samuel Jackson, Field  
 Houses  
 General George Washington,  
 Geo. Harvey, Colwick st, Rich-  
 mond hill  
 Generous Briton, Mary Mar-  
 shall, Island st, Sention  
 Greendale Oak, John Betmay,  
 Walker st

- |                                                                   |       |                                                    |
|-------------------------------------------------------------------|-------|----------------------------------------------------|
| Green Man,<br>wick st                                             | Brun- | Sun, Matt. Parker, Sherwin st,<br>Southwell rd     |
| Hand & Heart, Moses Bannister,<br>Nile st                         |       | Swan & Salmon, Thos. Clarke,<br>St James's st      |
| Hearty Good Fellow, Wm. Peverel,<br>Mount East st                 |       | Swan-with-two-Necks, J. Pratt,<br>Carlton road     |
| Hare, Jas. Cooper, Herbert st                                     |       | Three Horse Shoes<br>Newcastle st                  |
| Hedge Hog, John Loseby, Canal<br>street                           |       | Traveller's Rest, Chas. Cotton,<br>Sussex st       |
| Joiner's Arms, William Selby,<br>Finkhill st                      |       | Traveller's Rest, Rich. Kelham,<br>Count st        |
| Jolly Brick Maker, Wm. Bristow,<br>Woolpack ln                    |       | Turk's Head, Wm. Smedley,<br>Leen side             |
| Louis Philip, Samuel Topham,<br>Woolpack lane                     |       | Twist Machine, Edw. Bishop,<br>Count st            |
| Little John, Richard Camm<br>Platt st                             |       | White Horse, John Rollett,<br>Parliament st, Upper |
| Lord Rancliffe, Henry Johnson,<br>Platt st                        |       | William the Fourth, S. Scroop,<br>Colwick st       |
| Mortimer's Cave, Ann Tomlinson,<br>Pleasant row, Lammas<br>fields |       | Woodman, Edw. Pyatt, Narrow<br>Marsh               |
| Musical Tavern, Geo. Watson,<br>Eland st                          |       | World's End, T. Moorehouse,<br>Warser gate         |
| Nags Head, John Smith, Mansfield<br>rd                            |       |                                                    |
| New Inn, John Oldknow, Middleton<br>st, New Snenton               |       |                                                    |
| Noah's Ark, Josh. Cooks, Coalpit<br>lane                          |       |                                                    |
| Old Cow, Wm. Burrows, Platt-<br>street                            |       |                                                    |
| Peacock, H. Stone, Mount East<br>street                           |       |                                                    |
| Reuben's Head, Robert Smith,<br>Walnut tree lane                  |       |                                                    |
| Robinson Crusoe, Thos. Dabell,<br>Mansfield rd                    |       |                                                    |
| Rose & Thistle, Wm. Parker,<br>East street                        |       |                                                    |
| Rose & Thistle, Wm. Smith,<br>High Cross st                       |       |                                                    |
| Royal Oak, Thos. Hillary, Parli-<br>ament st, Upper               |       |                                                    |
| Seven Stars, Thomas Sharp,<br>Platt street                        |       |                                                    |
| Sir Walter Scott, S. Tomlinson.<br>Clare st                       |       |                                                    |
| Stag & Sportsman, Wm. Hart,<br>Greyhound st                       |       |                                                    |

35. BRICK AND TILE  
MAKERS.

- Bradshaw Job, Leen side  
 Bradshaw Nat. Leen side  
 Burgass W. Woolpack lane  
 Cotton W. Parrott's pl. Brook  
 street  
 Goodhead R. H. Fisher gate  
 Greenfield Joshua, Broad st  
 Hawley John, Fisher gate  
 Hill George, Drake st  
 Pritchard James, St Ann's st  
 Rawlinson Daniel, Patriot st  
 Robinson, Jas. Butcher st  
 Terry Jos. Coalpit la  
 Tatton Thos. Platt st  
 Ward James, Fisher gate

36. BRICKLAYERS.

- Bradbury Matt. Mortimer st  
 Hare John, Chesterfield st  
 Lee Thos. Gibraltar straits,  
 Bellar gate

Ward Joshua, Derby rd  
 Wesley Charles, Plough and  
 Harrow yd, Milton st  
 Wootton William, Castle gate

### 37. BRUSH MAKERS.

Keiling Fran. Bridlesmith gate  
 Lake Geo. Charlotte street  
 Savage George, Coalpit lane  
 Waine Avery, Goose gate  
 Wallace Wm. Chapel Bar

### 38. BUILDERS.

Bourn John, Market st, Fletcher gate  
 Bradbury W. Mortimer street  
 Collier Sam. Back ln. and Coal court  
 Dale Thos. Carrington st  
 Dams John, Friar lane  
 Drury Benj. Plumptre street  
 Earnshaw T. Bridge st  
 Elliott Fred, King's place  
 Flack Jas. Toll st  
 Fulforth Chas. Parliament st, Lower  
 Flamston Thos. & Henry, Nicholas st  
 Greasley John, High pavement  
 Hare John, Chesterfield street  
 Harrison John, Rick st  
 Harmston Richard, Rick st  
 Huddleston John, Warser gate  
 Ingar Wm. Glasshouse st  
 James William, Coalpit lane  
 Lakin Thos. Angel Row  
 Lawson John, Pilcher gate  
 Lucas Thos. Fountain pl, Woolpack lane  
 Mayo Benj. Sussex st  
 Parrott Samuel & Bradbury Wm. George st  
 Patterson & Hine, St James' st and Park  
 Pratt Sam. & Co. Bridge st  
 Pratt John, Bridge st  
 Pratt Wm. Island st  
 Sharpe Fred. Geo. Mary Gate

Smith Wm. Hollow stone  
 Soar Joseph, High pavement  
 Spurr James, Parliament st  
 Spurr Richard, Broad st  
 Spurr John, Newcastle st  
 Stone Wm. Malt court, Charlotte street  
 Surplice Wm. Clumber st  
 Terry John, Platt Street  
 Tomlinson James, Lister gate  
 Wade Thomas, Old Lenton  
 Walker Samuel & Sons, Toll st  
 Weston George, St. Mary gate  
 Whyles William & Son, Barker gate  
 Whitworth John, Canal street  
 Wilson Samuel, Alfreton rd  
 Windle George, Mansfield rd  
 Winter Thomas, Walnut tree ln  
 Woodford David, Broad st  
 Wright John, George st  
 Wright Thomas, Derby road

### BUTCHERS (Shambles) COUNTY OR DUNKIRK.

Allcock William  
 Archer William  
 Beeston Thomas  
 Bagguley John  
 Cooper Thomas  
 Crooke John  
 Dixon John  
 Dixon Thomas  
 Drake Thomas  
 Draper John  
 Doubleday Samuel  
 Foster William  
 Foster Richard  
 Foster Thomas  
 Franks James  
 Freer Paul  
 Frearson Isaac  
 Glover Joseph  
 Glover Thomas  
 Good John  
 Gillman John  
 Hart Edward  
 Hemsley Richard  
 Hodkin John

Hooper William  
 Houghton Richard  
 Innocent William  
 Linn John  
 Lawrence Alfred  
 Machin Richard  
 Newton George  
 Peat Edward  
 Peat William  
 Pren William  
 Richards Samuel  
 Richmond Samuel  
 Richmond John  
 Russell John  
 Spearing Benjamin  
 Tomlinson William  
 Vessey John  
 Walkingham William  
 Wheatley John  
 Wilkinson Israel  
 Woodroffe George

EXCHANGE. (Shambles.)

Armitage John  
 Armitage William  
 Brett William  
 Breedon Robert  
 Burrows Thomas  
 Cockayne Charles  
 Cockayne William  
 Dixon John  
 Goodall Thomas  
 Holmes William  
 Hucknall Frederick  
 Hucknall William  
 Lacey James  
 Lowe Henry  
 Morley Henry  
 Morley John  
 Plowright William  
 Seals Alfred  
 Simpkin Charles  
 Simpkin Daniel  
 Simpkin Elizabeth  
 Smith Abraham  
 Southgate William  
 Strelley Richard  
 Terry Edwin  
 Thomson William

Thornton Henry  
 Tissington Stephenson  
 Tutin George  
 Widdowson Reuben  
 Wright John  
 Wilford Thomas

HANCOCK. (Shambles.)

Hickman John  
 Hill William  
 Tutin George  
 Walker John

JALLAND. (Shambles.)

Allen Silas  
 Armitage Samuel  
 Clarke Richard  
 Greensmith James  
 Miller Samuel  
 Watts Richard  
 Whittaker Edward  
 Whittaker George  
 Wood Thomas

LANGLEY. (Shambles.)

Goodall Charles  
 Goodall Patricius  
 Haywood Henry  
 Lane Samuel  
 Pearson Charles  
 Wilford Samuel

NORTH. (Shambles.)

Greensmith Joseph  
 Hart John  
 Pearson John  
 Prew John  
 Radford James  
 Wood Thomas

BUTCHERS. (Town.)

Abraham John, Barker gate  
 Adamson Thos, Meadow platts  
 Adamson George, Goose gate  
 Attenborough T. Broad marsh

Baker, Barker gate  
 Barton Charles, Tradesman's  
 mart  
 Bee, T. Southwell road  
 Bellamy William, Goose gate,  
 corner of Coalpit lane  
 Breedon F. Tollhouse hill  
 Brown John, Goose gate  
 Brewill William, Angel row  
 Briddon William, Milton street  
 Burrows Thomas, Coalpit lane  
 Clay John, Millstone lane  
 Clarke Thomas, Old Glasshouse-  
 lane  
 Collett Henry, Leen side  
 Doubleday J. Finkhill street  
 Doubleday G. Canal street  
 Eite John, Mortimer street  
 Eite Thomas, Sussex street  
 Eite John, Sussex street  
 Eite Henry, York street  
 Farrands Thomas, Plumtre sq  
 Farmer John, St. James' street  
 Freckson John, Friar lane  
 Goodall John, Chapel bar  
 Goodall John, junr. King's alley  
 Bottle lane  
 Hardy Thos. Narrow marsh  
 Hart John, Clumber street  
 Harvey John, Hockley  
 Holmes Wm. Platt street  
 Kelsall Edward, Warser gate  
 Lingford Thomas, Convent st  
 Martin Gervas, Melbourne st  
 Neep Thomas, Hounds' gate  
 Palmer Mrs. Coalpit lane  
 Palmer S. Goose gate  
 Parker W. Gedling street  
 Pearson John jun. Charlotte st  
 Pearson William, Smithy row  
 Pollard John, Warser gate  
 Riley James, Snenton street  
 Roberts Abraham, Brunswick st  
 Roberts Joseph, Hollow stone  
 Shilcock Henry, Sussex st  
 Sharpe Fred. Geo., St. Mary gt  
 Simpkin Elizabeth, Lister gate  
 Streets George, Warser gate  
 Tebbutt John, Smithy row  
 Templeman Thomas, Toll st

Tipler J. B. Broad marsh  
 Tippin. Meadow Platts  
 Torr George, Drury lane and  
 Market street  
 Torr John, Queen st  
 White Robert, Narrow marsh  
 Wigley Henry, Wheeler gate  
 Whittaker William Colwick st  
 Wood Thomas, Cur Lane

#### 40. BUTTON MOULD MAKERS.

Crabtree J. Howard, Mansfield  
 road  
 Crabtree J. Woolpack lane

#### 41. CARPET DEALERS.

Blackwell William and Henry  
 Cooke and Foster, Long row  
 Jones Edward, Beast Market  
 hill  
 Judd Franklin, Exchange  
 Lee Thomas, Milton street  
 Lock W. C. Angel row  
 Maples R. S. Bridlesmith gate  
 Oldknow Thomas Octavius,  
 Beastmarket hill  
 Parker William, Carlton street

#### 41. CABINET MAKERS.

See also Joiners and Upholsterers.

Bailey Gilbert, Goose gate  
 Blackwell Wm. & Hy. Long  
 row, and Derby  
 Clarke Robert, High pavement  
 Cope —, Milton st  
 Hallam Joseph, Peter gate  
 Hallam Joseph Hounds gate  
 Hawley Wm. Parliament st, up  
 Jones Wm. Beast market hill  
 Lakin Thos. Angel row  
 Lock W C. Angel row  
 Simons Wm. W. Toll house hill  
 Smart Daniel, Mount East st  
 Smith John & Wm. Chapel bar  
 Woodsend John & Wm. Parlia-  
 ment st, Up. & Mansfield rd



**42. CAP MANUFACTURERS.**

Adams & Lightfoot, (lace)  
 Green —, Newcastle st  
 Callahan — Carlton st  
 Kirk —, St Mary's gate  
 Morrison J. Hounds gate (lace)  
 Thorpe — St Mary's gt (lace)

**43. CAP (Boys) MANUFACTURERS.**

Andrews Mrs. Hockley  
 Hasson John, St. John's st

**44. CAP (Military) MANUFACTURERS.**

Tenenbaum Nat. Cur ln, Portland pl

**45. CARVERS & GILDERS**

Bercino Juliana G. Sheep ln  
 Bregazzi Peter, and barometer, thermometer, and looking glass manufacturer, Bridlesmith gate  
 Fitzwalter S. Bridlesmith gate  
 Fitzwalter Joseph, Houndsgate  
 Guggiari Domenico, (and looking glass manufacturer, &c.) Pelham st  
 Lees & Redgate, Clumber st  
 Read Benj. Fitzwalter, Hollow stone  
 Tiddiman Geo. Union pl, Glasshouse st  
 Ward Edward, Parliament st, Upper

**46. CATTLE DEALERS.**

Baker, William, White Lion Clarton rd  
 Hucknall & Radford, Buttery's yard, Long row  
 Norton John, Melbourne st  
 Wood Geo. James st

**47. CHAIR MAKERS.**

Adderton John, Derby rd  
 Adderton John, Chesterfield st  
 Betson John, Sheridan st  
 Halfpenny Joseph, Butcher st  
 Lawson Matthew, Lister gate  
 Lawson Joseph, Canal st  
 Meadows Samuel, Leen side  
 Porter John, Sheridan st  
 Smart Sarah, Fisher gate

**48. CHEESE & BACON DEALERS.**

Alsop Nat. James st  
 Clark Edward, Glasshouse st  
 Crossland Sam. James st  
 Deverell & Hucknall, Pelham street  
 Flint Thos. Snenton st  
 Ford Wm. & John, Bottle lane  
 Goodliffe A. Bridlesmith gate  
 Greaney W. Tradesman's mart  
 Kilsall Sarah, Snenton street  
 Newton J. Long row  
 Parr Sam. Pelham st  
 Prior John, Derby rd  
 Towers Anne, South parade  
 White James, Goose gate

**49. CHEMISTS & DRUGGISTS, AND OIL AND COLOURMEN, &c.**

Barlow Thos. Pelham st  
 Bass Chas. Parliament st, Low  
 Beardsley James, Snenton st  
 Bell Wm. Mansfield road  
 Bonner Edward, Gear's yard, South parade (wholesale)  
 Brothers & Williams, Long row  
 Buttery C. & F. Chapel bar  
 Chapman Wm. Friar lane  
 Chestham Henry, Long row  
 Coltman J. Long row, East  
 Cooke John, Clumber st  
 Cox Edward, Fisher gate and London rd (cattle medicine)  
 Cullen Samuel, Cheap side



Dale Richard Meadow, High street  
 Fletcher Cornelius, Melbourne street  
 Guy John, Exchange row  
 Hart Elizabeth, Narrow marsh  
 Harrison Thomas, St. Peter's square  
 Harrison John, Bridlesmith gt  
 Hedderly John, Clumber st  
 Humphreys John, Sussex st  
 Humphrey Matthew, Drury hill  
 Jenkins Thos. Colwick st  
 Kirk R. S. Beck lane  
 Maltby John, York st  
 Nunn John, Bridlesmith gate  
 Palethorpe, Saml. Carrington st  
 Potts Richard Smith, Hockley  
 Savory John, Bridlesmith gt  
 Shelton John, High st  
 Smith S. (and oil merchant) Clumber st and Parliament street, Lower  
 Southam Geo. Chatham street, Mansfield rd  
 Underwood R. Beast market hill  
 Waine Wm. Lister gate  
 Warren John, Carter gate  
 Waterhall George, Chapel bar  
 Watts John, Beck st  
 Whitchurch Sam. Cross st  
 Wilcockson J. Carlton st  
 Wilcockson John, Carter gate  
 Wilcockson C. V. Long row

## 50. CHIMNEY SWEEPS.

Baxter John, Queen st  
 Gilbert John, Queen st  
 Lowe Mrs. Peter's church side  
 Ruff George, (machine, No 5096) Chandler's lane  
 Stevens J. Up Parliament st  
 Turner John, York st

## CIRCULATING LIBRARIES.

Artizan's Library, Smithy row

Briton Elizabeth, Coalpit In Bromley House (Subscription) Angel row  
 Dearden Wm. Carlton st  
 Dunn Jonathan & Son, South parade  
 Fisher Mrs. Parliament street upper  
 Haslam Charlotte, Greyhound street  
 Kirk Thomas, Peter gate  
 Library for Young People, Pilcher gate, Mrs. M. Pugh  
 Maples Robert Sewell, Bridlesmith gate  
 Operatives Library, Philomathian Book Divan, Loggerheads, Narrow marsh  
 Operatives Library, Castle tav. Cross street  
 Operatives Library, Pheasant, Charlotte st  
 Operatives Library, Rancliffe Arms, Gedling st  
 Richards George, Drury hill  
 Staveley J. (clerical and medical) Smithy row  
 Taylor Wm. Chapel bar  
 Teachers' &c., Vestry, Friarlane chapel  
 Wesleyan, Theological & Miscellaneous, Halifax place, W. Pentecost

*In addition to these, excellent Libraries for the use of members, Teachers of Sunday schools and scholars are provided in the vestries of the different places of worship in the town.*

## 52. CIRCULAR BOLT AND COMB MANUFACTURERS.

Beck Charles, St James' st  
 Cropper John, New Snenton  
 Marriott Henry, Rutland st  
 Stokes George, Bell yard, and East street high  
 Tew William, William street

53. CLOTHES DEALERS.

Henson Thos. Bridlesmith gate  
 Henson Thos. Peck lane  
 Lees John, Chandler's lane  
 Martin John, Chandler's lane  
 Newbold Charles, Peck lane  
 Wallis James, Peck lane  
*See Pawnbrokers, &c.*

54. CLOCK MAKERS. (See  
 Watch and Clock).

55. CLOG MAKERS.

Allcock Thomas, Goosegate  
 Thornton Joseph, Bridlesmith  
 gate

56. COACH BUILDERS  
 AND HARNESS MAKERS.

Butler John, Lincoln st, and  
 Parliament st, Lower (all  
 kinds of vehicles let to hire)  
 Lee Charles, Kingstone court,  
 Parliament st, Upper  
 Rutland Thomas, (also livery  
 stable keeper), Bottle lane,  
 manufactory, Park wharf  
 Sharp Freeman, Clumber st

57. COAL MERCHANTS.

Barber Richard Gresham, Iron-  
 gate wharf, Bridge st, Lon-  
 don road  
 Barnsdale & Hawkesley, Canal  
 street, h. Canal st  
 Bradshaw J. & Son, Leen side  
 Cooper Thos. Simons, Trent  
 bridge  
 Culley William, Grey Friar gt  
 Cutts Hannah, Leen side  
 Dobb Samuel, Canal st  
 Eyre Sam. Old Snenton wharf,  
 Hermit st  
 Fothergill John & Jas. (lathes &  
 plaister) Canal Square wharf,  
 Canal st

Hardy Luke, Navigation row  
 wharf, Canal st  
 Hilton Francis, Castle wharf  
 Hinton John, Earl street  
 Holmes Brammal (and coke)  
 Canal street  
 Lewis Joseph, Leen side  
 Marriott John, Castle wharf  
 Moore John, Kingston street  
 Newton & Sargent. Brunswick  
 wharf, Hermit st  
 North Thomas, Bridge street, h.  
 Babbington  
 Oakland Richard, Tyler st  
 Patchett Richard, Middle marsh  
 Pyatt William, Navigation row  
 wharf, Canal st  
 Richards Samuel, (and coke)  
 Plumtre sq, wharf, But-  
 cher st  
 Robinson Daniel, Hermit st  
 Robinson Fran. (Shipleigh coal,  
 &c.) Park wharf  
 Robinson John, (and manure)  
 Brewer st, Butcher st  
 Robinson James (and manure)  
 Butcher's close wharf, But-  
 cher street  
 Sharpe Geo. Frederick, park  
 wharf  
 Shelton John, Canal st  
 Sims John, Canal st  
 Smalley John, Canal st, Hermit  
 street  
 Smith Sam. Wobourn st  
 Swanwick John, Castle wharf  
 Swanwick Joseph, Canal st  
 Thorpe Samuel, Canal street  
 Wildsmith Sam. Albion wharf  
 Island, Wilford ln, Wilford  
 street  
 Woolley John, Island wharf,  
 Wilford street  
 Wolfe General, Island st  
 Wood Edward, Leen side

58. COLLAR & HARNESS  
 MAKERS.

Andrew John, Hockley

Bagguley Samuel, Bridge st,  
London rd  
Bradwell Thomas, Leen side  
Radnell Chas. Sheep lane  
Shaw William, Low pavement  
(See Saddlers.)

#### 59. COLLECTORS OF RENTS, &c.

Cartwright John, parochial rate,  
Canal st  
Fearn Wm. Trent Bridge  
Felkin — Collin st, parochial  
Hewitt Jas. Old Water works,  
Park row  
Holland Joseph, Castle gate  
Lineker, J. Greyhound-yard  
parochial  
Lather Thos. Middle marsh  
Swann K. Trent Water Works  
and Gas Company, Hollows  
Terry Joseph, Platt st  
Waters John, Snenton st  
Woodward Wm. Nottingham  
Canal Company, Trent lock

#### 60. COMB MANUFAC- TURER, SHELL & HORN.

Hucknall Matthias, Snenton st.

#### 61. COMMISSION AGENTS FOR BOBBIN NET.

Adderton Thos. Cumberland pl  
Avison Stockdale, Hounds gate  
Beaumont Chas. Warser gate  
Berry Geo. & Son, High pave-  
ment  
Bilbie Walter, Mansfield rd  
Booker Richard, Buttery's yd,  
Chapel bar  
Bridger George, St James' st  
Broadhead William, Postern pl  
Burton J. C. & Co. St James' st  
Dean John, Hounds Gate  
Felkin & Vickers, Clinton st  
Gee Wm. Mount st  
Gray Richard, Hounds gate

Harrison Geo. Castle gate  
Harrap J. Warser gate  
Harrison John, St Peter's sq  
Hatch Samuel, Lister gate  
Hebb Wm. Castle terrace.  
Hulse Samuel, Hounds gate  
Huskisson Henry, Castle gate  
Moore Samuel Weston, Hockley  
mill  
Nixon Joseph, Hounds gate  
Northage James, Rutland st  
Page J. J. St Mary's gate  
Parker & Kirk, Maypole yd  
Poole John, Beck lane  
Samuels Lewis, Hounds gate  
Sanderson Edger, Plumptre  
street  
Scott Richard, Mansfield rd  
Start William, Snenton rd  
Steere Wm. Snenton Elements

#### 62. COMPOSITION MANU- FACTURER.

Radnell Chas. Greyhound st

#### 63. CONFECTIONERS.

Beardmore John, St Peter's sq  
Benton James, London rd  
Brampton James, Southwell rd  
Brooke John, Warser gate  
Chandler Wm. Pilcher gate  
Clark J. Clumber st  
Clarkson Alfred, Toll house hill  
Clarkson M. Clumber st  
Crosshaw John, Pelham st  
Cumberland G. Bridlesmith gt,  
and dealer in british wines  
Dring M. Long row, East  
Fox Thos. Long row  
Glover Edward, Coal pit lane  
Glover Peter, Carlton st  
Hannibal Richard, Long row,  
West  
Heazell Eliz. Smithy row  
M'Artha Eliza, York st  
Methringham D. Toll house hill  
Needham Amelia & Green Jane  
Bridlesmith gate

Norham John, Derby rd  
 Parker Thos. Toll house hill  
 Rouse Anne, Hollow stone  
 Streeton Anne, Warser gate  
 Taylor Richard, Lister gate  
 Towers Richard, Lister gate  
 Wood — Hockley

64. COOK SHOPS.

Ashton John, Bridlesmith gate  
 Bellamy William, Goose gate  
 corner of Coalpit lane  
 Bentley Wm. Carter gate  
 Billiard — Narrow marsh  
 Clarke E. Glasshouse street  
 Cooke G. S. Glasshouse st  
 Pyband, — Goose gate  
 Pitchfork Mary, Parliament st,  
 Upper  
 Simpson Elizabeth, Cheapside  
 Shipley J. Clumber st  
 Torr T. Clumber st  
 Weatherall George, Drury hill,  
 licensed beer seller  
 Wright Thos. Derby Road

65. COOPERS.

Evans Thomas, Independent  
 hill  
 Halford Wm. Carter gate  
 Lee Henry, Goose gate  
 Petit Samuel, Hounds gate  
 Savage Samuel, Drury Hill  
 Yates Henry, Maypole yard

66. CORN FACTORS AND  
 DEALERS.

Curtis William, Bridge st  
 Deverill Henry, Pelham st  
 Flint Thomas, Snenton street  
 Healy J. E. Leen Side  
 Healy J. W. Carrington st  
 Hucknall John, London rd  
 Leavers & Smith, Canal st  
 Reckitt Isaac, Leen mill, h.  
 Narrow marsh

Roworth William, Bridge st, h.  
 Short hill

\* Roworth Wm. jun. Fletcher gt  
 Simms John, Narrow marsh &  
 Leen side

Smith Joseph & Co., Poplar pl,  
 and Middle pavement, ware-  
 house, London rd

Spencer John, Cheapside

Thorpe John & Co., and mer-  
 chants, Canal st

Walker Geo. London rd

Walton Wm. Bottle lane

67. CORK CUTTERS AND  
 FLEECY SOCK MAKERS.

Bussey James, Bridlesmith gt

Bussey William, Lister gate

Coleman James, St. James's st

Gamble Wm., Bridlesmith gate

Lewis Walter, Bridlesmith gt

68. COTTON BALL MANU-  
 FACTURERS.

Colton Joseph, Parliament st

Page James and Son, Drury

Hill and Maypole yard

69. COTTON SPINNERS.

*Those marked 1 are Cotton Spin-  
 ners, those 2 Lace Thread Ma-  
 nufacturers, and the rest dealers*

1. Arkwright Peter, and Co.,  
 Park row and Cromford

2. Bean Samuel, and Johnson  
 John, Clinton st

Bishop James and Thomas,  
 (merchants) Peter's square

2. Bradley John and Harvey,  
 Park street

2. Cartledge Samuel and Sons,  
 Postern place

2. Chambers John, Mayfield,  
 John Dean, Agent, Hounds  
 gate

2. Christie Lorenzo, Hounds gt

Gill George and Son, Agents  
for Thread and Silk, Hounds  
gate

2. Gray Benjamin, Pelham st,  
Hutchinson, Agent

Galloway W. and Co., Rutland  
street

Haythorn James, Rose place,  
Bridlesmith gate

1. Houldsworth S. Mount st,  
M. Dearman, Agent

1. Hollins, Siddon and Co.,  
Angel row

1. Hollins H. and Charles,  
Angel row

2. Jerrom James, and Son,  
Island street

2. Leavers and Greenhalgh,  
Spaniel row & Mansfield

2. Livingstone and Cheetham,  
(Persian Thread) Hounds'  
gate

2. Manlove T. and Sons, (Per-  
sian Thread) Mary gate

1. Melville David, & Co. Park  
row, (Sewing Cotton)

1. Melville William, Park row

1. Mills George and John, (and  
Merino & Angola) Mills' yard  
Long Row

2. Mills John and Elliott, Ma-  
nufactory, Island street, and  
New Lenton

2. Parker & Kirk, Maypole yd,  
Rideout H. & G, Agents,  
Hounds gate

Sanderson E. Agent, Flumptre  
street

2. Thackeray John, and Son,  
New Radford, Warehouse,  
Knight's yard, Long row

2. Towle John, Thos. & Benj.,  
Burrowash, Warehouse, St.  
Mary's gate

1. Wilson Wm. (and Angola)  
Old Radford, Warehouse,  
Stoney street

1. Wakefield Francis & Thos.  
Warehouse, Church gate

#### 70. COW LEECHES.

Daft William, Canal Street  
Harvey William, Bulwell house

#### 71. CURRIERS AND LEA- THER CUTTERS.

Abbott Robert, Milton street

Diggle James, Goose gate

Lowe Wm, Fletcher gate

Moss F. Milton street

Mott Wm. H. Carlton street

Pearson George, Clumber st

Philbrick Thos. Fletcher gate

Royce Joseph, Bridlesmith gate

Shiple, F. E. Bridlesmith gt

Sharpe Joseph, Peter's square

Tunstall Thos, Parliament st

#### 72. CUTLERS, GRINDERS, & HARDWARE DEALERS

Gilson Thomas, Old street

Hardy George, Tollhouse hill

Hattersley John, Tollhouse hill

Hattersley Joseph, Sheep lane

Parkin James, Mount street

Townsend Robert, Peter gate

Townsend S. Bridlesmith gt

Tunstall John, Parliament st

#### 73. DENTISTS.

Clarke Isaiah, (and Surgeon)  
Low pavement

Clarke — Carrington street

Cox E. Bridge st, London rd

Hutchinson T. (Cupper and  
Bleeder) Bridlesmith gate

Spurr Joseph, Broad street

Thompson W. (and Surgeon)  
Low pavement

#### 74. DRAPERS, WOOLLEN, LINEN AND SILK MERCERS.

Alliott A. & F. S., South parade



Baldwin Charles, Chapel Bar  
 Blake Wm, Bromley place  
 Brewster George, Poultry  
 Chatterton, (Silk) Long row  
 Cooke and Foster, Long row  
 Daft Wm. Long row, east  
 Doubleday Joshua, (Linen)  
 Bottle lane  
 Downes Wm, Greyhound st  
 Farmer J. & R. South parade  
 Finn D. B, Long row  
 Forgie Andrew, Goose gate  
 Foster M. P. (Silk) South  
 parade  
 Goodbarne John, Long row  
 Harriman J. and T. Poultry  
 Hazard Charles, Long row  
 Hemsley Stephen, Poultry  
 Hepworth & Chapman, South-  
 parade  
 Hoe Thomas, Hockley  
 Hudson Lydia, Broad street  
 Hutchinson John, Broad street  
 Jardine Andrew, Hounds gate  
 Judd Franklin, Exchange  
 Knight Thomas, Long row  
 Marriott Thomas, and Monk  
 Edw, (wholesale) St. James's  
 street  
 Martin William, South parade  
 Musson Thomas, Long row  
 Need N. P. Long row  
 Newton R. B. Long row  
 Oldknow O. T, and Son, Beast  
 Market hill  
 Oldershaw John, Long row  
 Preston Richard, Long row  
 Prior Robert, Pilcher gate  
 Pyatt Abraham, South parade  
 Roome William, South parade  
 Seals Timothy, Chandlers' lane  
 Swann and Son, Long row  
 Thorpe, Long row  
 Thompson James, Long row  
 Toplis W. and T. Poultry  
 West L. S. Long row  
 Wilson & Cutts, South parade  
 Wells John, and Bell, Cheap-  
 side  
 Wright N. W. High Street

75. DYERS & SCOURERS.

Armfield Joseph, Park row,  
 Works, Mount street  
 Atherstone Hugh, Brewhouse  
 Yard  
 Bartley Samuel, Canal street  
 Biddles Wm, Narrow marsh  
 Biddles Wm. Glasshouse street  
 Christian Wm. Peter gate  
 Coppoe Samuel, Albion Place  
 Daft William, Canal street  
 Day Wm. Glasshouse street  
 Demant Edward, Brewhouseyd  
 Hudson Thomas, Spaniel row  
 Keely John and Son, Walnut  
 tree lane, h Castle terrace  
 Kirkby William, Canal street  
 Manners John, Goose gate  
 Marshall Thomas, St. Peter's  
 Church side  
 Marshall Charles, Queen street  
 Musham Wm, Goose gate and  
 Chapel bar  
 Shelton John, Castle road, h.  
 Castle gate  
 Tomlinson T. Grey Friar's gt  
 West — Hollow Stone  
 Windley T. March st,  
 Wright Thomas, Hounds gate  
 Wyles John, Toll house hill

76. EARTHENWARE  
 DEALERS.

*(See Glass and China Dealers.)*

77. ENGINEERS.

Griffin J. E. (Fire) Broad street  
 Higgins Thomas, Canal street  
 Hawkesley T. Trent Water  
 Works Comp. Trent bridge  
 Howard Samuel, Derby road  
 Rowell Thomas, Derby road  
 Staveley, Hawkesley & Jalland,  
 Middleton Pavement  
 Young Reuben, Gas Works  
 Mill street  
 Wharton Ralph, Snenton st



**78. ENGRAVERS & COPPER PLATE PRINTERS.**

Carr Joseph, (and Letter-press)  
Hounds gate  
Carr Joseph, junr. Bridlesmith  
gate  
Palethorpe Job, (Ornamental)  
St. James' Street  
Quarton F, Woodland place  
Wild Ebenezer, (Wood & Li-  
thography) Buttery's yard,  
Long row, west  
Wilkins Henry, Granby street  
Wilkins Octavius, Robin Hood  
Yard, Milton street

**79. EATING HOUSES.**

Ashton John, Bridlesmith gate  
Bentley Wm, Carter gate  
Billiard, Narrow marsh  
Cooke G. S. Glasshouse street  
Pitchfork Mary, Parliament st  
Simpson Elizabeth, Cheapside  
Wainwright Mary, Goose gate  
Weatherall George, Drury hill

**80. FARRIERS.**

*See Blacksmiths, &c.*

**81. FEATHER AND FUR CLEANERS**

Cross Ann, (and French Mili-  
ner) Grey Friar gate  
Good William, Parliament st

**82. FELLMONGERS.**

Armitage Joseph, junr. (and  
Seedsman) Trent Bridge  
Mitchell Henry, (and Leather  
Dresser) Fink Hill street  
Mitchell John, Canal street  
Roberts Isabella, Canal street,  
Leen side, h. Plumtre sq.

**83. FENDER MANUFACTURERS.**

Bell & Co. Beck Works, Beck  
street  
Cort B. & Co. Granby street  
Osborne Henry, Woodland  
place, Long row, and Parlia-  
ment street upper  
Redgate John, Parliament st  
Wigglesworth and Middleton,  
Long row east

**84. FILE STEEL, & METAL DEALERS.**

Ashforth Henry, Parliament st,  
Bartlett — Goose gate, cutter  
New David, Clumber street

**85. FIRE & LIFE INSURANCE OFFICES.**

*See Insurance, &c.*

**86. FISHING TACKLE MANUFACTURERS.**

Crow William, Wilford st  
Eaglesfield Charles, Coalpit la  
Etches Jeffrey, Hockley  
Lees Edward, Sussex st  
Wells Mrs. Middle Marsh  
Weatherbed — Carter Gate  
Young John, Bridge st

**87. FISHMONGERS AND LICENSED DEALERS IN GAME.**

Baggarly T. Greyhounds yd,  
Long row  
Ford Moses, (oyster rooms)  
Bottle lane  
Gear Sam. Bridlesmith gate  
Gilbert R. M. Mount st  
Lenton Henry, High st  
Stevenson Edward, Market  
Wood John, (oyster rooms)  
Clumber st  
Weightman J. Greyhound st

88. FRAMESMITHS.

Bishop John, Washington st  
 Clarke Richard, Coalpit lane  
 Corah Thomas, Mansfield rd  
 Cotton Wm. Holland st  
 Hockett William, Broad st  
 Hopcroft William and John,  
 Snetton  
 Mather Joseph Birch (patent  
 rotary) Castle terrace  
 Pritchard Thos, Castle terrace  
 Rogers, — Mansfield road  
 Sansom John, Glasshouse st  
 Stone John, Granby st  
 Straw Edward, Parliament st,  
 Upper  
 Woodhouse David, Barker gate

89. FRUITERERS.

Barber J. Long row  
 Cooke T. Chapel bar  
 Cullen John, South parade  
 Barnsdall — Bridlesmith gate  
 Handly Sam. Greyhound street  
 Henson Thos. Chandler's lane  
 and Bottle lane  
 Parr John, Long row, East  
 Parker William, Hockley  
 Slater J. Greyhound street  
 Towers Anne, South parade

90 FURNITURE BROKERS

Bailey Gilbert, Goose gate  
 Binkley Geo. Clumber st  
 Birkin Joseph, Platt st  
 Blackwell Wm. & H. Long row  
 Chapman John, Greyhound st.  
 Clarke Thomas, Milton st  
 Coupe James, Milton st  
 Gell Wm. Bridlesmith gt  
 Goodwin Thos. Paradise place,  
 Barker gate  
 Hollins Samuel, Gedling street  
 Hather Wm. Rigley's yd, Long  
 row  
 Knight John, Peter gate  
 Lock Wm. Cooke, Angel row

Maples Robert Sewell, Bridle-  
 smith gate  
 Parker William, Carlton st  
 Richards Elizabeth, Drury hill  
 Wright William, Mansfield rd

91. FURRIERS & GLOVERS

Blatherwick John, High st  
 Carey Francis, Clumber house,  
 Clumber st and Leicester  
 Carver Edward, Pelham st  
 Forth Jacob, South parade  
 Harrison J. E. High st  
 Harrison Noah, Bridlesmith gt  
 Lamb Richard, Timber hill  
 Newmarch George, High st  
 Thurman Samuel, Smithy row

92. GARDENERS & SEEDS-  
 MEN.

Bercino Elizabeth, Sheep lane  
 Handly Samuel, Greyhound st  
 Herring James, Millstone lane  
 Lee Abraham, Hounds gate  
 Lowater Samuel, Fisher gate  
 Lowater Henry, Carter gate  
 Lowater Joseph, Pennyfoot ln  
 Lowater Joseph, jun. Water st  
 Parman John, Gedling street  
 Pearson John, Nurseryman,  
 Wednesdays and Saturdays,  
 Exchange row  
 Seagrave Benjamin, Tyler st  
 Spencer John, Nurseryman,  
 Adbolton  
 Shaw, — Parliament st

93. GLASS & CHINA SEL-  
 LERS & DEALERS IN  
 EARTHENWARE.

Bradbury John, Carlton st  
 Butler William, Derby rd  
 Inger Elizabeth, Chapel bar  
 Inger George, Long row  
 Pointon Joseph, Sheep lane  
 Pointon Thomas, Goose gate  
 Sharpe Henry, Bridlesmith gt

Smith Sarah, Clumber st  
Tarlton John, Melbourne st

#### 94. GAS FITTERS.

Coulby Wm. Grey hound st  
Roberts R. Parliament st

#### 95. GLASS BOTTLE MERCHANT.

Thurman John, 9, Park st

#### 96. GROCERS AND TEA DEALERS.

Alsop Nathaniel, James' st  
Allen John, Island st  
Allen James, Castle terrace  
Annisley Francis, Beck st  
Ashling Richard, Coalpit lane  
Askren Jeremiah and Milward  
Lucy, Carrington st  
Attenborough Henry, South  
parade  
Ash Robert, Howard st  
Bailey John, Toll house hill  
Baines Thomas, Lister gate  
Baker William, Middle pavement  
Baker James, Water lane  
Baldock Wm. Hockley  
Barber, J. Long row  
Barnsdall Charles, Bridlesmith  
gate  
Barrows Samuel, Beck st  
Beardsall E. & W. Woolpack ln  
Bartram Thomas, St Anne st  
Bell Joseph, Island st  
Bell William, Mansfield rd  
Bennett William, Wheeler gate  
Benson John, Bellar gate  
Brady Thomas, Poultry  
Bradbury Matthew, Mortimer  
street  
Brentnall Joseph, James' st  
Brown Sam. Gedling st  
Burrows Wm. York st  
Carter Benjamin, Hounds gate  
Carter Benjamin, Mill st

Chester Wm. Peter's sq  
Cholerton Ann, Rick st  
Cooke Thomas, Chapel bar  
Copley Wm. Parliament st  
Cox Edward, Carter gate  
Cox John, Lister gate  
Cressy John, Millstone lane  
Cullen John, South parade  
Dawson Henry, Carrington  
street  
Dawson Joseph, Sussex st  
Dawson Thomas, Derby rd  
Eite Thomas, Sussex st  
Elliott James, Snenton rd  
Eve Thos. Snenton elements  
Farmer Robert, Rick st  
Fletcher Thos., and druggist,  
Charlotte st  
Ford Wm. Hounds gate  
Fowkes, Beeston  
Fowler Smith, Fountain head,  
Long row, West  
Fox Samuel, High st  
Fry William, Narrow marsh  
Goodacre Richard, Carlton st  
Goodliffe Arnold, Bridlesmith  
gate  
Glew William, Trent Lock  
Green Thomas, St Ann's st  
Guest John, Broad st  
Hall John, Millstone lane  
Harris Joseph, Millstone land  
Hazeldine Samuel, Melbourne  
street  
Hemsley Thomas, Clumber st  
Henson Thos. Bottle lane  
Hill William, Toll house hill  
Hopkins T. (wholesale) Friar  
lane  
Hopkinson John, Cross st  
Hucknall Joseph, Hockley  
Hudson Lydia, Castle gate  
Huff Wm. Powlett's yd, 4 Long  
row  
Humphreys John, Sussex st  
Johnson John, Charlotte st  
Keep — Smithy row  
Knight William Nicholl, Mor-  
timer st  
Lauders Mary, Trumpet st

Lightfoot Thomas, Mount st  
 Lomax James & Son, (coffee roasters) South parade  
 Mosley Wm. (and druggist) Old Basford  
 Oatland Samuel, Bunker's hill  
 Parr John, (and confectioner) Long row  
 Parker Wm. Hockley  
 Parker Wm. Parliament st. Up.  
 Peat Edward, Rutland st  
 Pindar Geo. Coalpit lane  
 Poole John, Beck lane  
 Price James, Low. Parliament street  
 Pye Thomas, Poultry  
 Quinton Hezekiah, Long row  
 Quinton Julia, Southwell road  
 Renshaw Sarah, Parliament st, Lower  
 Bevell Sarah, Parliament st, Lower  
 Robinson John, Barker gate  
 Sargent John Newton, Hollow Stone  
 Sargent Thos. Toll house hill  
 Scott John, Angel row, corner of Mount st  
 Scroop Mary, Tyler st  
 Sheldon Wm. Carlisle place  
 Shuttleworth and Co. (coffee roaster) Beast market hill  
 Simpson John, Charlotte st  
 Smith William, Beck st  
 Spencer Samuel, Chesterfield st  
 Tatham William Palmer (oil merchant, and refiner of whale oil, Middle pavement  
 Taylor Wm. Warser gate  
 Taylor Elizabeth, Rick st  
 Tennant Thomas, Smithy row  
 Tollington Thomas, Long row  
 Toone Edward John, Charlotte street  
 Towers Anne, South parade  
 Urry George, (and Chandler) Fisher gate and Hollow st  
 Voce William, Mansfield road  
 Ward James, Isabella st  
 Walker & Son, Woolpack lane

Webster Jas. Babbington street  
 Mansfield road  
 Wilkinson Jacob, St Ann's st  
 Yeoman Wm. (and druggist,) Colwick st

97. GUN MAKERS.

Hetherington John, Bridlesmith gate  
 Jackson John, Church gate  
 Pattison Robert, Bunker's hill, Parliament st, Lower

98. GUIDES, POINTS, &c., MAKERS OF, FOR MACHINERY.

Golhard Wm. Sherwood st  
 Noble Sam. Sion Hill, New Radford  
 Reader Edward, Finkhill st  
 Wheatley Wm. John st

99. HABERDASHERS.

Chatterton J. H. (and silk mercer  
 Crofts John, Long row  
 Colton Joseph, Parliament st Lower  
 Foster M. P. South parade  
 Dowel Wm. High st  
 Fox James, (stocking warehouse) Middle pavement  
 Lamb Richard, South parade (ready made linen and stock warehouse  
 Mercer Richard, Chapel bar  
 Page James, Long row, West  
 Page Jonathan, Maypole yd  
 Sansom Matt. High pavement  
 Richards & Fox, Elizabethan cottage, 2, High street  
 Roberts Joseph, Chapel bar  
 Shephard Thos. cabinet case manufacturer and general importers of fancy articles, and manufacturer of perfumery, No. 2, Exchange

**100. HAIR CUTTERS AND  
PERFUMERS.**

Allen Thomas, Exchange row  
 Arnold Nathaniel, James' st  
 Ashley Richard, Narrow marsh  
 Beastall Thomas, Sheep lane  
 Bearder John, (and fancy repository, Clumber st  
 Blackwell Edw. Newcastle st  
 Book Chas. Long row  
 Caborn James, Peter's church side  
 Carder T. Walnut tree lane  
 Crofts John, Long row, East  
 Crow William, Wilford st  
 Dowel Wm. High st  
 Driver J. Long row  
 Emblow Chas. Carlton st  
 Etches Jeffrey, Hockley  
 Etches Samuel, Warser gate  
 Fox James, Middle pavement  
 Gisborn John, Spaniel row  
 Hebb William, Bottle lane  
 Henson Henry, Toll house hill  
 Hill Anthony, Bridlesmith gate  
 Mart Nathaniel, James' st  
 Mellors James, Fisher gate  
 Pyband John, Derby road  
 Roberts Joseph, (gents' stock warehouse, Chapel bar  
 Robson John, Peter gate  
 Sansom, — Clumber street  
 Smith James, Hounds gate  
 Sweet James (and second-hand bookseller) Goose gate  
 Thompson John, Parliament st Upper  
 Warner Samuel, Bridlesmith gt  
 Worthington John, Cross st  
 Wells Walter, Middle marsh  
 Wragg Charles, Cross st  
 Wragg Charles, Pelham street,  
 Young John, Bridge st

**101. HARDWARE  
DEALERS.**

Buttrum John, Bridlesmith gt  
 Butler E. C. Clumber st

Gresswell John, Chapel bar, corner of Mount st  
 Gresham William, Long row  
 Wiggleworth and Middleton, Long row, West

**102 HATTERS.**

Bolus Joseph, Russell house, High st  
 Carey Francis, Clumber house, Clumber st and Leicester  
 Carver Edward, Pelham st  
 Forth Jacob, Timber hill  
 Harrison J. E. No. 5, High st  
 Harrison Noah, Bridlesmith gt  
 Jones Thos. Drury hill  
 Knight Thos. Long row  
 Lamb Richard, Timber hill  
 Lowe Wm. Warser gate  
 Morley Wm. & Co. Exchange  
 Newmarch Geo. High st  
 Roe James, Bridlesmith gate  
 Plowright Mary, Parliament st  
 Thurman Sam. Smithy row

**103. HAWKERS.**

Blake Wm. Bromley pl.  
 Henry Sam. Parliament st  
 Jardine Andrew, Hounds gate

**104. HAY AND STRAW  
DEALERS.**

Beighton Wm. Toll house hill  
 Palethorpe James, Derby road  
 Robinson Jas. Butcher st  
 Shaw John, weighing machine, Toll house hill  
 Wolfe Wm. Bunker's hill

**105. HIGGLERS.**

Ackroyd Thos. Toll sq. Toll st  
 Ferrin Sam. Rick st  
 Newham Wm. Leen side  
 Terry Joseph & Sons, Platt st  
 Terry Joseph, Prince's street  
 Whalin John, Derby road



106 HOP MERCHANTS.

Barnsdal C. Bridlesmith gate  
 Hemsley Thomas, Clumber st  
 Maltby Samuel, Beast Market hill  
 Skipwith & Saxton, Long row  
 Taylor Wm. & Co. Maypole yard

107. HORSE DEALERS.

Chester Wm, Wheeler gate  
 Chester Wm, Riding School  
 Fletcher J. D. St. Peter's sq  
 King John, Lister gate  
 Spinks Mark, Wheeler gate

108. HOSE STAMPERS & TRIMMERS.

Atherstone H. Brewhouse yd  
 Cartwright E. Rutland street  
 Crofts Enoch, Mary gate  
 Davies H. J. W. Castle terrace  
 Davies W. Brewhouse yd  
 Wild Henry, Hounds gate

109. HOSIERS.

Those marked *a* are Silk Hosiery

Barker and Adams, Greyhound street  
 Barlow W. S. and Co. Long row  
 Barrowcliff Samuel and Son, George street  
 Boswell G. C. Castle gate  
 Carver and Son, Park street  
 Carver Edward, Pelham street  
 Cheetham William and Son, Pepper street  
 Cox, Horner, and Hogg, Derby road  
 Churchill, Kaye's Walk  
 Daykeyne Joseph, Kaye's Walk  
 Davies and Wilson, Hounds gt  
*a* Duckham and Co. Mount st  
 Eyre Wm. Hockley

*a* Galloway and Son, George st  
 Gibson and Son, Park row  
*a* Glover and Furley, Standard hill, and No. 3, Huggin lane London  
 Goddard W. Lister gate, and Blooms Grove, Radford, and 6, Lad lane, London  
 Haddon and Co. Castle gate  
 Hardwick and Evans Church gate  
 Hardwick F. Low pavement  
 Harrison J. E. High st  
 Heywood John, Pope's warehouse, Mount st  
 Heard, Hurst & Son, Hounds gate, h. Park  
 Hewitt Francis Pike, Hounds gate, h. Castle gate  
 Hollins, Sam. Hounds gate, h. Castle gate  
 Hine Jonathan & Sons, Mount street  
*a* Horner Hy. & W. and glovers, Kendall st, Mount st  
 Hudson & Fann, Clinton st  
 Hunt James, retail, Queen st  
*a* Jacques & Cotton, Hounds gt  
 Jarman Thos. Knight's yard, Long row, east  
*a* Keely Thos. Friar ln. h. Daybrook  
 Kewney Chas. Geneva street, Peter's sq.  
*a* Lowe Wm. and merchant, Pilcher gate  
 Marshall John & Johnson Hy, Wheeler gate  
 Morley John & Richard, Fletcher gate, & 18, Wood street, London, h. Snenton  
 Musham Wm. Hockley  
 Nevill Jonathan, High pavement  
*a* Oldham Thos. and Son, and glovers, Peter's sq.  
 Pickering U. G. parasol & umbrella, Long row  
 Pope Peter & Co. Mount st  
*a* Rawson Wm. Castle gate



a Ray George & Co., Park st,  
and 141, Gutter ln, London  
Renshaw Christopher, Mount st  
Renshaw G. & Shelton G. & Co.  
High pavement, h. Park  
Renshaw Sam. Mary's pl, h.  
Park  
Roe James, Bridlesmith gt  
Rogers John & Co., Warser gt,  
h. Carlton st  
Starr Geo. 11, Sheep lane  
Timms Sarah, retail, Beast  
market hill  
Thurman S. M. L. & Hough-  
ton, Rutland st  
Wilson James, Park st  
Walker R. G. Hounds gate  
Wilson Joseph, John, & Isaac,  
Angel row  
Winterton Thos. Wm. Long  
row, East  
Woodhouse Sam. Bentley, Par-  
liament st, Upper

#### 110. HUCKSTERS.

Bailey Thomas, Gedling st  
Champion Joseph, Cross st  
Hind James, Sention st  
James Robert, Platt st

#### 111. INNS & HOTELS.

Assembly Rooms Hotel, Lower  
Pavement, Andrews  
Bell, Angel row  
Black Boy, commercial hotel,  
Joseph Fenton, Long row  
Crown & Anchor, commercial,  
Elizabeth Handley, Bridge  
street, London rd  
Durham Ox, Lettice Farrands,  
Pelham st.  
Flying Horse, commercial hotel  
Jane Clark, Poultry  
George IV., family and posting  
hotel, Elizabeth Ward, George  
street  
Lion Hotel, W. Smith, Clumber  
street

Maypole, Commercial, John  
Hardy, Long row  
Milton's Head, Commercial,  
Edward Smith, Clumber st.  
News House, Commercial, R.  
Hardy, James' st  
Old King's Head, Commercial,  
Chapel bar  
Ram, Commercial, L. Wilson  
Long row  
Red Lion, Commercial, Red  
Lion square  
Spread Eagle, Commercial,  
Long row, west

#### 112 INSURANCE OFFICES,

Alliance British and Foreign  
Fire and Life, J. W. Hay-  
thorn, Clinton st  
Annuity Royal Union, J. W.  
Haythorn, Clinton st  
Argus Fire and Life, Alfred  
Booker, Peter's church yd  
Atlas, Kirke Swann, St James'  
terrace  
Birmingham, Leavers & Smith,  
Canal st  
Clerical and Medical, Savory,  
Bridlesmith gate  
County Fire and Life, George  
Nelson Walsh, South parade,  
and Park st  
General Life & Fire Insurance,  
J. Bradshaw, St. James' st  
Globe, James Coope, Castle gt  
Leicester and Midland Counties  
Fire and Life, Joseph Keep,  
Smithy row  
Manchester Fire and Life, —  
Mills, Office at J. Howitt's,  
Clumber street  
Manchester, Geo. Nelson Walsh  
South parade and Park st  
National Loan Fund, N. Dear-  
man, Mount st  
Norwich Union, Life and Fire,  
W. Morley, Exchange  
Pelican Insurance Office, W.  
Surplice, Clumber street

Protector, C. N. Wright, Long row  
 Promoter Life and Annuity, Samuel Payne, High street  
 Royal Exchange, Dudley, Stoney street  
 Suffolk and General County Fire, S. Turner, Warser gt  
 Sun Fire and Life, J. Johnson, Stretton's yard, Long row  
 West of England Life, R. S. Maples, Bridlesmith gate

**113. IRON & BRASS FOUNDERS.**

Bell & Co. Beck Works, Beck street  
 Cort & Co. Granby street  
 Coulby Wm, Greyhound yd  
 Redgate John, Parliament st  
 Smalley John, Canal street  
 Wayte W. Basford, Office in Wheeler gate

**114. IRON & STEEL MERCHANTS.**

Balls Malpas & Co. (and Tinplate & Metal) Park Wharf, J. Ashwell, Agent  
 New David, Canal street and Clumber street  
 Smalley John, (and Steel) Hermit street  
 Wood Edward, Canal street, Leen Mill Wharf

**115. IRONMONGERS.**

Britton F. Carlton street  
 Butler E. Clumber street  
 Buttrum John, Bridlesmith gt  
 Carr James, Clumber street  
 Danks Isaiah and T. Market place  
 Gresham William, Long row  
 Gresswell Joseph, Chapel bar corner of Mount street  
 Harrison Nettleship, Cheap side

Nash W. Broad street  
 New David, Clumber street  
 Stanley John, Pelham street  
 Townsend S. Bridlesmith gate  
 Whyatt John, Pelham street  
 Wigglesworth and Middleton, Long row

**116. JEWELLERS. (Working)**

Adshead William, (& Lapidary) Peck lane  
 Band Robert, Sheep lane  
 Doleman John, Middle pavement

**117. JOINERS & CABINET MAKERS.**

Allcock John, Goose gate  
 Bagshaw John, Parliament st  
 Bailey Gilbert, Goose gate  
 Ball John, Woodland place  
 Barnsdall Edward, Exchange Alley  
 Bell Thomas, Carter gate  
 Binkley George, Clumber st  
 Black and Lees, Hounds gate  
 Black John, Broad street  
 Brook & Mason, Mary gate  
 Bunting Henry, Snenton road  
 Chapman John, Greyhound st  
 Clarke Robert, High pavement  
 Dennis William, Peter gate & Warser gate  
 Drewry Benjamin, Stoney st and Plumtre st  
 England John, Coal court, Back lane  
 Fann Wm. Warser gate  
 Fancourt and Pratt, Clumber street  
 Fisher, — Parliament street  
 Fish and Stead, Barker gate  
 Flamston Thomas and Henry, Nicholas street  
 Foster Thomas, Lincoln street  
 Greasley John, High pavement  
 Grundy William, Greyhound street

Hallam Joseph, Hounds gate and Peter gate  
 Hawley William, Parliament st and Tollhouse hill  
 Heild John, Milton street  
 Hewes Anthony, Parliament street  
 Hodgson John, Castle gate  
 Holbrook W, & Humphreys J. Mark lane, Tollhouse hill  
 Hunter Walter, (& Appraiser) Plumptre street, h Bellar gate  
 Jeffs Edward, Hounds gate  
 Jones Edward, Beast Market hill  
 Lakin Thomas, Angel row  
 Lawson John, Pilcher gate  
 Lees John, (Carver and Clock Case maker) St. Peter's gate  
 Lovitt Wm. Albion street  
 Mason W. St. Peter's Church side  
 Mason and Coupe, Glasshouse-street  
 Milner Thomas, Mary gate  
 Newell John, Beck street  
 Newton W. Pepper street  
 Nightingale W. Hockley  
 Potter Samuel, Parliament st  
 Richards Thomas, Barker gate  
 Russel John, Rose place, Bridle-smith gate  
 Saxton Joshua, Broad marsh  
 Saxton Thomas, Middle pavement  
 Sharpe Thomas, Tollhouse hill  
 Sheraton Ralph, (and Turner) Derby road  
 Smith J. and W. Chapel bar  
 Swann George, Bridge street  
 Wade Thomas. Old Lenton  
 Whitworth, Canal street  
 Whyles W and Son, Barker gate  
 Woodford David, (and Timber merchant) Broad street  
 Woodsend J. and W. Parliament street upper  
 Wright John, George street

### 118. JOINERS' TOOLS MAKER.

Healds W. Mount East street

### 119. LACE BLOND MAKERS.

Aulton Wm. Chatham street  
 Allister Wm. Mansfield road  
 Bell Joseph, Lenton  
 Berry and Son, Pilcher gate  
 Bilbie Walter, Mansfield road  
 Burton Jonathan, Carrington  
 Booker Richard, New Lenton, h Long row  
 Corah T, Mansfield road  
 Hall S. and I. E. Lenton, H. Dodsley, manager  
 Hebb William, Castle terrace  
 Hill T. and W. Byard lane  
 Hooton Walter, Carlton road  
 Howitt William, Carlton road  
 Johnson George, Stoney street  
 Longmire Henry, East street St. John's  
 Maddock Robert, Castle terrace  
 Moore S. W. Hockley Mill  
 Newton Joseph, Mansfield road  
 Oram John and Wm, King's place, and Chard, Somersetshire  
 Roe and Hoyles, Hounds gt  
 Sands Thomas, Castle terrace  
 Sansom George, Mansfield rd  
 Sewell T. R. & Son, Carrington  
 Squires John, Mansfield road  
 Taylor James, North street, Snenton  
 Thornton Chas., Castle terrace  
 Topham T. Woolpack lane  
 Turpin James, Narrow marsh  
 Upton John, George street  
 Waine Thos, Lister gate and Bloomsgrove, h Castle ter.

### 120. WARP & TATTINGS.

Bass S. Stoney st, h Snenton  
 Booth J. J. Stapleford

Draper Samuel, Bobber's Mill  
 Herbert William, St. Mary's  
 gate and Radford, h Park  
 Herbert & Sneath, Hounds  
 gate, h Park  
 Horsley John, Beeston  
 Morrison George, St. Mary's  
 gate  
 Scattergood, Stapleford  
 Streets John & Son, Stapleford

121. LACE DEALERS.

Barlow W. S. & Co. Long  
 row  
 Bennett Sarah, South parade  
 Callahan James, Carlton st  
 Carey and Son, Pelham st  
 Carey Geo. Long row  
 Foster M. P. South parade  
 Preston Richard, Long row  
 Webster Joseph, Pelham st

122. LACE DRESSERS.

Baker Geo. Woolpack lane  
 Browne William, Collin street,  
 Island st, Willoughby row  
 Grace, Elliott, and Marshall,  
 Deering street, Mansfield  
 road  
 Harrison Edward, Finkhill st  
 Hill R. and Co. Parliament  
 street  
 Hudson and Bottom, Walker  
 street, Carlton road  
 Page Wm. Isabella st. Castle  
 road  
 Renshaw Jonah, Fountain place  
 Goose gate  
 Spencer John, Finkhill street  
 Spittlehouse W. Finkhill st  
 Taylor Catherine and Sons,  
 Normanton st, New Bridge  
 st. Canal street

123. LACE GASSERS AND  
 SINGERS.

Cooke & Co., Rice pl

124. LACE MAKERS.

Allister William, Mansfield rd  
 Aulton William, Chatham st,  
 Mansfield rd, h. Snenton  
 Bell Joseph, New Lenton  
 Berry Geo. & Son, New Rad-  
 ford, h. Fletcher gt  
 Bilbie Walter, Mansfield rd  
 Burton S. Carrington  
 Burton S. Sherwood  
 Corah Thomas, Mansfield rd  
 Draper Sam. Bobber's mill,  
 patentee for improved lace  
 machinery and ditto for the  
 jacquard warp machine  
 Fisher & Co. George st. New  
 Radford  
 Frost Joseph, Derby rd  
 Frost Robert Thomas & Co.  
 Wheeler gate  
 Flather John, Poplar sq.  
 Hall S. & J. E. New Lenton,  
 H. Dodsley, Manager  
 Hardwick Joseph, Peter gt.  
 Hardwick & Co. Pepper st  
 Heathcoat & Co. Tiverton, De-  
 vonshire  
 Felkin Wm. Clinton st. agent  
 Herbert & Sneath, Houndsgate  
 Hill Thos. & Wm. New Lenton,  
 warehouse, Byard lane  
 Hooton Walter, Carlton rd  
 Horsley John, Beeston  
 Hoyles John, Mansfield rd  
 Howitt W. Carlton rd  
 Huyser P. Castle pl  
 Johnson Geo. Stoney st  
 Kendall John, Canal street, h.  
 Mount st  
 Longmire Henry, East st, John  
 street  
 Moore Sam. W. Hockley mill  
 Newton Joseph, Mansfield rd  
 Pegg Carter, Castle gate  
 Robinson John, New Basford  
 Sands Thos. Castle terrace  
 Sewell T. R. Carrington  
 Shaw Thos. & Son, Mary  
 gate

Sneath W. patentee for spotted nets, Hyson green  
 Squires Jas. Mansfield rd  
 Taylor Thos. North st  
 Thornton Chas. Castle terrace  
 Topham Tim. Woolpack lane  
 Turpin John, Narrow marsh  
 Upton George, Mount st  
 Wayne Thos. Bloomsgrave, h. Castle terrace  
 Wild John, Hounds gate  
 Wright Nathan, Corn st  
 Yates & Co. St James st

#### 125. LACE MANUFACTURERS.

Abell J. tattings, Hounds gate  
 Adams & Page, Hounds gate  
 Allcock Geo. Parliament street, Upper  
 Atkinson Geo. Pilcher gate  
 Aulton Wm. edgings, Mary gt  
 Bacon & Lewin, figured, Stoney street  
 Bailey & Towle, Pilcher gate  
 Barker & Adams, Greyhound street  
 Barnet Lazarus Conway, Peter's gate  
 Bass Sam. tatting and purl,  
 Beighton & Co., tattings, Castle gate  
 Berry & Son, High pavement  
 Biddles & Birkins, gimped edgings, Church gate  
 Birkhead John, Middle pavement and Byard lane  
 Boden & Morley, Fletcher gt  
 Boden James, Hounds gate  
 Bowley Wm. Standard hill  
 Bradley & Son, Park st  
 Broadhurst Jno. Castle gate  
 Butt & Bishop, Fillingham, and blonds, Mary gate  
 Callahan Joseph, Carlton st  
 Carey & Son, Pilcher gate  
 Carter Wm. B., fast purl gimp, thread edgings, and footings, Hounds gate

Carter B. figured, High Pavement  
 Cartledge & Sons, Postern st. Park row  
 Cayard and Matmazet, Lincoln street  
 Campbell Jas. tatting, Hounds gate  
 Cartwright Henry, Pepper st  
 Chamberlain & Mallet, gimp and fancy lace, veils, &c., Stoney st  
 Christie Hector, Hounds gate  
 Copeland Geo. tattings, Hounds gate  
 Copestake Marcus, King's pl  
 Cullen T. & J. Pilcher gate  
 Cartel & Co. Mary's pl, Mary's gate  
 Dakeyne Joseph, plain and figured nets, gimps, edgings, &c., Kayes walk  
 Dennis Joseph, Pilcher gate  
 Doubleday, Thos. Fletcher gate  
 Duclos and Caron, Warser gt, and Mary's pl  
 Duplex & Neltjens, Short hill  
 Hetherington J. Standard hill  
 Fisher and Robinson, Short hill and Watling st, London  
 Forgie Andrew, silk edging, Goose gate  
 Frearson and Hovey, figured, Stoney street  
 Freeman Thos. patentee for spotted edgings and lace, Pilcher gate  
 Frost Joseph, Hounds gate  
 Frost R. and S. Wheeler gate and 4, Goldsmith st, London  
 Galloway William, Rutland st, and James st  
 Gimpson F. F Hounds gate  
 Hall and Co., Mount st  
 Herbert and Sneath, tatting and purl, Hounds gate  
 Herbert Wm. tatting and purl, St Mary's pl, also Addle st, London, and 38, Queen st, Glasgow



- Hemsley and Preston, tattings and purl, Stoney st, High pavement  
 Hickling Wm. Parliament st. upper  
 Hill Thos. and Wm. Byard In Hill and Swanwick, New Lenton, warehouse, Mary gate  
 Hine John, blonde de cambray, Stoney street  
 Hine and Co., Mount st  
 Holbrook James, and draper, Snenton rd  
 Hollins Sam. Hounds gate  
 Howitt William, Carlton rd  
 Hubbard Henry, George st  
 Johnson Geo. Stoney st  
 Kirke Joseph, caps and quillings, Long row  
 Kirk Thos. Mary gate  
 Kirkland H. fancy quillings, Pilcher gate  
 Kulp and Son, Market st  
 Leaver and Son, Stoney st  
 Lightfoot Robert, Plumptre st  
 Livingstone and Cheetham, Hounds gate  
 Macdonald John, Mount Pleasant, Mount st  
 Manlove T. and S. Persian thread, Mary gate  
 Marshall Thomas, Stoney st  
 Middleton S. purl, Plumptre st  
 Morrison Geo. tattings and purl, Mary gate  
 Oliver and Atkins, Mary gt  
 Peet and Son, edgings. &c., Church gt  
 Phungst Joseph Lewis, Bridle-smith gate  
 Reckless Jonathan, Pilcher gt  
 Rideout H. G. quillings, figured and plain, Hounds gate  
 Roberts Thomas, figured, &c., Plumptre st  
 Roberts Thos. junr.. figured, Stoney st  
 Roe and Hoyles, quillings, figured and plain, Hounds gate  
 Saalfield A. Julius, Stoney st  
 Samuels and Son, Hounds gate  
 Sansom Samuel, quillings and fancy, Mary gate  
 Sands Robert, figured & plain, Hounds gate  
 Sansom Matthew, High pavement  
 Seals John, Plumptre st  
 Seals G. and J. Mary gate  
 Sharpe John, Hounds gate  
 Shaw & Son, Mary gate  
 Shepperley Anthony, Hounds gate  
 Shipman Thos. & Benj. Mary gate  
 Silvester & Wardle, High Pavement  
 Smedley Joseph, Rutland st  
 Steegman H. Knight's yard, Long row  
 Stenson Wm. Rutland st  
 Stern M. H. Bridlesmith gate, J. L. Plungst, agent  
 Streets & Son, Stapleford, at the Spread Eagle, Long row. every Wednesday and Saturday  
 Thorpe Henry, Mary gate  
 Train & Wesson, plain & fancy Grecian nets and quillings, High pavement  
 Turner Samuel, Warser gate  
 Upton John, George st  
 Vickers William, Clinton st  
 Wardle Isaac, caps and fancy, Hounds gate  
 Wakefield & Smith, fancy and quillings, Weekday cross and Halifax pl  
 Warsop Richard, quillings, 27, Pilcher gate  
 Wayne Thos. Lister gate  
 Webster Hammond, black veils, shawls, &c., Plumptre st  
 Wesson R. F. & J. High pavement  
 Wesson Thos. figured & edging, Pilcher gate  
 Wetzlar A. E. J. & Marx, St Peter's gate



Whitchurch Joseph, veils and  
figured goods, Rutland st  
White Thos. Beck lane  
Whitlock & Billiald, quillings  
and figured, Mary gate  
Whitt John, Pilcher gate  
Wild John, silk, blonds, scarf,  
&c., Hounds gt, h. Park  
Willmott — quillings, Plumptre  
street  
Wilson Hugh, Mount Pleasant,  
Mount st  
Wood Wm., plain net gimp  
lace, &c., Hounds gate  
Woolley Isaac, black veils and  
shawls, Hounds gate  
Wright & Trevitt, Mary gate  
Yates George, black veils and  
fancy nets, Mary gate

## 126. LACE STAMPERS.

Fitzwalter Joseph, Hounds gt  
Lightfoot Robert, Plumptre st

127. LACE THREAD  
MANUFACTURERS AND  
WAREHOUSES.

Bradley & Harver, Park st  
Cartledge Robert, Postern st  
Carey Henry, High Pavement  
Chambers John, Hounds gate  
Gray B. Myer's yd, Pelham st  
Haythorne James, Rose place,  
Bridlesmith gate  
Jerrom James, Island st  
Leavers & Greenhalgh, h. Spa-  
niel row  
Livingstone and Cheetham,  
Hounds gate  
Manlove & Co, Mary gate  
Melville W. & D. Park row  
Mills & Elliott, Long row  
Thackeray & Son, Knight's yd,  
Long row

## 128. LACE WARPERS.

Anderson Joseph, Newcastle st

Bradfield James, Portland pl  
Brierley Thomas, Mansfield  
road  
Pearce Wm. and cotton winder,  
Glasshouse st  
Willmott John, Hounds gate

129. LAW STATIONERS  
AND ACCOUNTANTS.

Goodall Isaac, Castle gate  
Gordon John, Park st  
Matthison Geo. Park st  
Thurman James, 9, Park st  
Wright C. B. Rigley's yard  
*See Accountants.*

## 130. LEAD MERCHANT.

Cox Brothers & Co. Butcher st

## 131. LEECH SELLERS.

Marks Lewis, Goose gate  
Shaw M. Hollow stone  
Ward Samuel, Lister gate  
Wright A. Newcastle st  
*See also Chemists and Druggist.*

## 132. LETTER CARRIERS.

Browne, Harris' yd, Lincoln  
street  
Fletcher, Snenton

## 133. LINSEED CRUSHER.

Barnsdall N. & Co., Canal st

134. LIVERY STABLE  
KEEPERS.

Bates J. Castle gate  
Cartledge B. Maypole yard  
Chester John, riding school,  
Chester Wm. St. Peter's gate  
Fletcher D. J. Peter's gate  
Jerrom Frederick, Friar lane  
King John, Lister gate  
Rowland Thos. Clumber st

Sharp Freeman, Mount East street

Spinks Mark, Wheeler gate

Wigginton Joseph, Friar lane

**135. LOCK AND WHITE-SMITHS.**

Brookhouse & Son, Toll house hill

Gadd Wm. general smith and turner, Fisher gate

Hood Richard, Garner's hill

Sims Geo. Chandler's lane

Simpson & Beighton, turners, &c., Rigley's yd, Long row

Stanley John, Pelham st

**136. LODGING HOUSES.**

Cooley David, Mary gate

Pearce Jas. and commercial boarding house, Broad st

**137. MACHINE BUILDERS**

Beck Chas. Canal street

Booth Wm. Shaw's ln, Parliament st

Clement — Walnut-tree lane

Corah Thos. Mansfield rd

Hall Wm. Bell yd, Long row

Higgins Thos. Canal st

Mottershaw Thomas, Old Radford

Nelson I. Holland st

Oldknow John, New Lenton

Parker John, winding, Barker gate

Parsons Wm. Parliament street, upper

Pritchard Thos. Castle terrace

Simpson & Beighton, Rigley's yard

Stretch Jas. fancy lathe maker, Mount st

Topham Joseph, Mansfield rd

Wharton Ralph, Snenton

Whitehall T. B. winding, &c., 10, Greyhound st

**138. MALTSTERS.**

Allcock John, Bond street, New Snenton

Beardsall John, Hounds gate  
Carver and Son, Terrace, Snenton road

Cross Henry, Parliament street, h. James's st

Daun Geo. Narrow marsh

Dutch John, Castle gate

Dutch John, Newcastle st

Falconbridge Alfred, Bulwell

Hewitt James, Park row

Hickling James, Canal st

Ireland John, Hounds gate

Johnson Charles, Postern place  
Middle pavement

Leavers, Smith, & Co., Canal street

Mellors Joseph, Castle gate

Palethorpe Thomas, Canal st

Pilkington Thos. High Cross street, and Virginia st

Redgate Wm. Mansfield rd

Roworth Wm. Shorthill and London rd

Smith Geo. Angel row

Smith Geo. George st

Turner Geo. Derby rd

Widdowson R. Mansfield rd

**139. MACHINISTS AND GENERAL TURNERS.**

Nelson Isaiah, Holland street

Stretch James, Mount street

Whitehall J. B. and S. Greyhound street

**140. MATTING MAKER.**

Smith James. (to the Royal Family) Wheeler gate

**141. MERINO SPINNERS.**

Mills G. and I, Mills's yard, Long row

Plant F. Mount street

## 142. MERCHANTS.

Adams and Page, Mary gate  
 Baker W. King's place, silk  
 Bean and Johnson, silk, Clumber street  
 Bishop J. and T. Peter's square  
 Bonner Edward, (Drugs) Gear's yard, South parade  
 Bridgett Thomas (silk) Plumtre st, Agent, E Sanderson  
 Carey Henry, (Lace Thread) High pavement  
 Corbett Josiah, (Toy & fancy) Chandler's lane  
 Cripps, Wyeth & Co. Hounds gate  
 Duclos and Caron, St. Mary's place and Warser gate  
 Gill Geo. and Son, Hounds gate  
 Fisher and Robinson, (Lace) Short hill  
 Page J. J. Mary gate  
 Polak Lewis, James' street  
 Polak Lewis. Granby street  
 Sheppard Thomas, Exchange  
 Smalley John, Hermit street  
 Saalfield, Stoney street  
 Towle T. J & B. (Lace Thread) Mary gate  
 Walker Wm, Mary gate  
 Wetzlar and Co. Peter gate  
 Whitfield Geo. Swann's yard, Long row

## 143. MIDWIVES.

Clarke Harriot, at Mrs. Daft's Broad marsh  
 Daft Sarah, Broad marsh  
 Goodman Elizabeth, Goose gt  
 Shaw M. Hollow s'one  
 Turpin Eliz. Narrow marsh

## 144. MILLERS.

Allcock Charles, Bulwell  
 Crafts Richard, Charlotte st  
 Dickenson Wm. Goose gate

Hall John, Grey Friar's gate  
 Hodgkinson Thos. Parliament street  
 Hooley Isaac, Victoria mill, Leen side  
 Leavers and Smith, Canal st  
 Parkin George, Hockley  
 Reckitt Isaac, Leen Mill, Leen side  
 Robinson William, Stoney st  
 Sharp William, Milton street  
 Smith Joseph and Co. Poplar  
 Spencer Benjamin, Snenton st  
 Thorpe Eliz. Pelham street  
 Wright Joseph, Bulwell  
 Wright Joseph, Bridge street

## 145. MILLINERS &amp; DRESS MAKERS.

Burton Mary, James' street  
 Biggs Mary, Hounds gate  
 Bull Maria, Warser gate  
 Butler Alice, Carlton street  
 Chatterton Mrs. Long row  
 Dicks Mary, William street  
 Earp Ann, Castle gate  
 Eden Mary, Hounds gate  
 Farmer Mrs. James' street  
 Fentem J. and A. Castle gate  
 Foster Jemima, South parade  
 Gee E. and M. Spaniel row  
 Glover Elizabeth, Derby road  
 Hall Mrs, Granby street  
 Hampson Ann, Queen street, Snenton  
 Holmes Sarah, Park st  
 Humphries Mrs, Garner's hill  
 Jarline Mrs, Castle gate  
 Mattheson Elizabeth, Park st  
 Merideth Mrs, Angel row  
 Newton M. A. Pepper st  
 Ordoyno Mary, Newton street Mount East st  
 Parker Mary, Tollhouse hill  
 Prior Louisa, Derby road  
 Roose Hannah, James's st  
 Sanders Catherine, Hounds gate  
 Topham Ann, Mansfield road

Tomlinson B. Park street  
 Urry & Fry, Parliament street  
 Wilson Sarah, Hounds gate  
 Wilkinson Eliza, Carlton street  
 Wilkinson Sarah, Stock maker  
 and Sempstress, Postern pl

146. MILLWRIGHTS.

Bird Edw, Snenton Hermitage  
 Higgins Thomas, Canal st  
 Howard Samuel, Derby road

147. MUSIC SELLERS.

Alsop and Co., St. Peter's Ch.  
 yard  
 Dearden W. Agent for Walker's  
 Music at half price, Carlton st  
 Garland W. M. Clumber street  
 Ingram and Cooke, Chapel bar  
 Woolley Thomas, Wheeler gate

148. NAIL AND SCREW  
 MAKERS.

Aston Elias, Milton street  
 Stanley John, (and wood screw)  
 Pelham street  
 Wood Edw, Leen Mill Wharf,  
 Leen side  
 Wood Samuel, Canal street, h  
 St. James' street

149. NEEDLE MAKERS.

Champion Joseph, Cross street  
 Chel W. Harvey's Row, Toll st  
 Church Benj. Derby road  
 Gibson James, Cross st  
 Hall Clay, Cross st  
 Hammond Joseph, Grey Friar's  
 gate  
 Hurst Alfred, Nicholas street  
 Sheldon Sarah, Broad marsh

150. NEWS ROOMS.

Assembly Rooms, every day,  
 Low pavement

Bromley House, Angel row,  
 every day  
 Dearden William, (and Family  
 Reading, (Sundays excepted)  
 Carlton street

151. OIL MERCHANTS.

Barnsdall N. & Co. Canal st  
 Smith Samuel, Clumber st  
 Tatham W. P. Middle pavement

152. OIL PAINTINGS,  
 DEALERS IN,

Cooper F. C Cleaner & repairer  
 Trent bridge  
 Elliott James, Snenton road  
 Lees and Redgate, Clumber st  
 Read B. F. Hollow stone  
 Roberts Joseph, Chapel bar

153. OPTICIANS, &c.

Ordoyno Geo. and mathemati-  
 cal instrument maker, Bridle-  
 smith gate  
 Thompson John, and artificial  
 lake and surgical instrument  
 maker, Carlton st

154. PAINTERS, &c.

Armstone Thos. Hazard's yd,  
 Long row  
 Barnsdall J. S. Bridlesmith gt  
 Barratt John, High pavement  
 Belton John, Lincoln st  
 Bestow F. Swann's yd, Long r  
 Bettney Thomas, Corn st  
 Bretland John, Carlton st  
 Briggs J. B. and glazier, Castle  
 gate  
 Dawson H. artist, Mansfield rd  
 Elser John, Pilcher gate  
 Fox James, ornamental sign,  
 Glasshouse st  
 Gell Jas. and glazier, Middle  
 marsh  
 Gunn Thos. Toll st

Hague James, Spaniel row  
 Hall Joseph, and ornamental  
 sign, Milton st  
 James Robert, Broad st  
 Johncock Edw. and ornamental  
 sign, Derby rd  
 Lees & Redgate, portrait and  
 carvers and gilders, gold bor-  
 dering for rooms, &c., Clum-  
 ber street  
 Marshall W. Goose gate  
 Thompson T. Park st

#### 155. PASTEBOARD MAN- UFACTURERS & WHOLE- SALE STATIONERS.

Simons Geo. Bridlesmith gate  
 Manufactory Matlock  
 Taylor Wm. and Broderip E.  
 Upper Parliament st.

#### 156 PATTEN MAKERS.

Allcock Isaac, Goose gate  
 Alvey Wm. Drury hill  
 Goodwin Thos. Paradise place,  
 Barker gate  
 Thornton Joseph, (and Clog,)  
 Bridlesmith gate

#### 157 PAWNBROKERS.

Cox John, Pelham street  
 Denner John, Long row  
 Dickenson and Eames Poultry  
 Eames F. Goose gate  
 Gresham W. R. Week day cross  
 Hartwell and Sons (and Sales-  
 men) Long row  
 Harpham Wm. Long row  
 Lock and Gresham, Angel row  
 Newton Mark, Bridlesmith gate  
 Reynolds & Woodhouse (and  
 silversmiths) Clumber street  
 and Hockley  
 Sibley W. St. John street  
 Travell Geo. Chapel bar  
 Wallace Saml. (and salesman)  
 Bridlesmith gate

#### 158 PERFUMERS.

(See Haircutters)

#### 159. PHYSICIANS.

Blake Andrew, Parliament st  
 Davidson J. M. Castle gate  
 Hutchinson R. Beast market h.  
 Lightfoot W. M. James st  
 Lightfoot Thomas, Weekday  
 cross  
 Marsden Geo. Wheeler gate  
 Payne Hy. Castle gate  
 Pigott M. B. James st  
 Storer Chas. Short hill  
 Williams John Calthorpe, Rose  
 place, Bridlesmith gate, Ho-  
 norary physician to the Not-  
 tingham Dispensary, the ge-  
 neral Hospital, and to the  
 Union workhouse

#### 160. PICTURE FRAME MAKERS.

Bartram Sam. Rutland st  
 Bercino Juliana, 9, Sheep In  
 Fitzwalter Thos. Bridlesmith  
 gate  
 Read Benj. F. Hollow stone

#### 161. PIN MAKERS.

Cotterell James, Drury hill

#### 162. PIPE MAKERS.

Bettuay Thos. Corn st  
 Derbyshire James, Mary gate  
 Edwards Jane, Southwell rd, h.  
 Snenton

#### 163. PLAISTERERS AND STAINERS.

Chetham Wm. Lowe's yd, Leen  
 side  
 Dennett Wm. Pepper street  
 Ingram Valentine, Pilcher gate  
 Longsdale — Broad street



**164. PLAISTER  
MODELLER.**

Veni Mark, Drake st

**165. PLATED GOODS  
MANUFACTURERS.**

Powel Chas. Melbourne st  
Parkin Jas. and cutler, Mount  
street

**166. PLUMBERS AND  
GLAZIERS.**

Askew Wm. Parliament st. low.  
Attenborough Richard, High  
pavement  
Bailey John, Finkhill st  
Bettney Thomas, Corn st,  
Briggs John Boyd, Castle gate  
Cooke Samuel Owen, Market  
street  
Crackle Wm. Parliament st, up.  
Dunnicliff Joseph, Hounds' g  
Dunnicliff A. Parliament street  
Flewitt Robert, Bridlesmith g  
Gell James, Middle marsh  
Godkin Samuel, Milton street  
Greaves Thomas, Mary gate  
Gunn Thomas, Toll street  
Jackson John, Goose gate  
Parley Daniel, Fletcher gate  
Rawson Thomas, Carlton st.  
Rhodes Samuel, Wheeler gate  
Roberts R. Parliament st. up.  
Sollory Henry, Mount street  
Sollory James, Bridlesmith g.  
Towle Mark, James' street  
Towle Mark, Derby road  
Walker Wm. Carlton street  
Waters J. Holland st. h Snen-  
ton street  
Whitworth R. R. Lister gate

**167 P.ORK SHOPS.**

Bellamy W. Goose gate corner  
of Coalpit lane  
Bentley Wm. Carter gate

Billiald Alfred, Narrow marsh  
Clarke Edward, Glasshouse st.  
Cooke G. S. Glasshouse street  
Drayton Benj. Goose gate  
Elsey Wm. Pilcher gate  
Garton Thos. Hollow st  
Kraft Geo. M. Carlton st  
Kraft Philip Henry, Hockley  
North Wm. Charlotte st  
Pyband Richard, Goose gate  
Walton Henry, Bridlesmith gt

**168. POST OFFICE.**

Crosby John, master, Bridle-  
smith gt

**169. POULTERERS.**

Fish Geo. Castle gate  
Ford Moses, Bottle lane, and  
oyster rooms  
Gear Sam. and licensed dealer  
in game, Bridlesmith gate  
Wainwright Mary, Goose gate  
Williamson Thos. Castle gate  
Wood John, and oyster rooms,  
Clumber st

**170. PRINTERS, BOOK-  
SELLERS, AND STATION-  
ERS.**

Allen Richard, Mercury office,  
Long row  
Barber Alfred, Park st  
Baker Wm. Middle pavement  
Coupe Wm Derby rd  
Dearden Wm. miscellany office,  
Carlton st  
Dunn Jonathan, South parade,  
Hicklin John, Journal office,  
Thurland house Pelham st  
Hilton Robt. & Jas. Carlton st  
Howitt John, and paper hang-  
ing warehouse, Clumber st  
Ingram & Cooke, general news  
agents, Chapel bar  
Kirk Thos. Peter gate  
Maples R. S. Bridlesmith gate



Mercer Rich. wholesale, Chapel bar  
 Oliver B. S. Long row  
 Ordoyno Wm. Newton st  
 Plant James, Clare street,  
 Robnson E. B. Long row  
 Shaw Joseph, Carlton st  
 Staveley John, Smithy row  
 Sutton Richard, Review office,  
 Bridlesmith gate  
 Taylor & Broderip, Chapel bar  
 Wild Henry, Hounds gate  
 Wright C. N. Long row  
 Youngman, Thos. P. Pelham street

#### 171. PROFESSORS AND TEACHERS.

Alsop John & Brothers, music,  
 St Peter's church yd  
 Bond Henry, music, Bromley place  
 De Laselle, French, Park st  
 Farmer Henry, music, Hounds gate  
 Garland Wm. music, Clumber street, and piano-forte manufacturer  
 Mendheim M. Hebrew, German, and French, Clumber street  
 Owencroft John, dancing and deportment, Mount st  
 Quick Edward, dancing and drawing, Short hill  
 Woolley T. music, Wheeler g

#### 172. PROVISION DEALERS.

Ashton John, Bridlesmith gate  
 Bell Joseph, Bridge street  
 Fry William, Narrow marsh  
 Greany Walter, Tradesman's mart  
 Langsdale Jas. Middle marsh  
 Latham Thomas, Middle marsh  
 Leeson Wm. Charlotte st  
 Slater W. Greyhound street

Towers Ann, South parade  
 Walker Geo. London road  
 Whatton William, Wheeler gt

#### 173. RAG DEALERS.

Ashling Jonathan, Glass house street  
 Clarke John, Parliament street  
 Leighton John, Lincoln street  
 Page George, Drury hill  
 Parker William and Co., Parliament street  
 Sansom Matthew, Wholesale Pin warehouse, High pavement  
 Smalley John, Hermit street  
 Walker & Son, Woolpack lane

#### 174. RAT CATCHER.

Blades William, Long stairs

#### 175. REGISTER OFFICERS

Africanus E. original, Chandler's lane  
 Boot John, Sheep ln  
 Husbands Mrs. Goose gate  
 Spencer Mary, George st  
 Wainwright Mary, Goose gate

#### 176. REPOSITORIES, Fancy

Bearder John, Clumber street  
 Corbett J. (wholesale) Chandlers lane  
 Crofts John, Long row  
 Dowel William, High street  
 Fox and Richards, High street  
 Hemsley Wm. Bridlesmith gt  
 Roberts Joseph, Chapel bar  
 Sheppard T. Exchange

#### 177. ROPE AND TWINE MAKERS.

Allen Anne, Milton street  
 Baker Sam. Wheeler gate  
 Dickisson G. Parliament st up.

Haynes Geo. York street  
 Henley John, Parliament street  
 upper  
 Smith Stephen, 60, Parliament  
 street upper  
 Taylor Barnabas, Parliament  
 street upper  
 Wilkinson John, Beeston

178. SACKING AND SAIL  
 CLOTH MAKERS.

Millington Thomas, Leen side,  
 Canal street  
 Smith John, Leen side  
 Thorney Timothy, Maypole yd,  
 Long row east  
 Tomlinson Robert, Portland  
 place

179. SADDLE, HARNESS,  
 AND WHIP MAKERS.

Andrews John, Hockley  
 Caddick James, Milton street  
 Canavan A. Wheeler gate  
 Creek Wm. Wooler, Pelham  
 street  
 Clements Samuel, Pelham st  
 Griffin John C. Tollhouse  
 hill  
 Hardy and Mallet, Long row  
 Nelson Thos. Milton street  
 Nelson William, Milton street  
 Radnell Charles, Sheep lane

180. SADDLE TREE  
 MAKER.

Edson John, Mount East street

181. SAW MAKERS.

Carr James, Clumber street  
 Warren W. and N., Narrow  
 marsh

182. SEDAN CHAIR.

Bamford Wm. Middle Hill

183. SEMINARIES.

*See Academies.*

Langworth Samuel, Rutland st  
 Pearson Mary, Stoney street  
 Smith Bower Eliza, and Smith  
 Mary Bower, Haughton st  
 Smith G. Castle gate, (boarding)  
 Upton Mary Anne & Elizabeth  
 George street

184. SHARE BROKER.

Spencer Charles, Fletcher gate

185. SILK BOILER.

Armfield Joseph, Mount street

186. SILK PURSE MANU-  
 FACTURER.

Hurst Sarah Watts, Castle gate

187. SILK THROWSTERS.

Bean and Johnson, Clinton st  
 Cox John, Fletcher gate  
 Fellows Charles, Currant street  
 Lowe William, Pilcher gate  
 Walker Wm. Mary gate

188. SPONGE DEALER.

Marks Lewis, Goose gate

SINGER.

Newell Wm., Hollow stone

189. SINKER MAKERS.

Howitt G. Parliament st, upper  
 Smith Samuel, Platt street

190. SOLICITORS.

Balguy C. Esq. Registrar of the  
 Archdeaconry of Nottingham,  
 South parade, h. Colwick

- Bowley John, Wheeler gate  
 Bradshaw Job, St. James' st  
 Brewster John, Castle gate,  
 (Notary public, Consular  
 agent of the United States  
 of America, and deputy Un-  
 der Sheriff,) Castle gate  
 Buttery John, Long row west  
 Coope James, Castle gate  
 Cursham & Campbell, Stretton's  
 yard, Long row  
 Cowley G. M. Weekday cross  
 Clarke & Wells, Fletcher gate  
 Cursham William, Clerk to the  
 Trent Water Works Com-  
 pany, and Commissioner for  
 taking the acknowledgment  
 of deeds by married women,  
 Long row  
 Daft John, Swann's yard, Long  
 row  
 Doubleday Samuel, Middle hill  
 h. Carrington street  
 Dufty Richard, Castle road  
 Eddowes & Wise, Mary gate,  
 h. Castle gate  
 Enfield Henry, (Town Clerk)  
 Low pavement  
 Enfield Wm. Low pavement  
 Fox and Lowe, Stretton's yard,  
 Foxcroft John, Clerk to the  
 Commissioners of Assess  
 Taxes, King's place, Stoney  
 street  
 Freeth & Rawson, Low pave-  
 ment  
 Gregg E. W. Bridlesmith gate  
 Hague John, St. James' street  
 Hopkinson Geo. Swann's yard  
 Long row  
 Hurst Wm. (Clerk to the Town  
 Justices) Week Day cross  
 Hurst Nicholas Chas, Beck In  
 Johnson John, Long row  
 Lees Frederick, Peter gate  
 Leeson R. Pelham street  
 Maples Samuel, Bridlesmith g.  
 Moore Samuel, Castle gate  
 Norris John, St. Peter's square  
 Nightingale E. Long row  
 Nuttall John, High pavement  
 Parsons W. & S. St. James'  
 street  
 Payne Samuel, one of the  
 Commissioners of Bank-  
 ruptcy, and Treasurer to the  
 New Court of Requests, High  
 street  
 Payne and Maltby, High st  
 Percy, Smith & Percy, Solicit-  
 ors to the Nottingham and  
 Nottinghamshire Company,  
 and the Nottinghamshire and  
 Derbyshire Fire and Life  
 Insurance Comp. Wheeler  
 gate  
 Percy Henry, Clerk to the  
 Nottingham Canal Company,  
 to the Cromford Canal Comp.  
 to the Old Water Works  
 Comp., and to the Notting-  
 ham & Mansfield Turnpike  
 Road, Wheeler gate  
 Rawson George, Low pavement  
 Renshaw Richard, Peter gate  
 Redgate Thomas Blatherwick,  
 Clumber street  
 Saunders Samuel, Prothonotary  
 of the Peverel Court, and  
 Clerk to the Loughborough  
 Turnpike Road, Wheeler gt  
 Sculthorpe W. & R. St. Peter's  
 Church yard  
 Sculthorpe Wm, Clerk to the  
 County Magistrates, & Treas-  
 urer of the South Division  
 of the County, St. Peter's  
 gate  
 Shelton Charles D'Aubigny,  
 Pawlett's yard, Long row, h.  
 Snenton  
 Smith John W. Warser gate  
 Smith John, Castle gate  
 Swann Christopher, Coroner  
 for the North Division of the  
 County, Castle gate  
 Towle H. N., Vout Hall, Low  
 pavement  
 Wadsworth John, High pave-  
 ment

191. SLATERS.

Fothergill John and James,  
Canal st  
Lewis Joseph, Leen side  
Riley John, Bridge st

192. SMOCK FROCK MANUFACTURERS.

Doubleday Ephraim, Bottle ln,  
and linen draper  
Walker Joseph, Fisher gate

193. SMALL WARE DEALERS.

Bird Maria, Finkhill st  
Broadhurst Elizabeth, Toll  
house hill  
Clarke Mary, Friar lane  
Colton Joseph, and whole-  
sale, Parliament st lower  
Heild John, Milton st  
Hemsley Wm. wholesale, 35,  
Bridlesmith gate  
Leighton John, wholesale, Lin  
coln street  
Merrin Maria, Tollhouse hill  
Page Jas. wholesale, Long row  
west  
Page Geo. wholesale, Drury hill  
Page Jonathan, wholesale, May  
pole yard  
Sansom Matthew, wholesale,  
High pavement  
Smith Wm. wholesale, Goose  
gate  
Sheppard Thos. cabinets and  
perfumery, Exchange

194. SPRING MAKERS.

Shelton Wm. Chapel bar  
Witham Wm. coach, Paddock  
street, Finkhill st

195. STAY MAKERS.

Barnsdall Anne, Exchange al.

Chatterton Mrs. Long row  
Clarke Anne, Bridlesmith gate  
Cockram M. Rutland place,  
Granby st  
Howlett Robert, Goose gate  
Mercer Richard, 3, Chapel bar  
Pacey Thos. Greyhound st  
Watts Edward, Bridlesmith gt  
Watson George, Hockley  
Wallis Jas. Peck lane

196. STONE AND MARBLE MASONS.

Hall James E. Hockley h.  
Canal st  
Jennison Wm. New Lenton  
Knight John, Knight's bldgs.  
New Radford, and sculptor  
Palethorpe Geo. Wilford st  
Pratt John, London rd, and  
sculptor  
Pratt & Co., Bridge st, London  
road, and sculptors  
Pratt Wm. Island st, h. London  
road  
Walker & Sons, (and sculptors)  
Toll st, Toll house hill, h.  
Castle terrace  
Wade William, Old Lenton

197. STRAW BONNET MAKERS.

Ashling Anne, Bridlesmith  
gate  
Barnsdall M. E. Exchange al  
Blatherwick John, High st  
Dunnicliff Anne, Hounds gate  
Hillery John, Park  
Jeffs A. Hounds gate  
Jennings P. G. Pelham st  
Lees Ettia, Carlton st  
Mercer Richard, and Tuscan,  
Chapel bar  
Merideth Thos. Angel row  
Miller Sarah, Tollhouse hill  
Prior S. J. and E., Derby road  
Rippon Sarah, Tollhouse hill  
Renshaw Eliz., Mortimer st

Watts Edward, Bridlesmith gt  
Whittle Elizabeth, Warser gate

198. SURGEONS,  
APOTHECARIES, AND  
ACCOUCHERS.

Attenborough John, Beast Mar-  
ket hill  
Berridge Thos. Market pl  
Butlin Jas. Vout hall, Lower  
pavement  
Caunt John, Wheeler gate  
Cowlshaw R. H. Hollow stone  
Darby Augustus, Tollhouse hill  
Davidson Robt. Peter's church  
side  
Eddison Booth, Stoney st  
Fitzpatrick R. J. Hyson Green  
Hall John, Castle gate  
Hall S. W. Carlton st  
Hawkesley T. Greyhound st  
Higginbottom John, High pave-  
ment  
Lightfoot T: Week day cross  
Maddock Benj. Angel row  
Massey I. Peter's church side  
Mann John, Parliament st up.  
Rowntree Matthew, Hounds gt  
Sibson F. general hospital resi-  
dent surgeon  
Taylor Henry, Bridlesmith gt  
Thackeray — Radford  
Thompson John, Carlton st  
Thompson William, Rothwell  
House, Lower pavement  
Trueman Becket, Clinton st  
Watts William, Exchange  
White J. M. James' street  
Watts Wm. M. D., Exchange  
Wright John, Mapperley house,  
High pavement  
Wright Wm. Pelham st

199. SURVEYORS.

*See Architects.*

Campbell Thos. A. Week-day  
cross  
Hopkins John junr., Trent bdg.

200. TAILORS & WOOLLEN  
DRAPERS.

Baldwin Chas. Long row  
Bennett Thos. Derby rd.  
Bradbury Thos. Wheeler gate  
Bywater John & Jas. and dra-  
pers, Carlton st  
Clarke John, Parliament street  
upper  
Collinton Wm. Lister gate  
Finn Thos. & Son, habit makers,  
Clumber st  
Finn D. B. & Co., 4, Long row  
Fitzhugh John, man mercer,  
Low pavement  
Fisher Edward, Haughton st  
Fleming Geo. Carlton st  
Gibbons Benj. Castle terrace  
Goldsmith Edw. Rutland st  
Halford Elijah, Milton st  
Harvey Thos. George st  
Harvey Edw. Drury hill  
Henson Thos. Bridlesmith gate  
and Peck lane  
Howell Rich. Parliament street  
upper  
Holehouse Samuel, Hockley  
Holland Jas. Sussex st  
Hutchinson John, man mercer,  
Broad st  
Jennison John, William st  
Kemp & Ragsdale, Bridlesmith  
gate  
Lacey Alexander, Angel row  
Leavesley Sam. Granby st  
Lewis Thomas, Rutland st  
Liverseege John, Carlton st  
Manderfield James, and man  
merc. Peter's church yd  
May James, Snenton rd  
Newbold Chas. man mercer,  
Peter' church yd and Peck ln  
Nightingale Richard, military  
uniform and habit, Clumber  
street  
Philps Geo. Bridlesmith gate  
Richards Absalom, Parliament  
street, upper  
Scrimshaw, Sam. Barker gate



Seals Timothy, Bottle lane  
 Senior T. Talbot yd, Long row  
 Sharpe John, Wheeler gate  
 Stag Wm. St James st  
 Stout Sam, Long row  
 Tebbut R. B. Walnut-tree lane  
 Thorpe Wm. Hazard's yd, Long row  
 Toole C. F. and man mercer, Thurland street  
 Walker Joseph, Fisher gate  
 Wallis Jas. Peck lane  
 Warburton Joseph, Parliament street lower  
 Ward John, man mercer, Angel row  
 Ward Robt. Castle gate  
 Watson Fred. Gedling st  
 Whait J. Mount ct, Mount st  
 Williams John, man mercer, Bridlesmith gate

**201. TALLOW CHANDLERS.**

Askren Jer. Carrington st  
 Baldock W. Hockley  
 Baines John, Lister gate  
 Ford W. Hounds gate  
 Henson Thos Chandler's lane  
 Huff W. Pawlett's yd, Long row  
 Keep John, Smithy row  
 Lomax & Son, South parade  
 Minnitt John, Parliament st upper and Minnitt's yard, Long row  
 Simpson Thos. Charlotte st

**202. TANNERS.**

Abbott Robt. Milton st  
 Cox Brothers & Co., Butcher street and Derby  
 Roberts Isabella, Plumtre sq

**203. TAVERNS & PUBLIC HOUSES.**

Admiral Duncan, W. Redgate, Clumber st

Air Balloon, J. Dore, Mount East street  
 Alderman Wood, Wm. Guyler, Charlotte st  
 Anchor, Joseph Kendall, Walnut tree lane  
 Ancient Druid, Thomas Hardy, Newcastle street  
 Apollo Tavern, John Farmer, Hounds gate  
 Artichokes, Thos. Pilkington, High Cross st  
 Ball, James Potts, Coalpit In  
 Beehive, John Dickisson, Beck street  
 Barley Mow, Elizabeth Goodrich, Weekday Cross  
 Bell Tavern, Wm. Dabell, Pennell's yd, Long row  
 Bell, Wm. Clarke, Angel row  
 Bird-in-hand, Thos. Haskard, Sheep In  
 Black Boy, J. Fenton, Long rw  
 Black Bull, Jas. Horrocks, Chapel bar  
 Black's Head, William Pegg, High street  
 Black's Head, W. Pick, Broad marsh  
 Black Horse, Chas. Tibbett, Stoney st  
 Black Lion, Mary Anne Harvey, Coalpit lane  
 Black Lion, Geo. Mann, Castle gate  
 Black Swann, Wm. Boxall, Goose gate  
 Blue Ball, John Wilkinson, Broad marsh  
 Blue Ball, John Godber, Peck lane  
 Blue Ball, John Wood, Parliament st upper  
 Bowling Green, Thomas Palethorpe, Canal st  
 Britannia, Geo. Bournington, Mount st  
 Bull's Head, J. Fish, Fisher gt  
 Bugle Horn, John Tyers, Rumford st, Stone Waterings

- Bulwell House, Wm. Harvey,  
 Mansfield rd  
 Bunker's Hill, Joseph Simpson,  
 Bunker's hill  
 Butcher's Arms, John Dutch,  
 Newcastle st  
 Canal Inn, James Hickling,  
 London road  
 Carpenter's Arms, J. Hickman,  
 Mansfield rd  
 Carrington Arms, W. Wildgust,  
 Carrington st  
 Castle & Falcon, W. Wickham,  
 Warser gate  
 Coach & Horses, Wm. Jackson,  
 Melbourne st  
 Cooper's Arms, Mrs. Tooty,  
 Platt st  
 Colonel Hutchinson, Thomas  
 Pritchard, Castle terrace  
 County Tavern, Joseph Soar,  
 High pavement  
 Cricket Players, H. Dickisson,  
 Barker gate  
 Crown & Anchor, Elizabeth  
 Handley, Bridge st  
 Crown & Anchor, T. Stayner,  
 Snenton st  
 Crown & Cushion, Chas. Eaton,  
 Market st  
 Crown Inn, Jas. Woodhouse,  
 Crown yd, Long row east,  
 (General Coach office)  
 Cross Keys, Thomas Millner,  
 Mary gate  
 Cross Keys Old, T. Ratcliffe,  
 Byard lane  
 Derby Arms, Wm. Herrick,  
 Long row west  
 Dog & Bear, John Pratt, Bri-  
 dlesmith gate  
 Dog & Gun, Henry Blundell,  
 Lower pavement  
 Dog & Pheasant, Jos. Mellows,  
 Castle gate  
 Dolphin, Thos. Birch, Toll  
 house hill  
 Dove & Rainbow, J. Guyler,  
 Parliament st upper  
 Duke of York, G. Cox, York st  
 Durham Ox, Lettice Farrands  
 Pelham st  
 Eagle Tavern, George Thorpe,  
 Garner's hill  
 Eight Bells, J. Everall, Peck  
 lane and Peter gate  
 Elephant & Castle, John Wood-  
 house, Hounds gate  
 Feathers Tavern, Sam. Bestow.  
 Exchange  
 Filho de Puta, John Holland,  
 Melbourne st  
 Flaming Sword  
 Colwick st and Red st  
 Forest Tavern, R. Woodward,  
 Mansfield rd  
 Fox, Wm Morley, Old Snenton  
 Fox J. Robinson, Southwell  
 road  
 Fox & Hounds, Wm. Tinneley,  
 Carter gate  
 Fox & Owl, Luke Davies, Par-  
 liament st upper  
 Gate, (here is the celebrated  
 Star parlour,) Robt. Franks,  
 Brewhouse yard  
 General Sir R. C. Ferguson,  
 Richard Smeaton, Barker gt  
 George & Dragon, Jas. Worth,  
 Long row west  
 George & Dragon, Thos. Long-  
 land, North st  
 Globe, G. Taylor, Poynton st  
 Golden Ball, F. Talbot, Long  
 row  
 Golden Fleece, Richard Taylor,  
 Water st  
 Golden Fleece, John Daball,  
 Mansfield rd  
 Green Dragon, Francis Parker,  
 Park st  
 Greyhound, Cornelius Chrich,  
 Castle gate  
 Half Moon, Wm. Miller, Carter  
 gate  
 Hand & Trumpet, J. Reddish,  
 Shaw's lane, Parliament st,  
 upper  
 Hare & Hounds, Thos. Taylor,  
 Meynel row, Platt st

- Hearty Good Fellow, Edward**  
 Thurman, Mount st  
**Hedgehog, John Loseby, Canal**  
 street  
**Highland Laddie, Wm. Whit-**  
 church, Michael's row, York  
 street  
**Hope & Anchor, Wm. Parker,**  
 Parliament st, lower  
**Horse & Groom, John Bower,**  
 Clumber st  
**Horse & Groom, Wm. Porter,**  
 Peter's sq.  
**Horse & Chaise, William Smith,**  
 Millstone st  
**Horse & Trumpet, Jacob Gee,**  
 Trumpet st, Stone Waterings  
**Huntsman's Tavern, James**  
 Clay, St. Ann's st  
**Jolly Angler, Thomas Henson,**  
 Bellar gate  
**King's Arms, Patrick Potts,**  
 Woolpack lane  
**King's Head, Isaac Johnson,**  
 Narrow marsh  
**King George on Horseback,**  
 J. Gibson, Woolpack la  
**Kingstone's Arms, Anne Ely,**  
 Parliament st upper  
**Loggerheads, John Hurstfield**  
 Narrow marsh  
**Lord Denman, John Daniel,**  
 Orchard street  
**Lord Byron, Sarah Kemp,**  
 Narrow marsh  
**Leopard, Henry Pick, Derby rd**  
**Leather Bottle, Samuel James,**  
 Hockley  
**Lord Holland, Francis Walker,**  
 Eyre street, Pierrepont st  
**Lord Nelson, John Hodgkinson**  
 Carlton street  
**Lord Nelson, Benj. Seagrave,**  
 Pump street, Platt street  
**Leg of Mutton. George Harri-**  
 son, Millstone lane  
**Manver's Arms, R. Seymour,**  
 Snenton Hermitage  
**Malt Cross, Joseph Mart, St.**  
 James' street  
**Marquis of Anglesea, Sarah**  
 Turner, James' street  
**Marquis of Granby, William**  
 Morley, Drury hill  
**Mason's Arms, John Dutton,**  
 James' st  
**Milton's Head, Thomas Rowell**  
 Derby road  
**Nag's Head, J. Elson, Stoney**  
 street  
**Nag's Head, Joseph Stacey,**  
 Mansfield road  
**Navigation Inn, John Mauby,**  
 Wilford street  
**Neptune Tavern, John Hamp-**  
 son, Brook street  
**New George, Isaac Willatt,**  
 Warser gate  
**News House, Wm. Cheshire**  
 Canal street  
**Newton's Head, Joshua Rollitt**  
 Howard street, Glasshouse  
 street  
**Nottingham Arms, Jane Rich-**  
 ards, Trent Bridges  
**Nottingham Castle, W. Flinders,**  
 Carter gate  
**Old Angel, (Bugge Hall) Thos.**  
 Harrison, High pavement  
**Old Angel, J. Buxton, Stoney**  
 street  
**Old Bear, W. Bagshaw, Long**  
 row  
**Old King's Head, J. Aldred,**  
 Chapel bar  
**Old Plough, W. Woolley, Peck**  
 lane  
**Old Ship, N. Warren, Pelham**  
 street  
**Old Robin Hood, Jos. Foster,**  
 Robin Hood yd. Hockley  
**Old Rose Revived, T. Wald-**  
 ram, Bellar gate  
**Old White Hart, S. Stanfield,**  
 York street.  
**Paul Pry, Josh. Winfield, New**  
 Sneinton  
**Peacock, R. H. Ireland, Peter's**  
 gate  
**Peacock, W. Gell, Pelham st.**

- Peacock, J. Smith, Bloomsgröve  
 Peahen, T. Scotney, Peter's  
 Church side  
 Pheasant, Samuel Greensmith,  
 Charlotte street  
 Plough and Harrow, J. Whit-  
 worth, Mansfield road  
 Plough and Sickle, Mrs. Couli-  
 shaw, Broad street  
 Poplar Tree, Benj. Pearson,  
 Poplar place  
 Postern Gate, Charles Johnson,  
 Postern pl. Middle pavement  
 Poultry Hotel, John Cressy,  
 Poultry  
 Punch Bowl, T. Stubbs, Peck In  
 Queen Caroline, C. Hibbert,  
 Charlotte street  
 Queen Elizabeth, John Free-  
 man, Bottle lane  
 Queen Victoria, J. Shelton, Mel-  
 bourne street  
 Ragged Staff, W. Parnham,  
 Malin hill  
 Rancliffe Arms, John Lee, Sus-  
 sex street  
 Rancliffe Tavern, John Dennis  
 Gedling street  
 Red Lion Inn, T. Ward, Red  
 lion square  
 Red Lion, George Dann, Nar-  
 row marsh  
 Rein Deer, W. Chester, Wheeler  
 gate  
 Robin Hood and Little John,  
 J. Westmoreland, Milton st  
 Rose, John Knowles, Mount  
 street  
 Rose and Crown, Henry Baker,  
 Spaniel row  
 Rose Tavern, Mrs. Clayton,  
 Bridlesmith gate  
 Rose and Thistle, C. Reddish,  
 Back lane  
 Royal Arch Druid, W. Marriott,  
 Lister gate  
 Royal Oak, John Foster, Broad  
 Marsh  
 Royal Children, James Walton,  
 Nicholas' street  
 Salutation, William Bagshaw,  
 Nicholas street  
 Sawyer's Arms, W. Stone, Lis-  
 ter gate  
 Seven Stars, Wm. Woodroffe,  
 Barker gate  
 Shakespeare Inn, Mrs. Bridge,  
 Milton street  
 Shoulder of Mutton, Mrs. Anne  
 Hooper, Smithy row  
 Shoulder of Mutton, N. Barton  
 Barker gate  
 Sinker Maker's Arms, P. Potts,  
 Carter gate  
 Sir Francis Burdett, T. Bugg,  
 Mount st.  
 Sir Isaac Newton, J. Rollitt,  
 Glasshouse st  
 Sir John Barlace Warren, Geo.  
 Turner, Derby road  
 Sir Thomas White, R. Earl,  
 Carter gate  
 Spread Eagle Inn, Robt. Chap-  
 man, Long row west  
 Stag and Hounds, G. Leventon  
 Count street  
 Stag and Pheasant, G. Spencer,  
 Butcher street  
 Star, J. Ireland, St. Peter's sq  
 Star and Garter, J. Bannister,  
 (Licensed Appraiser) Narrow  
 marsh  
 Struggler, Thos. Turner, Toll  
 house hill  
 Swann Inn, Thomas Flowers,  
 Beast market hill  
 Talbot Inn, J. G. Beckitt, Long  
 row  
 Ten Bells Chas. Eaton Knotted  
 alley, Narrow marsh  
 Three Crowns, Edward Daniels,  
 Parliament street upper  
 Three Horse Shoes, J. Orme,  
 Toll house hill  
 Three Tuns, R. Rutland, War-  
 ser gate  
 Tiger's Head, W. Leeson, Nar-  
 row marsh  
 Trip to Jerusalem, Saml. Yates,  
 Brewhouse yard

Trent Bridge Inn, W. Clarke,  
Trent bridge  
Union Inn, T. S. Cooper, Trent  
bridge  
Unicorn Inn, T. Singlehurst,  
Milton street  
Victoria Tavern, Joseph Yates,  
Chandler's lane  
Walnut Tree, W. T. Gilber-  
thorpe, Mortimer street  
Wheat Sheaf, W. Sharp, Bob-  
ber's mill  
Wheat Sheaf, W. Dodsley, Long  
row  
Wheat Sheaf, S. Welsh, Carlton  
road  
White Hart, J. Harrison, Parlia-  
ment street upper  
White Lion, Wm. Baker, (and  
Cattle dealer,) Carlton road  
White Hart, S. Stanfield, York  
street  
White Swann, S. Eyre, Snen-  
ton hermitage  
White Lion, C. Savage, Hollow  
stone  
William the Fourth, Paul Elks,  
Eyre st., Sneinton road  
Windmill Tavern, H. Helliwell  
Market street  
Windmill, J. Gadsby, Alferton  
road  
Woolpack, Benj. Mayo, Sussex  
street

204. TEE-TOTAL COFFEE  
ROOM.

Holt W. Rigley's yd., Long row

205. TIMBER AND RAFF  
MERCHANTS.

Barnsdall N. and Co. (and lin-  
seed Crushers, Leen side  
Knight and Son, Grey Friar's  
gate and Bridge st.  
Lees W. Rick street  
Lovitt Peter, Parliament street  
upper

Martin Saml. Back lane  
Oldham John, Leen side  
Taylor ——— Stoney street  
Woodford David, Broad street  
Youle John and Henry, (import-  
ers of Foreign) Castle Wharf

206. TOBACCONISTS.

Peet Thos. High street  
Spyby Geo. Chapel bar  
Underwood R. and J. Pelham  
street  
Turner Joshua, High street  
Wright John, Middle marsh

207. TRIMMERS & STAMP-  
ERS.

Atherstone, H. Brewhouse yd  
Cartwright, Ed. Rutland street  
Crofts Enoch, Mary gate  
Davies W. Brewhouse yard  
Davies H. J. Woodward, Castle  
terrace

208. TRIPE DRESSERS.

Baker Mrs. St. Ann's street  
Burley Chas. Maiden lane  
Farnsley Anne, Coal Pit lane  
Fisher Michael, Water lane  
Sissions John. Toll house hill  
Tinckler F. Parliament st. up.

209. TRUNK AND BAND  
BOX MAKERS.

Collinson J. Glasshouse street  
Fowler Geo. Low Pavement  
Simpkin Thos. Narrow marsh  
Wigley Samuel, Blackner street  
Wigley Thos. Ram yard.

210 TURNERS, (WOOD AND  
IRON.)

Bamford Henry, (and Grinder)  
Narrow marsh  
Burton J. Melbourne street



Ellison Thos. Broad street  
 Gadd W. Fisher gate  
 Hall J, Pennet's yd, Long row  
 Hutchinson John, Parliament street upper  
 Loversuch William, Trim court Charlotte street  
 Manning John, Parliament st  
 Parker John, Winding machine maker, Barker gate  
 Stretch James, Mount street  
 Walker Thomas, Talbot yard  
 Woodford David, Broad street  
 Wilkinson Rich, Broad Marsh

#### 211. UMBRELLA MAKERS

Pickering W. G. Long row  
 Scorer Joseph, Bottle lane

#### 212. UPHOLSTERERS.

*See also Joiners, and Cabinet Makers.*

Bailey Gilbert, Goose gate  
 Blackwell W. H., Long row  
 Brothers Benjamin, High st  
 Clark Robert, High pavement  
 Carroll Andrew, Mattress maker, 4, Parliament street  
 Dean Wm, junr. Broad marsh  
 Fancourt and Pratt, Clumber street  
 Greasley John, High pavement  
 Hallam E. Hounds gate  
 Hawley William, Parliament st  
 Hill Charles, Hockley  
 Knight Elizabeth, Pepper st  
 Lakin Thomas, Angel row  
 Lock W. C. Angel row  
 Marriott Mrs. Swann's yard, Long row  
 Smith J. and W. Chapel bar  
 Wildey John, Pelham street

#### 213. VETERINARY SURGEONS.

Kewney Jonas, James' street

Rowland Thomas, Clumber st  
 Shoeing Smith,  
 Rushton Chas.. Black Boy yrd  
 Taylor Charles, Clumber street

#### 214. WATCH AND CLOCK MAKERS.

Brownsword John, Chapel bar and importer of Dutch clocks  
 Brownsword R, Carlton street  
 Cropper Samuel, Chandlers ln  
 Etches John, Park street  
 Harper Richard, Snenton st  
 Honeybone Richd., High pavement

Kelvey Ebenezer, maker and repairer of the new improved Accordians, Pelham street

Lees Charles, Kingstone court, Parliament street

Mather Wm, Milton street  
 Ordoyno George, Mathematical Instrument maker, Bridle-smith gate

Pratt John, Bridlesmith gate  
 Shepperley and Pearce, Long row

Stephenson Wm, Poultry  
 Sulley Richard, Hollow stone  
 Tilley Wm, (Watch merchant and manufacturing jeweller) Drury hill

Watkins Thos., Pomfret street  
 Webster George, Derby road  
 Whitehall T. B. & S. Greyhound street

Yeomans Henry, Clumber st

#### 215 WEIGHING MACHINE MAKER.

Simpson W. B. Canal street

#### 216. WEIGHING MACHINES.

Holbrook John, Derby road  
 Shaw John, Derby road  
 Taylor John, Mansfield road

217. WHARFINGERS.

Barrows R. Canal st  
 Bradshaw J. & S. Leen side  
 Cutts Mrs. (general) Leen side  
 Hucknall John, London road  
 Robinson Daniel, Manver's wf.  
 Hermit st  
 Simpson J. C. (general carrier)  
 Castle wharf  
 Sutton James and Son, Hum-  
 ber, Trent, Mersey, & Severn  
 Gainsborough Wharf, London rd  
 Thorpe Samuel, Canal street  
 Wheatcroft German and Sons,  
 Three Cranes Wharf, Island st

218. WHEELWRIGHTS.

Bird Edward, Hermitage  
 Burrows Thomas, Mark lane  
 Cross Henry, Parliament street  
 Davies Isaac, Plumtre square  
 Emery Mrs. Canal sq, Canal st  
 Hadden Wm, Butcher street

219. WHIPCORD MANU-  
 FACTURER.

Whyte Jarvis, Mount street

220. WHITE LEAD  
 MANUFACTURERS.

Sewell T. P. Trent bridge  
 Cox, Brothers, & Co. Butcher  
 street, and Derby road

221. WHITESMITHS.  
*See Locksmiths, &c.*

217. WINE (TEE-TOTAL)  
 UNFERMENTED JUICE  
 OF THE GRAPE.

Baker Wm, Middle pavement

223. WINE & SPIRIT  
 MERCHANTS.

Bagshaw Wm. Chapel bar

Barnsdall Charles, Bridlesmith  
 gate  
 Beckitt John G. Talbot Inn,  
 Long row  
 Browne Charles, Stoney st  
 Cox Fred. Humphrey, Parlia-  
 ment street  
 Crossland Edward, Poultry  
 Crossland Edward, Pennel's yd-  
 Parliament street  
 Cressy John, Poultry  
 Cumberland Geo., British, Bri-  
 dlesmith gate  
 Deverill W. Pelham street  
 Deverill W. Chapel bar  
 Fletcher and Percy, Hounds gt  
 Hall John, Pawlett's yard, h.  
 Mapperly place  
 Herrick Wm. Derby arms, Cha-  
 pel bar  
 Jalland Elizabeth, Goose gate  
 Jones Thos. Wheeler gate  
 Killingley Melicent, Smithy  
 row  
 Maltby Samuel, (wholesale)  
 Market pl  
 Noyes Francis, Poultry  
 Parker Wm. (wholesale) Lin-  
 coln st  
 Severn James, Middle pavement  
 Slater S. B. Peck lane  
 Smith W. (wholesale) Angel  
 row and High pavement  
 Talbot Francis Long row  
 Trueman Robert, Chapel bar

224. WIRE WORKS.

Massey John, Broad street  
 Massey John, junr., Carlton  
 street  
 Massey Henry, (wire gauze  
 window blinds) Clumber st  
 Wood Saml, (nailmaker) Leen  
 side, h. James' st

226. WOOLSTAPLERS.

Armitage J. & C. H., Milton st  
 Harley John, Pepper st  
 Fhipps, Geo. Poplar pl



## 227 WORSTED MAKER.

Godber John, Peck lane

## 228. MISCELLANEOUS LIST OF GENTRY, CLERGY AND DISSENTING MINISTERS.

## BAPTISTS (General.)

Hurst Nathan, Park  
 Hunter Rev. Hugh, Snenton  
 Pickering Rev. Wm. Snenton  
 (Particular.)  
 Edwards Rev. James Mount  
 pleasant, Mount st

## 229. CHURCH OF ENGLAND

Almond Rev. R. W., M.A.,  
 M.R.S., Russell st  
 Armstrong Rev. Chas. M.A.,  
 Clinton st  
 Butler Rev. J. W., M.A., Castle  
 gate  
 Ffrench Rev. M.D.,  
 Rogers Rev. Sam., Castle gate  
 Stewart Rev. J. Burnet, Stan-  
 dard hill  
 Wilkins Venerable Geo. Arch-  
 deacon, Short hill  
 Wilkins Rev. Murrey, Shorthill

## 230. CATHOLIC, ROMAN.

Willson Rev. R. W. George st  
 Rimner Rev. T., George st

## 231 INDEPENDENTS.

Alliott Rev. R., Castle gate  
 Alliott Rev. R. junr., Spaniel  
 row  
 Farmer Rev. Wm., Bromley  
 house  
 Gilbert Rev. Joseph, Castle  
 gate  
 Keyworth Rev. Thos. Parlia-  
 ment st, upper  
 Wild Rev. John, Park

## 232. METHODIST NEW CONNECTION.

Coxon Rev. T.  
 Smith Rev. S  
 Willson Rev. J.  
 Woodhouse Rev. S.

## 233. WESLEYAN METHODISTS.

Marsden Rev. G. Broad street  
 Pengelly Rev. J. C. Short hill  
 Richardson Rev. H. Snenton  
 Walker Rev. T. Snenton  
 Willcox Rev. R. M. Short hill

## 234. PRIMITIVE.

Brownson Rev. J.  
 Morton Rev. E.  
 Stephenson Rev. J.  
 Taylor Rev. J.

## 235. UNITARIAN.

Carpenter Rev. Benj., Park —

## 236 GENTRY.

*Whose names have not been hither-  
 to mentioned.*

Close Thomas, esq., James st  
 Evison Miss, Castle gate  
 Gedling Micah, esq. Park row  
 Gedling, Micah, esq., Bowling  
 alley hill, Mount Vernon  
 Hart F. esq., Pepper st  
 Horsefall J. esq., Standard hill  
 Horsefall Miss J., Standard hill  
 Howitt J. S. Ringley's yard  
 Johnson —, Mount Pleasant,  
 Mount st  
 Levick Geo. Bridlesmith gate  
 Machin Joseph, Derby road  
 Mc Lund Rev. Sam. Snenton  
 Metham Misses P. & S. Castle  
 gate  
 Mills Miss, Castle gate  
 Scorer Henry, Forest house  
 Smith Henry esq, Wilford

**PRINTED BY J. HOWITT, CLUMBER STREET, NOTTINGHAM.**

\_\_\_\_\_

\_\_\_\_\_

\_\_\_\_\_



# **J. MANDERFIELD,**

## **TAILOR AND DRAPER,**

*St. Peter's Church Yard, Nottingham.*

Prompted by those feelings of gratitude which the distinguished patronage I have enjoyed are calculated to awaken, and which it will ever be my pride as well as duty to acknowledge, I beg most respectfully to inform my Friends and the Public that the recent enlargement of my Premises enables me to keep constantly on hand a large, and I trust, well selected stock of Wool-dyed WEST of ENGLAND CLOTHS and KERSEY-MERES of every shade and texture, rich and fashionable Plain and Figured VELVETS, SATINS FLORENTINES, VALENTIAS, &c. of the newest devices and best qualities, which, combined with *workmanship of the first class, fashionable cut, and warranted to fit*, I feel confident will secure for me a continuance of that patronage, which, for upwards of nine years, I have experienced, and which it will ever be the height of my ambition to enjoy.

---

### **A GOOD SUIT OF SERVANT'S LIVERY,**

**Correctly executed for £3. 13s.**

---

GENTS'. CRAVATS, STOCKS, BRACES, &c.

**In great variety, from 1s. each.**

---

*London Fashions received regularly, and  
Orders executed on the shortest Notice.*

Nottingham, Jan. 2, 1840.

## TO MACHINE HOLDERS.

---

**W. PEARCE,**

**GLASSHOUSE STREET, NOTTINGHAM,**

Begs to inform the holders of Lace Machines that he continues to carry on his business as a **WAPER** in all its branches, of Silk and Cotton, both for Warp and Twist Net Machines, by whom all orders are thankfully received of those gentlemen who may be pleased to favour him with their commands.

N. B. Silk and Cotton Winding executed for hire ; Winding and Warping done in the best manner on the shortest notice.

*Glasshouse Street, Jan. 1st, 1840.*

---

**JAMES FOX,**

Respectfully invites the attention of the Gentlemen of Nottingham and its Vicinity, to his extensive assortment of **STOCKS, GLOVES, LINEN, UMBRELLAS, CARPET BAGS,** and general out-fittings. The whole of his Stock being *entirely new*, comprises every fashionable article, and will be offered at the lowest possible price.

**Stocks and Carpet Bags made to Order.**

*Middle Pavement, Nottingham.*

**NOTTINGHAM**  
**BATHING ESTABLISHMENT,**  
**No. <sup>34</sup>54, Pelham Street.**  
**CONDUCTED BY MRS. MYERS.**

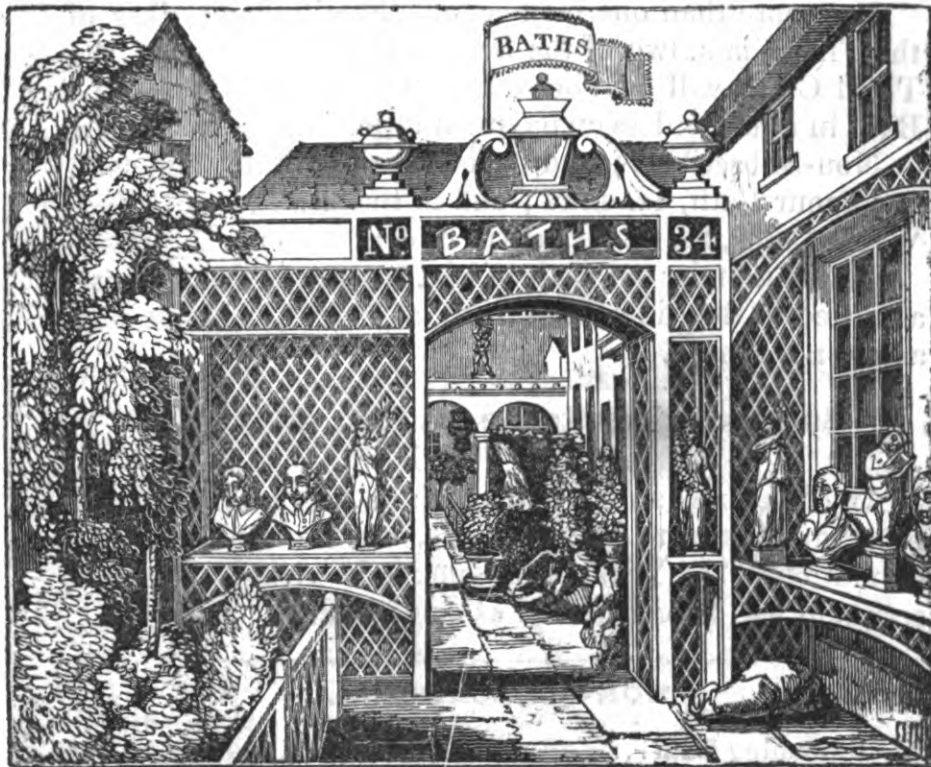

**THE COLD BATH,**

Open from Six in the Morning, to Eight in the Evening.

**THE HOT, VAPOUR & MINERAL BATHS**

From Seven in the Morning, to Eight in the Evening.

**THE SWIMMING BATH**

Open for Ladies only, from Eleven to One o'Clock, each day.

*This Bath will be Cold in Summer, and Tepid in Winter.*

## ANNUAL SUBSCRIBERS.

A Subscriber of £1 5s. 0d. will be admitted once a day, either to the Swimming, Hot, Cold, Slipper, or Shower Baths; and the Upright Bath, hot or cold, or Vapour Bath, for 1s. extra.

Not more than one member of a Family Subscriber of the First Class, two of the Second Class, or three of the Third Class, will be allowed the use of more than one Bath in a day unless on payment of half the charge made, to Non-Subscribers; and to the Upright Bath, hot, cold, or Vapour Bath, 1s. extra; and to the Bareges and Sea-Water Baths, 2s. 6d. extra will be charged for each person.

Children under ten years of age, entered as Subscribers, admitted to the same Bath with a Parent, without any additional charge.

### Subscriptions to be paid in advance.

Any Person wishing to discontinue being a Subscriber must give notice to MRS. MYERS, one month before the expiration of the Year; if no notice is given, the Subscription will be considered as continued.

#### **NON-SUBSCRIBERS.**

|                                           | £. | s. | d. |
|-------------------------------------------|----|----|----|
| Swimming Bath .....                       | 0  | 1  | 0  |
| Ditto in Winter, when tepid.....          | 0  | 1  | 3  |
| Shower Bath .....                         | 0  | 1  | 6  |
| Tepid Bath .....                          | 0  | 2  | 0  |
| Hot Bath .....                            | 0  | 2  | 0  |
| Vapour Bath .....                         | 0  | 2  | 6  |
| Upright Bath .....                        | 0  | 3  | 0  |
| Artificial Sea Water Bath .....           | 0  | 4  | 0  |
| Eau de Cologne Bath.....                  | 0  | 4  | 6  |
| Artificial Bareges Source Royal Bath..... | 0  | 5  | 0  |

#### **TICKETS, PER DOZEN.**

|                                   |   |    |            |
|-----------------------------------|---|----|------------|
| Swimming Bath .....               | 0 | 9  | 0          |
| Ditto in Winter, when tepid ..... | 0 | 12 | 0          |
| Hot Bath.....                     | 1 | 1  | 0          |
| Vapour Bath .....                 | 1 | 4  | 0          |
| Shower Bath .....                 | 0 | 15 | 0          |
| Upright Bath .....                | 1 | 10 | 0          |
| Salt Bath.....                    |   |    | 6d. extra. |

**Fistulæ, Piles, Pralopsus Strictures, Abcess,  
Tumors, &c. &c.**

---

**R. J. FITZPATRICK,**

**SURGEON, ACCOUCHEUR, &c.**

---

*Through the very urgent request of a number of Patients, who have been cured by R. J. FITZPATRICK, of the above diseases, (in the most lamentable state) without the use of the Knife, Caustic application, or hinderance from business; thus accedes to their most pressing request, and though perfectly aware of the prejudice existing in the minds of strangers against persons thus advertising, R. J. F. takes this opportunity to state, that, such is the distressing nature of the complaints which he attends, that, were it not for his method, afflicted persons would hardly know where to have effected a sound and perfect cure; as delicacy (he has found from experience) has led many to endure the greatest sufferings, rather than expose themselves even to their relatives and friends.*

*R. J. F. begs leave to add, as a doubt is sometimes entertained of the authenticity of cases, when extraordinary cures have been performed, he has therefore subjoined a few out of the many he has had the happiness to effect, and which would afford him the highest gratification to have strictly investigated by others of the Faculty as well as by other afflicted individuals; therefore, through the urgent request of patients, prompted by gratitude, and feelings of commiseration for their fellow sufferers, he has come forward Publicly to announce the following cures:—*

Mr. Hickling, Fancy Frame-work Knitter, bottom of Barker gate, Nottingham, had laboured for several years, under that loathsome disease called Fistula, had four, with as many enormous Piles, and having tried every nostrum recommended by the Faculty, at last submitted to be Cut by an eminent Surgeon, who gave him no relief, but extra punishment: he therefore considered himself a lost man, when by accident hearing of Mr. F's. superior mode of cure, without knife or caustic, immediately placed himself under his care, and to his unspeakable joy, is as sound as ever he was in his life.

Nottingham, Sept. 10, 1838.

Mr. Fitzpatrick,

Sir—As the wonderful cure performed upon me for Fistula draws forth my unbounded gratitude, I hope you will take every method possible to make my case known to the Public.—I was



cut by a Surgeon at an enormous expense, which only increased my misery: when, receiving intelligence of your skill, I placed myself under your mode of treatment, and in the short space of one month was made a perfect cure of, and

Sir, I beg to be your humble Servant, **DAVID FOX**,  
Waggoner for John Smith, Mansfield Road, Nottingham.

Dear Sir—It is now two years since I placed myself under your care, for the cure of Fistula; having been several years in the Royal Artillery, on the Island of Bermuda; and when on duty I received a severe misfortune from a hurricane which ultimately terminated in Six Fistula. I was sent home to the Depot, and cut twice by some of our best Surgeons, but that only prolonged my sufferings; being at length discharged, unfit for service, and returning home, called at Nottingham to see some relations, and hearing of your cures, I applied, and you attended me, I now state with gratitude that I am as sound as ever in my life.—Mr. Hague, Painter, St. James' Street, can certify the same.

**J. HICKLING**, Loughborough.

Mr. Husband, Lace Maker, Hickman's row, New Basford cured of Ticdolereux.

**I. Wittle**, cured of five large piles and two Fistula in Five weeks. A very bad case. Inquire at No. 22, Pleasant Row, Hyson Green.

Fistula. Having been afflicted with this dreadful disease for many years, during which period, I placed myself at different times under various Surgeons, and was cut, receiving no relief, my case became daily worse, I had nearly given up all hopes of a cure, when fortunately hearing of your skill, I determined to place myself under your care, to obtain some mitigation of my sufferings; when to my great satisfaction after only five weeks attendance without confinement, I have the happiness to acknowledge myself perfectly cured.

**R. DAWKINS**, Holland's Close, Hyson Green.

Sept. 1838.

Sir—Your valuable mode of curing Fistula, ought to be made known to the public, and I request you to publish the wonderful cure you have made upon me in the short space of one month, and with gratitude I remain your obedient servant,

**J. TIPPIN**, Victualler, Stapleford.

**J. Arnold**, Lace Maker, Holland's Close, Hyson Green, cured of two Strictures of eight years standing.

**J. Burton**, Arnold, cured of six Fistulæ: bad case. Apply at the Horse and Jockey, Arnold, where Mr. Burton may be seen.

**Mr. Waring**, Cabinet Maker, at Messrs. Stoney and Clark's, Nottingham, cured of two Fistula in one month,



Brooksbanks, Frame-work Knitter, Sussex Street, Leen Side, Nottingham, cured of Fistulæ in three dressings

Mr. Horatio Spencer, Gotham, cured of Fistula, 14 years standing.

May, 1839.

Mr. John Waithman, Fishmonger, Nottingham, cured of Fistula, a very bad case, he had been a dreadful sufferer, having tried many of the Faculty without receiving any benefit; he is now perfectly cured.

June, 1838.

Mr. Joseph Smyth, Nottingham, cured of Fistula, under which he laboured many years; inquire of Mr. Stephenson, Fishmonger, Nottingham.

May, 1839.

Mr. Farrow, Bricklayer, Haywood street, New Snenton, has been cured of Fistula, in the short space of six weeks, he had the best advice from others of the Faculty without avail, and is now perfectly sound.

December, 1839.

John Hardy, Framework knitter, Hucknall Torkard, requests his case to be made known to the public, for the good of his fellow sufferers; for many years he had been afflicted with Fistula and Piles, had been an out patient of Nottingham General Hospital for months, without receiving any benefit, was reduced to a mere skeleton, when some of his kind neighbours subscribed means to place him under R. J. Fitzpatrick, and was perfectly cured in four weeks.

September, 1839.

Mr. Hawksley, Hair Dresser, Mansfield Road, Nottingham, cured of three Fistulæ, most earnestly desires his case to be made public.

December, 1839.

Mr. Reade, Junr. Lenton, Lace Maker, was nearly reduced to consumption from a deplorable case of Fistula: he now returns his sincere thanks for the happy cure performed upon him by R. J. Fitzpatrick. Personal application made to his Father, the Lenton Postman will be attended to.

October, 1839.

R. J. Fitzpatrick, from his extensive practise pertaining to the Eye, professes to cure all diseases (except Cataract) without the use of the Knife. The most unexceptionable references can be given.

Hundreds of wonderful cures might be annexed; such as Rheumatism, Gout, Cancer, Eyes, &c. &c. &c., too numerous to mention, on application their address may be had.

To be brief, R. J. F. will not on any account, or for any fee, undertake cases he cannot mitigate or cure. He may be found at home every morning from eight until twelve.

Hyson Green, near Nottingham.

*Patients attended to at any distance.*

---

N.B. Families will find upon a single trial Mr. F's. Deothstruent Pill, a most useful medicine, particularly for Females, the Expectoring Pill, for Coughs, Colds, &c., a preventative for Consumption when taken in time; the Universal Ointment, for all descriptions of Wounds, Ulcers, Burns and Scalds, &c., his Ointment and Lotion for Sore Eyes, Rheumatic Drops and Embrocation, Pile Ointment, &c. &c.

---

ALL LETTERS POST PAID, IMMEDIATELY ATTENDED TO.

---

## HIGH PAVEMENT ESTABLISHMENT.

---

**J. GREASEBY,**

**BUILDER IN GENERAL,  
APPRAISER, PAPER HANGER, &c.**

---

**A large Assortment of Paper Hangings  
from  $\frac{3}{4}$ d. per yard.**

**NEW AND TRUE!!!**

**To the Nobility, Ladies, Gentlemen, Sportsmen, Travellers, and others who are frequently exposed to the wet.**

**POOLE'S**  
**JAPAN WATERPROOF**  
**VARNISH ELASTIC**

FOR

**Boots, Shoes, and Goloshes,**

A CHEAP and very easy method is here pointed out not only to preserve, but to improve personal health, that most precious of temporal blessings. "Keep your feet warm," was one of the wise maxims of old Parr, the sage of former years. A maxim, too, based upon the principles of genuine philosophy, and supported by the experience of an unusually protracted life. The feet, to be kept warm, must be DRY. But seeing every one, either from duty or for recreation, is necessitated to expose himself to the mischievous effects of a cold humid atmosphere, by which is injured the health, not only of the tender and delicate Lady, who is perhaps exercising herself in works of mercy, and whose predominating, unconquerable and ever active principle of unbidden and unsupplicated charity towards the objects of a wretched poverty, has drawn her feet to their door; but the strong, the hale, the vigorous man, in discharging the necessary duties of his calling, from the same cause, has been subjected to suspension from the activities of life, visited with a train of obstinate diseases, stretching through a long and painful affliction, not unfrequently issuing in a lamented premature death; thus bereaving families, removing from the world some of its brightest ornaments, and most useful members of society; the origin of which catastrophe was the too often unheeded evil of **GETTING WET ON THE FEET.**

To escape the sad consequences of *wet feet*, Cork and Leather Socks, Double-soled Boots, and various other ingenious devices have been had recourse to, without complete success, and every lady acknowledges the *inconvenience of Clogs*, but the object of *dryness* is completely obtained, and every inconvenience obviated (as thousands can testify) by the use of

# POOLE'S

## JAPAN

### WATERPROOF VARNISH,

which requires no labour of application, but is laid on with a soft paint brush, three coats of which will render any leather impervious to wet, give it an appearance equal to the richest *Japan*, and maybe afterwards cleaned with the common blacking. It will also polish India-rubber Shoes and Goloshes, Cab Heads, Gig Aprons, Portmanteaus, Whips, and Enamelled or other Leathers exposed to wet; will not wash off with rain, turn clammy in wet weather, or be affected by heat; the finest linen will not receive a soil from it, while its extreme softness prevents its cracking or peeling off

Ladies and Gentlemen who study their health will do well to make a trial of its beneficial effects, on the soles of their Boots and Shoes, as it will render the leather more durable by making it waterproof, and preserve the feet perfectly dry during the longest exposure to wet; through which no dampness can be felt, after being applied to the strongest boot or the lightest lipper.

N.B. The above Composition is formed on the most approved chemical principles. Sold Wholesale and retail by the *Inventor*, W. Poole, Bootmaker, Carlton Street, Nottingham, in Bottles of 1s. 6d., 3s., and 5s. 6d. each.

W. P. has also on hand a large assortment of Clerical Boots, infinitely superior to the Antigropelas. Hunting, Snipe Shooting, Fishing, Court, Ball, Dress, and Buckskin Boots and Shoes of every description, all warranted perfectly waterproof.

W. P. wishes to call the attention of the Nobility, Gentry, and the Public in general to his

### INDIA RUBBER OIL BLACKING,

which is equal, in the brilliant appearance it presents when applied, to any other; and for nourishing and imparting *durability* to the leather, unquestionably superior to any other Blacking in the world.

Messrs. Duncan and Co. Edinburgh, are appointed sole Agents for Scotland.

Agents in London and most market towns in the Kingdom.  
Liberal allowances for Cash Payments.

# JOHN WOOD,

Having succeeded MR. STEVENSON, in the FISH BUSINESS, Shop and Premises, as lately conducted by him IN CLUMBER STREET, begs leave to announce his intention of continuing the same in the most liberal and spirited manner; by which he hopes to obtain the support he now respectfully solicits. He will at all times have to offer

## THE BEST DESCRIPTION OF FISH

THE SEASON MAY PRESENT,

And through his long and extensive engagements in that department, his connexion with the best Fisheries in the Kingdom, and by employing the most expeditious mode of conveyance, he feels confident of giving satisfaction to those who may please to favor him with their commands.

**Game, Wild Fowl, Rabbits & Poultry,**

A FRESH SUPPLY, DAILY, OF THE BEST  
NATIVE OYSTERS.

**Oyster Rooms Comfortably Fitted up,**

*Open until 11 o'Clock in the Evening, except Sunday*

**Stall at the Top, or West End of  
the Fish Market.**

---

## B. W. SIMPSON,

WEIGHING MACHINE MANUFACTURER,

CANAL STREET, NOTTINGHAM,

Respectfully acquaints his friends and the public, that at his Manufactory, Canal Street, articles of the following description are constantly on sale, viz :—Weighing Machines, in great variety, Sugar & Linseed Cake Crushers, Bean Mills, Chaff Machines and Boxes, Winnowing and Blowing Machines, Sack Trucks, &c.

The above, as well as Scale Beams and Steelyards, repaired, and accurately adjusted.



IMPERIAL  
**JAPAN BLACKING,**

BY

**R. SOAR,**

*Wholesale Manufacturer, Mount Street,  
Nottingham.*

~~~~~

“Hollo, John, what are you after? will you be till noon blacking my boots? Why, master, I have been brushing for these two hours, first one and then another of them, with this *Lunnun Blacking*, till my arms are fit to drop off, and both boots and brushes are ready to take fire; and yet they are as brown as a hare’s back, and as destitute of polish as our old barn door.” “Pooh pooh, you silly man; with such trash you may brush for an age, and the boots will be in the same condition; run to the shop over the way, for a pot of the Nottingham Imperial, with which you may polish them in two minutes. Be sure you ask for the IMPERIAL JAPAN BLACKING, manufactured by R. SOAR.

The following Agents are appointed in the cities and towns, as under:—

Belper, Mr. J. Day
Boston and Lincoln, Mr. J. Rawlinson
Derby, Mr. Crosby
Doncaster, Mr. Dernie
Gainsborough, Mr. Cusa
Grantham, Mr. Saxton, and Mr. Rogers
Leicester, Mr. J. Adams
Loughbro’, Mr. Stevenson
Mansfield, Mr. Fields and Mr. Ellis
Melton, Mr. Robinson
Newark, Mr. Key

Norwich, Mr. J. Larkman
Oakham, Mr. P. Haddon
Peterbro’, & Isle of Ely, Mr. G. Fogg
Retford, East & West, Mr. S. Cooke, & Harrison
Sheringham, Mr. Nightingale
Sleaford, Mr. Robinson
Stamford, R. Woollam
Uppingham, Mr. Baines
Wainfleet, J. Allandy
Yarmouth, Mr. Barwood

NOW PUBLISHING **A NEW HISTORY**

OF THE

TOWN AND PEOPLE OF NOTTINGHAM, AND ITS SUBURBS, BY JAMES ORANGE,

Royal octavo, in Nos. price 1s., and in Parts 2s. each.
Printed with a clear Type, upon good Paper, and embellished with numerous Engravings.

IN the execution of this Work, not only is there given accounts of remarkable events—Public Buildings—Splendid Equipages of the Rich—Tilts and Tournaments, &c. of Nobles and Kings, but particular attention is paid to the origin and progress of the Arts—Mechanism Manufactures—Employment—Price of Labour, Food, &c.—Sports, Pastimes—Domestic Habits of the Common People, showing the slow but steady advance of civil liberty and moral culture of the Commonalty, emerging from their ancient condition of serfdom and vassalage, to their present state of comparative freedom and moral refinement.

Copious Narratives are given of the Histories of all the Charities, Christian Denominations in the Town; Sabbath Schools, and Seminaries of Learning; Benevolent Institutions, &c.

The extended Plan laid down by the Compiler of this Work enables him to introduce an abundance of new and interesting matter not to be found in any other Work of the kind that has gone before it.

The sources from which the necessary information is drawn are many and various, lying scattered through elaborate and expensive Works of ancient and modern authors.

For the convenience of the Reader the whole is divided into Books and Chapters.—A Table of Contents, and a copious Index, will accompany the last number.

PRINTED AND PUBLISHED BY J. HOWITT,
CLUMBER STREET,

JOHN FITZHUGH,

TAILOR,

HABIT MAKER, AND WOOLLEN

DRAPER,

Opposite the Assembly Rooms, Low Pavement,

AVAILS himself of this medium to return his sincere thanks to his numerous friends for the liberal encouragement and patronage he has experienced for upwards of fifteen years; and begs to inform them and the public in general, that he has engaged a Foreman, from one of the most fashionable West End London Establishments, who has a complete knowledge of the latest and most approved style of cutting out.

J. F. particularly invites Gentlemen accustomed to FIELD SPORTS and the BALL ROOM, to make trial of his unique fit in Breeches and Pantaloon, as his Foreman has given the highest satisfaction to the most distinguished Noblemen and Gentlemen for the ease of their Hunting Breeches, and elegance of fit in their Dress Pantaloon; and he, with great confidence, assures those Gentlemen who may favor him with their commands, that he can supply them, at moderate charges, with Articles which from their superior style and fit, will be found equal to any London or Parisian Establishment.

Gentlemen's Dress or Riding Coats of } Black, Blue, or any other fashionable } Colour.	1 15 0 to 2 10 0
Frock Coats, with Slik lining	2 2 0 .. 2 10 0
Buckskin or Tweed Trousers	0 14 0 .. 1 1 0
Shawl Pattern or other Waistcoats	0 12 0 .. 0 14 0
Ladies' Riding Habits	4 4 0
Gentlemen' Pilot Coats, and Travelling Jackets	1 1 0
Gentlemen's Spanish Cloth Coats, with Velvet Collar } and Silk lining, 9½ yards round	3 3 0
A good plain Suit of Livery	4 0 0

Every Garment fashionably cut, well made, and warranted to fit

J. F. has constantly on hand a large and valuable stock of
WEST OF ENGLAND
CLOTHS AND KERSEYMERS
 OF EVERY SHADE AND TEXTURE;
RICH AND FASHIONABLE

Velvet, Satin, Valentia, Florentine,

And other Waistcoatings, of the Newest Designs and Patterns.

GENTLEMEN'S PILOT COATS AND TRAVELLING
 JACKETS ONE GUINEA EACH.

BOARD

AND

LODGINGS.

GENTLEMEN are accommodated at J. PEARCE'S
 Commercial Boarding House, No. 11, Broad Street;
 a Dining Room is kept for the use of Commercial Gen-
 tlemen and others, visiting this Town. Well aired beds,
 Tea, Coffee, and Dinners on the shortest notice, and
 most reasonable terms.

N. B. Warehouse Room if required.

Nottingham, Jan. 1840²

MISS GERRARD SMITH'S

ESTABLISHMENT,

CASTLE GATE, NOTTINGHAM.

MISS SMITH is a native of London, where she became a proficient in the various branches of female education, under the instruction of Masters acknowledged as the heads of their professions in that metropolis, and now after many years of experience, acquired in perfecting the education of some of the Families of our first Nobility, has removed to Nottingham, at the suggestion of friends there, and backed by the recommendation of some of the most influential residents in the neighbourhood, who feel persuaded that her talents will be usefully exerted with credit to herself and advantage to those Pupils who may be entrusted to her care.

MISS SMITH wishes it to be understood, that she has no merely the means in her power, which she will energetically employ, to perfect her Pupils in all useful and refined accomplishments, but that she considers Religion of Paramount importance; and that as it is her duty, so it will be her pleasure to make her Scholars thoroughly acquainted with, and practisers of those pure principles that are our surest guides and best safeguards through life.

In addition to the above, Miss Smith will devote her patient attention to the formation of the manners of all those who are inmates of her Establishment, so that they may become not merely useful, but polished members of society.

It will form no part of this system of education, to inculcate knowledge, at the expense of the feelings and comforts of the Pupils, it being well considered that great firmness and much kindness are perfectly compatible, and if, in pursuing this plan duly appreciating the capabilities, and not weakly overlooking their defects, Miss Smith shall, at the same time, acquire the confidence and esteem of her Pupils, she will candidly acknowledge that she has then secured her best and most gratifying reward.

T E R M S.

**INSTRUCTION IN ENGLISH, GEOGRAPHY, USE
OF THE GLOBES, &c.**

Boarders	Thirty Guineas per Annum.
Day Boarders	Fourteen Guineas per Annum.
Day Pupils	Eight Guineas per Annum.
Writing and Arithmetic	Two Guineas per Annum.
French and Italian, each	Four Guineas per Annum.
Drawing.....	Five Guineas per Annum.
Dancing.....	Four Guineas per Annum.
Piano Forte	Six Guineas per Annum.

~~~~~

**THE FOLLOWING MASTERS.**

*Will preside over their respective departments, viz:—*

|                   |                  |
|-------------------|------------------|
| MUSIC, &c. ....   | Mr. WOOLLEY.     |
| DRAWING, &c. .... | Mr. G. W. SMITH. |
| DANCING, &c. .... | Mr. TUNALEY.     |
| WRITING, &c. .... | Mr. TAYLOR.      |

A French Lady of great experience in Tuition will reside in the House, whose sole attention will be directed to the formation of a correct and fluent pronunciation of the French and Italian Languages.

|                     |                         |
|---------------------|-------------------------|
| A separate Bed..... | Four Guineas per Annum. |
| Washing .....       | Four Guineas per Annum. |

**NO ENTRANCE.**

Each young Lady is expected to be provided with a silver fork, tea and dessert spoon, and chamber linen.

*A Quarter's Notice or Payment required before the removal of a Pupil,*

**Castle Gate, Jan. 1840.**

ESTABLISHED IN THE YEAR 1830.

**To Retail Hosiers, Hawkers, Private  
Families, and others.**

**W. E. EYRE,**

**WHOLESALE & RETAIL HOSIER,  
HOCKLEY, NOTTINGHAM,**

Avails himself of this medium to return his thanks for the patronage he has received (particularly in the **WHOLESALE DEPARTMENT**), during the past year, and begs to inform

**Retail Hosiers Hawkers, and others,**

Dealing in **WORSTED** and **LAMBS-WOOL HOSIERY** and **KNITTING WORSTEDS**, that from *visiting* the **LEICESTER, HINCKLEY**, and other Manufacturing Districts, *every Month*, he is enabled, by buying solely for Cash, to offer Articles connected with his Trade, **CHEAPER** than if the parties visited those Markets themselves. *This may seem strange*, but as this advertisement is intended to meet the eye of Dealers, **W. EYRE** again requests the opportunity of exhibiting his recently selected Stock, and stating the price, to convince the **MOST SCEPTICAL** of the truth of his assertions; for, if paying a strict attention to the state of the Markets, buying Goods in large lots, taking the **Discount for Cash**, can enable any one to sell **CHEAP**, this is the method **W. E.** adopts, and begs that **Parties interested in the Worsted & Lambs-wool Hosiery Trade** will understand that he has no desire they should be led away by what some Houses might designate a puffing advertisement; **THE ADVERTISER** solicits a call, and pledges his veracity as a Tradesman, that parties favouring him with an inspection of his Stock, will at once admit that every thing stated in this address will be **fully realised**; and at the same time begs to inform the Public, that **No Credit is given**, Purchasing and Selling with **W. EYRE** being on all occasions **Cash Transactions**-

**Infants' Fancy Worsted Boots, of every make.—Children's Tartan Plaid, Parisian and Grecian Worsted Socks, of the newest design**

**N.B.—The best FOUR-THREAD KNITTING WORSTED** to Dealers *lower than any House in Nottingham.*

HOCKLEY, JANUARY, 1840.

# WALKER & SONS,

**Architects, Surveyors, General Contractors,  
and Builders,**

Sole Agents for Coade's Artificial Stone Figures, Fountains, Vases, Fonts, Coats of Arms, and every description of Sculpture, and Artificial Decoration; also for Wyatt Parker, and Co.'s Patent London Cement, and for Newcastle Roofing and Flooring Tiles,

A LARGE STOCK OF

## MARBLE CHIMNEY PIECES,

Vases, Figures, Fountains, Ornamental Chimney Tops, &c. always on hand at their Works, also a working Model of Burnett and Corpe's Patent Revolving Iron Safety Shutter,

**DERBY ROAD, NOTTINGHAM.**

---

**To Persons wishing to secure a safe and  
certain Income for Life, for themselves,  
their relatives, friends, or servants.**



### ROYAL UNION ANNUITY OFFICE,

5, Lancaster Place, Strand, London,

*Established by Act of Parliament, in the year 1824.*

Incomes or Annuities, of *any amount* payable half-yearly in the proportion of from £4 to £25 per Cent, are granted by this Office, and all persons, if preferred, can have one half, or any part, or the whole of the money deposited, returned at their death for the purpose of Legacies, &c.

Tables of Rates, which are more advantageous than those of any other office of *equal security and respectability* in the Kingdom, and forms of proposal may be obtained of the Agent, Clinton Street, Nottingham, and Turn Hall Lane, Leicester.

J. W. HAYTHORN, *Agent.*

Nottingham, Jan. 1840.

**MOSES FORD,**  
**FISHMONGER, DEALER IN GAME, &c.**  
BOTTLE LANE,

Returns his sincere thanks to his Friends and the Public, for their very liberal Support during the last sixteen years; and begs to inform them, that he has REMOVED to more Commodious Premises, opposite the Review Office, Bottle Lane, where

**PRIVATE OYSTER ROOMS**

Are kept, for the comfort and convenience of those Friends who may oblige him with a call; (open every day, Sunday excepted), and as he is fully determined to deal only in Articles of first-rate quality, he hopes to merit and to experience a continuance of public support, which favour he earnestly and respectfully solicits.

**FRESH FISH**

From London, Liverpool, Yarmouth, Boston, &c., daily.  
☞ *Family Orders will be thankfully received, expeditiously executed, and Charges will be moderate.*

**STALL, OPPOSITE COOKE AND FOSTER'S, DRAPERS.**

---

**COMMERCIAL INN,**  
AND MARKET HOUSE,  
NEWS HOUSE, ST. JAMES'S STREET.

---

**ROBERT HARDY**

Begs leave to inform Commercial Gentlemen and Others, that he has fitted up his Establishment with every necessary accommodation that can administer to the convenience and comfort of Travellers, their Horses, &c. Charges moderate as any other house in the kingdom.

HARDY is always at home at his FREE and EASY every Wednesday night, and will thankfully esteem the visits of his numerous Friends who may continue to give him a call. Private Rooms always kept aired for accommodating Committees, &c. Gentlemen wishing to write letters, or transact business.

Wines of the finest flavour, and Foreign Spirits brought to his own cellar, direct from the London Docks.

*N.B. Market Dinners every Wednesday and Saturday.*

**Trueman, Hanbury, Buxton & Co.'s London Porter and Brown Stout, Draught and Bottled.**

THE TRADE AND FAMILIES SUPPLIED AT WHOLESALE PRICES.

**CARRINGTON BREWERY,**  
NEAR NOTTINGHAM.

---

**MESSRS. BEASLEY & CHAMPION,**

Beg most respectfully to inform the Gentry and Inhabitants of Nottingham and its Vicinity, they have constantly on hand a large quantity of fine PALE ALES and SUPERIOR PORTER, which they can confidently recommend for flavor, purity and strength.

Any orders they may be favoured with will be punctually attended to.

**COUNTING HOUSE, ATKIN'S YARD,**  
SOUTH PARADE.

---

TO GENTLEMEN AND OTHERS.

Gentlemen or others having any quantity of

**OLD WINE,**  
**CHAMPAIGN,**  
**OR PORTER**

Glass Bottles, may dispose of them to great advantage at

**M. SANSON'S,**  
HOLLOW STONE, NOTTINGHAM.

**Wanted.**—any quantity of Old Lead, Copper, Brass, Waste Cotton, Waste Paper, Old Ledgers, Journals, Newspapers, and every description of Waste Paper.

TO GENTLEMEN, FARMERS, MILLERS, MASTERS,  
CORNFICATERS, BOAT-OWNERS, RAILWAY AND  
COACH PROPRIETORS, &c.

---

**GREAT SAVINGS—LOOK TO IT!!!**

---

**T. THORNEY,**

(Late Woolhouse,)

**OIL-CLOTH AND SACK MANUFACTURER,**

**MAYPOLE YARD, LONG ROW, NOTTINGHAM,**

Begs leave respectfully to inform his friends and the public generally, that he has succeeded to the old and well known establishment of his predecessor, which he is carrying on in all its branches, wholesale and retail.

T. Thorney has constantly on hand a large assortment of Waterproof Cloths, for Railway Carriages and Coaches, Boat, Wagon, and Cart Covers, Gentlemen's Travelling Capes, waterproof; Horse Cloths, Bags, Sacking Bottoms, Wool Sheets, Sail Cloths, Ropes, Twines, &c., which he is selling (and will continue to sell) at a lowness of price, and excellence of quality, utterly defying competition by any house in the kingdom, which hundreds of his customers admit, and which any gentleman by one trial (or an inspection) may prove.

N. B. Orders executed on the shortest notice;—Address, T. Thorney's Wholesale and Retail Sacking and Oil Colour Warehouse, East, Long Row, Maypole yard.



THE  
NOTTINGHAMSHIRE

AND

**DERBYSHIRE**

**FIRE & LIFE**

**ASSURANCE**

**Company,**

ESTABLISHED A.D. 1835.

---

CAPITAL.....£750,000

---

THE OFFICE IN PARK STREET,  
NOTTINGHAM.

## PATRONS.

HIS GRACE THE DUKE OF NEWCASTLE.  
THE RIGHT HONOURABLE LORD SCARSDALE.

## VICE-PATRONS.

|                                |                           |
|--------------------------------|---------------------------|
| Sir Henry Every, Bart.         | Francis Hurt, Jun., Esq.  |
| Lancelot Rolleston, Esq., M.P. | Francis Hall, Esq.        |
| W. Palmer Morewood, Esq.       | Samuel Fox, Esq.          |
| Colonel Need                   | R. F. Forester, Esq, M.D. |
| Henry S. Wilmot, Esq.          | John Balguy, Esq.         |
| W. F. N. Norton, Esq.          | E. G. Maynard, Esq.       |
| Simon Frederick Every, Esq.    | Cockshutt Heathcote, Esq. |
| Edward Unwin, Esq.             | William Milnes, Esq.      |
| Edward Miller Mundy, Esq.      | E. S. Cox, Esq.           |
| George Walker, Esq.            | John Boden, Esq.          |
| D'Ewes Coke, Esq.              | Philip Heacock, Esq.      |
| Godfrey Meynell, Esq.          | James Sutton, Esq.        |
| Capt. Edward Milner, R.N.      |                           |

## DIRECTORS.

|                                      |                               |
|--------------------------------------|-------------------------------|
| W. F. N. Norton, Esq., (Chairman)    | Mr. John Hedderly, Nottingham |
| Elton Manor.                         | Mr. W. S. Wright, ditto       |
| Lancelot Rolleston, Esq., M.P. Wat-  | Mr. John Minnitt, ditto       |
| nall                                 | Mr. Edward Munk.              |
| Edward Unwin, Esq., Sutton-in-       | Mr. John Byng, Derby          |
| Ashfield                             | Mr. John Johnson, ditto       |
| Roger Cox, Esq., Spondon             | Mr. William Morley, ditto     |
| Henry Cox, Esq., Park Field, near    | Mr. Thomas Bishop, Nottingham |
| Derby.                               | Mr. Thomas Cullen, ditto      |
| Simon Frederick Every, Esq., Blakely | Mr. Robert Foreman, Derby     |
| Lodge                                | Kr. Joseph Handford, ditto    |
| James Sutton, Esq, Shardlow          | Mr. William Sowter, ditto     |
| Mr. Smith Fowler, Nottingham         | Mr. Robert Ward, ditto        |
| Mr. John Simpson, ditto              |                               |

## OBSERVATIONS.

COMPANIES formed for the Assurance of Life and against Loss by Fire, are divided into three Classes, viz. :

**FIRST CLASS.**—Companies having Capitals, wherein the Assurers do not participate in the Profits; such as the SUN, ROYAL EXCHANGE, LONDON ASSURANCE CORPORATION, GLOBE, ALBION, and EAGLE; the PHOENIX FIRE and PELICAN LIFE, BRITISH FIRE and WESTMINSTER LIFE, IMPERIAL, HOPE, and WEST-OF-ENGLAND FIRE, STAR LIFE, and YORK and LONDON OFFICES.

**SECOND CLASS.**—Companies wherein there is no Proprietary, and where the Contributors are consequently mutual Assurers and Participators in a division of Profits; such as the HAND-IN-HAND and WESTMINSTER FIRE OFFICES, the AMICABLE, EQUITABLE, and LONDON LIFE ASSOCIATION, and the NORWICH and NATIONAL UNION FIRE and LIFE OFFICES.

**THIRD CLASS.**—Companies wherein the Assured and the Proprietary participate in Profits, under certain regulations; such as the NOTTINGHAMSHIRE and DERBYSHIRE, the GUARDIAN, the UNION, the ATLAS, the COUNTY FIRE and PROVIDENT LIFE, the IMPERIAL, ROCK, HOPE, ECONOMIC, ATLAS, ALLIANCE, PALLADIUM, LAW, CROWN, CLERICAL, EUROPEAN LIFE, and the MANCHESTER for FIRE and LIFE.

Although some of the offices in the First Class are the most antiquated, and perhaps the most wealthy, yet assurers object to them, because the premiums charged (particularly on Life Assurance) are generally more than the risk justifies, and yet they are excluded from any participation in the profits.

The serious legal responsibility incurred by all the Assurers within the Second Class, from being Co-partners in such institutions, and, consequently, individually liable for all losses in proportion to their interests therein, is much increased from the want of capital to satisfy claimants.

Where considerable losses accrue, a delay may thus arise in indemnifying the sufferer, and may probably lead to litigation. Hence, great objections have been experienced to a connexion with offices so constituted. If profits, however, shall have accumulated, and been reserved in order to create a fund to meet contingencies, and it should not have been consented to by the Assurers at large; the fund so created belongs to them, and it is competent for any Assurer to insist on his proportion being paid him. If it be not complied with, and he resorts to law, the affairs of the society, like other partnership differences, must come under the cognizance, and await the fiat of the Court of Chancery,

The Third Class combines the security of the First with the beneficial character of the Second; under this denomination the NOTTINGHAMSHIRE and DERBYSHIRE is placed, where it tenders all the benefits of the EQUITABLE, the AMICABLE, the LONDON LIFE, the NORWICH, &c., without their perils and yields a security equivalent to the SUN, the ROYAL EXCHANGE, PHOENIX, &c.

These advantages are mainly derivable from a numerous located Co-partnership, with the Establishment of Committees arising thereout at the principal towns of the two Counties, distinguishing the NOTTINGHAMSHIRE and DERBYSHIRE from all other institutions; and by an influence thus exerted and a powerful interest necessarily involved, its progress in public estimation must lead to prosperous results.

The Capital of this Company being fully adequate to meet losses, and the right of the Assured to have his demand (if he think proper) determined by arbitration, are a sufficient guarantee that his claim will be immediately and liberally satisfied.

With a due regard to the specific property assured, the premiums charged on fire risks are as low, and in some cases, lower than any other establishment, arising from the nature of materials employed in the construction of buildings, as well as on stock-in-trade peculiar to some businesses in this district.

And in respect of Life Assurances, the tables being calculated purposely for these latitudes, the rates will be found lower than any contemporary office, *where profits shall on like principles be diffused throughout the Assurers.* At the same time, let it not be forgotten, that as certain and prompt indemnity is paramount to every other consideration, so it has been the primary ingredient in determining the above rates.

Thus, whilst the NOTTINGHAMSHIRE and DERBYSHIRE Office invites the patronage of the public, it no less tenders to that public every advantage consistent with security and a fair remuneration to the Proprietary.

After the payment of five per cent. on the advanced capital, together with the reservation of one-third of the profit, as a guaranty fund, a bonus of half the remaining profits will be added to the policies, or go in reduction of the premiums, whether annual or otherwise. By such an arrangement the actual expense of assuring will be materially reduced; because, although the individual will pay the full annual premium, still he will be entitled to receive part of it back, in the shape of profits, or the same may be added to the original sum assured, or go towards liquidating the future annual payments.

It is observable, that bonuses on Life Assurances are granted in other offices, only in respect of policies that are to continue for the whole period of life; but in this office the interest of persons effecting policies for a shorter period than life is particularly consulted, in the very moderate scale of charge, and the recognition of the Assured's right to a participation in the profits.

---

## FIRE DEPARTMENT.

*Premiums required for effecting Insurances from Loss or Damage by Fire on all descriptions of Houses, Warehouses, Manufactories, Mills, and other Buildings, and the Goods, Wares, and Merchandise in the same; and Farm Buildings. Live and Dead Stock; Boats, Barges, or other Vessels, on Rivers or Canals; and other Personal Property, in any part of Great Britain.*

FIRST.—COMMON INSURANCES, at 1s. 6d. per Cent. per Annum.

SECOND.—HAZARDOUS INSURANCES., at 2s. 6d. per Cent. per Annum.

THIRD.—DOUBLY HAZARDOUS INSURANCES, at 4s. 6d. per Cent. per Annum.

FOURTH.—*Insurances may be effected on the following risks, by special agreement:—Corn Mills, Silk Mills, Cotton Mills, and other Mills and Manufactories of all kinds, and their contents.*

FIFTH.—FARMING STOCK, (*without the Average Clause*) for three Months, 1. 3d. per Cent. ; for Six Months, 1s. 6d. ; and for any longer period, not exceeding Twelve months, 2s.

Farming Stock (which includes Hay, all sorts of Corn and Grain, Implements of Husbandry, and Live Stock) may be assured generally on a farm, *without an average clause*, at 2s. per Cent. per annum; specifying the name, situation, and number of acres on the farm, with the following clause:—“*The Company will not be answerable for any damage arising to Hay or Corn from its natural heating.*”

N.B.—FARMING STOCK IS NOT SUBJECT TO DUTY.

Losses by Lightning have invariably been made good by this Company.

---

## LIFE DEPARTMENT.

The establishment of Life Assurance offices may be considered amongst the most valuable institutions of modern times. Their

growing popularity, and increase in number, demonstrate that the principle is becoming more generally known, and their benefits more generally appreciated. When Companies constituted to afford these benefits, are based on a capital advanced by a numerous and wealthy constituency, experience has proved by the success of earlier societies, that they afford security for investment, and ample interest for the advance ; whilst, on the other hand, Assurers have the power of securing to their representatives, by a comparatively small annual payment, a sum of money payable on their decease, be that event immediate or remote, which shall effectually protect, perhaps, a wife or orphan family from the bitterness of poverty. A man of moderate fortune may feel, that with common prudence, he may be enabled to lay by through a series of years, which his present age and state of health induce him to anticipate, a competence for his family ; but he feels, nevertheless, on the reflection, that " He who gives can take away," and he may be snatched from the possession of his sublunary enjoyments in one moment, and the prosperity of his family be annihilated. He, therefore, after a moment's reflection, has recourse to the institutions of man, and by an assurance on his life, renders " that certain which nature has made uncertain." If, then, for instance, at the age of 25, he could save from his income £48. per annum, it would be twenty-six years before his savings, laid out at three and a half per cent. interest, would amount to £2,000. But if he employed this annual saving in assuring his life at the office of the NOTTINGHAMSHIRE and DERBYSHIRE LIFE ASSURANCE COMPANY, the sum of £2,375. is *already his to leave in reversion*, exclusive of the bonus to be added thereto out of the profits of the Company, dependent on the length of time the Insurer shall survive his first payment. The best period of his life, then, subsequent to the age of twenty-five, would not be spent on this account in labour and inquietude. The apprehension of future penury to his descendants no longer harasses his mind, or robs him of present enjoyment and ease ; but, by the foregoing periodical fine, he is sure of securing £2,375. at his death to those whom he has nurtured in infancy, and trained to adolescence.

Life Assurance, then, is particularly deserving the attention of gentlemen in the army, the navy, and of the learned professions, whose incomes may terminate with their existence.

Life Assurance also affords the means of raising money on loan, where personal security only can be offered ; of providing for the fines on renewal of leases held upon lives ; of making or perfecting settlements upon marriage ; of securing the eventual payment of doubtful debts ; of enabling persons whose property may be chargeable with mortgage or other incumbrances, payable on events connected with the termination of their own or others lives, to answer the charges when they shall become due ; and of rendering contingent property nearly equal in point of security with absolute property.

There are many other subjects which might be cited in evidence of the vast utility of the Assurance on Lives. It may not be necessary further to give illustrations ; but it is quite clear no intelligent mind will contemplate this subject without the conviction, that if to make certain eventual sums on the unimportant privation of an annual sum be not a moral duty it is an act of paramount prudence.



TABLE No. 1.

*A Table of Premiums for Assuring the sum of One Hundred Pounds, on the Life of any healthy Person, of the following Ages :—*

| Age. | Premium for One Year only. | Premium for Seven Years. at an Annual Payment of | Premium for the Whole Life Annually. |
|------|----------------------------|--------------------------------------------------|--------------------------------------|
|      | £. s. d.                   | £. s. d.                                         | £. s. d.                             |
| 15   | 0 15 2                     | 0 18 4                                           | 1 10 11                              |
| *20  | 1 2 8                      | 1 4 7                                            | 1 15 5                               |
| 25   | 1 6 0                      | 1 7 5                                            | 2 0 6                                |
| 30   | 1 8 3                      | 1 9 11                                           | 2 6 2                                |
| 35   | 1 11 2                     | 1 13 1                                           | 2 12 11                              |
| 45   | 1 15 1                     | 1 17 11                                          | 3 0 11                               |
| 50   | 2 6 11                     | 2 14 1                                           | 4 5 2                                |
| 60   | 3 6 6                      | 3 18 4                                           | 6 1 6                                |
| 65   | 4 3 0                      | 5 0 4                                            | 7 8 8                                |

\* *Example* :—A person aged 20, may assure £100, to his representatives, in case of his death within one year, on payment of a single premium of £1. 2s. 8d. ; or a like sum in case of his death within seven years, on paying a yearly premium of £1. 4s. 7d. during that term ; or a like sum, payable at his death, whenever it shall happen, on paying an annual premium of £1. 15s. 5d. during his life.

TABLE No. 2.

*For the Assurance of One Hundred Pounds on Two Joint Lives payable on the Death of either.*

| Ages of the Parties not exceeding |    | Annual Premium. | Ages of the Parties not exceeding |    | Annual Premium. |
|-----------------------------------|----|-----------------|-----------------------------------|----|-----------------|
|                                   |    | £. s. d.        |                                   |    | £. s. d.        |
| 15                                | 15 | 2 19 9          | 40                                | 45 | 5 13 6          |
| *20                               | 20 | 3 8 1           |                                   | 55 | 6 17 2          |
|                                   | 40 | 4 9 1           |                                   | 65 | 9 14 0          |
|                                   | 60 | 7 2 8           | 45                                | 45 | 6 1 0           |
| 25                                | 25 | 3 14 6          |                                   | 55 | 7 3 4           |
|                                   | 40 | 4 11 4          |                                   | 65 | 9 18 0          |
|                                   | 60 | 7 4 8           | 50                                | 50 | 7 2 6           |
| 30                                | 30 | 4 3 1           |                                   | 60 | 8 12 10         |
|                                   | 40 | 4 14 11         | 55                                | 55 | 8 7 4           |
|                                   | 50 | 5 14 9          |                                   | 65 | 10 17 0         |
| 35                                | 40 | 4 19 9          | 60                                | 60 | 9 18 6          |
|                                   | 50 | 5 18 9          |                                   | 65 | 11 9 9          |
|                                   | 60 | 7 10 7          | 65                                | 65 | 12 15 6         |

\* *Example* :—On payment of the annual premium of £4. 9s. 1d. during the joint continuance of two lives, aged 20 and 40 respectively, the sum of £100. will become payable on the death of either of the parties.



Permission is granted (without any additional Charge) to Persons insured by this Company, to proceed by sea, in Decked Vessels or Steam Boats, from one part of the United Kingdom of Great Britain and Ireland, to another; and to and from the Islands of Guernsey, Jersey, Alderney, Sark, and Man; and also, in time of peace, to and from British Ports, and to any Foreign Ports between the Elbe and Brest, both inclusive.

The purchase of their Policies is effected by the Company upon fair and equitable principles.

The Company has also for its object the Insurance of the Lives of Officers in her Majesty's Army, Navy, and Royal Marines (both at home and upon actual service)—in the Military and Maritime Service of the Honourable the East India Company—and in the Merchant Service of the United Kingdom; and the Insurance of the Lives of Individuals intending to reside Abroad, either permanently or for shorter periods—and of Persons proceeding upon single Voyages to any Quarter of the Globe, or remaining at Sea, at premiums proportionate to the actual risk, and calculated upon unquestionable and ascertained data.

No Charge is made for Admission Fees, or Entrance Money, or for Policies, beyond the amount of the Stamp.

Besides effecting Insurances on Lives, the Company will effect Assurances, by the payment of a limited number of annual Premiums; they will also purchase Reversionary Interests, advance Money on Mortgage, and transact generally all Business appertaining to a Life and Fire Assurance Company.

Tables for the various Rates for Life Assurances may be had at the Company's Office, in Nottingham, or of their respective Agents, from which the foregoing are extracts.

---

#### MEDICAL OFFICERS.

R. F. FORESTER, Esq., M.D. }  
J. M. B. PIGOT, Esq., M.D. .. } PHYSICIANS.

MR. J. N. THOMPSON, SURGEON, Nottingham.  
MR. HUGGINS, SURGEON..... Derby.

MR. H. M. WOOD, SECRETARY.

---

#### AGENTS.

|                                       |                                     |
|---------------------------------------|-------------------------------------|
| ALFRETON, Mr. F. Mather,              | MANSFIELD, Mr. Charles Lindley.     |
| ASHBOURNE Mr. John Whitham.           | NEWARK, Mr. J. Bell                 |
| BAKEWELL, Mr. John Goodwin.           | OLLERTON, Mr. Thomas Roe.           |
| BINGHAM, Mr. John Strong.             | RETFORD, Mr. F. Hodson,             |
| BELPER, Mr. S. Travis.                | SHEFFIELD, Mr. John Ryalls.         |
| CASTLE DONINGTON, Mr. Marcus Huish.   | SOUTHWELL, Mr. William Jones.       |
| CHESTERFIELD, Mr. J. B. Robinson.     | SUTTON BONINGTON, Mr. B. Frankland. |
| DERBY, Messrs. W. Smith and Son.      | TUTBURY, Mr. John Woodroffe.        |
| GRANTHAM, Mr. John Wood.              | TUXFORD, Mr. George Dexter.         |
| HANLEY, Mr. I. Taylor.                | UTTOXETER, Mr. Richard Keats.       |
| LEEK, Mr. George Nall.                | WIRKSWORTH, Mr. R. Hodgkinson.      |
| LOUGHBOROUGH, Mr. Christopher Morley. | WORKSOP, Mr. R. Carr.               |

*R. Allen, Printer, Nottingham.*



**PRINTING OFFICE,  
BOOKSELLING ESTABLISHMENT,**

AND

**Paper Hanging Warehouse.**

---

**J. HOWITT,  
PRINTER,**

**Bookseller, Bookbinder, Stationer,**

AND PAPER HANGER,

Respectfully informs his Friends and the Inhabitants of  
Nottingham and its Vicinity, that he has

**REMOVED**

TO MUCH LARGER AND MORE CONVENIENT  
PREMISES,

**OPPOSITE THE WHITE LION HOTEL,**

**CLUMBER STREET.**

---

J. H. deeply impressed with the kind and distinguished support bestowed upon him since his commencement in business, assures his friends that his unremitting care and assiduous attention shall be devoted to their commands, and pledges himself that the strictest regard to economy and moderate charges, combined with punctuality, shall be the distinguished features in his establishment.

---

**AGENT FOR GOLD LEAF, &c. &c.**

LETTER-PRESS

# PRINTING.

J. H. has pleasure in informing his friends that his Type is all new, and in this department he is determined that no Office shall surpass him in moderate charges, neatness, and punctuality.

|                |                |              |
|----------------|----------------|--------------|
| CIRCULARS,     | BILL HEADS,    | BOOK-WORK IN |
| HAND-BILLS,    | CARDS,         | GENERAL,     |
| POSTING BILLS, | CLUB ARTICLES, | &c., &c.     |

**Printing in Gold, Silver, and Colours,**

---

## BOOKSELLING.

Magazines regularly received. New Works procured to order on the shortest notice. A quantity of New Works, from 30 to 75 per Cent under the published prices.

Catalogues of Stock will be ready in a short time.

---

## BOOKBINDING

**IN EVERY VARIETY,**  
THE NEWEST STYLES STRICTLY OBSERVED.

---

## STATIONERY.

Writing Papers from 3d. per quire, and the very best qualities at moderate prices. Printing Papers, Tea Papers, Brown, Cartridge, and Cap Papers. Envelopes from 1s. per Hundred.

---

## PAPER HANGINGS.

FOUR THOUSAND PIECES of the Newest Patterns constantly on hand, from the low price of Three Farthings per Yard.

From the flattering support bestowed during the last year, J. H. is determined to endeavour to merit an increased patronage; and to meet the great demand now evinced for Paper Hangings, he has made arrangements in London for a constant supply at low prices.

**Paper Hangers constantly employed.**

---

**B. CORT & CO.**  
BAR IRON, AND STEEL  
MERCHANTS,  
RUTLAND FOUNDRY,  
GRANBY STREET, NOTTINGHAM,  
MANUFACTURERS OF  
**ORNAMENTAL AND PLAIN**  
**REGISTER STOVES.**  
AND  
**FENDERS IN BRIGHT OR BRONZE.**  
**ECONOMICAL**  
KITCHEN RANGES,  
ON THE  
Newest and most improved construction.  
**OVENS & BOILERS.**  
BRASS AND IRON CASTINGS  
*For Machinery of every description.*





