



# Bodleian Libraries

UNIVERSITY OF OXFORD

This book is part of the collection held by the Bodleian Libraries and scanned by Google, Inc. for the Google Books Library Project.

For more information see:

<http://www.bodleian.ox.ac.uk/dbooks>



This work is licensed under a Creative Commons Attribution-NonCommercial-ShareAlike 2.0 UK: England & Wales (CC BY-NC-SA 2.0) licence.



Almanack

74.65.

70/10



Johnson Alm. 79



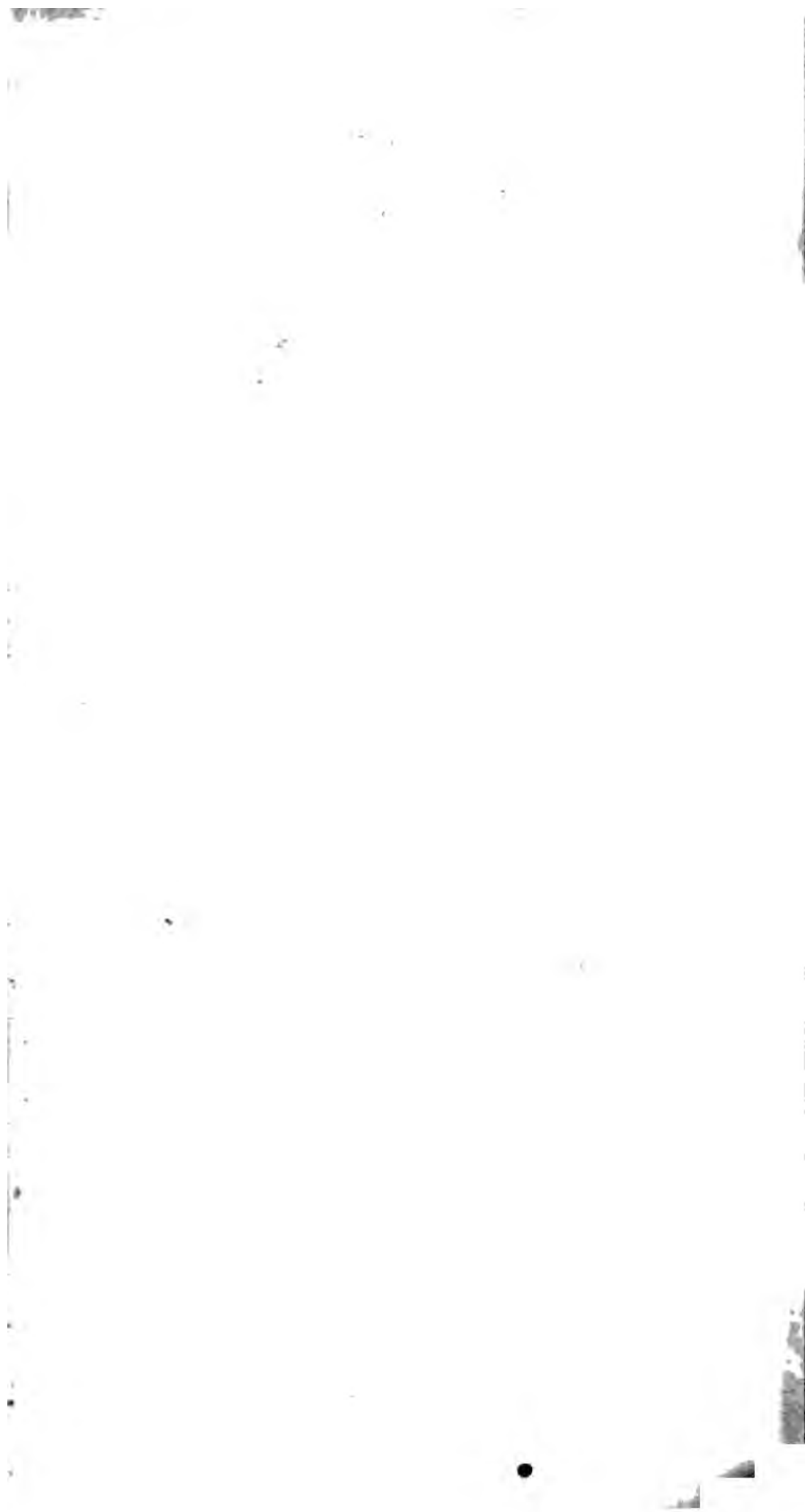



G. Parker  
J. N. ~~W~~ L. 17  
P. Robertson 136. 14



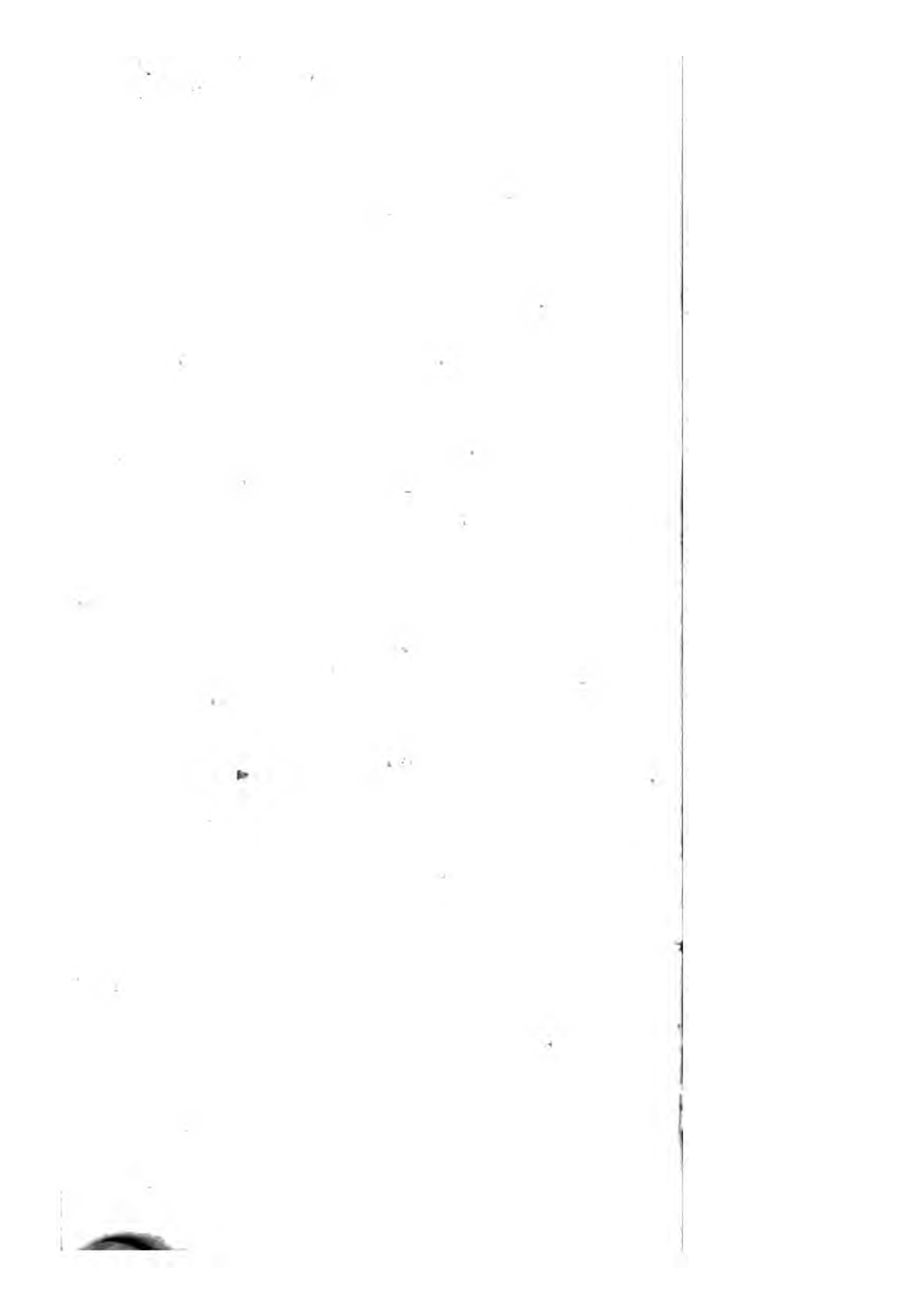



UNIVERSAL  
SCOTTS  
ALMANACK

For the Year of our LORD, M.DCC.LXVII.

BEING THE THIRD AFTER LEAP YEAR,

Is, WITH THE GREATEST SUBMISSION,  
DEDICATED

TO THE HONOURABLE  
GEORGE DRUMMOND,  
ALEXANDER UDNY,  
RICHARD DAUBER,  
GEORGE BURGESS,  
THOMAS LOCKHART, } Esqrs.

COMMISSIONERS AND GOVERNORS FOR THE  
MANAGEMENT OF HIS MAJESTY'S REVENUE  
OF EXCISE IN SCOTLAND,

By their HONOURS  
most humble, and  
most obedient servant,  
JOHN CHAPMAN.



EDINBURGH,

Printed by WALTER RUDDIMAN, JOHN RICHARDSON  
and Co. for the AUTHOR, and sold at his  
House, 4th Story of CLEGHORN'S LAND, GRASS-  
MARKET; at the PRINTING-HOUSE, and by all  
Booksellers in Town and Country.

**T**HE first Column is the days of the Year; the second the days of the Month; the third the days of the Week, (all Capital D's are Sundays); the fourth the Kalendar, Birth-days of the Royal family, Equation of time and Gray Day-light, (when the Sun is 10 degrees below the Horizon); the fifth the Moon's rising or setting, (M between the Figures standing for Morning, and E. for Evening); the sixth shews the Moon's age; the seventh the Forenoon tide at *Leith*; the eighth the Afternoon's tide; both here, and in the Column for the rising and setting of the Moon, 0 Hours stands for Midnight, and 12 for Noon.

**ECLIPSES** in the Year 1767.

There will be but two Eclipses of the Luminaries this year, both of the Sun, viz. on January the 30th and July the 25th, neither of which will be visible to the inhabitants of Great Britain.

**COMMON NOTES** for 1767.

|                  |    |       |    |
|------------------|----|-------|----|
| Dominical Letter | D  | Epact | 00 |
| Golden Number    | 01 |       |    |

**MOVEABLE FEASTS** for 1767.

|                 |          |                       |         |
|-----------------|----------|-----------------------|---------|
| Shrove Sunday   | March 1  | Ascension Day         | May 28  |
| Shrove Tuesday  | March 3  | Whitsunday            | June 7  |
| Ash Wednesday   | March 4  | Trinity Sunday        | June 14 |
| Good Friday     | April 17 | Sundays after Trinity | 23      |
| Easter Sunday   | April 19 | Advent Sunday         | Nov. 29 |
| Rogation Sunday | May 24   |                       |         |

*To reduce the Time of the Lunations from Edinburgh to other Places in Scotland.*

If for every eight Miles any Place lies further East than *Edinburgh*, you add a Minute to the Time of the new Moons, full Moons, and Quarters in the Kalendar, and for every eight Miles any Place lies further West you subtract a Minute, you will have the Time of the new Moons, full Moons, and Quarters, at such Place or Places: Thus for *Peterhead* add 6 Minutes, *Berwick* and *Aberdeen* add 5; *Bervy* and *Banff* add 4; *Fedburgh*, *Kelso*, *Dunbar*, *Dunse*, *Aberbrothock* and *Montrose*, add 3; *Haddington*, *North Berwick*, *St. Andrews* and *Brechin*, add 2; *Dunlee*, *Elgin* and *Wick*, add 1; *Queensferry*, *Dunfermline*, *Kinross*, *Perth*, *Dunkeld*, *Forres*, and *Thurso*, subtract 1; *Dumfries*, *Linlithgow*, *Nairn*, subtract 2; *Lanerk*, *Falkirk*, *Stirling*, *Cromarty*, *Tain* and *Dunrobin*, subtract 3; *Hamilton* and *Inverness*, subtract 4; *Kircudbright* and *Glasgow*, subtract 5; *Dumbarion*, subtract 6; *Wigton*, *Ayr* and *Irvine*, subtract 7; *Rothsay* and *Inveraray*, subtract 8; *Innerlochy* subtract 9; *Portpatrick* subtract 10 and *Campbelton* subtract 11.

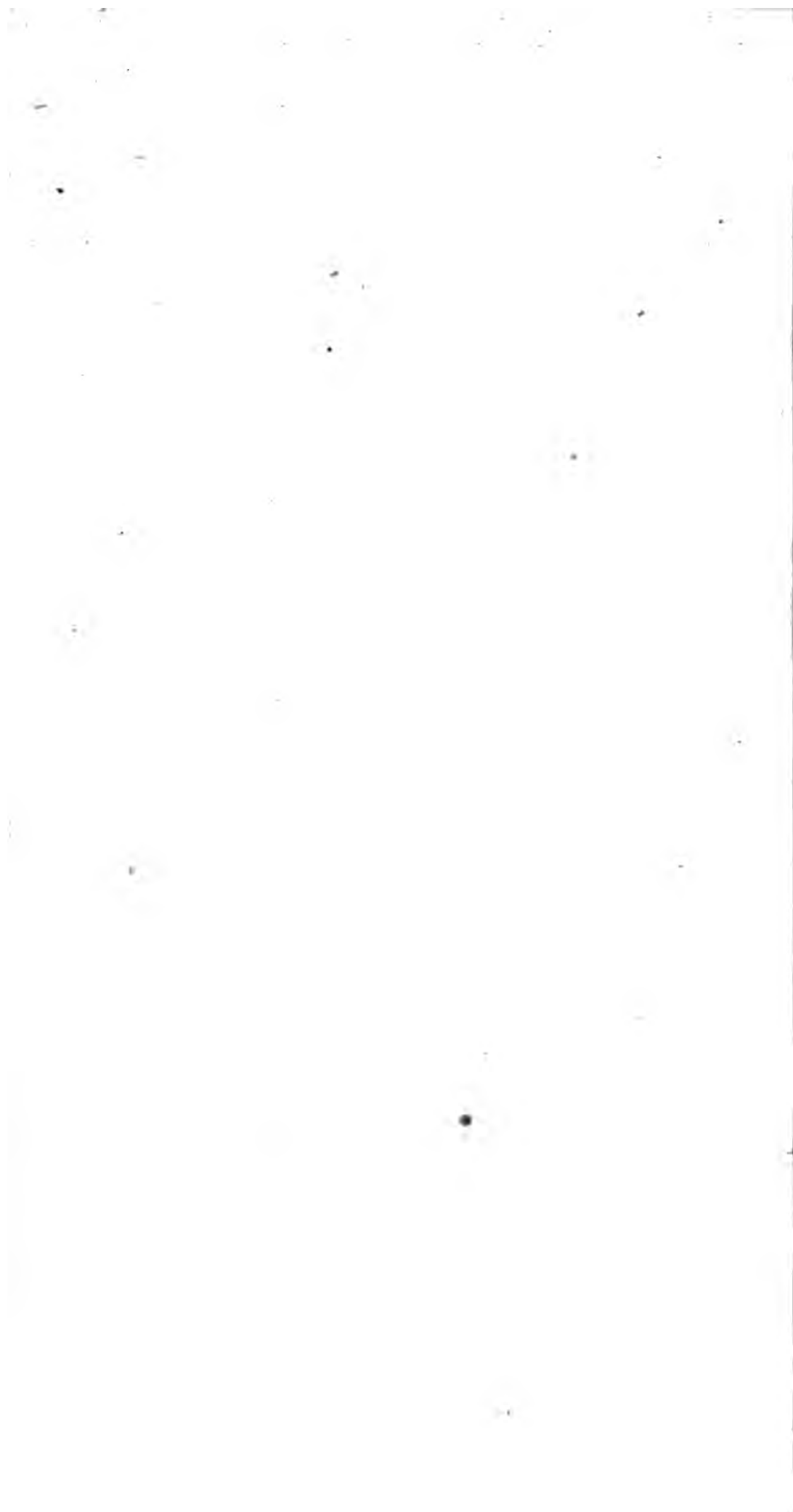

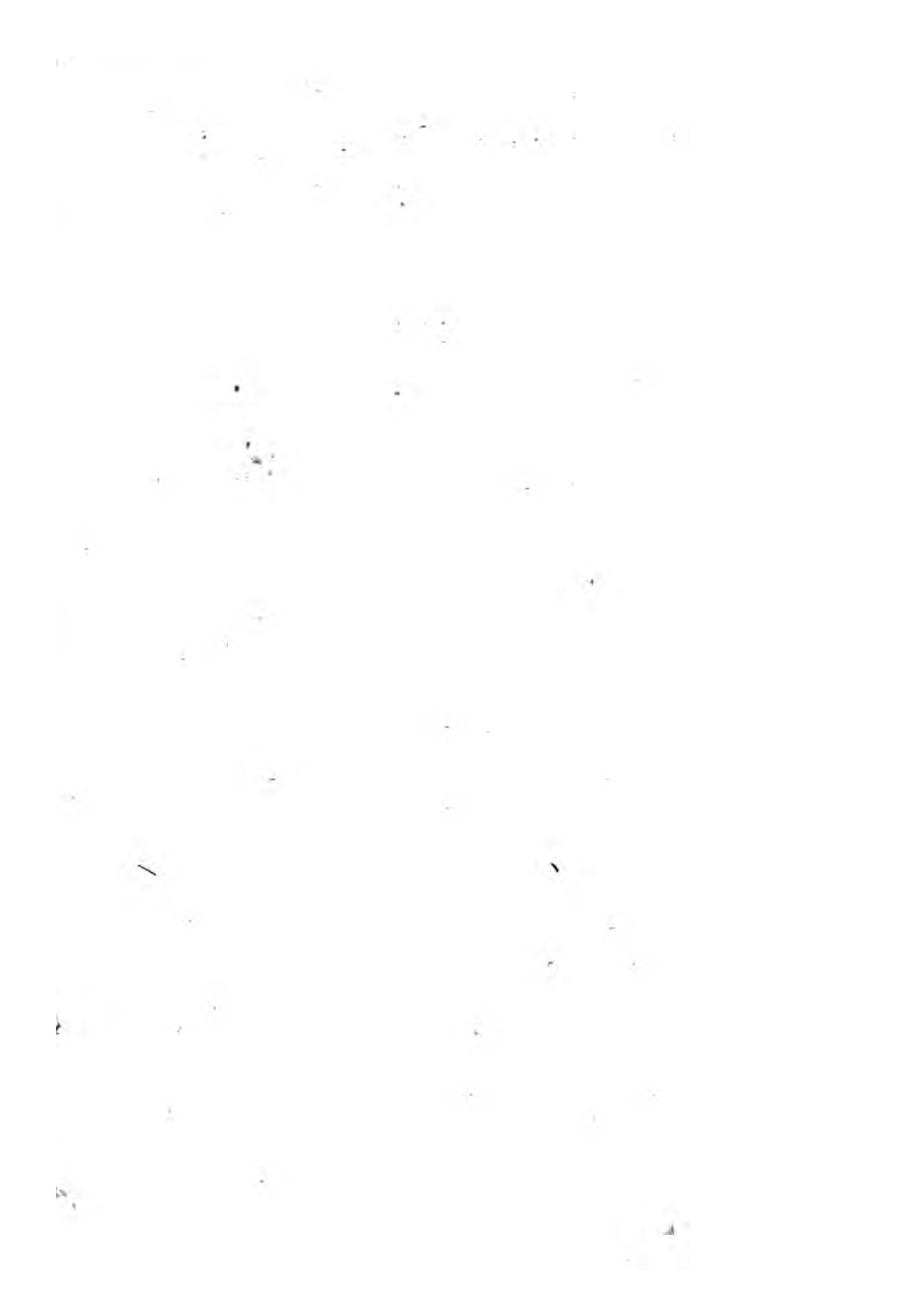









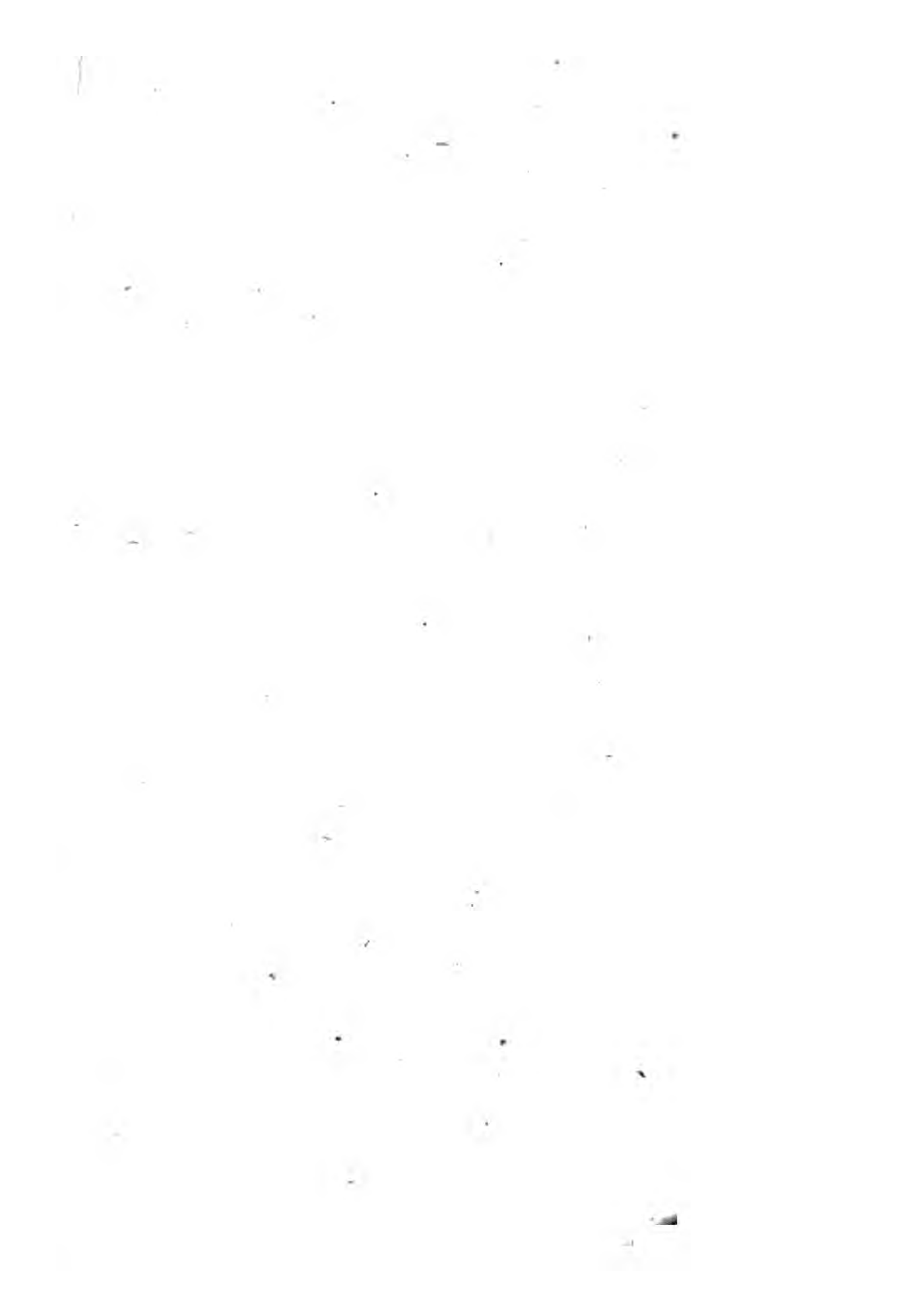

or each measured mile, going and returning,      0  
 or each computed mile, going and returning,      0  
 or each lye-day,      0

**HACKNEY-CHAIRS.** s.

|                               |                           |   |
|-------------------------------|---------------------------|---|
| lift to any place in the      | To the country, half-mile | 1 |
| city or suburbs      0 6      | To ditto and return       | 1 |
| hire for half a day      2 6  | To ditto one mile         | 1 |
| hire for a whole day      4 0 | To ditto and return       | 2 |

**Regulations for HACKNEY-COACHES.**

| s. d.                       |     | s. d.                     |      |
|-----------------------------|-----|---------------------------|------|
| To any part of the city     | 0 6 | To ditto, five miles      | 6 0  |
| To the suburbs              | 0 8 | Attend 2 hours and return | 8 0  |
| Attend 1 hour and return    | 1 0 | To ditto, six miles       | 7 6  |
| To the country, half a mile | 1 0 | Attend 2 hours and ret.   | 10 0 |
| Attend 1 hour and return    | 2 0 | To ditto, seven miles     | 9 0  |
| To ditto, one mile          | 1 6 | Attend 3 hours and ret.   | 12 0 |
| Attend 2 hours and return   | 3 0 | To ditto, eight miles     | 10 0 |
| To ditto, mile and a half   | 2 6 | Attend 3 hours and ret.   | 14 0 |
| Attend 2 hours and return   | 4 0 | To ditto, ten miles, re-  |      |
| To ditto, two miles         | 2 6 | turning the same day      | 16 0 |
| Attend 2 hours and return   | 4 0 | With six horses           | 20 0 |
| To ditto, three miles       | 4 0 | 12 miles, return same day | 18 0 |
| Attend 2 hours and return   | 5 0 | With six horses           | 22 0 |
| To ditto, four miles        | 5 0 | Every hour's attendance   |      |
| Attend 2 hours and return   | 7 0 | more than above           | 0 8  |

The coaches, while attending for a fare, are ordered to stand below Miln's square, with their coach-doors open, and shall not refuse a hire, under the penalty of 5 s. to be paid by the coach-master, and the coachman imprisoned for 24 hours. No insufficient horses are allowed to ply; and if the coach shall want any of its furniture, such as close-shutters, &c. it shall be lawful to detain 1 s. from the hire.

**P O R T E R S.** s. d.

|  |     |
|--|-----|
| For carrying a deal of coals from the street to a cellar | 0 4 |
| For a burden of goods to any place in the City           | 0 1 |

**STAGE-COACHES to and from EDINBURGH.**

Coaches go betwixt *Edinburgh* and *Leith* each Half-hour. Tickets, 4 d.

**'Twixt EDINBURGH and GLASGOW.**

A Coach sets out, each lawful Day, from *Paxton's*, at 6, and from *Warden's*, at 8 Morn; both in the *Grass-market, Edinburgh*: and one at *Glasgow*, from the *Black-bull*, at 6, and from *Mr. Graham's* at 8, Morn. Tickets, 1 s.

**'Twixt EDINBURGH and QUEENSFERRY.**

A Coach from *Warden's, Grass-market, Edinburgh, Tuesd. Thursd. and Saturd.* at 7 Morn. and 4 Even. and *Mond. Wed. and Frid.* at 9 Morn. and 4 Even. and one from *M'Laren's Queensferry*, each Day, at 9 Morn. and 4 Even. Tickets 2 s.

**Twixt EDINBURGH and BORROWSTOUNNES**

A Coach from Paxton's, Grass-market, Edinburgh, Monday, Wednesday, and Saturday at 3 Even. and one from John Bain's, Borrowstounness, same Days, at 8 Morn. Tickets 4 s.

**Twixt EDINBURGH and STIRLING**

A Coach from Paxton's, Grass-market, Edinburgh, Monday, Wednesday, and Thursday at 8 Morn. and one on same Days at four, from Wingate's, Stirling. Tickets 8 s.

**Twixt EDINBURGH and MÜSSELBURGH**

A Coach from Irving's, at the Guard, and from Mrs. Person's, Cross-well, Edinburgh, each Day, at 11 Forenoon and 5 Even. and one at Musselburgh, from Mr. Tweedie's, and from William Watson's, at half past 9 Morn. and half past 4 Even. Tickets 10 d.

**Twixt EDINBURGH and HADDINGTON**

A Coach from Sharp's in the Pleasance, Edinburgh, each Day, at 9 Morn. and one from Mr. Finlayson's, Haddington at 3 Afternoon. Tickets 3 s. 6 d.

**Twixt EDINBURGH and DALKEITH**

A Coach from Mr. M'Bain's, below the Trone-church, Edinburgh, each day, at 10 Forenoon and 4 Even. and one from the Crofts, Dalkeith, at 8 Morn. and 4 Afternoon. Tickets 1 s.

**AIRS** in Scotland, with the Days on which they are held

**JANUARY.** Kilfyth, 2 Day. Muthel, 19 Day. Tain, 21 Day. Tain, 22 Day. Tain, 23 Day. Tain, 24 Day. Tain, 25 Day. Tain, 26 Day. Tain, 27 Day. Tain, 28 Day. Tain, 29 Day. Tain, 30 Day. Tain, 31 Day. Strathaven, 1 Thurs. Crieff, 2 Tues. Dunfermline, 3 Wed. Stirling, last Tues. O. S. Ecclefechan Market, Frid. after 11 Day. Gartmore, 8 Day. Kippis, 10 Day. Wednesday. Killin in Breadalbane, 20 Day. Kilwinnin, 21 Day. Dunkeld, 21 Day. Old Meldrum 2 Tues. Dornoch, 3 Wed. O. S. Peebles, 2 Tues. Hamilton, last Thurs. Falkirk, 31 day. Stirling, last Tues. O. S. Machline, last Wed. O. S. New Mills, 3 Wed. O. S. Glasgow, 2 Mon. Coupar in Fife, 1 Thurs.

**FEBRUARY.** Ecclefechan Market, Friday after 11 Day. Dumfries, 24 Day. Linlithgow, 25 Day. Hamilton, 2 Thurs. Drumochie, 1 Friday. Paisley, 3 Thurs. Kirkton of Alford, 1 Tues. Forfar last Wednes. Buchlyvie, 2 Tues. Nairn, 8 Day. Blair in Athol, 1 Day. Dunkeld, 3 Day. Dowrie, 1 Day. Coupar in Fife, 14 Day. Largs, 1 Tues. Ruthven, 1 Thurs. Badenoch, Kirkton of Weem, and Inverness, 2 Tuesdays. Lanerik, last Tuesday. Kilmarnock, Fasten's Even. Coupar in Fife, 1 Wed. O. S. Monimusk, 2 Wed. Falkland, 1 Thurs. O. S. Spittal of Glenshee, 22 day, O. S.

**MARCH.** Ecclefechan Market, Fr. aft. 11 day. Dunfermline, 13 day. Perth, 16 day. Inverkeithing, 1 Wed. Strathaven, 1 Thurs. Mid-Calder, 2 Tu. Dunfermline, 2 Wed. Tain and Dumbarton, 1 Tu. Melrose, Th. bef. Easter. Buchlyvie, 2 Tu. O. S. Nairn, 8 Day. George's Fair, 1 Tu. Dunkeld, 8 Day. Perth, 14 Day, Peebles,



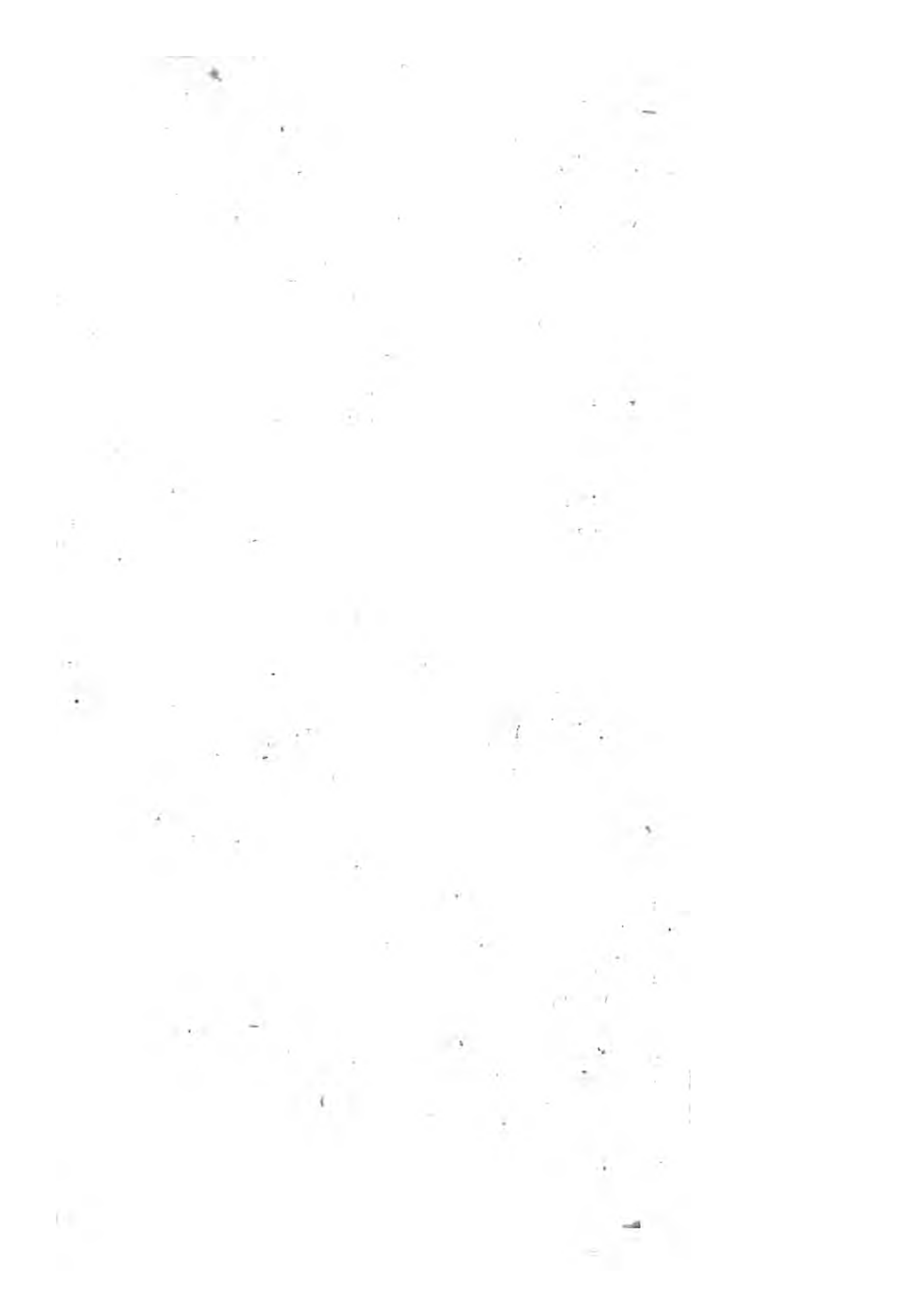

1 Tues. Kenmore in Breadalbane, 1 Tues. O. S. Lady Kirk, 1  
day, O. S. Kinross, 3 Wed. O. S. Glasgow, Th. before East-  
er. Ochteraider 10 day, O. S. Dornoch, 1 Wed. O. S. Dun-  
blane, 1 Wednesday.

**APRIL.** Auchtermuchty, 5 day. Ecclefechan Market, Fr.  
after 11 Day. Dunfermline, 4 Wed. Kippen, 2 Wed. Anstruther-  
Easter, first Tues. after 11 Day. Dumbarton, Coupar  
Angus, Old Aberdeen, Melrose, and Elgin, Thurs. before Easter  
Lanerk, last Wed. Coupar in Fife, 1 Wed. O. S. Sheep market  
every Tuesday. Strichen, last Tues. O. S. Falkland, last Thurs.  
Ochtergeaven, last Tues. N. S. Bathgate, 2 Wed. N. S.

**MAY.** Muthel and Dysart, 6 Day. Carluke, 10 Day. Eccle-  
fechan Market, Fr. after 11 Day. Greenlaw, 22 Day. Aberdeen  
1 Tu. Amalrie, 1 Wed. Skirling, Tu. before 12 day, and 3 Tu.  
after 11 Day. Kirkton of Weem, 2 Tues. Peebles, 2 Wed.  
Dumbarton, 3 Tu. Inverkeithing, and Paisley, 3 Th. Glamis  
1 Wedn. after 26 Day. Dunning, 4 Tuesd. Portrie, 4 Wed.  
Stirling, last Thurs. Whitsonbank, on Whitson-Tues. Jed-  
burgh, Tues. after Whitson-Tues. Gartmore, 16 Day. Kippen  
26 Day. Kilconquhar, 14 day. Killin in Breadalbane, 5 Day  
Linlithgow and Falkirk, 12 Day. Linlithgow held in the Town  
1 Thurs. after Old Whit. Down, 2 Wed. Elgin, 4 Tues. Lan-  
nerk, last Wed. O. S. Machline, 2 Tues. O. S. Newmills, 1  
Tues. O. S. Glasgow, Whitson Monday Fair on Whitson  
Week. Kinglassie in Fife, 3 Wed. O. S. Kilmarnock, 1  
Tues. O. S. Coupar in Fife, last Wed. O. S. and Sheep-mar-  
kets 1 and 2 Tues. O. S. Carstairs, 1 Thur. O. S. Dunbar, 1  
Tues. after 26 day. Cotton Market, Perthshire, 3 Thurs.  
O. S. Forgandenny Market, last Thurs. O. S. Bathgate  
Whitsunday Fair, 1st Wed. after the Term, O. S. Ochter-  
geaven, last Wednesday, N. S. Dunblane, last Tuesday.

**JUNE.** Ecclefechan, Tu. aft. 11 Day. Perth, 15 Day. Dun-  
ning, 20 Day. Moffat, 24 Day, or Tues. after. Ceres in Fife, 24  
Day, N. S. Melrose, 1 W. Aberdeen and Kirkton of Alford, 1  
Tu. Trinity-fair of Brechin, 2 Wed. Colinsburgh, 2 Fr. Skir-  
ling 1 Wed. after 11 Day. Linton weekly Market begins the  
same Day. Gifford, and Dysart, 3 Tu. Dun's Market, 3 Wed.  
Inverkeithing and Swinton, 3 Thurs. Earlstoun, 29 day. Dunse  
1 Tues. after Trinity. Strathaven, last Thurs. Buchlyvie, 26  
Dull, 9. Forfar, Falkland, and Burntisland, 26. Kirkyetholm,  
27. Kenmore in Breadalbane, 28. Falkirk 29. Machline, 17.  
O. S. Kinross, 1, O. S. Monifieth, 2 Tues. after 11. Ruthven  
of Badenoch, 3 Tu. Kinghorn, last Frid. Midsummer Market  
at Perth continues the last Fortnight. North Berwick, last  
Thurs. Dunse, 2 Tues. Eymouth, 1 Thurs. Nairn, 1 Tues.  
Dornoch, 2 Wed. O. S. Falkland, 3 Thurs. O. S.  
Berwick, last Thurs. Spital of Glenishee, 1 Tues. O. S.  
S. Livingston, 2 <sup>Friday</sup> N. S.

Kilmarnock, 1 Th. Cunwath, 5 Day. Kelfo, 10 Day. Eccle-  
 fechan Market, Frid. after 11 Day. Auchtermuchty, 13 Day.  
 Roswell, 18 Day. Moffat, 29 Day, or Tues. after. Forfar  
 and Peebles, 1 Tues. Dunfermline and Leven,  
 1 Wed. Galashiels, 1 Fr. Mellerstain, 2 Tu. O.S. Haddington  
 1 Tues. Tain, 2 Wed. Hamilton, 2 Thurs. Kirkcaldy, 3 Wed.  
 Idy Fair, 1 Tu. after 11 Day. Stirling, last Day. Gartmore  
 Day. Buchlyvie, last Tues. O. S. Anstruther E. 5 Day  
 Dryburn, 2 Wed. Strathfillan in Breadalbane, 3 Day. Yetholm  
 and Eddlestone, 5 day. Falkirk, 10 day. Lauder, 4 Frid.  
 Kenmore in Breadalbane and Down, 26 Day. Mellerstain and  
 Rosalmond, 2 Tues. Largs, 3 Tues. Elgin, last Tues. Falkirk  
 1 Tues. O.S. Lanerk, last Wed. O.S. Machline, 22 Day  
 O. S. Newmills, 2 Wed. O. S. Kinross, 3 Wed. O. S. Glas-  
 gow, 2 Mon. Kilmarnock, 3 Wed. O. S. Coupar in Fife  
 5 day, O. S. Ochterairder, 2 Tues. O. S. Carstairs, 2 Th.  
 O. S. Dornoch, 22 day, O. S. or Wed. after. Strichen, 1 Tu.  
 O. S. Bathgate, 3 Wed. N. S. Oldhamstocks, first Tu.

**AUGUST.** Linlithgow, 2 Day. Muthel and St. James's Fair  
 near Kelfo, 5 Day. Melrose, 12 Day. Meikleour, 19 Day. Eccle-  
 fechan, 26 Day, or Fr. before. Auchtermuchty, 21 Day. Dunfer-  
 mline, 6 Day. Forfar and Dunfermline, 1 Tues. Penston and Path-  
 head, 1 Wed. Oldrain, Musselburgh, Dumbarton and Jedburgh  
 1 Tues. Inverkeithing, 2 Wed. Strathaven and Paisley, 2 Th.  
 Kirkwall, 1 Tu. aft. 11 Day. Irvine, 3 Mond. Ochtergeaven, 2  
 Wed. N.S. Lawrence Fair, Carnwath. 3 Tu. Tain, 3 Wed. Dy-  
 rt, 4 Wed. Hamilton, 4 Th. Nairn, last Wed. Dundee and  
 Inverness, 15 day. Falkirk, 26 Day. Peebles, Tues. before the  
 4. Stranraer, last Frid. Lauder, 4 Frid. Falkirk, last Tues.  
 O. S. Lanerk, last Frid. O. S. Machline, last Tues. O.S. New-  
 mills, 22 Day, O. S. Ochterairder, 2 day O.S. Carstairs, last  
 Thur. O.S. Strichen, 2 Tues. O.S. Falkland, 1 Thurs. after 12  
 day. Lockerby 2 day, O. S. or Tues. after. Monimusk, 3  
 Wed. Cockburnspath, 2 Tues. Bathgate 3 Wed. N. S. Dun-  
 drolane, 10 day, O. S.

**SEPTEMBER.** Linlithgow, 4 day. Ecclefechan, 18, or Fr.  
 before. Skirling, 15. Stirling, 8, O.S. Dundee, 19. Dunfermline,  
 4 Frid. Eddleston, 25. Wemyss, 2 Wed. Jedburgh, 25, or Tues.  
 after. Kirkcaldy, 4 Wed. Forfar and Dumfries, last Wed. Sum-  
 mer Eve's at Coldstone in Cromar, 1 Tues. O. S. St. An-  
 drews in Braemar, 3 Tues. O. S. St. John's Day Market at  
 Perth, 11 Day. Nairn, Michaelmas Fair, 29, or Frid. after.  
 Little Michael Fair. that Day Fortnight. Kirkcudbright, 6  
 Day. Inverness, 15 Day. Kenmore in Breadalbane, 17 Day.  
 Air, St. Andrews, and Renfrew, 29 Day. Falkirk, 21 Day.  
 Kirkcaldy, last Wed. Kinglassie Thurs. before Michaelm. O.



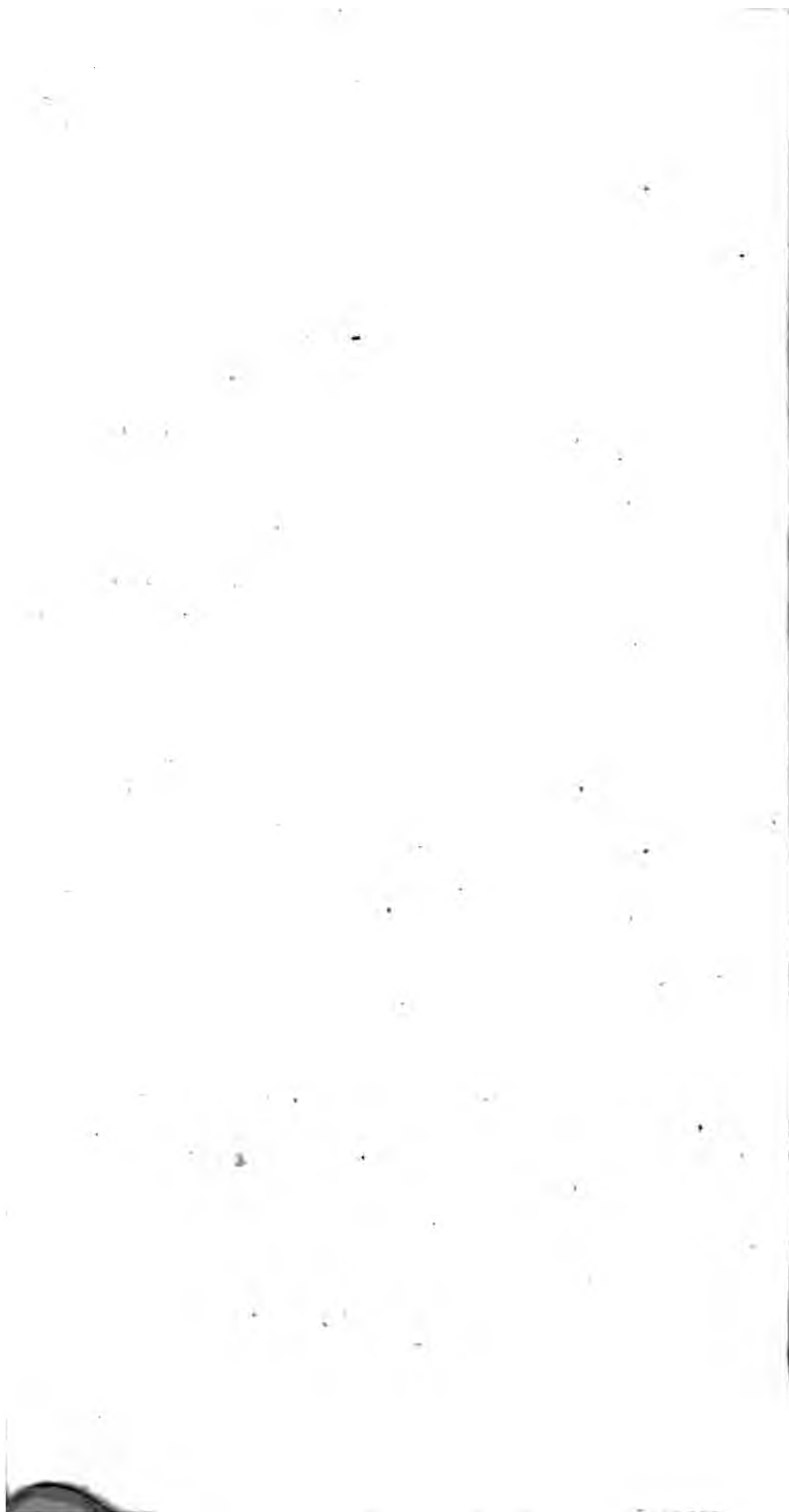

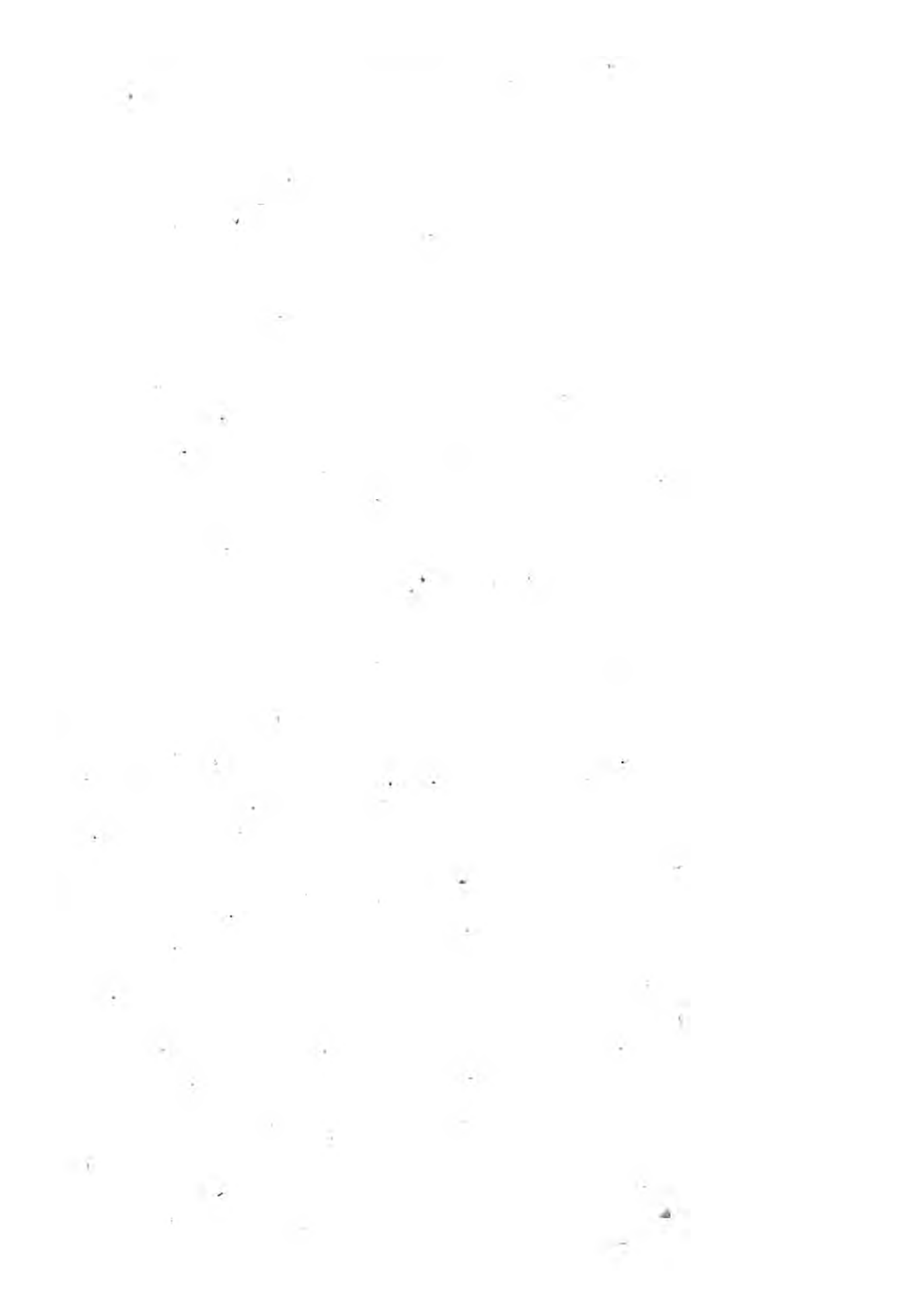

**OCTOBER.** Mellerstain, 1 Tues. O. S. Linlithgow, 2 Blackford and Path-head, 7 day. Crieff, 10 day. Coupar Fife Day. Ecclefechan, 26 day, or Frid. before. Ceres in Fife day, N. S. Perth, 20 day, Moffat, 20 day, or Tu. after. C. tergeaven, 18 day N. S. Dunning, 24. Muthel, 31. **Stirling**, O. S. Aberdeen and Gifford, 1 Tu. Galashiels, 1 **Friday**. Haddington, 2 Th. Leven, 2 Wed. Colinsburgh, 2 **Frid.** Rathfriday after 2 Tues. Tain, Dalkeith, and Air, 3 **Tues.** Inverkeithing and Stenton, 3 Wed. Swinton, 4 **Tues.** **Earlston**, Thurf. Rutherglen, 4 Mon. Kirkintilloch, 20 **Day.** Dunfermline, last Thurf. Meikleour, 18 day. Carluke, 31 day. Gartmorn, 19 day. Kippen, 23 day. Kirkton of Dull, 6 day. Kirkcubright, 24 **Day.** Yetholm, 31 **Day.** Elgin, 2 Tuesd. Kinghorn, 2 **Frid.** Monifieth, 2 Tues. after 11 **Day.** Largs, 4 **Tues.** Partoncraigs, last Tues. Stranraer, last **Frid.** Eyemouth, last Thurf. Mid-Calder, 2 Tuesd. Ormiston, 4 Tuesd. Machline, 27 **Day.** O. S. Newmills and Kinross, 18 day, O. S. **Kilmarnock**, 3 Wed. O. S. Coupar in Fife, 1 Thurf. O. S. Dornoch, 21 day O. S. or Wed. after. Lockerby, 2 day O. S. or **Tuesday** after. Spittal, 3 **Tues.** O. S. Bathgate, 4 **Wed.** N. S.

**NOVEMBER.** Kelso, 2 **Day.** Linlithgow, 4 **Day.** Longholm, 5 **Day.** Foulis, 6 **Day.** Hawick and Dysart, 8 day. Ecclefechan, **Frid.** after 11. Dumblain, 12 **Day,** N. S. Dunfer, 17 **Day.** Melrose and Coupar in Fife, 22 **Day.** Dunkeld, 22, or **Tues.** after. Moffat, 1 Tu. O. S. Ochtergeaven, 15 day N. S. Forfar, 1 **Wed.** Cockenzie and Strathaven, 1 Th. Jedburgh and Dumbarton, 2 Tu. Paisley, 2 Th. Greenock, 4 Tu. Lanerk, 3 **Wed.** North Berwick, last Thurf. Glammis, 1 **Wed.** aft. 22 **Day.** Dunfermline, 4 **Wed.** Hamilton, 4 Th. Buchlyvie, 18. Anstruther E. 12 day. Stirling, 2 day. Falkirk, 6 day. Borrowstounness and Lauder, 16 **Day.** Tain, 22 **Day.** Down, 26 **Day.** Kirkcubright of Weem, Thurf. before 28. Killin in Breadalbane and Moffat, 1 **Tues.** O. S. Peebles, 1 **Tues.** Forfar, 1 **Wed.** Edinburgh **Hallow Fair**, 2 Mon. N. S. Ruthven of Badenoch, 4 **Tues.** Lauder, 4 **Frid.** Lanerk, 1 **Wed.** O. S. Chirnside, last Th. Newmills, 29, O. S. Glasgow, **Wed.** after Martinmas. Coupar in Fife, 11 day, O. S. Ochteraider, 25, O. S. Dornoch, 22 day O. S. or **Wed.** after. Strichen, 2 Tu. O. S. Falkland, 1 day, O. S. or Tu. after. Dunbar, 1 Tu. after 22 day. Bathgate, **Martinmas Fair**, 1 **Wed.** after the Term, O. S. Oldhamstocks, 1 **Tues.** Livingston, 1 **Friday.**

**DECEMBER.** Perth, 11 **Day.** Ecclefechan, **Frid.** after 11 **Day.** Aberdeen, 1 **Tues.** Stirling, 1 **Tues.** O. S. Kirkton of Alford, 2 Tu. Tain 3 Tu. Nairn, Margaret's Fair, 2 Tu. Kenmore in Breadalbane, 3 **Day.** Kenmore in Breadalbane, v. Down, 26 **Day.** Peebles, **Tues.** preceding 12 **Day.** Thurf. Inverness and Tain, **Tues.** before **Christmas.** Machline, 2 Tu. O. S.

**A N U A R Y** begins on Thursday, hath 31 Days.

First Quarter Wednesd. 7 Day, 15 Min. past 8 Morn.  
 Full Moon, Thursd. 15 day, 12 min. before 1 Morn.  
 Last Quarter, Friday 23 day, 44 min. past 5 Morn.  
 New Moon, Friday 30 day, 52 min. past 3 Morn.  
 Sun enters *Aquarius* Tuesday 20 day, 31 min. past  
 4 in the Morn.

| D. Y. | D. M. | D. W. | KALENDAR,<br>Clocks fast<br>and slow, &c. | Moon<br>Sets. |    | Do's Age. | High Water<br>at LEITH. |                |
|-------|-------|-------|---|---------------|----|-----------|-------------------------|----------------|
|       |       |       |   | H.            | M. |           | Morn.<br>H. M.          | Even.<br>H. M. |
| 1     | 1     | a     | <i>Circumcision.</i>                      | 4 E           | 23 | 1         | 2 30                    | 2 55           |
| 2     | 2     | b     | M. gray, 7 11                             | 6             | 00 | 2         | 3 19                    | 3 43           |
| 3     | 3     | c     | E. gray, 4 59                             | 7             | 37 | 3         | 4 08                    | 4 32           |
| 4     | 4     | D     | 2 <i>S. af. Christ.</i>                   | 9             | 10 | 4         | 4 56                    | 5 21           |
| 5     | 5     | e     | O. Christmas                              | 10            | 41 | 5         | 5 45                    | 6 09           |
| 6     | 6     | f     | <i>Epiphany.</i>                          | Morn.         |    | 6         | 6 34                    | 6 58           |
| 7     | 7     | g     | Fast, 6' 49"                              | 0             | 15 | 7         | 7 22                    | 7 47           |
| 8     | 8     | a     | - - - -                                   | 1             | 49 | 8         | 8 15                    | 8 44           |
| 9     | 9     | b     | - - - -                                   | 3             | 14 | 9         | 9 12                    | 9 40           |
| 10    | 10    | c     | - - - -                                   | 4             | 37 | 10        | 10 09                   | 10 37          |
| 11    | 11    | D     | 1 <i>S. af. Epiph.</i>                    | 5             | 58 | 11        | 11 05                   | 11 34          |
| 12    | 12    | e     | Old N. Y. Day                             | 7             | 02 | 12        | - - - -                 | 12 02          |
| 13    | 13    | f     | Fast, 9' 14"                              | 7             | 50 | 13        | 0 30                    | 12 59          |
| 14    | 14    | g     | M. gray, 7 07                             | Rises.        |    | 14        | 1 27                    | 1 55           |
| 15    | 15    | a     | E. gray, 5 13                             | 4 E           | 32 | 15        | 2 24                    | 2 43           |
| 16    | 16    | b     | - - - -                                   | 5             | 50 | 16        | 3 02                    | 3 21           |
| 17    | 17    | c     | - - - -                                   | 7             | 07 | 17        | 3 40                    | 3 59           |
| 18    | 18    | D     | 2 <i>S. af. Epiph.</i>                    | 8             | 23 | 18        | 4 18                    | 4 37           |
| 19    | 19    | e     | 18 P. R. V. & M.                          | 9             | 39 | 19        | 4 55                    | 5 14           |
| 20    | 20    | f     | Fast, 11' 33"                             | 10            | 56 | 20        | 5 33                    | 5 52           |
| 21    | 21    | g     | Ag. V. & M.                               | Morn.         |    | 21        | 6 11                    | 6 30           |
| 22    | 22    | a     | - - - -                                   | 0             | 12 | 22        | 6 49                    | 7 08           |
| 23    | 23    | b     | - - - -                                   | 1             | 30 | 23        | 7 27                    | 7 58           |
| 24    | 24    | c     | - - - -                                   | 3             | 04 | 24        | 8 30                    | 9 01           |
| 25    | 25    | D     | 3 <i>S. af. Epiph.</i>                    | 4             | 33 | 25        | 9 33                    | 10 05          |
| 26    | 26    | e     | 25 <i>Con. St. Paul.</i>                  | 5             | 56 | 26        | 10 36                   | 11 08          |
| 27    | 27    | f     | M. gray, 6 52                             | 6             | 56 | 27        | 11 39                   | - - - -        |
| 28    | 28    | g     | E. gray, 5 36                             | 7             | 35 | 28        | 0 11                    | 12 42          |
| 29    | 29    | a     | Fast, 13' 37"                             | 7             | 58 | 29        | 1 14                    | 1 46           |
| 30    | 30    | b     | <i>K. Charl. Mar.</i>                     | Sets.         |    | 1         | 2 17                    | 2 - -          |

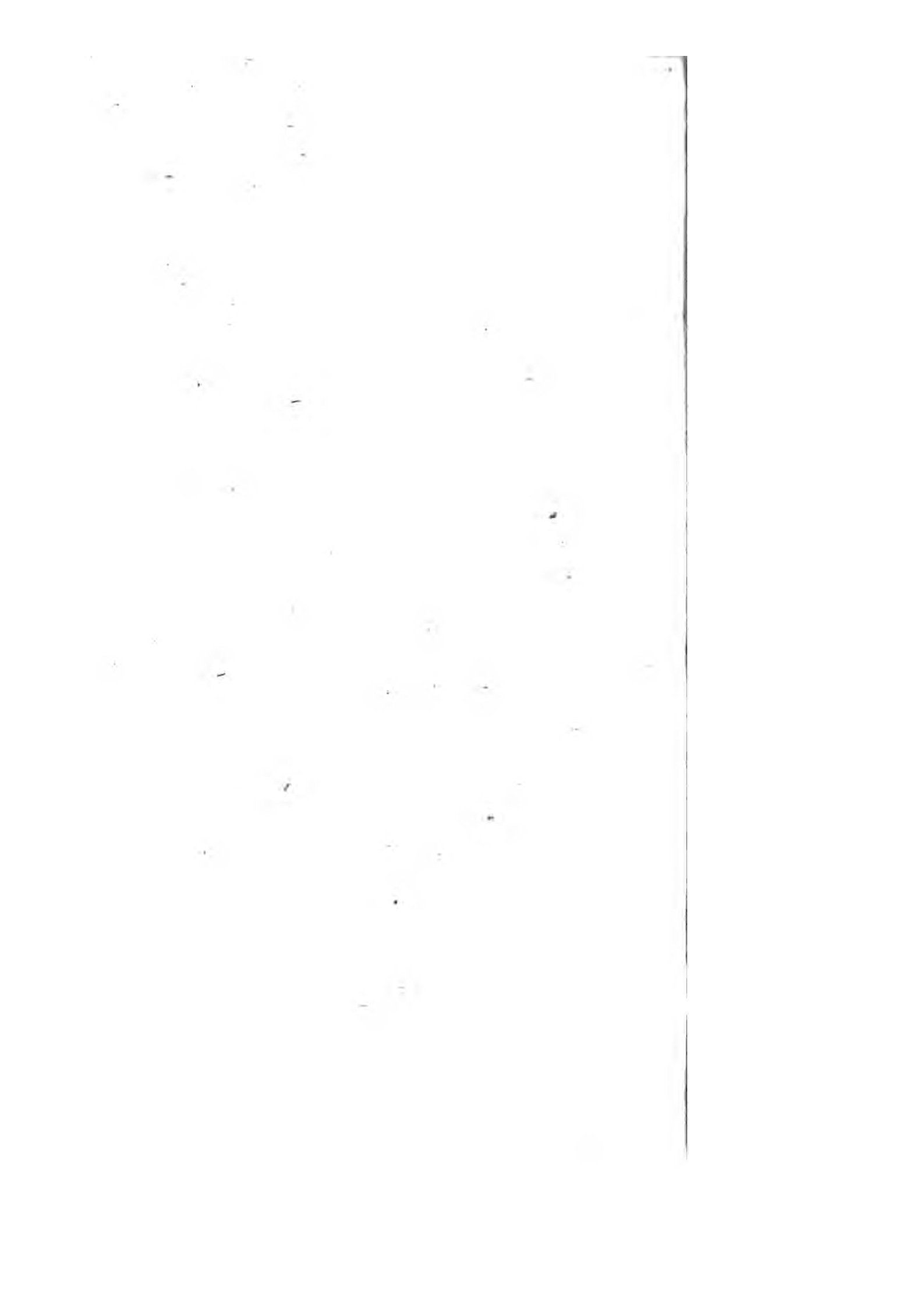



JARY begins on Sunday, hath 28 Days

Quarter, Thursday, 5 day, 10 min. past 8 at  
t.

on, Friday 13 day, 1 min. past 8 at Night.

Quarter, Saturd. 21 Day, 7 min past 9 Night.

oon, Saturday 28 day, 58 minutes past  
noon.

ers *Pisces* Wednesd. 18 day, 22 min. past  
t.

| D.<br>W. | KALENDAR,<br>Clocks fast<br>and flow, &c. | Moon<br>Sets. |      | Do's<br>Age | High Water<br>at LEITH. |                |
|----------|---|---------------|------|-------------|-------------------------|----------------|
|          |   | H.            | M.   |             | Morn.<br>H. M.          | Even.<br>H. M. |
| D        | 4 <i>S. af. Epiph.</i>                    | 8             | E 11 | 3           | 3 58                    | 4 20           |
| c        | <i>Pur. of V. M.</i>                      | 9             | 45   | 4           | 4 43                    | 5 06           |
| f        | <i>Ex. Ter. b.</i>                        | 11            | 18   | 5           | 5 29                    | 5 52           |
| g        | <i>Fast, 14' 23"</i>                      | Morn.         |      | 6           | 6 14                    | 6 37           |
| a        | - - -                                     | 0             | 54   | 7           | 7 0                     | 7 23           |
| b        | <i>M. gray, 6 35</i>                      | 2             | 28   | 8           | 7 50                    | 8 17           |
| c        | <i>E. gray, 5 56</i>                      | 3             | 43   | 9           | 8 44                    | 9 11           |
| D        | 5 <i>S. af. Epiph.</i>                    | 4             | 51   | 10          | 9 38                    | 10 05          |
| e        | - - -                                     | 5             | 43   | 11          | 10 32                   | 10 59          |
| f        | - - -                                     | 6             | 17   | 12          | 11 26                   | 11 53          |
| g        | <i>Fast, 14' 40"</i>                      | 6             | 42   | 13          | -----                   |                |
| a        | - - -                                     | 6             | 59   | 14          | 0 47                    | 1 14           |
| b        | <i>Old Candlem.</i>                       | Rises.        |      | 15          | 1 41                    | 2 08           |
| c        | <i>Valentine M.</i>                       | 6             | E 13 | 16          | 2 35                    | 2 53           |
| D        | <i>Septuages. Sun.</i>                    | 7             | 30   | 17          | 3 15                    | 3 34           |
| e        | - - -                                     | 8             | 46   | 18          | 3 54                    | 4 14           |
| f        | <i>M. gray, 6 13</i>                      | 10            | 04   | 19          | 4 34                    | 4 54           |
| g        | <i>E. gray, 6 17</i>                      | 11            | 22   | 20          | 5 13                    | 5 33           |
| a        | - - -                                     | Morn.         |      | 21          | 5 53                    | 6 13           |
| b        | - - -                                     | 0             | 41   | 22          | 6 33                    | 6 52           |
| c        | <i>Fast, 13' 59"</i>                      | 2             | 01   | 23          | 7 12                    | 7 32           |
| D        | <i>Sexages. Sun.</i>                      | 3             | 18   | 24          | 7 52                    | 8 24           |
| e        | <i>Ex. Termend</i>                        | 4             | 32   | 25          | 8 57                    | 9 29           |
| f        | <i>St. Matthias</i>                       | 5             | 22   | 26          | 10 01                   | 10 34          |
| g        | <i>M. gray, 5 55</i>                      | 5             | 54   | 27          | 11 06                   | 11 38          |
| a        | <i>E. gray, 6 33</i>                      | 6             | 16   | 28          | -----                   |                |
| b        | - - -                                     | 6             | 34   | 29          | 0 43                    | 1 15           |
| c        | - - -                                     | 6             | 44   | 30          | 1 48                    | 2 20           |

... begins on Sunday, hath 31 Days

First Quarter, Sat. 7 day, 28 min. past 10 Forenoon  
 Full Moon, Sunday 15 day, 32 min. past 2 Afternoon  
 Last Quarter, Mond. 23 day, 32 min. past 8 Morn  
 New Moon, Sund. 29 day, 26 min. past 11 Night  
 Sun enters *Aries* Friday 20 Day, 48 min. past ;  
 at Night.

| D. Y. | D. M. | D. W. | KALENDAR,<br>Clocks fast<br>and slow, &c. | Moon<br>Sets. |      | DAYS<br>A.C. | High Water<br>at LEITH. |                |
|-------|-------|-------|---|---------------|------|--------------|-------------------------|----------------|
|       |       |       |   | H.            | M.   |              | Morn.<br>H. M.          | Even.<br>H. M. |
| 60    | 1     | D     | <i>Shrove Sund.</i>                       | 7             | E 14 | 1            | 2 44                    | 3 08           |
| 61    | 2     | e     | 1 <i>St. David.</i>                       | 8             | 42   | 2            | 3 32                    | 3 56           |
| 62    | 3     | f     | <i>Shrove Tuel.</i>                       | 10            | 12   | 3            | 4 20                    | 4 44           |
| 63    | 4     | g     | 1 <i>Day of Lent.</i>                     | 11            | 42   | 4            | 5 09                    | 5 33           |
| 64    | 5     | a     | <i>Prs. Hesse b.</i>                      | Morn.         |      | 5            | 5 57                    | 6 21           |
| 65    | 6     | b     | <i>M. gray, 5 33</i>                      | 1             | 10   | 6            | 6 45                    | 7 09           |
| 66    | 7     | c     | <i>E. gray, 6 51</i>                      | 2             | 36   | 7            | 7 33                    | 7 57           |
| 67    | 8     | D     | 1 <i>Sun. in Lent.</i>                    | 3             | 44   | 8            | 8 22                    | 8 47           |
| 68    | 9     | e     | <i>Fast, 10' 48"</i>                      | 4             | 24   | 9            | 9 11                    | 9 36           |
| 69    | 10    | f     | - - -                                     | 4             | 49   | 10           | 10 01                   | 10 26          |
| 70    | 11    | g     | <i>Session rises.</i>                     | 5             | 06   | 11           | 10 51                   | 11 16          |
| 71    | 12    | a     | - - -                                     | 5             | 19   | 12           | 11 40                   | - - -          |
| 72    | 13    | b     | <i>M. gray, 5 16</i>                      | 5             | 31   | 13           | 0 05                    | 12 30          |
| 73    | 14    | c     | <i>E. gray, 7 07</i>                      | 5             | 39   | 14           | 0 55                    | 1 20           |
| 74    | 15    | D     | 2 <i>Sund. in Lent.</i>                   | Rises.        |      | 15           | 1 44                    | 2 09           |
| 75    | 16    | e     | <i>Fast, 8' 52"</i>                       | 7             | E 48 | 16           | 2 34                    | 2 56           |
| 76    | 17    | f     | <i>St. Patrick.</i>                       | 9             | 08   | 17           | 3 18                    | 3 40           |
| 77    | 18    | g     | - - -                                     | 10            | 29   | 18           | 4 02                    | 4 24           |
| 78    | 19    | a     | <i>Prs. Louisa b.</i>                     | 11            | 52   | 19           | 4 46                    | 5 09           |
| 79    | 20    | b     | <i>M. gray, 4 57</i>                      | Morn.         |      | 20           | 5 31                    | 5 53           |
| 80    | 21    | c     | <i>E. gray, 7 21</i>                      | 1             | 12   | 21           | 6 15                    | 6 37           |
| 81    | 22    | D     | 3 <i>Sun. in Lent.</i>                    | 2             | 26   | 22           | 6 59                    | 7 21           |
| 82    | 23    | e     | <i>Fast, 6' 45"</i>                       | 3             | 19   | 23           | 7 43                    | 8 13           |
| 83    | 24    | f     | - - -                                     | 3             | 56   | 24           | 8 43                    | 9 14           |
| 84    | 25    | g     | <i>Annunciation.</i>                      | 4             | 18   | 25           | 9 44                    | 10 14          |
| 85    | 26    | a     | 25 <i>D. York b.</i>                      | 4             | 35   | 26           | 10 44                   | 11 15          |
| 86    | 27    | b     | - - -                                     | 4             | 48   | 27           | 11 45                   | - - -          |
| 87    | 28    | c     | - - -                                     | 4             | 58   | 28           | 0 15                    | 12 45          |
| 88    | 29    | D     | 4 <i>Sun. in Lent.</i>                    | Sets.         |      | 29           | 1 16                    | 1 46           |
| 89    | 30    | e     | <i>Fast, 4' 34"</i>                       | 7             | E 45 | 1            | 2 11                    | 2 36           |



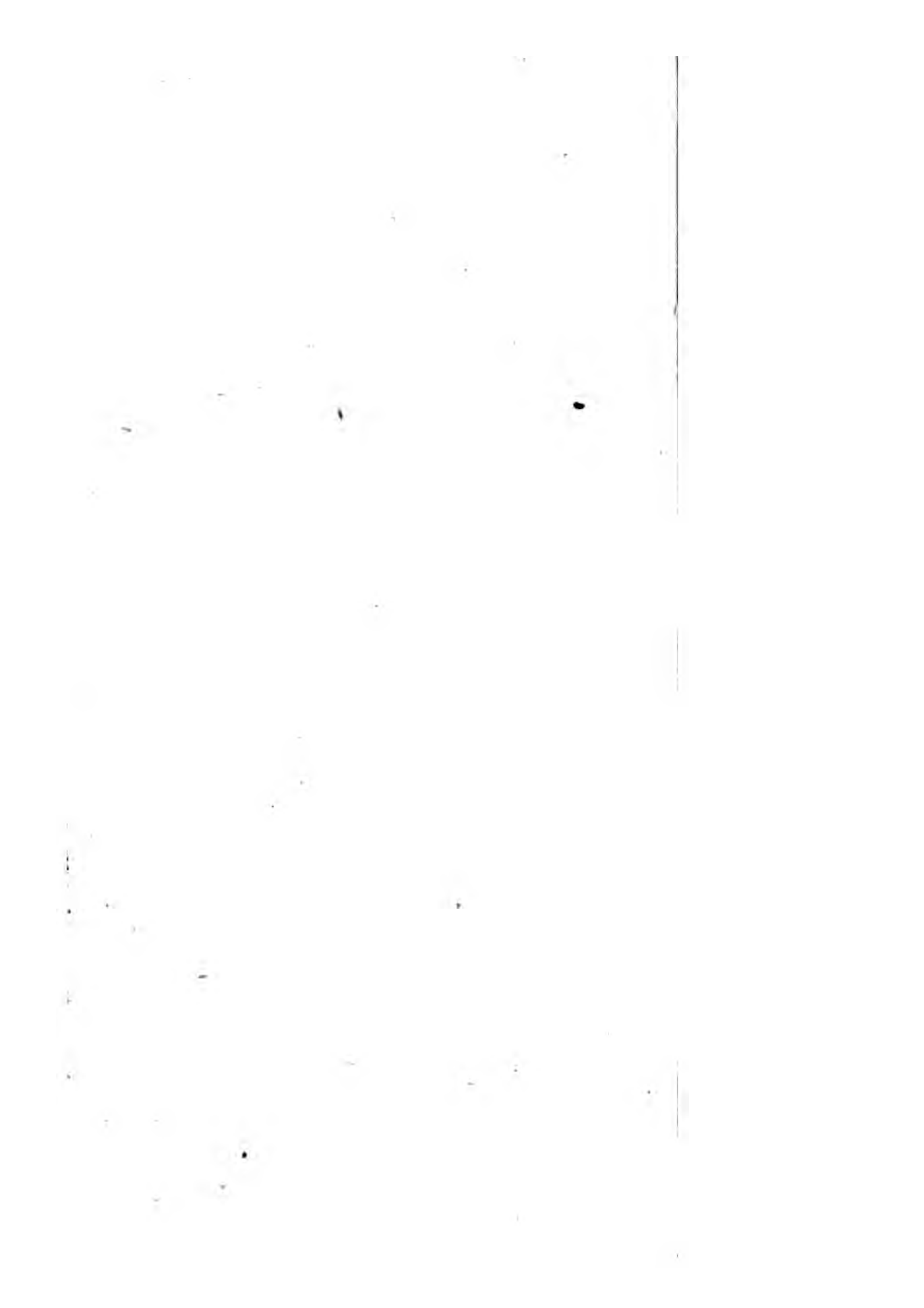

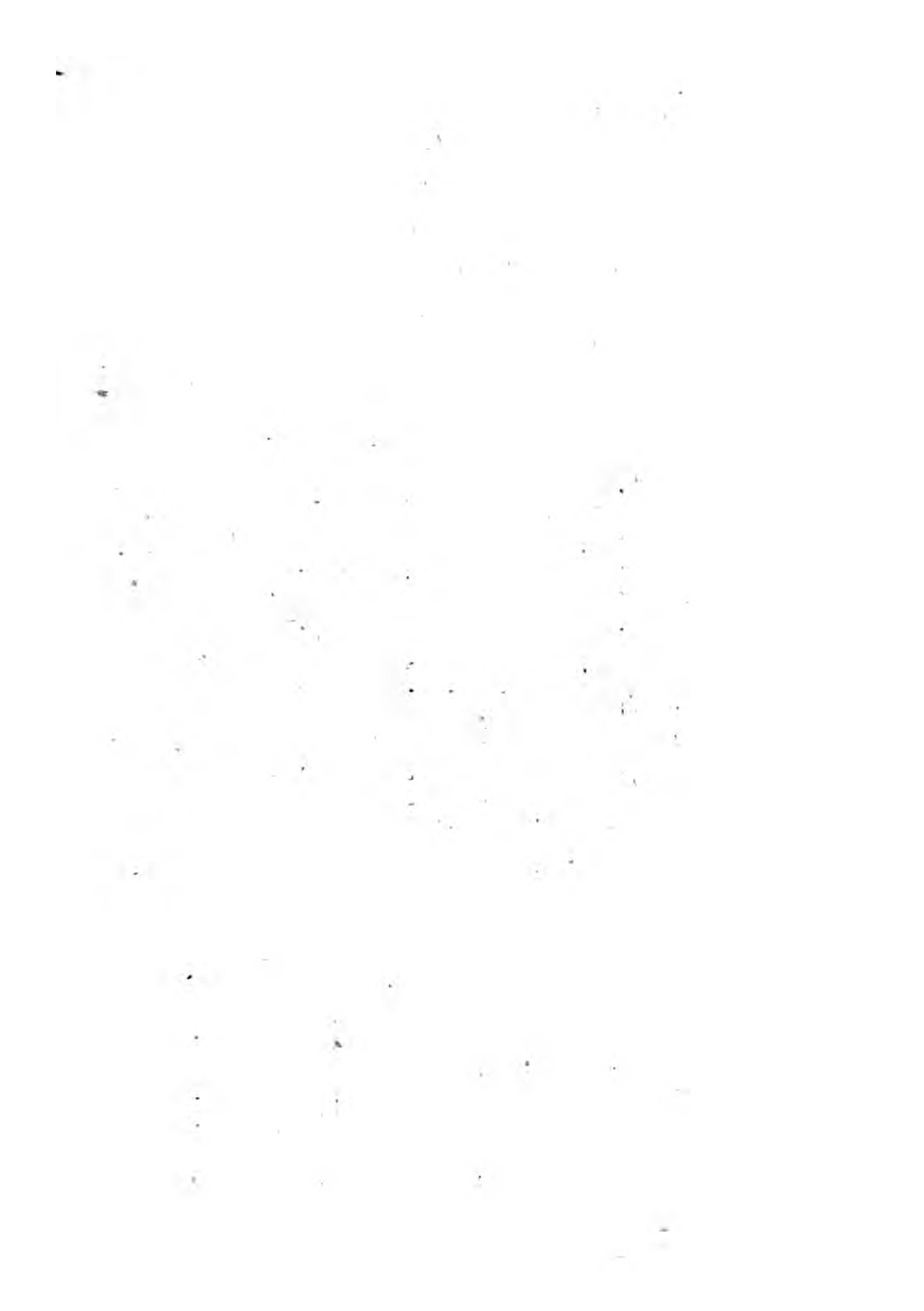

**APRIL** begins on Wednesday, hath 30 Days

First Quarter, Mond. 6 day, 46 min. past 2 Morn.  
 Full Moon, Tuesd. 14 day, 53 min. past 6 Morn.  
 Last Quarter, Tuesd. 21 day, 27 min. past 4 Even.  
 New Moon, Tuesd. 28 day, 47 min. past 8 Morn.  
 Sun enters *Taurus* Monday 20 day, 39 min. past 8  
 in the Morning.

| D. Y. | D. M. | D. W. | KALENDAR,<br>Clocks fast<br>and slow, &c. | Moon<br>Sets. |      | D <sup>o</sup> S. Age. | High Water<br>at LEITH. |                |
|-------|-------|-------|---|---------------|------|------------------------|-------------------------|----------------|
|       |       |       |   | H.            | M.   |                        | Morn.<br>H. M.          | Even.<br>H. M. |
| 91    | 1     | g     | M. gray, 4 22                             | 10            | E 41 | 3                      | 3 51                    | 4 16           |
| 92    | 2     | a     | E. gray, 7 47                             | Morn.         |      | 4                      | 4 42                    | 5 07           |
| 93    | 3     | b     | - - -                                     | 0             | 04   | 5                      | 5 31                    | 5 56           |
| 94    | 4     | c     | Fast, 3' 03"                              | 1             | 20   | 6                      | 6 20                    | 6 45           |
| 95    | 5     | D     | 5 Sun. in Lent.                           | 2             | 17   | 7                      | 7 11                    | 7 36           |
| 96    | 6     | e     | 5 O. Lady day                             | 2             | 55   | 8                      | 7 59                    | 8 23           |
| 97    | 7     | f     | - - -                                     | 3             | 15   | 9                      | 8 47                    | 9 10           |
| 98    | 8     | g     | - - -                                     | 3             | 28   | 10                     | 9 34                    | 9 58           |
| 99    | 9     | a     | - - -                                     | 3             | 40   | 11                     | 10 21                   | 10 45          |
| 100   | 10    | b     | - - -                                     | 3             | 49   | 12                     | 11 09                   | 11 32          |
| 101   | 11    | c     | - - -                                     | 3             | 55   | 13                     | 11 56                   | - - -          |
| 102   | 12    | D     | 6 Sun. in Lent.                           | 4             | 02   | 14                     | 0 20                    | 12 43          |
| 103   | 13    | e     | - - -                                     | Rises.        |      | 15                     | 1 07                    | 1 31           |
| 104   | 14    | f     | Fast, 0' 15"                              | 8             | E 06 | 16                     | 1 54                    | 2 18           |
| 105   | 15    | g     | M. gray, 3 42                             | 9             | 29   | 17                     | 2 42                    | 3 06           |
| 106   | 16    | a     | E. gray, 8 21                             | 10            | 52   | 18                     | 3 31                    | 3 55           |
| 107   | 17    | b     | Good Friday.                              | Morn.         |      | 19                     | 4 19                    | 4 43           |
| 108   | 18    | c     | - - -                                     | 0             | 12   | 20                     | 5 08                    | 5 32           |
| 109   | 19    | D     | Easter Sunday.                            | 1             | 15   | 21                     | 5 56                    | 6 20           |
| 110   | 20    | e     | Slow, 1' 11"                              | 1             | 58   | 22                     | 6 44                    | 7 09           |
| 111   | 21    | f     | - - -                                     | 2             | 25   | 23                     | 7 33                    | 8 01           |
| 112   | 22    | g     | - - -                                     | 2             | 41   | 24                     | 8 30                    | 8 58           |
| 113   | 23    | a     | St. George.                               | 2             | 54   | 25                     | 9 27                    | 9 55           |
| 114   | 24    | b     | - - -                                     | 3             | 05   | 26                     | 10 24                   | 10 52          |
| 115   | 25    | c     | St. Mark Evan                             | 3             | 16   | 27                     | 11 21                   | 11 49          |
| 116   | 26    | D     | 1 S. aft. Easter.                         | 3             | 26   | 28                     | - - -                   | 12 18          |
| 117   | 27    | e     | - - -                                     | 3             | 37   | 29                     | 0 46                    | 1 15           |
| 118   | 28    | f     | Slow 2' 42"                               | Sets.         |      | 1                      | 1 43                    | 2 12           |
|       |       |       | M. gray, 2 59                             | 9             | E 45 | 2                      | 2 26                    | 3 01           |

**A Y** begins on Friday, hath 31 Days.

1st Quarter, Tuesd. 5 day, 16 min. past 8 at Night.  
 Full Moon, Wednesd. 13 day, 26 min. past 8 Night.  
 Last Quarter, Wednesd. 20 day, 57 min. past 9 Night.  
 New Moon, Wednesd. 27 day, 42 min. past 6 Even.  
 Sun enters Gemini Thursd. 21 day, 29 min. past 9 Morn.

| D. Y. | D. M. | D. W. | CALENDAR,<br>Clocks fast<br>and slow, &c. | Moon<br>Sets. |    | D <sup>o</sup> s<br>Age. | High Water<br>at LEITH. |                |
|-------|-------|-------|---|---------------|----|--------------------------|-------------------------|----------------|
|       |       |       |   | H.            | M. |                          | Morn.<br>H. M.          | Even.<br>H. M. |
| 121   | 1     | b     | St. Ph. & Jac.                            | Morn.         |    | 4                        | 4 13                    | 4 37           |
| 122   | 2     | c     | - - -                                     | 0             | 01 | 5                        | 5 02                    | 5 26           |
| 123   | 3     | D     | 2 S. aft. Easter.                         | 0             | 46 | 6                        | 5 50                    | 6 14           |
| 124   | 4     | e     | M. gray, 2 41                             | 1             | 14 | 7                        | 6 38                    | 7 03           |
| 125   | 5     | f     | E. gray, 9 12                             | 1             | 33 | 8                        | 7 27                    | 7 51           |
| 126   | 6     | g     | St. John.                                 | 1             | 48 | 9                        | 8 15                    | 8 39           |
| 127   | 7     | a     | Slow, 3' 45"                              | 2             | 00 | 10                       | 9 03                    | 9 27           |
| 128   | 8     | b     | - - -                                     | 2             | 09 | 11                       | 9 51                    | 10 14          |
| 129   | 9     | c     | - - -                                     | 2             | 16 | 12                       | 10 38                   | 11 02          |
| 130   | 10    | D     | 3 S. aft. Easter.                         | 2             | 23 | 13                       | 11 26                   | 11 50          |
| 131   | 11    | e     | - - -                                     | 2             | 31 | 14                       | - - -                   | 12 14          |
| 132   | 12    | f     | O. May day                                | 2             | 41 | 15                       | 0 37                    | 1 01           |
| 133   | 13    | g     | M. gray, 2 16                             | Rises.        |    | 16                       | 1 25                    | 1 49           |
| 134   | 14    | a     | E. gray, 9 39                             | 10 E          | 02 | 17                       | 2 13                    | 2 38           |
| 135   | 15    | b     | Slow 4' 02"                               | 11            | 11 | 18                       | 3 03                    | 3 29           |
| 136   | 16    | c     | Q. Charl. b.                              | 11            | 58 | 19                       | 3 54                    | 4 19           |
| 137   | 17    | D     | 4 S. aft. Easter.                         | Morn.         |    | 20                       | 4 45                    | 5 10           |
| 138   | 18    | e     | - - -                                     | 0             | 27 | 21                       | 5 35                    | 6 01           |
| 139   | 19    | f     | M. gray, 1 58                             | 0             | 47 | 22                       | 6 26                    | 6 51           |
| 140   | 20    | g     | E. gray, 9 56                             | 1             | 04 | 23                       | 7 17                    | 7 42           |
| 141   | 21    | a     | General As-                               | 1             | 14 | 24                       | 8 07                    | 8 36           |
| 142   | 22    | b     | sembly sits.                              | 1             | 24 | 25                       | 9 04                    | 9 33           |
| 143   | 23    | c     | Slow, 3' 43"                              | 1             | 34 | 26                       | 10 02                   | 10 31          |
| 144   | 24    | D     | Rogation Sund.                            | 1             | 46 | 27                       | 10 59                   | 11 28          |
| 145   | 25    | e     | - - -                                     | 1             | 57 | 28                       | 11 57                   | - - -          |
| 146   | 26    | f     | O. Whitfund.                              | 2             | 15 | 29                       | 0 26                    | 12 54          |
| 147   | 27    | g     | - - -                                     | Sets.         |    | 30                       | 1 23                    | 1 52           |
| 148   | 28    | a     | Ascension day.                            | 9 E           | 54 | 1                        | 2 15                    | 2 37           |
| 149   | 29    | b     | Restoration.                              | 10            | 41 | 2                        | 2 59                    | 3 22           |
| 150   | 30    | c     | Slow 2' 59"                               | 11            | 12 | 3                        | 3 44                    | 4 06           |



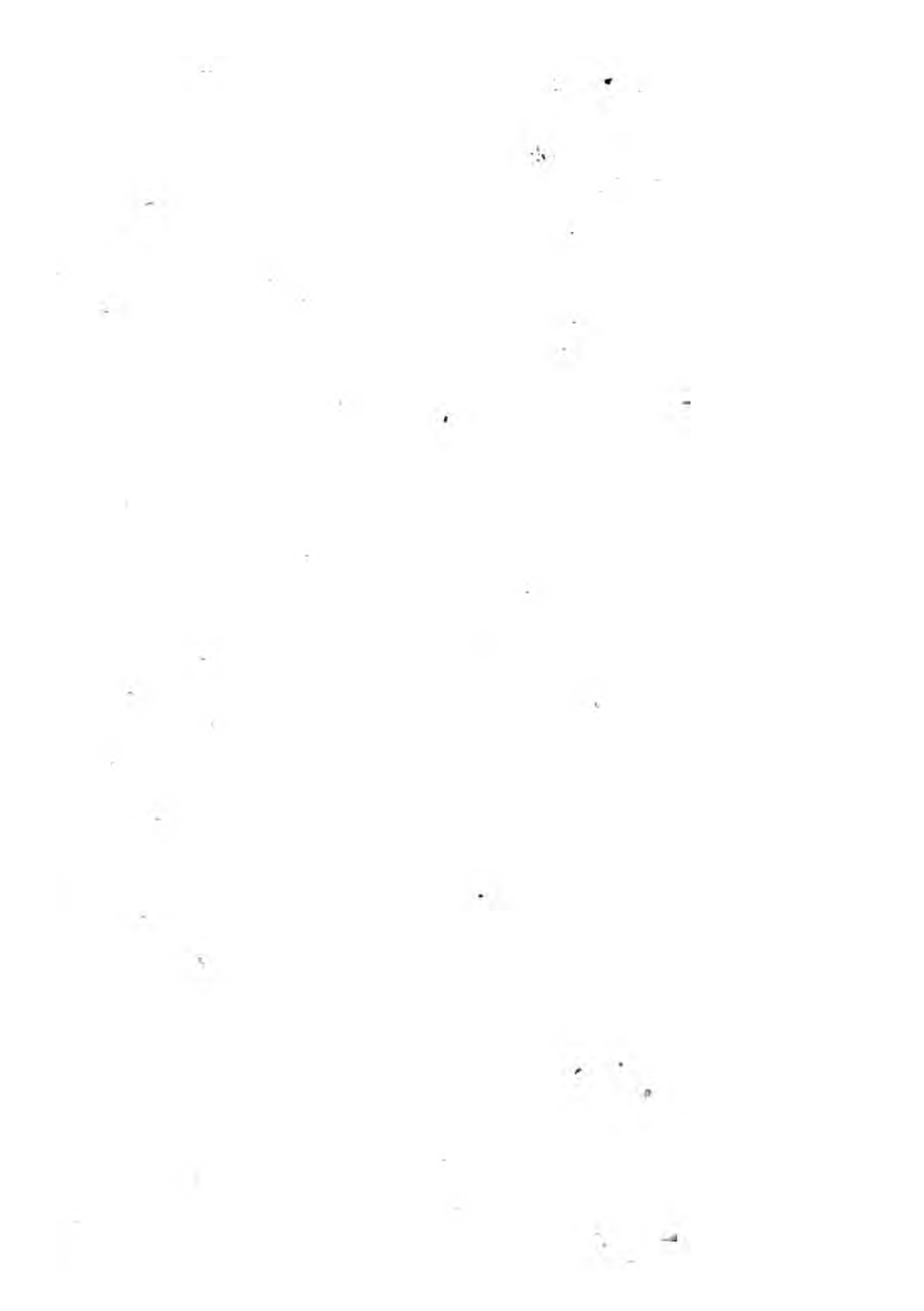

**JUNE** begins on Monday, hath 30 Days.

First Quarter, Thursd. 4 day, 4 min. past 2 Aftern.

Full Moon, Friday 12 day, 17 min. past 7 Morn.

Last Quarter, Friday 19 day, 28 min. past 2 in the Morning.

New Moon, Friday 26 day, 52 min. past 5 Morn.

Sun enters *Cancer* Sunday 21 day, 32 min. past 6 in the Evening.

| D. Y. | D. M. | D. W. | KALENDAR,<br>Clocks fast<br>and slow, &c. | Moon<br>Sets. |        | Do's<br>Age. | High Water<br>at LEITH. |                |
|-------|-------|-------|---|---------------|--------|--------------|-------------------------|----------------|
|       |       |       |   | H.            | M.     |              | Morn.<br>H. M.          | Even.<br>H. M. |
| 152   | 1     | e     | - - -                                     | 11            | E 51   | 5            | 5 13                    | 5 35           |
| 153   | 2     | f     | Slow, 2' 33"                              |               | Morn.  | 6            | 5 58                    | 6 20           |
| 154   | 3     | g     | - - -                                     | 0             | 03     | 7            | 6 43                    | 7 05           |
| 155   | 4     | a     | K Geo. III. bo                            | 0             | 14     | 8            | 7 27                    | 7 50           |
| 156   | 5     | b     | M. gray, 1 11                             | 0             | 21     | 9            | 8 16                    | 8 42           |
| 157   | 6     | c     | E. gray, 10 49                            | 0             | 28     | 10           | 9 08                    | 9 34           |
| 158   | 7     | D     | <i>Whitfund. y.</i>                       | 0             | 37     | 11           | 10 0                    | 10 26          |
| 159   | 8     | e     | - - -                                     | 0             | 47     | 12           | 10 52                   | 11 19          |
| 160   | 9     | f     | Slow, 1' 21"                              | 0             | 59     | 13           | 11 45                   | -              |
| 161   | 10    | g     | Prs. Amel. b.                             | 1             | 15     | 14           | 0 11                    | 12 37          |
| 162   | 11    | a     | <i>St. Barnabas.</i>                      |               | Rises. | 15           | 1 03                    | 1 29           |
| 163   | 12    | b     | Ex. Ter. beg.                             | 9             | E 50   | 16           | 1 55                    | 2 20           |
| 164   | 13    | c     | 12 Session sits.                          | 10            | 28     | 17           | 2 45                    | 3 10           |
| 165   | 14    | D     | <i>Trinity Sunday.</i>                    | 10            | 50     | 18           | 3 35                    | 3 59           |
| 166   | 15    | e     | - - -                                     | 11            | 06     | 19           | 4 24                    | 4 49           |
| 167   | 16    | f     | Fast, 0' 04"                              | 11            | 20     | 20           | 5 14                    | 5 39           |
| 168   | 17    | g     | <i>St. Alb. Mart.</i>                     | 11            | 30     | 21           | 6 04                    | 6 28           |
| 169   | 18    | a     | - - -                                     | 11            | 42     | 22           | 6 53                    | 7 18           |
| 170   | 19    | b     | M. gray, 0 47                             | 11            | 52     | 23           | 7 43                    | 8 12           |
| 171   | 20    | c     | E. gray, 11 17                            |               | Morn.  | 24           | 8 41                    | 9 10           |
| 172   | 21    | D     | 1 <i>S. aft. Trin.</i>                    | 0             | 04     | 25           | 9 39                    | 10 09          |
| 173   | 22    | e     | - - -                                     | 0             | 17     | 26           | 10 38                   | 11 07          |
| 174   | 23    | f     | - - -                                     | 0             | 40     | 27           | 11 36                   | -              |
| 175   | 24    | g     | <i>Nat. Jo. Bap.</i>                      | 1             | 10     | 28           | 0 05                    | 12 34          |
| 176   | 25    | a     | - - -                                     | 1             | 56     | 29           | 1 04                    | 1 33           |
| 177   | 26    | b     | Fast, 2' 13"                              |               | Sets.  | 1            | 2 02                    | 2 31           |
| 178   | 27    | c     | - - -                                     | 9             | E 41   | 2            | 2 51                    | 3 11           |
| 179   | 28    | D     | 2 <i>S. aft. Trin.</i>                    | 9             | 56     | 3            | 3 30                    | 3 50           |
| 180   | 29    | e     | <i>St Peter Ap.</i>                       | 10            | 09     | 4            | 4 10                    | 4 29           |

**First Quarter Saturday 4 day, 8 min. past 7**  
**Full Moon, Saturday 11 day, 8 min. past 4**  
**Last Quarter, Saturday 18 day, 31 min. past 7**  
**New Moon, Saturday 25 day, 49 min. past 6**  
**Sun enters Leo Thursday 23 day, 37 mi**  
**5 in the Morning.**

| D. Y. | D. M. | D. W. | KALENDAR,<br>Clocks fast<br>and slow, &c. | MOON   |       | D <sup>os</sup> Age. | High<br>at I |       |
|-------|-------|-------|---|--------|-------|----------------------|--------------|-------|
|       |       |       |   | Sets.  | H. M. |                      | Morn         | H. M. |
| 182   | 1     | g     | - -                                       | 10     | E 27  | 6                    | 5            | 23    |
| 183   | 2     | a     | Visitation.                               | 10     | 33    | 7                    | 6            | 08    |
| 184   | 3     | b     | Ex. Ter. ends                             | 10     | 42    | 8                    | 6            | 47    |
| 185   | 4     | c     | Martin of Bul.                            | 10     | 52    | 9                    | 7            | 26    |
| 186   | 5     | D     | 3 S. aft. Trinity.                        | 11     | 04    | 10                   | 8            | 15    |
| 187   | 6     | e     | 5 O. Midf. day                            | 11     | 19    | 11                   | 9            | 14    |
| 188   | 7     | f     | Fast, 4' 18"                              | 11     | 44    | 12                   | 10           | 13    |
| 189   | 8     | g     | M. gray, 1 18                             | Morn.  |       | 13                   | 11           | 12    |
| 190   | 9     | a     | E. gray, 10 47                            | 0      | 25    | 14                   |              |       |
| 191   | 10    | b     | - - - -                                   | 1      | 26    | 15                   | 0            | 41    |
| 192   | 11    | c     | - - - -                                   | Rises. |       | 16                   | 1            | 40    |
| 193   | 12    | D     | 4 S. aft. Trin.                           | 9      | E 12  | 17                   | 2            | 39    |
| 194   | 13    | e     | - - - -                                   | 9      | 26    | 18                   | 3            | 26    |
| 195   | 14    | f     | Fast, 5' 16"                              | 9      | 37    | 19                   | 4            | 12    |
| 196   | 15    | g     | St. Swithun.                              | 9      | 50    | 20                   | 4            | 59    |
| 197   | 16    | a     | M. gray, 1 42                             | 10     | 01    | 21                   | 5            | 46    |
| 198   | 17    | b     | E. gray, 10 26                            | 10     | 13    | 22                   | 6            | 32    |
| 199   | 18    | c     | Ex. Ter. beg.                             | 10     | 25    | 23                   | 7            | 19    |
| 200   | 19    | D     | 5 S. aft. Trin.                           | 10     | 45    | 24                   | 8            | 17    |
| 201   | 20    | e     | - - - -                                   | 11     | 12    | 25                   | 9            | 15    |
| 202   | 21    | f     | Fast, 5' 51"                              | 11     | 53    | 26                   | 10           | 14    |
| 203   | 22    | g     | Q Denmark b                               | Morn.  |       | 27                   | 11           | 12    |
| 204   | 23    | a     | - - - -                                   | 0      | 49    | 28                   |              |       |
| 205   | 24    | b     | - - - -                                   | 1      | 59    | 29                   | 0            | 40    |
| 206   | 25    | c     | St. James Ap.                             | Sets.  |       | 30                   | 1            | 38    |
| 207   | 26    | D     | 6 S. aft. Trin.                           | 8      | E 19  | 1                    | 2            | 26    |
| 208   | 27    | e     | 26 S. Anne MV                             | 8      | 31    | 2                    | 3            | 04    |
| 209   | 28    | f     | Fast, 5' 59"                              | 8      | 40    | 3                    | 3            | 42    |
| 210   | 29    | g     | M. gray, 2 22                             | 8      | 47    | 4                    | 4            | 19    |
| 211   | 30    | a     | E. gray, 9 47                             | 8      | 54    | 5                    | 4            | 57    |
| ...   | ...   | b     | ...                                       | ...    | ...   | 6                    | 5            | 24    |



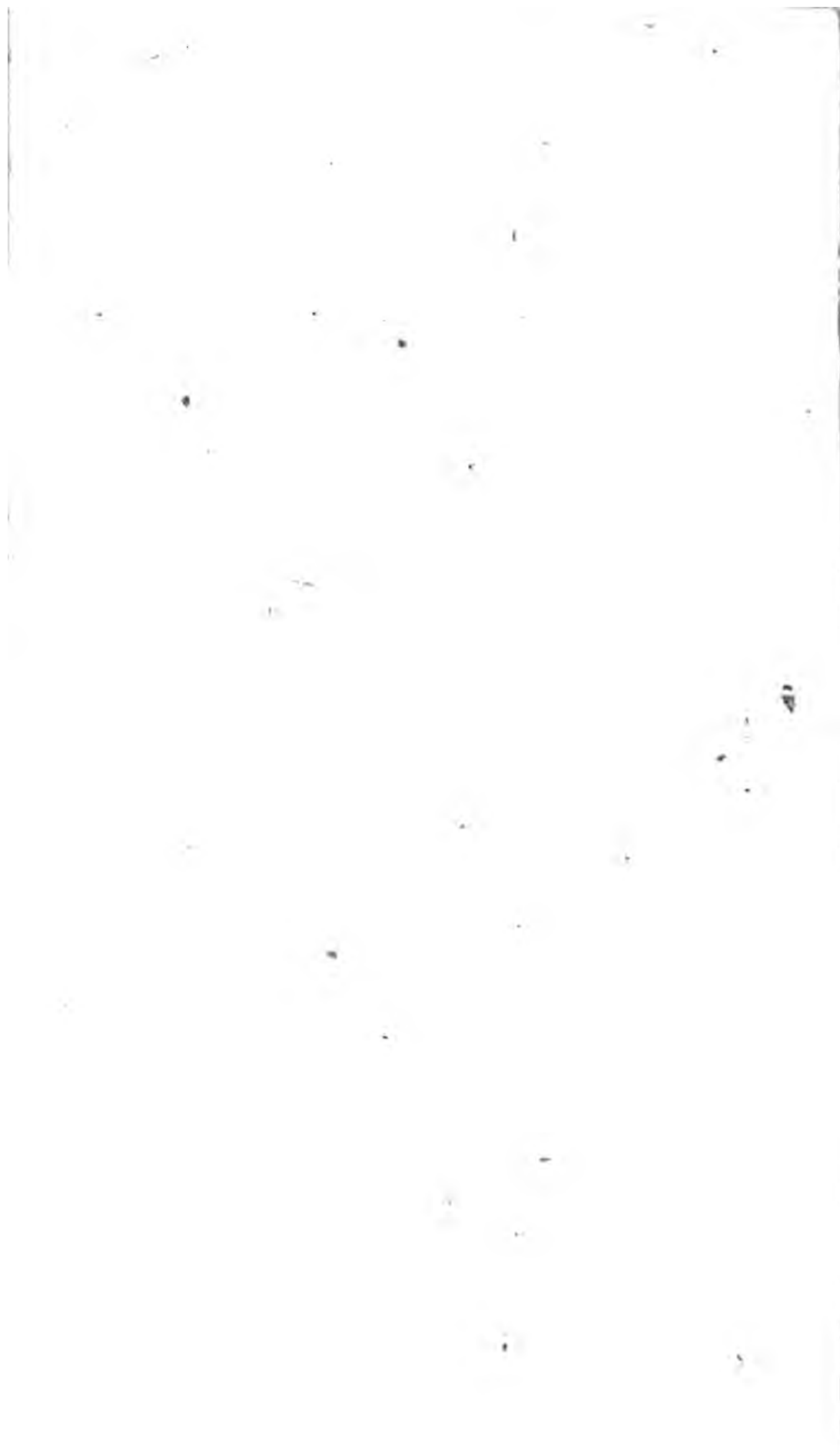



U S T begins on Saturday, hath 31 Days,

Quarter, Sund. 2 day, 50 min. past 10 Night.  
 loon, Sund. 9 day, 56 min. past 11 Night.  
 quarter, Sund. 16 day, 33 min. past 2 Aftern.  
 loon, Monday 24 day, 46 min. past 9 Morn.  
 King Sunday. 23 day, 54 min past 11  
 noon.

| D. W. | CALENDAR,<br>Clocks fast<br>and flow, &c. | Moon   |      | Do's<br>Age. | High Water<br>at LEITH. |                |
|-------|---|--------|------|--------------|-------------------------|----------------|
|       |   | H.     | M.   |              | Morn.<br>H. M.          | Even.<br>H. M. |
| c     | Lammas-day.                               | 9      | E 12 | 7            | 6 12                    | 6 31           |
| D     | 7 S. aft. Trin.                           | 9      | 23   | 8            | 6 50                    | 7 09           |
| e     | - - -                                     | 9      | 41   | 9            | 7 39                    | 8 10           |
| f     | M. gray, 2 39                             | 10     | 18   | 10           | 8 40                    | 9 11           |
| g     | E. gray, 9 30                             | 11     | 08   | 11           | 9 41                    | 10 12          |
| a     | Ex. Ter. ends                             | Morn.  |      | 12           | 10 43                   | 11 13          |
| b     | Fast. 5' 20"                              | 0      | 22   | 13           | 11 44                   | - -            |
| c     | - - -                                     | 1      | 47   | 14           | 0 14                    | 12 45          |
| D     | 8 S. aft. Trin.                           | Rises. |      | 15           | 1 16                    | 1 46           |
| e     | 11 Prs. Brunf. b                          | 7      | E 45 | 16           | 2 17                    | 2 41           |
| f     | Session rises.                            | 7      | 56   | 17           | 3 04                    | 3 28           |
| g     | Pr. Wales b.                              | 8      | 07   | 18           | 3 51                    | 4 15           |
| a     | 12 O. Lammas                              | 8      | 20   | 19           | 4 38                    | 5 02           |
| b     | M. gray, 3 06                             | 8      | 32   | 20           | 5 25                    | 5 49           |
| c     | E. gray, 8 58                             | 8      | 53   | 21           | 6 12                    | 6 36           |
| D     | 9 S. aft. Trin.                           | 9      | 17   | 22           | 7 0                     | 7 27           |
| e     | 16 P. Fred. bo.                           | 9      | 49   | 23           | 7 54                    | 8 22           |
| f     | Fast 3' 30"                               | 10     | 37   | 24           | 8 49                    | 9 16           |
| g     | - - -                                     | 11     | 44   | 25           | 9 44                    | 10 11          |
| a     | - - -                                     | Morn.  |      | 26           | 10 38                   | 11 06          |
| b     | P. Will. jun. b.                          | 0      | 59   | 27           | 11 33                   | - -            |
| c     | - - -                                     | 2      | 17   | 28           | 0 01                    | 12 28          |
| D     | 10 S. aft. Trin.                          | 3      | 38   | 29           | 0 55                    | 1 23           |
| e     | St. Barthol.                              | Sets.  |      | 1            | 1 50                    | 2 17           |
| f     | - - -                                     | 6      | E 59 | 2            | 2 37                    | 2 57           |
| g     | - - -                                     | 7      | 06   | 3            | 3 17                    | 3 36           |
| a     | M. gray, 3 41                             | 7      | 14   | 4            | 3 56                    | 4 16           |
| b     | E. gray, 8 20                             | 7      | 23   | 5            | 4 36                    | 4 55           |
| c     | Jo. Bapt. beh.                            | 7      | 34   | 6            | 5 15                    | 5 35           |
| D     | 11 S. aft. Trin.                          | 7      | 47   | 7            | 5 55                    | 6 14           |
| e     | Fast 6' 05"                               | 8      | 00   | 8            | 6 34                    | 6 53           |

SEPTEMBER begins on Tuesday, hath 30 Days

First Quarter, Tuesday 1 day, 40 min. past Noon  
 Full Moon, Tuesday 8 day, 36 min. past 7 Morning  
 Last Quarter, Tuesday 15 day, 13 min. before 1 Morning  
 New Moon, Wednesday 23 day, 19 min. past Morning.

Sun enters *Libra* Wednesday 23 day, 1 min. past in the Morning.

| D. Y. | D. M. | D. W. | KALENDAR,<br>Clocks fast<br>and flow, &c. | Moon<br>Sets. |      | D <sup>os</sup> Age. | High Water<br>at LEITH. |              |
|-------|-------|-------|---|---------------|------|----------------------|-------------------------|--------------|
|       |       |       |   | H.            | M.   |                      | Morn.<br>H.M.           | Even<br>H.M. |
| 244   | 1     | f     | - - -                                     | 8             | E 44 | 9                    | 7 14                    | 7 34         |
| 245   | 2     | g     | - - -                                     | 9             | 52   | 10                   | 8 05                    | 8 30         |
| 246   | 3     | a     | M. gray, 3 57                             | 11            | 16   | 11                   | 9 08                    | 9 35         |
| 247   | 4     | b     | E. gray, 7 58                             | Morn.         |      | 12                   | 10 10                   | 10 44        |
| 248   | 5     | c     | Slow, 1' 30"                              | 0             | 49   | 13                   | 11 13                   | 11 44        |
| 249   | 6     | D     | 12 S. aft. Trin.                          | 2             | 22   | 14                   | 12 16                   |              |
| 250   | 7     | e     | - - -                                     | Rises.        |      | 15                   | 0 47                    | 1 18         |
| 251   | 8     | f     | Nat. V. Mar.                              | 6             | E 19 | 16                   | 1 50                    | 2 15         |
| 252   | 9     | g     | - - -                                     | 6             | 30   | 17                   | 2 40                    | 3 05         |
| 253   | 10    | a     | - - -                                     | 6             | 42   | 18                   | 3 30                    | 3 55         |
| 254   | 11    | b     | - - -                                     | 6             | 56   | 19                   | 4 19                    | 4 44         |
| 255   | 12    | c     | - - -                                     | 7             | 19   | 20                   | 5 09                    | 5 34         |
| 256   | 13    | D     | 13 S. aft. Trin.                          | 7             | 51   | 21                   | 5 59                    | 6 24         |
| 257   | 14    | e     | Holyrood.                                 | 8             | 38   | 22                   | 6 49                    | 7 14         |
| 258   | 15    | f     | M. gray, 4 23                             | 9             | 34   | 23                   | 7 39                    | 8 04         |
| 259   | 16    | g     | E. gray, 7 25                             | 10            | 45   | 24                   | 8 29                    | 8 54         |
| 260   | 17    | a     | Slow, 5' 35"                              | Morn.         |      | 25                   | 9 18                    | 9 43         |
| 261   | 18    | b     | - - -                                     | 0             | 02   | 26                   | 10 08                   | 10 33        |
| 262   | 19    | c     | - - -                                     | 1             | 20   | 27                   | 10 58                   | 11 23        |
| 263   | 20    | D     | 14 S. aft. Trin.                          | 2             | 37   | 28                   | 11 48                   | - - -        |
| 264   | 21    | e     | S. Matthew Ap                             | 3             | 54   | 29                   | 0 13                    | 12 38        |
| 265   | 22    | f     | Geo. III. Cor.                            | 5             | 09   | 30                   | 1 02                    | 1 27         |
| 266   | 23    | g     | - - -                                     | Sets.         |      | 1                    | 1 52                    | 2 17         |
| 267   | 24    | a     | - - -                                     | 5             | E 32 | 2                    | 2 39                    | 3 0          |
| 268   | 25    | b     | M. gray, 4 44                             | 5             | 43   | 3                    | 3 22                    | 3 44         |
| 269   | 26    | c     | E. gray, 6 56                             | 5             | 56   | 4                    | 4 05                    | 4 27         |
| 270   | 27    | D     | 15 S. aft. Trin.                          | 6             | 13   | 5                    | 4 49                    | 5 10         |
| 271   | 28    | e     | Slow, 9' 21"                              | 6             | 47   | 6                    | 5 32                    | 5 54         |
| 272   | 29    | f     | St. Michael.                              | 7             | 32   | 7                    | 6 15                    | 6 37         |

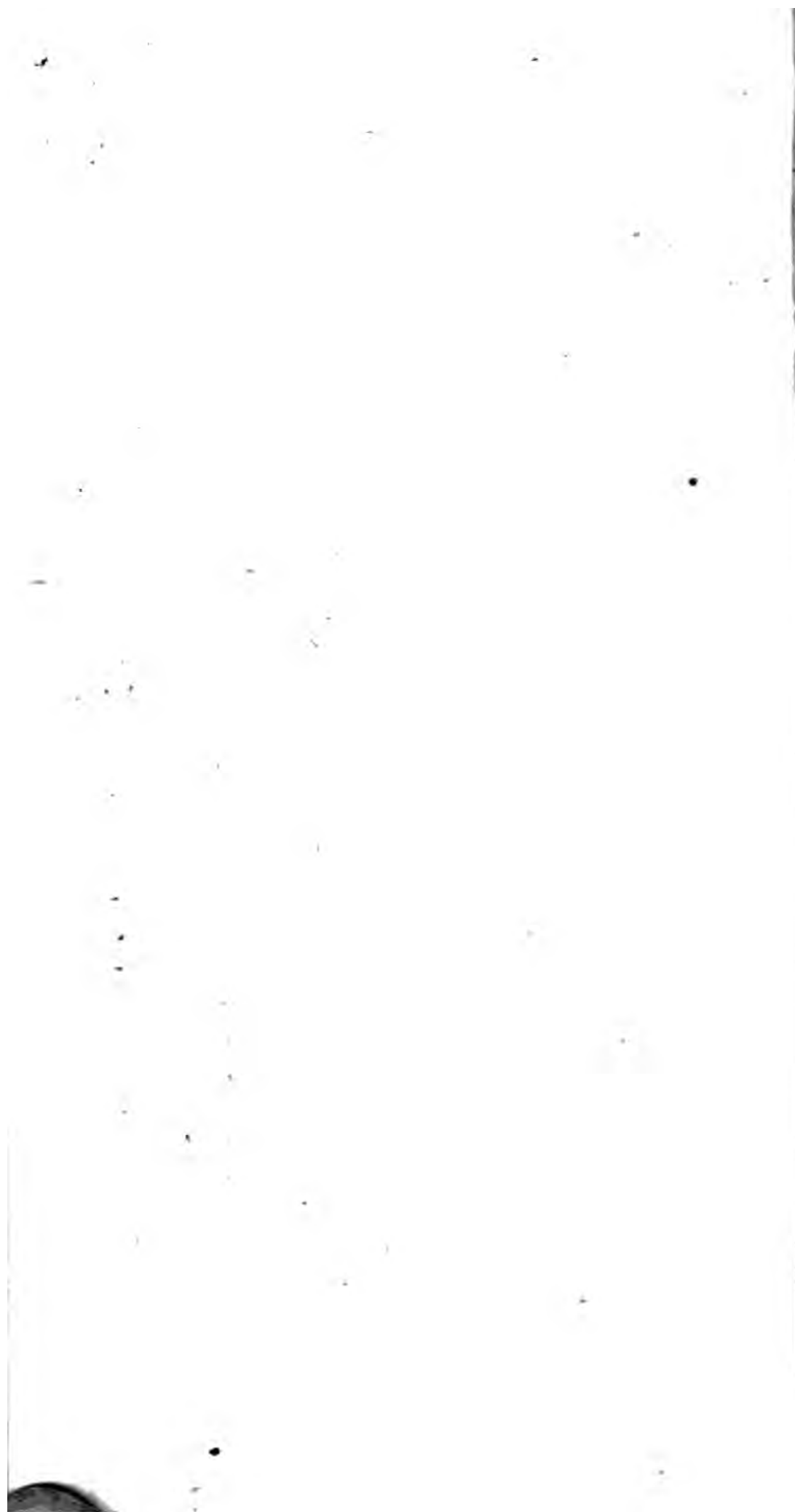

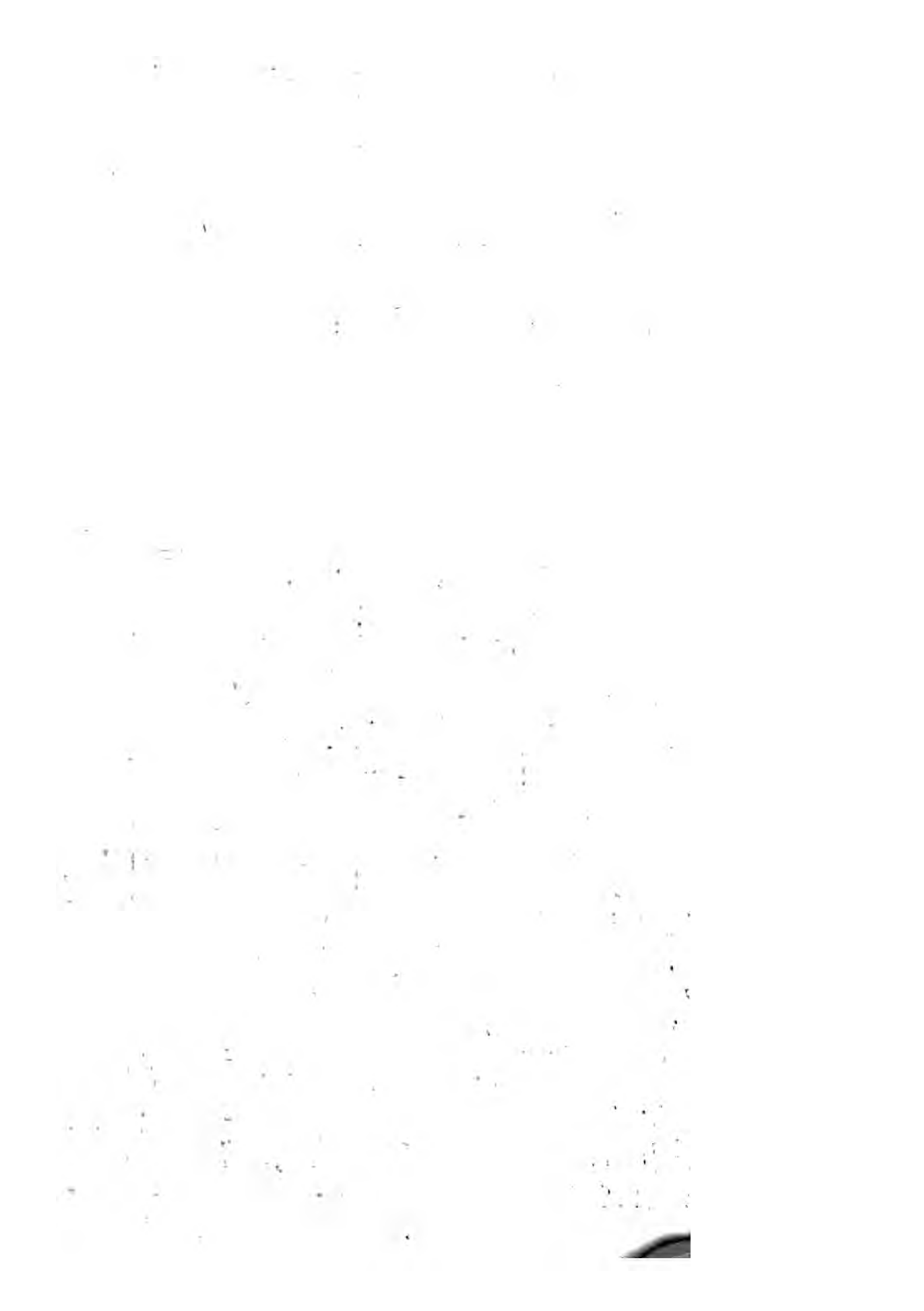

OCTOBER begins on Thursday, hath 31 Days.

First Quarter, Thurs. 1 day, 28 min. before 1 Morn.  
 Full Moon, Wednesd. 7 day, 3 min. past 4 Even.  
 Last Quarter, Wed. 14 day, 57 min. past 2 Aftern.  
 New Moon, Thursd. 22 day, 40 min. past 7 Night.  
 First Quarter, Frid. 30 day, 36 min. past 10 Foren.  
 Sun enters *Scorpio* Frid. 23 day 33 min. past 3 Aftern.

| D. V. | D. M. | D. W. | KALENDAR,<br>Clocks fast<br>and slow, &c | Moon<br>Sets.<br><br>H. M. | D. S. Age. | High Water<br>at LEITH. |                |
|-------|-------|-------|--|----------------------------|------------|-------------------------|----------------|
|       |       |       |  |                            |            | Morn.<br>H. M.          | Even.<br>H. M. |
| 274   | 1     | a     | - - -                                    | 10 E 13                    | 9          | 7 49                    | 8 18           |
| 275   | 2     | b     | M. gray, 5 01                            | 11 50                      | 10         | 8 48                    | 9 17           |
| 276   | 3     | c     | E. gray, 6 36                            | Morn.                      | 11         | 9 47                    | 10 16          |
| 277   | 4     | D     | 16 S. aft. Trin.                         | 1 27                       | 12         | 10 46                   | 11 15          |
| 278   | 5     | e     | - - -                                    | 3 00                       | 13         | 11 45                   | -              |
| 279   | 6     | f     | Slow, 11' 49"                            | 4 31                       | 14         | 12 14                   | 12 44          |
| 280   | 7     | g     | - - -                                    | Rises.                     | 15         | 1 13                    | 1 43           |
| 281   | 8     | a     | - - -                                    | 4 E 58                     | 16         | 2 12                    | 2 38           |
| 282   | 9     | b     | - - -                                    | 5 19                       | 17         | 3 03                    | 3 29           |
| 283   | 10    | c     | Old Michael.                             | 5 47                       | 18         | 3 55                    | 4 20           |
| 284   | 11    | D     | 17 S. aft. Trin.                         | 6 29                       | 19         | 4 46                    | 5 12           |
| 285   | 12    | e     | - - -                                    | 7 28                       | 20         | 5 37                    | 6 03           |
| 286   | 13    | f     | - - -                                    | 8 41                       | 21         | 6 29                    | 6 54           |
| 287   | 14    | g     | - - -                                    | 9 53                       | 22         | 7 20                    | 7 44           |
| 288   | 15    | a     | M. gray, 5 25                            | 11 09                      | 23         | 8 08                    | 8 31           |
| 289   | 16    | b     | E. gray, 6 05                            | Morn.                      | 24         | 8 55                    | 9 18           |
| 290   | 17    | c     | Slow, 14' 29"                            | 0 27                       | 25         | 9 42                    | 10 05          |
| 291   | 18    | D     | 18 S. aft. Trin.                         | 1 42                       | 26         | 10 29                   | 10 52          |
| 292   | 19    | e     | 18 S. Luke Ev.                           | 2 57                       | 27         | 11 16                   | 11 39          |
| 293   | 20    | f     | - - -                                    | 4 12                       | 28         | -                       | 12 03          |
| 294   | 21    | g     | - - -                                    | 5 28                       | 29         | 0 26                    | 12 50          |
| 295   | 22    | a     | - - -                                    | Sets.                      | 30         | 1 13                    | 1 37           |
| 296   | 23    | b     | - - -                                    | 4 E 03                     | 1          | 2 01                    | 2 25           |
| 297   | 24    | c     | 25 Crispin M.                            | 4 18                       | 2          | 2 49                    | 3 13           |
| 298   | 25    | D     | 19 S. aft. Trin.                         | 4 45                       | 3          | 3 37                    | 4 01           |
| 299   | 26    | e     | 25 Geo. III Acc.                         | 5 29                       | 4          | 4 25                    | 4 48           |
| 300   | 27    | f     | 26 Geo. III Pr.                          | 6 33                       | 5          | 5 12                    | 5 36           |
| 301   | 28    | g     | S. Sim. & Jude.                          | 7 52                       | 6          | 6 00                    | 6 24           |
| 302   | 29    | a     | Slow, 16' 02"                            | 9 20                       | 7          | 6 48                    | 7 12           |
| 303   | 30    | b     | M. gray, 5 55                            | 10 48                      | 8          | 7 26                    | 8 0            |

**NOVEMBER** begins on Sunday, hath 30 Days.

Full Moon, Friday 6 day, 1 minute past 2 in the Morning.

Last Quarter, Friday 13 day, 4 min. past 9 Morn.

New Moon, Saturday 21 day, 40 min. past Noon.

First Quarter, Saturd. 28 day, 19 min. past 7 Night.

Sun enters *Sagittarius* Sunday 22 day, 32 min. past 11 Forenoon.

| D. Y. | D. M. | D. W. | KALENDAR,<br>Clocks fast<br>and slow, &c. | Moon<br>Sets. |      | Do's<br>Age. | High Water<br>at LEITH. |                |
|-------|-------|-------|---|---------------|------|--------------|-------------------------|----------------|
|       |       |       |   | H.            | M.   |              | Morn.<br>H. M.          | Even.<br>H. M. |
| 305   | 1     | D     | 20 <i>S. aft. Trin.</i>                   | 0             | M 21 | 10           | 9 27                    | 9 56           |
| 306   | 2     | e     | 1 <i>All Saints day</i>                   | 1             | 54   | 11           | 10 25                   | 10 54          |
| 307   | 3     | f     | M. gray, 6 02                             | 3             | 26   | 12           | 11 23                   | 11 52          |
| 308   | 4     | g     | E. gray, 5 26                             | 4             | 59   | 13           | —                       | 12 21          |
| 309   | 5     | a     | <i>Papists Consp.</i>                     | Rises.        |      | 14           | 0 50                    | 1 19           |
| 310   | 6     | b     | Slow, 16' 05"                             | 3             | E 46 | 15           | 1 48                    | 2 13           |
| 311   | 7     | c     | D. Cumberl. b                             | 4             | 19   | 16           | 2 38                    | 3 03           |
| 312   | 8     | D     | 21 <i>S. aft. Trin.</i>                   | 5             | 09   | 17           | 3 28                    | 3 52           |
| 313   | 9     | e     | - -                                       | 6             | 18   | 18           | 4 17                    | 4 42           |
| 314   | 10    | f     | - -                                       | 7             | 35   | 19           | 5 07                    | 5 32           |
| 315   | 11    | g     | Martinmas                                 | 8             | 55   | 20           | 5 56                    | 6 21           |
| 316   | 12    | a     | Seff. sits do.                            | 10            | 18   | 21           | 6 46                    | 7 11           |
| 317   | 13    | b     | - -                                       | 11            | 34   | 22           | 7 36                    | 8 0            |
| 318   | 14    | c     | Ex. Ter. beg.                             | Morn.         |      | 23           | 8 24                    | 8 47           |
| 319   | 15    | D     | 22 <i>S. aft. Trin.</i>                   | 0             | 49   | 24           | 9 11                    | 9 35           |
| 320   | 16    | e     | Slow, 14' 53"                             | 2             | 04   | 25           | 9 58                    | 10 22          |
| 321   | 17    | f     | - -                                       | 3             | 19   | 26           | 10 46                   | 11 09          |
| 322   | 18    | g     | M. gray, 6 29                             | 4             | 34   | 27           | 11 33                   | 11 57          |
| 323   | 19    | a     | E. gray, 5 02                             | 5             | 50   | 28           | —                       | 12 20          |
| 324   | 20    | b     | - -                                       | 7             | 09   | 29           | 0 44                    | 1 08           |
| 325   | 21    | c     | 22 <i>Cecilia M.</i>                      | Sets.         |      | 30           | 1 31                    | 1 55           |
| 326   | 22    | D     | 23 <i>S. aft. Trin.</i>                   | 3             | E 35 | 1            | 2 19                    | 2 43           |
| 327   | 23    | e     | 22 <i>Old Mart.</i>                       | 4             | 38   | 2            | 3 08                    | 3 32           |
| 328   | 24    | f     | Slow, 12' 56"                             | 5             | 54   | 3            | 3 56                    | 4 21           |
| 329   | 25    | g     | D. Glouc. bo.                             | 7             | 20   | 4            | 4 45                    | 5 09           |
| 330   | 26    | a     | M. gray, 6 43                             | 8             | 45   | 5            | 5 34                    | 5 58           |
| 331   | 27    | b     | E. gray, 4 52                             | 10            | 11   | 6            | 6 22                    | 6 47           |
| 332   | 28    | c     | 30 <i>P. Dowag b</i>                      | 11            | 32   | 7            | 7 11                    | 7 35           |
| 333   | 29    | D     | <i>Adv. Sunday.</i>                       | Morn.         |      | 8            | 8 05                    | 8 34           |





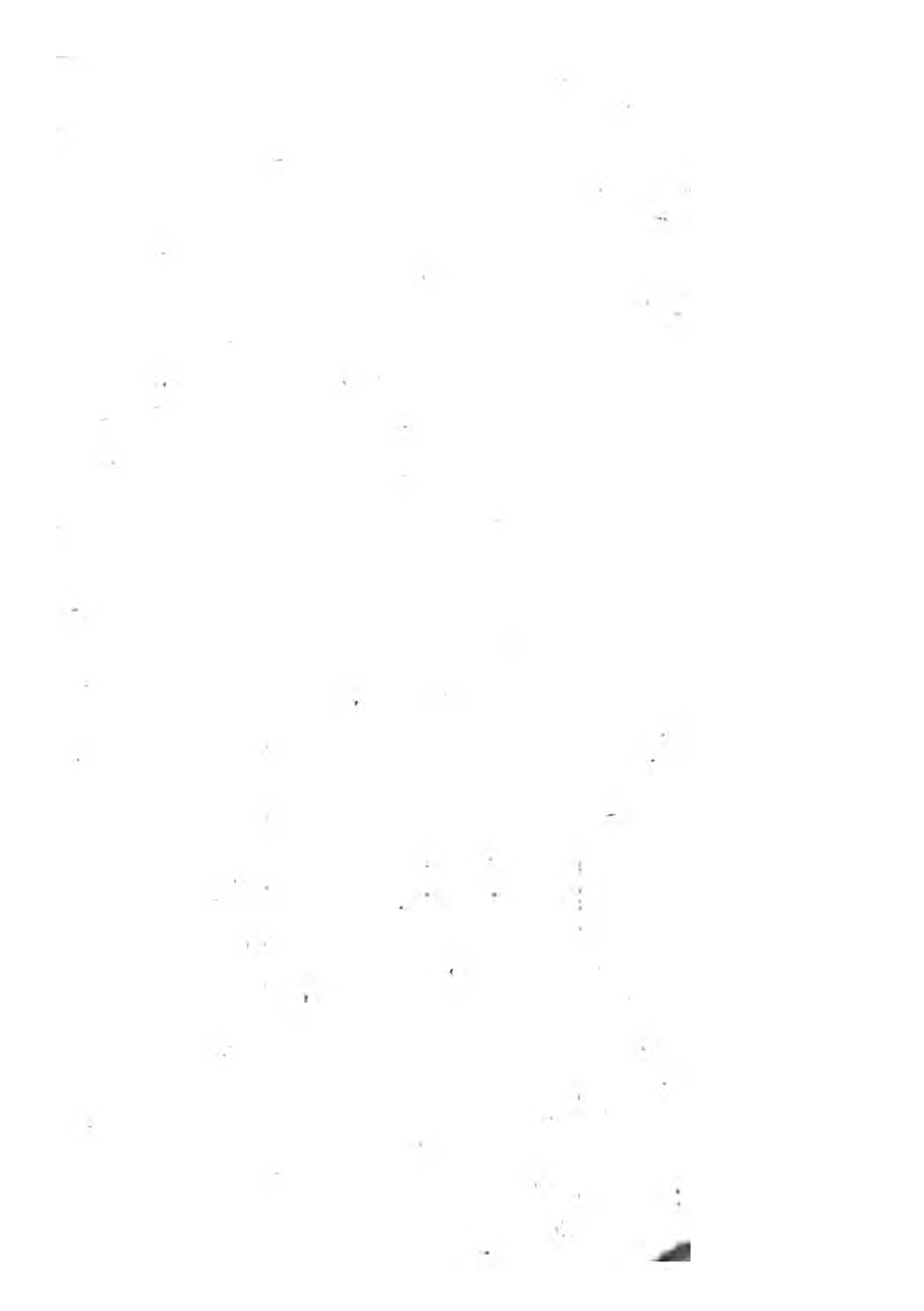



# The RISING and SETTING of the S U N.

8.34  
7.44  
1.23

3.27

3.37 1.22  
4.59

| Days. | JANUARY.   |           | F E B.     |           | MARCH.     |           | APRIL.     |           |
|-------|------------|-----------|------------|-----------|------------|-----------|------------|-----------|
|       | Sun rises. | Sun sets. | Sun rises. | Sun sets. | Sun rises. | Sun sets. | Sun rises. | Sun sets. |
|       | H.M        | H.M       | H.M        | H.M       | H.M        | H.M       | H.M        | H.M       |
| 1     | 8 34       | 3 34      | 7 57       | 4 31      | 6 54       | 5 31      | 5 33       | 6 31      |
| 2     | 8 34       | 3 35      | 7 55       | 4 33      | 6 51       | 5 34      | 5 30       | 6 37      |
| 3     | 8 33       | 3 37      | 7 53       | 4 35      | 6 49       | 5 36      | 5 27       | 6 35      |
| 4     | 8 33       | 3 38      | 7 51       | 4 37      | 6 46       | 5 38      | 5 25       | 6 41      |
| 5     | 8 32       | 3 40      | 7 49       | 4 39      | 6 44       | 5 40      | 5 22       | 6 43      |
| 6     | 8 32       | 3 41      | 7 47       | 4 42      | 6 41       | 5 42      | 5 19       | 6 45      |
| 7     | 8 31       | 3 43      | 7 45       | 4 44      | 6 38       | 5 44      | 5 17       | 6 47      |
| 8     | 8 31       | 3 44      | 7 43       | 4 46      | 6 36       | 5 46      | 5 14       | 6 49      |
| 9     | 8 30       | 3 45      | 7 41       | 4 48      | 6 33       | 5 48      | 5 12       | 6 51      |
| 10    | 8 29       | 3 47      | 7 39       | 4 51      | 6 31       | 5 50      | 5 10       | 6 53      |
| 11    | 8 28       | 3 49      | 7 37       | 4 53      | 6 28       | 5 52      | 5 7        | 6 55      |
| 12    | 8 27       | 3 51      | 7 35       | 4 55      | 6 26       | 5 54      | 5 4        | 6 57      |
| 13    | 8 26       | 3 52      | 7 33       | 4 57      | 6 23       | 5 56      | 5 1        | 6 59      |
| 14    | 8 25       | 3 54      | 7 30       | 4 59      | 6 21       | 5 58      | 4 59       | 7 1       |
| 15    | 8 24       | 3 56      | 7 28       | 5 1       | 6 18       | 6 0       | 4 57       | 7 3       |
| 16    | 8 23       | 3 57      | 7 26       | 5 3       | 6 15       | 6 2       | 4 54       | 7 5       |
| 17    | 8 22       | 3 59      | 7 23       | 5 6       | 6 12       | 6 5       | 4 51       | 7 7       |
| 18    | 8 21       | 4 1       | 7 21       | 5 8       | 6 10       | 6 7       | 4 49       | 7 9       |
| 19    | 8 20       | 4 3       | 7 18       | 5 10      | 6 7        | 6 9       | 4 46       | 7 11      |
| 20    | 8 18       | 4 5       | 7 16       | 5 12      | 6 4        | 6 11      | 4 44       | 7 13      |
| 21    | 8 17       | 4 7       | 7 14       | 5 14      | 6 1        | 6 13      | 4 42       | 7 15      |
| 22    | 8 16       | 4 9       | 7 11       | 5 16      | 5 58       | 6 15      | 4 39       | 7 17      |
| 23    | 8 14       | 4 11      | 7 9        | 5 18      | 5 56       | 6 17      | 4 37       | 7 19      |
| 24    | 8 12       | 4 13      | 7 7        | 5 20      | 5 53       | 6 19      | 4 35       | 7 21      |
| 25    | 8 10       | 4 15      | 7 4        | 5 23      | 5 50       | 6 21      | 4 32       | 7 23      |
| 26    | 8 08       | 4 17      | 7 2        | 5 25      | 5 48       | 6 23      | 4 30       | 7 25      |
| 27    | 8 07       | 4 19      | 6 59       | 5 27      | 5 46       | 6 25      | 4 28       | 7 27      |
| 28    | 8 06       | 4 21      | 6 56       | 5 29      | 5 43       | 6 27      | 4 25       | 7 29      |
| 29    | 8 04       | 4 24      | —          | —         | 5 41       | 6 29      | 4 23       | 7 31      |
| 30    | 8 02       | 4 26      | —          | —         | 5 38       | 6 31      | 4 21       | 7 33      |

Handwritten text, likely bleed-through from the reverse side of the page. The text is extremely faint and illegible due to the quality of the scan. It appears to be a list or a series of notes, possibly containing names and dates, but the characters are too light to be accurately transcribed.



# The RISING and SETTING of the SUN.

8.21  
1.49

M A Y. J U N E. J U L Y. A U G U S T.

| Days. | Sun    |       | Sun    |       | Sun    |       | Sun    |       | Sun    |       | Sun    |       |
|-------|--------|-------|--------|-------|--------|-------|--------|-------|--------|-------|--------|-------|
|       | rises. | sets. | rises. | sets. | rises. | sets. | rises. | sets. | rises. | sets. | rises. | sets. |
|       | H.M    | H.M   | H.M    | H.M   | H.M    | H.M   | H.M    | H.M   | H.M    | H.M   | H.M    | H.M   |
| 1     | 4 18   | 7 35  | 3 25   | 8 30  | 3 20   | 8 45  | 4 5    | 8 6   |        |       |        |       |
| 2     | 4 16   | 7 37  | 3 24   | 8 31  | 3 21   | 8 45  | 4 7    | 8 4   |        |       |        |       |
| 3     | 4 14   | 7 39  | 3 23   | 8 32  | 3 22   | 8 45  | 4 9    | 8 2   |        |       |        |       |
| 4     | 4 12   | 7 41  | 3 22   | 8 33  | 3 23   | 8 44  | 4 11   | 8 0   |        |       |        |       |
| 5     | 4 9    | 7 43  | 3 21   | 8 35  | 3 24   | 8 44  | 4 13   | 7 58  |        |       |        |       |
| 6     | 4 7    | 7 45  | 3 20   | 8 36  | 3 25   | 8 43  | 4 15   | 7 56  |        |       |        |       |
| 7     | 4 5    | 7 47  | 3 19   | 8 37  | 3 26   | 8 42  | 4 17   | 7 54  |        |       |        |       |
| 8     | 4 3    | 7 49  | 3 18   | 8 38  | 3 27   | 8 41  | 4 19   | 7 52  |        |       |        |       |
| 9     | 4 1    | 7 51  | 3 18   | 8 39  | 3 28   | 8 40  | 4 20   | 7 50  |        |       |        |       |
| 10    | 3 59   | 7 53  | 3 17   | 8 40  | 3 29   | 8 39  | 4 22   | 7 48  |        |       |        |       |
| 11    | 3 57   | 7 54  | 3 17   | 8 41  | 3 31   | 8 38  | 4 24   | 7 46  |        |       |        |       |
| 12    | 3 55   | 7 56  | 3 16   | 8 42  | 3 32   | 8 37  | 4 26   | 7 43  |        |       |        |       |
| 13    | 3 53   | 7 58  | 3 16   | 8 43  | 3 33   | 8 36  | 4 28   | 7 41  |        |       |        |       |
| 14    | 3 51   | 8 0   | 3 16   | 8 43  | 3 35   | 8 35  | 4 30   | 7 38  |        |       |        |       |
| 15    | 3 50   | 8 2   | 3 15   | 8 44  | 3 36   | 8 34  | 4 32   | 7 36  |        |       |        |       |
| 16    | 3 48   | 8 4   | 3 15   | 8 45  | 3 37   | 8 33  | 4 34   | 7 34  |        |       |        |       |
| 17    | 3 46   | 8 6   | 3 15   | 8 45  | 3 39   | 8 32  | 4 36   | 7 32  |        |       |        |       |
| 18    | 3 44   | 8 8   | 3 15   | 8 46  | 3 41   | 8 30  | 4 38   | 7 29  |        |       |        |       |
| 19    | 3 42   | 8 10  | 3 15   | 8 46  | 3 43   | 8 29  | 4 40   | 7 27  |        |       |        |       |
| 20    | 3 41   | 8 11  | 3 15   | 8 47  | 3 44   | 8 28  | 4 42   | 7 24  |        |       |        |       |
| 21    | 3 39   | 8 13  | 3 15   | 8 47  | 3 45   | 8 27  | 4 44   | 7 22  |        |       |        |       |
| 22    | 3 38   | 8 14  | 3 15   | 8 47  | 3 47   | 8 25  | 4 46   | 7 19  |        |       |        |       |
| 23    | 3 36   | 8 16  | 3 16   | 8 47  | 3 49   | 8 23  | 4 48   | 7 17  |        |       |        |       |
| 24    | 3 34   | 8 18  | 3 16   | 8 47  | 3 51   | 8 21  | 4 50   | 7 14  |        |       |        |       |
| 25    | 3 33   | 8 20  | 3 17   | 8 47  | 3 52   | 8 20  | 4 52   | 7 12  |        |       |        |       |
| 26    | 3 31   | 8 22  | 3 17   | 8 47  | 3 54   | 8 18  | 4 54   | 7 9   |        |       |        |       |
| 27    | 3 30   | 8 23  | 3 18   | 8 47  | 3 56   | 8 16  | 4 56   | 7 7   |        |       |        |       |
| 28    | 3 29   | 8 25  | 3 18   | 8 47  | 3 58   | 8 14  | 4 58   | 7 4   |        |       |        |       |
| 29    | 3 28   | 8 26  | 3 19   | 8 46  | 4 0    | 8 12  | 5 0    | 7 1   |        |       |        |       |
| 30    | 3 27   | 8 27  | 3 19   | 8 46  | 4 2    | 8 10  | 5 2    | 6 59  |        |       |        |       |

# The RISING and SETTING of the S U N.

SEPTEMBER      OCTOB.      NOVEMB.      DECEMB

|    | Sun    |       | Sun    |       | Sun    |       | Sun    |       | Sun    |       | Sun    |       |
|----|--------|-------|--------|-------|--------|-------|--------|-------|--------|-------|--------|-------|
|    | rises. | sets. | rises. | sets. | rises. | sets. | rises. | sets. | rises. | sets. | rises. | sets. |
|    | H.M    | H.M   | H.M    | H.M   | H.M    | H.M   | H.M    | H.M   | H.M    | H.M   | H.M    | H.M   |
| 1  | 5 5    | 6 54  | 6 4    | 5 35  | 7 9    | 4 19  | 8 11   | 3 25  |        |       |        |       |
| 2  | 5 7    | 6 52  | 6 6    | 5 33  | 7 11   | 4 17  | 8 13   | 3 28  |        |       |        |       |
| 3  | 5 9    | 6 49  | 6 8    | 5 30  | 7 13   | 4 15  | 8 14   | 3 27  |        |       |        |       |
| 4  | 5 11   | 6 46  | 6 10   | 5 28  | 7 15   | 4 13  | 8 16   | 3 26  |        |       |        |       |
| 5  | 5 13   | 6 44  | 6 12   | 5 25  | 7 18   | 4 10  | 8 17   | 3 25  |        |       |        |       |
| 6  | 5 15   | 6 41  | 6 14   | 5 22  | 7 20   | 4 8   | 8 19   | 3 24  |        |       |        |       |
| 7  | 5 17   | 6 39  | 6 16   | 5 19  | 7 22   | 4 6   | 8 20   | 3 24  |        |       |        |       |
| 8  | 5 19   | 6 37  | 6 18   | 5 17  | 7 24   | 4 4   | 8 21   | 3 24  |        |       |        |       |
| 9  | 5 21   | 6 34  | 6 21   | 5 14  | 7 26   | 4 2   | 8 22   | 3 24  |        |       |        |       |
| 10 | 5 23   | 6 31  | 6 23   | 5 11  | 7 29   | 4 0   | 8 23   | 3 24  |        |       |        |       |
| 11 | 5 25   | 6 28  | 6 25   | 5 9   | 7 31   | 3 58  | 8 24   | 3 24  |        |       |        |       |
| 12 | 5 27   | 6 25  | 6 27   | 5 6   | 7 33   | 3 56  | 8 25   | 3 23  |        |       |        |       |
| 13 | 5 29   | 6 23  | 6 29   | 5 4   | 7 35   | 3 54  | 8 26   | 3 23  |        |       |        |       |
| 14 | 5 31   | 6 20  | 6 31   | 5 1   | 7 37   | 3 53  | 8 27   | 3 23  |        |       |        |       |
| 15 | 5 33   | 6 17  | 6 33   | 4 59  | 7 39   | 3 51  | 8 28   | 3 23  |        |       |        |       |
| 16 | 5 35   | 6 15  | 6 35   | 4 57  | 7 41   | 3 49  | 8 29   | 3 23  |        |       |        |       |
| 17 | 5 37   | 6 12  | 6 37   | 4 54  | 7 43   | 3 47  | 8 30   | 3 23  |        |       |        |       |
| 18 | 5 39   | 6 9   | 6 39   | 4 51  | 7 45   | 3 46  | 8 31   | 3 23  |        |       |        |       |
| 19 | 5 41   | 6 6   | 6 41   | 4 49  | 7 47   | 3 44  | 8 32   | 3 23  |        |       |        |       |
| 20 | 5 43   | 6 4   | 6 43   | 4 47  | 7 49   | 3 43  | 8 32   | 3 24  |        |       |        |       |
| 21 | 5 45   | 6 1   | 6 45   | 4 44  | 7 51   | 3 41  | 8 33   | 3 24  |        |       |        |       |
| 22 | 5 47   | 5 59  | 6 47   | 4 42  | 7 53   | 3 40  | 8 33   | 3 25  |        |       |        |       |
| 23 | 5 49   | 5 56  | 6 50   | 4 39  | 7 55   | 3 39  | 8 33   | 3 26  |        |       |        |       |
| 24 | 5 51   | 5 53  | 6 52   | 4 37  | 7 57   | 3 37  | 8 33   | 3 27  |        |       |        |       |
| 25 | 5 52   | 5 51  | 6 54   | 4 35  | 7 59   | 3 36  | 8 33   | 3 28  |        |       |        |       |
| 26 | 5 54   | 5 49  | 6 56   | 4 32  | 8 1    | 3 35  | 8 33   | 3 29  |        |       |        |       |
| 27 | 5 56   | 5 46  | 6 58   | 4 30  | 8 3    | 3 33  | 8 33   | 3 30  |        |       |        |       |
| 28 | 5 58   | 5 43  | 7 1    | 4 27  | 8 5    | 3 32  | 8 34   | 3 30  |        |       |        |       |
| 29 | 6 0    | 5 41  | 7 3    | 4 25  | 8 7    | 3 31  | 8 34   | 3 31  |        |       |        |       |
| 30 | 6 2    | 5 38  | 7 5    | 4 23  | 8 9    | 3 30  | 8 34   | 3 31  |        |       |        |       |
| .. |        |       | 7 7    | 4 21  |        |       | 8 34   |       |        |       |        |       |





CIL, and PRINCIPAL OFFICERS of STATE, &c

The ROYAL FAMILY.

**G**EOURGE III. King of Great Britain, France, and Ire-  
land, &c. was born 4 June 1738. He succeeded his  
Grandfather George II. 25 October 1760. His Majesty, on  
Sept. 7th, 1761, espoused the Princess Charlotte of Mecklen-  
burg-Strelitz; (born 16th May, 1743,) and was crowned with  
his Royal Consort the 22d of the same Month.

Her Royal Highness Augusta of Saxe-Gotha, Princess  
Dowager of Wales, born 30 November 1719.

Issue of their Majesties,

1. Geo. Fred. Augustus, Pr. of Wales, born 2 Aug. 1762.
2. Prince Frederick, born 16th of August 1763, elected Bi-  
shop of Osnaburg February 27, 1764.
3. Prince William Henry, born 21 August 1765.
4. Princess Charlotte Augusta Matilda, born Sept. 29, 1766

His Majesty's Brothers,

- Prince Edward Duke of York, born 25 March 1739.  
Prince William Henry D. of Gloucester, born 25 Nov. 1743.  
Prince Henry Frederick, D. Cumberland, born 7 Nov. 1745.

His Majesty's Sisters,

- Princess Augusta, born 18 August 1737, married Jan. 16  
1764, to the Hereditary Prince of Brunswick.  
Princess Louisa Anne, born 19 March 1749.  
Princess Car Matilda, bo. 22 July 1751, mar. K. Denm. 4 Oct 1766.

Issue of the late King,

- Princess Amelia Sophia, born 10 June 1711.  
Princess Mary, bo. 5 March 1724, married P. Hesse, 19 July 1740.

His Majesty's Most Honourable PRIVY-COUNCIL.

|                           |                           |                   |
|---------------------------|---------------------------|-------------------|
| <b>D</b> UKE of York      | D <sup>r</sup> Dorset     | E Kinnoul         |
| D <sup>r</sup> Gloucester | D Northumberland          | E Breadalbane     |
| D <sup>r</sup> Cumberland | M <sup>r</sup> Rockingham | E Marchmont       |
| Archb. Canterbury         | M Granby                  | E Hyndford        |
| Lord Chancellor           | Earl Taibot               | E Bute            |
| Archbishop of York        | E Gower                   | E Dartmouth       |
| E Northington             | E Huntingdon              | E Bristol         |
| E Chatham                 | E Denbigh                 | E Halifax         |
| D Grafton                 | E Winchelsea              | E Ashburnham      |
| D Bedford                 | E Chesterfield            | E Buckinghamshire |
| D Marlborough             | E Sandwich                | E Powis           |
| D Leeds                   | E Shaftesbury             | E Temple          |
| D Rutland                 | E Litchfield              | E Harcourt        |
| D Queensberry             | E Holderness              | E Hertford        |
| D Argyll                  | E Scarborough             | E Hardwicke       |
| D Ancaster                | E Rochford                | E Ilchester       |
| D Newcastle               | E Albemarle               | E Ligonier        |
| D Portland                | E Jersey                  | E Pagmont         |
| D Richmond                | E Cholmondeley            | E B.borough       |

|                    |                      |                    |
|--------------------|----------------------|--------------------|
| E. Inomoni         | Ld Berkeley          | James Greenville   |
| E. Verney          | Ld Bathurst          | Wm. Dodeswell      |
| Ld Geo Sackville   | Ld Edgecumbe         | Arthur Onflow      |
| Ld Geo. Cavendish  | Ld Sandys            | Sir John Rushout   |
| Ld Charles Spencer | Ld Hyde              | Charles Townshend  |
| Ld Fred. Campbell  | Ld Mansfield         | Robert Nugent      |
| Vt Townshend       | Ld Lyttelton         | Welbore Ellis      |
| Vt Weymouth        | Ld Grantham          | Sir Thomas Sewell  |
| Vt Stormount       | Ld Holland           | Sir Gilbert Elliot |
| Vt Falmouth        | Ld Tyrawley          | Hans Stanley       |
| Vt Barrington      | Sir John Cust        | Richard Rigby      |
| Vt Bateman         | Sir Eardley Wilmot   | Humphry Morris     |
| Vt Howe            | Sir Charles Saunders | James Ofwald       |
| Vt. Villiers       | H. Seymour Conway    | Thomas Pelham      |
| Lord Strange       | William Finch        | Isaac Baste        |

### OFFICERS of the HOUSHOLD, &c.

E of Hertford, Ld Chamberlain of Houshold, 1200 l. per ann.  
 Ld. Geo. Bussy Villiers, Vice-chamberlain, 1159 l. 8 s. 4 d.  
 Earl of Huntingdon, Groom of the Stole, 2000 l.

*Lords of the Bedchamber, 1000 l. each.*

|                    |                 |                    |
|--------------------|-----------------|--------------------|
| Lord Robert Bertie | Earl of March   | Duke of Manchester |
| Earl of Coventry   | Earl of Oxford  | Ld Willeoughby     |
| Earl of Orford     | Lord Bruce      | Earl of Denbigh    |
| E. Buckinghamshire | Lord Masham     |                    |
| Earl of Eglington  | Earl of Pomfret |                    |

*Grooms of the Bedchamber, 500 l. each.*

|                  |                 |                 |
|------------------|-----------------|-----------------|
| Sir James Peachy | George Pitt     | Augustus Hervey |
| Edward Nugent    | William Northey | Henry Wallop    |
| Sir Will. Breton | John Mordaunt   | Col. Harcourt   |
| Hon. J. Moltyn   | Sir Cha. Hotham |                 |

Earl Talbot, Ld Steward of the Houshold, 4000 l.

John Shelly, Treasurer of the Houshold, 1200 l.

Thomas Pelham, Comptroller of Houshold, 1200 l.

Earl of Scarborough, Cofferer of the Houshold, 500 l.

John Harris, Esq; Master of the Houshold, 500 l.

Sir Jo. Evelyn, Sir Fran. Hen. Drake, Jo. Gray, Sim. Fanshaw,

Sir Alex Gilmour and George Bridges Brudenell, Clerks of Green Cloth, 1000 l.

Duke of Ancaster, Lord Great-chamberlain, 3000 l.

Earl of Ashburnham, Keeper of the Great-wardrobe, 1300 l.

James Brudenel, Master of the Robes, 800 l.

Sir Gilbert Elliot, Treasurer of the chamber, 469 l. 9 s.

Sir William Breton Privy-purse.

Earl of Darlington, Master of the Jewel Office, 950 l.

Duke of Crafton, Master of the Game.

Vt Galway, Master of the Stag-hounds, 1200 l.

Duke of St. Albans, Master Falconer, 1200 l.  
 Earl of Denbigh, Master of Herriers and Fox-hounds, 1200 l.  
 Lord Viscount Falkland, Captain of the Yeomen of the Guard, 1000 l.  
 Thomas Bishop, Esq; Lieutenant, 500 l.  
 Earl of Litchfield, Captain of the Band of Pensioners, 1000 l.  
 Sir Robert Goodyere, Lieutenant, 500 l.  
 Dr. of Ancafter Master of the Horse, 1265 l. 13 s. 4 d.  
 Richard Berenger, Gentleman of the Horse, 256 l.  
 Tim. Car, Benj. Carpenter, Will. Hamilton, Tho. Bishop, Ja. Johnston, William Keppel, Tho. Desaguliers, Frecheville Ramfden, Equerries, 300 l. each  
 Edward Ligonier, Robert Robinson, Francis Craig, William Taylor Earl Percy, and Colonels West, Amherst and Fitzroy, Aids-de-camp to the King.  
 Dr. Robert Drummond, Lord Archbishop of York, Almoner.  
 Geo. Aug. Selwyn, Esq; Paymaster of the works, 500 l.  
 Tho. Worsley, Surveyor of the Board of works, 1000 l.  
 Hen. Flitcroft, Esq; Comptroller of ditto, 600 l.  
 Edward Finch, Keeper of the King's private Roads, 200 l.  
 Charles Sloane Cadogan, Surveyor of the gardens, 500 l.  
 William Chambers and Robert Adams Architects, 300 l. each.  
 Sir Edmond Wilmot, Sir Clifton Winteringham, Sir William Duncan, Dr. Warren, Physicians in ordinary.  
 Dr. Hardinge, Dr. Thomas, Physicians Extraordinary.  
 Dr. Giborn, Physician to the Household.  
 John Gowland, 320 l. 5 s. and John Trueldale, 160 l. Apothecaries to the Person.  
 Jo. Ranby, Cas. Hawkins, Da. Middleton, Serjeant-surgeons  
 Penel Hawkins, Surgeon to the Household, 280 l.  
 Sir Charles Cottrell Dormer, Master of the Ceremonies, 300 l.  
 Dr. W. Boyce, Master of the Band of musick, 200 l.  
 W. Whitehead, Laureat, 100 l. R. Stonehewer, Historiog. 200 l.

Chief Officers belonging to her MAJESTY.

Earl of Harcourt, Lord Chamberlain.  
 Robert Brudenell, Vice-chamberlain.  
 Gen. David Graeme, Secretary. Andrew Stone, Treasurer  
 Earl of Delawar, Master of Horse.  
 Col. Montgomery, Col. Harcourt, John Schutz, Equerries  
 Dutches of Ancafter, Mistres of the Robes.

Ladies of the Bedchamber.

|                  |                      |                  |
|------------------|----------------------|------------------|
| Dutch. Hamilton  | Dutch. Northumberl.  | Vcs. Weymont     |
| Cts. Effingham   | Countess of Egremont | Vcs. Bolingbroke |
| Maids of Honour. |                      |                  |

|                |              |                |
|----------------|--------------|----------------|
| Miss Wrottesly | Miss Meddows | Miss Beauclerk |
| Miss Keck      | Miss Tryon   | Miss Boscawen  |

Bedchamber Women.

|               |               |               |
|---------------|---------------|---------------|
| Mrs. Dashwood | Mrs. Herbert  | Mrs. Boughton |
| Mrs. Tracey   | Mrs. Brudenel | Mrs. Bloome   |

Genl Hawkins, Surgeon.

General David Graeme, Comptroller.

Richd. Hufsey, Attorney-gen. | Will. Blackstone, Solicitor-gen.

*Attendants on the Prince of Wales and Prince Frederick, &c.*

Lady Charlotte Finch, Governess, 600 l.

Henrietta Cotteworth, Sub-governess, 300 l.

**Chief Officers to the Princess Dowager of WALES.**

Lord Bolton, Chamberlain, 300 l. James Cresset, Secretary.

D. Boone, W. Scott, C. Upton, Clks of the House, 500 l. each.

Sam. Martin, Treasurer. Tho. Bloodworth, Master of Horse.

Ladies of the Bed-chamber, 500 l. each.

Lady Char. Edwin | Viscountess Howe

Stefs. Scarborough | Countess of Berkeley

Maids of Honour, 200 l. each.

Miss Chudleigh, | Miss Neville, | Miss Vansittart,

Miss Evelyn, | Miss Mostyn, | Miss Lawson.

Mrs. Pitt, Privy-purse. Mrs. Walkenshaw, house-keeper, 250 l.

**Chief Officers to the Duke of YORK.**

Grooms of the Bed-chamber.

Col. St. John, Col. West, and Sir William Boothby.

Hon. Charles Soane Cadogan, Treasurer.

Sir William Boothby, Master of Horse.

**Chief Officers to the Duke of GLOUCESTER.**

Edward Le Grand, Treasurer - Rev. Mr. Duval, Secretary.

Cols. Clinton, Ligonier, and Amherst, Grooms of the Bedch.

Captain Cox, Mr. Blackwood and Col. Rainsforth, Equerries.

**Chief Officers to the Duke of CUMBERLAND.**

Edw. Le Grand, Treasurer, Rev. Mr. Duval, Secretary, Col.

Craig, Major Deaken and Capt. Jennings, Grooms of the

Bedchamber. | Capts. Fowke, Garth, Campbell, Equerries.

**Chief Officers to the Princess AMELIA.**

Lady Louisa Fermor, Lady Anne Noel, Lady Henrietta

Verno, Ladies of the Bed-chamber, 300 l.

John Turner, Steward. Secretary.

**SECRETARIES of STATE.**

The Northern Department.

Right Hon. Hen. Seymour Conway, Secretary, 3000 l.

Wm. Burke, and William Frazer, Under Secretaries and

Keepers of State-papers.

The Southern Department.

Earl of Shelburne, Secretary, 3000 l.

Richard Sutton, P. Morin, Lauchlan Maclean and Mau-

rice Morgan, Under Secretaries, 500 l. each.

Wm. Willes, Bishop of Bath and Wells, Decipherer, 1000 l.

Wm. Stanhope, Law Clerk to both Departments, 400 l.

Edward Weston, Gazette-writer, 300 l.

Wm. Ramsden, Secretary for the Latin Tongue.

### TREASURY.

Duke of Grafton, first Ld Commissioner, 4000 l.  
Lords Commissioners, 1600 l. each.  
James Townshend | George Onslow  
Thomas Townshend | Pryse Campbell  
Grey Cooper and Charles Lowndes, Secretaries.  
V. Jones, and Thomas Nuthall, Solicitors, 500 l.

### RECEIPT of EXCHEQUER.

1. Townshend, Chancellor and Under-treasurer, 2000 l.  
2. Right Hon. Earl of Lincoln, Auditor.  
3. Edward Walpole, Clerk of the Pells.  
4. Sondes, W. Aislaby, Auditors of Imprest, 3000 l. each  
5. Lord Masham, Remembrancer.  
6. Jennings, 1st Clerk.

#### Tellers of Exchequer.

1. Lord Thomas Townshend | Lord Henley  
2. Earl of Hardwicke | George Grenville  
Commissioners of the Tax-office, 500 l. each.  
Edward Young | Daniel Bull | George Blount  
Christopher Rigby | John Trenchard | Tho. Bradshaw  
Tho. Wyndham

### PRIVY-SEAL.

Earl of Chatham, Lord Privy-seal, 3000 l.  
Samuel Wilson, Esq, Secretary.  
F. Harvey, R. Granville, P. Langham, R. Pottinger, Clerks.

### TRADE and PLANTATIONS.

Earl of H. borough, first Lord Commissioner, 1500 l.  
Commissioners 1000 l. | George Rice | William Fitzherbert  
Soame Jenyns | John Roberts | Thomas Robinson  
Edward Ellior | Jeremiah Dyson  
J. Pownell, Secretary, 500 l. | S. Bradbury, Dep. 200 l.

### High Court of CHANCERY.

Right Hon. the Lord Cambden, Lord Chancellor  
Sir Thomas Sewell, Master of the Rolls.  
Rd. Edwards | T. Harris | Sam. Pechill  
Tho. Cadden | J. Browning | John Eames  
T. Lane | Th. Anguiff | Edw. Montague  
P. Holford | Will. Graves | Masters of Chancery.  
William de Grey, Attorney-general.  
Edw. Willis, Solicitor-general.  
Duke of Chandos, Master of the Hanaper.  
Duke of St. Albans, Principal Register.  
Charles Yorke and John Yorke, Clerks of the Crown.  
Henry Wilmot, Secretary to the Lord Chancellor.  
George Hardinge, Secretary to the Commissions.

*Court of KING'S BENCH.*

at Hon. Lord Mansfield, Lord Chief Justice, 4000 l.

Judges, 2000 l. each.

Joseph Yates, Sir Richard Aston, James Hewitt.

*Court of COMMON-PLEAS.*

Earl of Wilmot, Lord Chief Justice, 3000 l.

Judges, 2000 l. each.

Edward Clive, Henry Bathurst, Sir Henry Gould  
of Litchfield, *Custos Brevium*, 600 l.

*Court of EXCHEQUER.*

Thomas Parker, Lord Chief Baron, 3000 l.

Judges, 2000 l. each.

Syd. Staff. Smyth, Sir Richard Adams, George Perrot.

John Tracey Atkins, Curfitor Baron.

William Poyntz, Inspector of Prosecutions on prohib. goods.

*Commissioners, &c. of the CUSTOMS.*

Commissioners, 1000 l. each.

John Frederick | Hen. Bankes | Joseph Pennington

Henry Pelham | Edward Hoopers | Corbyn Morrice

Samuel Mead | Sir W. Musgrave | James Jeffreys

John Freemantle, Secretary, 860 l.

William Mellish, Receiver-general, 1000 l.

Bert Parsons, Comptroller-general, 1350 l.

John of Lincoln, Comptroller of Customs for Port of London

John Schütz, Comptroller of the Receiver-general, 580 l.

John Pelham, Inspector-general, 780 l.

John Hughson, Inspector of the Out-port Collectors, 600 l.

Bert Thompson, Surveyor of Out-ports, 366 l.

Henry Halcombe, Register-general for Tobacco, 300 l.

John Shaw, Register-general of Ships, 690 l.

Legge, Register of Ships coming in to Port of London.

Constable, Surveyor-general, 500 l. T. Fanshaw, Depute.

Edward Louisa Mann, Esq; Collector Inward, 663 l. 13 s. 4 d.

*Commissioners, &c. of EXCISE.*

Commissioners, 1000 l. each.

William Burton | Thomas Bowby | Richard Bagot

David Papillon | William Cayley | Sir Henry Poole

Wyndh. Bowyer | Geo. Lewis Scott | George Quarne

John Brooksbank, Secretary, 830 l.

William Milner Cashier, 2800 l.

John Butler, Comptroller of Duties, 1600 l.

James Comyn, his Depute, 400 l.

Richard Temple, Comptroller of Cash, 800 l.

George James Williams, Inspector-general of Tea, &c. 500 l.

Thomas Ryder, Register, 450 l.

John Ridley Baxter, Solicitor, 610 l.

John Fowle, Auditor, 1240 l.

... and Lord Grantham, Postmasters-General, 2000  
 each.  
 ... Potts, Secretary, 200 l.  
 ... Trevor, Receiver-General, 300 l.  
 ... Pitches, Accomptant-General, 300 l.  
 ... Potts, Comptroller, 200 l. Will. Hall, Solicitor, 200 l.  
 ... Robinson, Resident-surveyor, 300 l.

**O R D N A N C E.**

... Marquis of Granby, Master-General, 1500 l.  
 ... Count Townshend, Lieutenant-General, 1100 l.  
 ... Charles Frederick, Surveyor-General, 700 l.  
 ... Rawlinson Earle, Clerk of the Ordnance, 600 l.  
 ... Andrew Wilkinson, Store-keeper, 400 l.  
 ... Charles Coke, Clerk of Deliveries, 400 l.  
 ... John Ross-Mackye, Treasurer, 500 l.  
 ... Thomas Throton, Secretary to the Master-general, 220 l.  
 ... Engineers. William Skinner, Chief Engineer, ranks a  
 Major-general.  
 ... John Henry Bastide, Chief Director, as Major-general.  
 ... James Montresor, Director, as Lieut. Colonel.  
 ... Archibald Patoun, Patrick Mackellar, James Bramham, and  
 William Green, Sub-directors, as Majors.

**N A V Y - O F F I C E.**

... John Howe, Treasurer of the Navy, 2000 l.  
 ... Charles Brett, Paymaster, 500 l.  
 ... George Ceckburne, Comptroller, 500 l.  
 ... Slade and John Williams, Surveyors, 580 l. each.  
 ... Edmund Mason, Clerk of the Acts, 500 l.  
 ... Daniel Stowe, Assistant to ditto, 300 l.  
 ... Timothy Brett, Comptroller of Treasurer's Accounts, 500 l.  
 ... John Osborn, Comptroller of Victualling-accounts, 500 l.  
 ... John Barber, Cashier of Victualling, 150 l.  
 ... John Bateman, Comptroller of Storekeeper's Accounts, 500 l.  
 ... Richard Temple, Extra-commissioner.  
 ... Thomas Hanway, Resident-commissioner at Chatham.  
 ... John Hughes, Resident-commissioner at Portsmouth.  
 ... John Rogers, Resident-commissioner at Plymouth, 512 l. each.  
 Commissioners of the Victualling-office, 400 l. each,  
 James Wallace | Sir Roger Burgoyne | George Marsh  
 Thomas Hanway | Robert Pett | James Fortrey  
 John Stephens.  
 ... John Penning Wentworth, Surveyor-general of all his Majesty's  
 Woods in America, 800 l.

**G R E E N W I C H H O S P I T A L.**

... Geo. Rodney, Master, 1000 l. W. Boys, Lieut. Gov. 300 l.  
 ... Alexander Hood, Treasurer, 200 l.



*Court of KING'S BENCH.*

Right Hon. Lord Mansfield, Lord Chief Justice, 4000 l.  
Judges, 2000 l. each.

Sir Joseph Yates, Sir Richard Aston, James Hewitt.

*Court of COMMON-PLEAS.*

Sir Eardley Wilmot, Lord Chief Justice, 3000 l.  
Judges, 2000 l. each.

Sir Edward Clive, Henry Bathurst, Sir Henry Gould  
Earl of Litchfield, *Custos Brevium*, 600 l.

*Court of EXCHEQUER.*

Sir Thomas Parker, Lord Chief Baron, 3000 l.  
Judges, 2000 l. each.

Sir Syd. Staff. Smyth, Sir Richard Adams, George Perrot.

John Tracey Atkins, Curfitor Baron.

William Poyntz, Inspector of Prosecutions on prohib. goods.

*Commissioners, &c. of the CUSTOMS.*

Commissioners, 1000 l. each.

John Frederick | Hen. Bankes | Joseph Pennington

Henry Pelham | Edward Hoopers | Corbyn Morrice

Samuel Mead | Sir W. Musgrave | James Jeffreys

John Freemantle, Secretary, 860 l.

William Mellish, Receiver-general, 1000 l.

Robert Parsons, Comptroller-general, 1350 l.

Earl of Lincoln, Comptroller of Customs for Port of London

Spencer Schutz, Comptroller of the Receiver-general, 580 l.

John Pelham, Inspector-general, 780 l.

John Hughson, Inspector of the Out-port Collectors, 600 l.

Robert Thompson, Surveyor of Out-ports, 366 l.

Henry Halcombe, Register-general for Tobacco, 300 l.

Peter Shaw, Register-general of Ships, 690 l.

H. Legge, Register of Ships coming in to Port of London.

T. Constable, Surveyor-general, 500 l. T. Fanshaw, Depute.

Edward Louisa Mann, Esq; Collector Inward, 663 l. 13 s. 4 d.

*Commissioners, &c. of EXCISE.*

Commissioners, 1000 l. each.

William Burton | Thomas Bowby | Richard Bagot

David Papillon | William Cayley | Sir Henry Poole

J. Wyndh. Bowyer | Geo. Lewis Scott | George Quarne

Stamp Brooksbank, Secretary, 830 l.

Sir William Milner Cashier, 2800 l.

John Butler, Comptroller of Duties, 1600 l.

James Comyn, his Depute, 400 l.

Sir Richard Temple, Comptroller of Cash, 800 l.

George James Williams, Inspector-general of Tea, &c. 500 l.

Thomas Ryder, Register, 450 l.

Dudley Baxter, Solicitor, 610 l.

a Fowle, Auditor, 1240 l.

or of Hides. 400

each.

Henry Potts, Secretary, 200 l.

Robert Trevor, Receiver-General, 300 l.

J. Pitches, Accomptant-General, 300 l.

J. Potts, Comptroller, 200 l. Will. Hall, Solicitor, 200 l.

John Parkinson Robinson, Resident-surveyor, 300 l.

---

#### ORDNANCE.

John Targuis of Granby, Master-General, 1500 l.

John Viscount Townshend, Lieutenant-General, 1100 l.

John Charles Frederick, Surveyor-General, 700 l.

V. Rawlinson Earle, Clerk of the Ordnance, 600 l.

Andrew Wilkinson, Store-keeper, 400 l.

Charles Coke, Clerk of Deliveries, 400 l.

John Ross-Mackye, Treasurer, 500 l.

Thomas Throton, Secretary to the Master-general, 220 l.

*Engineers.* William Skinner, *Chief Engineer, ranks a Major-general.*

John Henry Bastide, *Chief Director, as Major-general.*

James Montrefor, *Director, as Lieut. Colonel.*

Richard Patoun, Patrick Mackellar, James Bramham, and

William Green, *Sub-directors, as Majors.*

---

#### NAVY-OFFICE.

John Howe, Treasurer of the Navy, 2000 l.

Charles Brett, Paymaster, 500 l.

George Cockburne, Comptroller, 500 l.

John Slade and John Williams, Surveyors, 580 l. each.

Edmund Mason, Clerk of the Acts, 500 l.

Daniel Stowe, Assistant to ditto, 300 l.

Timothy Brett, Comptroller of Treasurer's Accounts, 500 l.

John Oiborn, Comptroller of Victualling-accounts, 500 l.

John Barber, Cashier of Victualling, 150 l.

John Bateman, Comptroller of Storekeeper's Accounts, 500 l.

John Richard Temple, Extra-commissioner.

Thomas Hanway, Resident-commissioner at Chatham.

John Hughes, Resident-commissioner at Portsmouth.

John Red. Rogers, Resident-commissioner at Plymouth, 512 l. each.

Commissioners of the Victualling-office, 400 l. each,

James Wallace | Sir Roger Burgoyne | George Marsh

Thomas Hanway | Robert Pett | James Fortrey

John Tyr. Stephens.

John Penning Wentworth, Surveyor-general of all his Majesty's

Woods in America, 800 l.

---

#### GREENWICH HOSPITAL.

John Geo. Rodney, Master, 1000 l. W. Boys, Lieut. Gov. 300 l.

John Alexander Hood, Treasurer, 200 l.

---

**CHELSEA HOSPITAL.**

Sir Robert Rich, Gov. 500 l. Nath Smith, Lieut. Gov. 200  
William Sparke, Major, 150 l.

**ADMIRALTY.**

Right Hon. Sir Edward Hawke, first Lord, 3000 l.  
Lords Commissioners, 1000 l. each.

Ch. Townshend | Lord Palmerston | Sir Piercy Brett  
John Buller | Sir George Yonge | Charles Jenkinson  
Phillip Stevens, Secretary, 800 l.  
Samuel Seddon, Solicitor, 400 l.  
Sir Thomas Salisbry, Judge of Admiralty, 800 l.  
Dr. Marriott, King's Advocate-general, 600 l.  
Dr. Harris, Admiralty Advocate-general, 214 l.

**WAR-OFFICE.**

Vt Barrington, Secretary at War.  
Christopher D'Oyley Secretary-députe.  
Lord North and George Cook, Paymaster-general. Charles  
Hamilton and John Cook, Deputies.  
Comptrollers of the Army Accounts, 750 l. each.  
Earl of Ilchester; | James Cresset.  
Thomas Gore, Commissary-general of the Musters.  
Will. Fauquier Secretary, 300 l.

**Commissioners, &c. of STAMP-DUTIES.**

William Blair | George Whitmore | James Brindley  
John Barnard | John Kenrick. | 400 l. each.  
William Poole, Receiver-gen. 600 l.  
M. Vane, Comptroller, 400 l. J. Brettell, Secretary, 300 l.

**MINISTERS, CONSULS, and AGENTS to and from  
Foreign COURTS.**

|                                    |                                     |
|------------------------------------|-------------------------------------|
| <i>To the Southern Provinces.</i>  | <i>Hamburgh,</i> Ralph Woodford     |
| <i>Constantinople,</i> John Murray | <i>Hanse Towns,</i> Eman. Mathias   |
| <i>Lisbon,</i> Wm. Henry Lyttelton | <i>Ratisbon,</i> Fülke Greville     |
| <i>Naples,</i> William Hamilton    | <i>Russia,</i> Hans Stanley         |
| <i>Madrid,</i> Sir James Gray      | <i>Stockholm,</i> Sir J. Goodricke  |
| Lord Cardross, Secretary           | <i>Vienna,</i> Viscount Stormont    |
| <i>Paris,</i> Earl of Rochford     | <i>Warsaw,</i> Tho. Wroughton       |
| Stanier Porten, Secretary          | <i>Westphalia,</i> G. Cressener     |
| <i>Swiss Cantons,</i> Wm Norton    |                                     |
| <i>Turin,</i> George Pitt          | <i>From the Southern Provinces.</i> |
| <i>Tuscany,</i> Sir Horatio Man    | <i>France,</i> Count de Guerchy     |
| <i>Venice,</i> Sir James Wright    | <i>Genoa,</i>                       |
|                                    | <i>Modena,</i> M. de Peggi          |
| <i>To the Northern Provinces.</i>  | <i>Naples,</i> Marq. de Caraccioli  |
| <i>Berlin,</i> Sir Andrew Mitchel  | <i>Portugal,</i> Don-Mello y Castro |
| <i>Brussels,</i> William Gordon    | <i>Sardinia,</i> Baron de Perrie    |
| <i>Copenhagen,</i> Ro. Gunning     | <i>Spain,</i> Prince de Massarino   |
| <i>Dresden,</i> Philip Stanhope    | <i>Tuscany,</i> M. de Lottinger     |
| <i>Mague Gen.</i> Sir Joseph Yorke |                                     |

Venice, M. de Vignola

*From the Northern Provinces*

Bavaria, Count Haslang  
Berne Canton, M. Stieger  
Brunswick,  
Denmark, Baron de Dieden  
Hanover, Baron Behr  
Hesse-cassel, M. Alt.  
Holland, Count de Wilderen  
Mecklenburgh Schwerin, and  
Meklenb. Strelitz,  
Poland, Count Bruhl  
Prussia, Count de Malzahn  
Russia, M. Mouschin Pouschin  
Sweden, Baron Nolken  
Vienna, Count de Seilera

*Consuls and Agents Abroad.*

Alexandria, . . .

Aleppo,

Alicant, Thomas Goxon

Algiers, Mr. Simson

Barcelona, Joseph Miller

Cadiz St. Mary, Josiah Hardy

Carthagen, Daniel Boomeaster

Cagliari, Bar. Tavernor

Cairo, ----- Plassy

Canaries, William Passy

Corunna, James Bankes

Cyprus, Timothy Turner

Dantzick, Trevor Corry

Ellineur, N. Fenwick

Sieur Christian Albrecht de Pasow, Danish Consul for England

Sieur Christian Mulderop, Danish Consul for Scotland.

*Chief Officers to the House of P E E R S.*

Ashly Cooper, Esq; Clerk of Parliament.

Matt. Rob. Arnott, Clerk of the private Committees.

Sir Francis Mollineaux, Gentleman-usher of the Black-rod

*P R I N C E S of the B L O O D, Peers.*

George Augustus Frederick Prince of Wales, D of Cornwall  
and Rothesay, E of Chester and Carrick, Baron Renfrew,  
Lord of the Isles, Great Steward of Scotland.

Edward Augustus D of York and Albany, and E of Ulster.

William Henry Duke of Gloucester and Edinburgh, Earl of  
Connaught.

Henry Frederick Duke of Cumberland and Strathern, and  
Earl of Dublin.

Faro, John Lempriere

Fyal, Rich. Gathorne

Genoa, James Holford

Latatia, T. P. Vernon

Leghorn, J. Dick

Lisbon, Sir Henry Frankland

Madeiras, Thomas Cheape

Madrid, Jmes Brushby

Majorca, Abraham Whitham

Malaga, Nathaniel Ware

Malia,

Messina, G. Tatem

Naples, Isaac Jemineau

Nice, Michael Ramsay

Norway, Alex. Wallace

Oporto, J. Whitehead

Ostend, Michael Hatton

Patras, D. Paul

Russia, Samuel Swallow

St. John D'Acre, Rd. Usgate

Salonichi, Robert Stevenson

Sardinia, James Shafto

Seville, St. Lucar, W. Beawes

Sicily, William Chambers

Smyrna, Anthony Hay

Terceira, James Fearn

Tetuan, Tangier, Jos. Popham

Tripoli in Barbary, Ar. Fraser

Tripoli, Syria, John Abbot

Tunis, James Trait

Venice, John Uday

Vigo

Zant, J. Serjeant

Zealand, Ch. Stewart

**D U K E S.**

- 1483 Howard D Norfolk
- 1546 Seymour D Somerset
- 1670 Fitzroy D Cleveland
- 1675 Lenox D Richmond
- 1675 Fitzroy D Grafton
- 1682 Somerset D Beaufort
- 1683 Beauclerc D St Albans
- 1689 Paulet D Bolton
- 1694 Osborne D Leeds
- 1694 Russel D Bedford
- 1694 Cavendish D Devonshire
- 1702 Spencer D Marlborough
- 1703 Manners D Rutland
- 1708 Dowglas D Dover
- 1711 Hamilton D Brandon
- 1715 Bertie D Ancaster
- 1715 Pierrepont D Kingston
- 1715 Holles D Newcastle
- 1716 Bentinck D Portland
- 1719 Montagu D Manchester
- 1719 Brydges D Chandos
- 1720 Sackville D Dorset
- 1720 Egerton D Bridgewater
- 1766 Percy D Northumberl.
- 1766 Montagu D Montagu

**M A R Q U I S.**

- 1746 Wentw. M Rockingham

**E A R L S.**

- 1442 Talbot E Shrewsbury
- 1485 Stanley E Derby
- 1529 Hastings E Huntingdon
- 1551 Herbert E Pembroke
- 1572 Clinton E Lincoln
- 1603 Howard E Suffolk
- 1605 Cecil E Salisbury
- 1605 Cecil E Exeter
- 1618 Compton E Northampt.
- 1622 Fielding E Denbigh
- 1624 Fane E Westmoreland
- 1627 Mordaunt E Peterboro'
- 1628 Grey E Stamford
- 1628 Finch E Winchelsea
- 1628 Stanhope E Chesterfield
- 1628 Tufton E Thanet
- 1660 Montagu E Sandwich
- 1661 Capel E Essex
- 166 Howard E Carlisle
- 52 Scot E Doncaster

**E L D E S T S O N S .**

- Earl of Arundel
- Earl of Seymour
- Earl of Chichester
- Earl of March
- Earl of Euston
- Marquis of Worcester
- Earl of Burford
- Marquis of Winchester
- Marquis of Carmarthen
- Marquis of Tavistock
- Marquis of Hartington
- Marquis of Blandford
- Marquis of Granby
- Earl of Drumlanrig
- Marquis of Clydesdale
- Marquis of Lindsey
- Marquis of Dorchester
- Marquis of Clare
- Marquis of Tichfield
- Viscount Mandeville
- Marquis of Carnarvon
- Earl of Middlesex
- Marquis of Brackley
- Earl Percy
- Marquis of Monthermer

**Earl of Malton**

- Lord Talbot
- Lord Strange
- Lord Hastings
- Lord Herbert
- Lord Clinton
- Viscount Andover
- Viscount Cranburn
- Lord Burghley
- Lord Compton
- Viscount Fielding
- Lord Burghersh
- Lord Mordaunt
- Lord Grey
- Viscount Maidstone
- Lord Stanhope
- Lord Tufton
- Viscount Hinchinbroke
- Viscount Malden
- Viscount Morpeth
- Earl of Dalkeith

|      |   |                      |
|------|---|----------------------|
| 1672 | Cooper E Stafford                           | Lord Athley          |
| 1674 | Lee E Litchfield                            | Viscount Quarendon   |
| 1679 | Berkley E Berkley                           | Viscount Dursley     |
| 1682 | Bertie E Abingdon                           | Lord Norris          |
| 1682 | Noel E Gainborough                          | Viscount Campden     |
| 1682 | D'Arcy E Holderness                         | Lord d'Arcy          |
| 1682 | Hickman E Plymouth                          | Lord Windsor         |
| 1690 | Sanderson E Scarborough                     | Viscount Lumley      |
| 1695 | Nassau E Rochford                           | Viscount Tunbridge   |
| 1696 | Keppel E Albemarle                          | Viscount Bury        |
| 1697 | Coventry E Coventry                         | Viscount Deerhurst   |
| 1697 | Villiers E Jersey                           | Viscount Villiers    |
| 1706 | Poulett E Poulett                           | Viscount Hinton      |
| 1706 | Cholm. E Cholmondely                        | Viscount Malpas      |
| 1711 | Harley E Oxford                             | Lord Harley          |
| 1711 | Shirley E Ferrers                           | Viscount Tamworth    |
| 1711 | Wentworth E Strafford                       | Viscount Wentworth   |
| 1711 | Legge E Dartmouth                           | Viscount Lewisham    |
| 1714 | Paget E Uxbridge                            | Lord Paget           |
| 1714 | Bennet E Tankerville                        | Lord Ussulston       |
| 1714 | Finch E Aylesford                           | Lord Guernsey        |
| 1714 | Hervey E Bristol                            | Lord Hervey          |
| 1714 | Carteret E Granville                        | Viscount Carteret    |
| 1714 | Dunk E Halifax                              | Viscount Sanbury     |
| 1717 | Yelverton E Sussex                          | Viscount Longueville |
| 1717 | Cowper E Cowper                             | Viscount Fordwich    |
| 1718 | Stanhope E Stanhope                         | Lord Mahon           |
| 1719 | Sherard E Harborough                        | Lord Sherard         |
| 1721 | Parker E Macclesfield                       | Viscount Parker      |
| 1721 | Fermor E Pomfret                            | Lord Lempster        |
| 1722 | Graham E Graham                             | Marquis of Graham    |
| 1722 | Ker E Ker of Wakefield                      | Marquis of Beaumont  |
| 1729 | Waldeg. E Waldegrave                        | Viscount Chewton     |
| 1730 | Ashb. E Ashburnham                          | Viscount St. Asaph   |
| 1731 | Howard E Effingham                          | Lord Howard          |
| 1741 | Walpole E Orford                            | Viscount Walpole     |
| 1741 | Stanhope E Harrington                       | Viscount Peterham    |
| 1743 | Wallop E Portsmouth                         | Viscount Lymington   |
| 1746 | Greville E Brooke, and<br>E Warwick in 1759 | Lord Greville        |
| 1746 | Gower E Gower                               | Viscount Trentham    |
| 1746 | Hobart E Buckingham                         | Lord Hobart          |
| 1746 | Fitzw. E Fitzwilliam                        | Viscount Milton      |
| 1748 | Herbert E Powis                             | Viscount Ludlow      |
| 1749 | Wyndham E Egremont                          | Lord Cockermouth     |
| 1749 | Grenville E Temple                          | Viscount Cobham      |
| 1749 | Harcourt E Harcourt                         | Viscount Newnham     |
| 1750 | Conway E Hertford                           | Viscount Beauchamp   |

|      |             |               |                     |
|------|-------------|---------------|---------------------|
| 1753 | CORNWALLISE | Cornwallis    | Viscount Brome      |
| 1754 | Yorke       | E Hardwicke   | Viscount Roystone   |
| 1754 | Vane        | E Darlington  | Viscount Barnard    |
| 1756 | Belafyse    | E Fauconberg  | Lord Bellafyse      |
| 1756 | Fox         | E Ilchester   | Lord Scavendale     |
| 1761 | West        | E Delawar     | Viscount Cantaloupe |
| 1761 | Talbot      | E Talbot      | Lord Hensol         |
| 1764 | Henley      | E Northington | Viscount Henley     |
| 1765 | Bouverie    | E Radnor      | Viscount Folkstone  |
| 1765 | Spencer     | E Spencer     | Viscount Althorp    |
| 1766 | Pitt        | E Chatham     | Viscount Pitt       |
| 1766 | Ligonier    | E Ligonier    | Lord Ripley         |

V I S C O U N T S.

|      |          |                |      |            |              |
|------|----------|----------------|------|------------|--------------|
| 1549 | Deyereux | V Hereford     | 1721 | Byng       | V Torrington |
| 1554 | Browne   | V Montacute    | 1746 | Fitzgerald | V Leinster   |
| 1624 | Fienes   | V Say and Seal | 1762 | Noel       | V Wentworth  |
| 1682 | Townsend | V Townsend     | 1762 | Courtney   | V. Courtney  |
| 1682 | Thyne    | V Weymouth     | 1763 | Ward       | V Dudley     |
| 1711 | St. John | V Bolingbroke  | 1766 | Maynard    | V Maynard    |
| 1720 | Boscawen | V Falmouth     |      |            |              |

B A R O N S.

|      |            |                    |      |           |               |
|------|------------|--------------------|------|-----------|---------------|
| 1295 | Dashwood   | L Despencer        | 1716 | Marsham   | L Romney      |
| 1295 | Nevil      | L Abergavenny      | 1718 | Cadogan   | L Cadogan     |
| 1296 | Touchet    | L Audley           | 720  | Moreton   | L Ducie       |
| 1297 | Barret     | L Dacre            | 723  | King      | L King        |
| 1305 | Berkeley   | L Botetourt        | 728  | Monson    | L Monson      |
| 1448 | Stourton   | L Stourton         | 735  | Godolphin | L Godolphin   |
| 1492 | Verney     | L Willou. de Broke | 741  | Bromley   | L Montfort    |
| 1558 | St. John   | L St. John         | 741  | Howe      | L Chedworth   |
| 1603 | Petre      | L Petre            | 742  | Edgcumbe  | L Edgcumbe    |
| 1605 | Arundel    | L Arundel          | 743  | Sandys    | L Sandys      |
| 1608 | Bligh      | L Clifton          | 746  | Brudenel  | L Bruce       |
| 1615 | Dormer     | L Dormer           | 746  | Fortescue | L Fortescue   |
| 1616 | Roper      | L Teynham          | 747  | Liddel    | L Ravensworth |
| 1643 | Leigh      | L Leigh            | 747  | Archer    | L Archer      |
| 1643 | Byron      | L Byron            | 749  | Ponsonby  | L Ponsonby    |
| 1657 | Langdale   | L Langdale         | 1750 | Beauclerc | L Vere        |
| 1658 | Berkeley   | L Berkeley         | 1756 | Villiers  | L Hyde        |
| 1661 | Booth      | Lord Delamere      | 1756 | Walpole   | L Walpole     |
| 1663 | Arundel    | L Arundel          | 1756 | Murray    | L Mansfield   |
| 1665 | Craven     | L Craven           | 1756 | Hill      | L Harwich     |
| 1672 | Clifford   | L Clifford         | 1756 | Lytton    | L Lytton      |
| 1711 | Boyle      | L Boyle            | 1760 | Petty     | L Wycombe     |
| 1711 | Hay        | L Hay of Podward.  | 1760 | Watson    | L Sondes      |
| 1711 | Willoughb. | L Middleton        | 1761 | Robinson  | L Grantham    |
| 1711 | Trevor     | L Trevor           | 1761 | Grosvenor | L Grosvenor   |
| 1711 | Masham     | L Masham           | 1761 | Curzon    | L Scarfdale   |
| 1711 | Bathurst   | L Bathurst         | 1761 | Irby      | L Boston      |
| 1711 | Onslow     | L Onslow           | 1762 | Percival  | L Lovel       |

|   |                            |
|---|----------------------------|
| 1762 Montagu L. Montagu                                       | 1762 Lane L. Bingley       |
| 1762 Milton L. Milton   | 1763 Fox L. Holland        |
| 1762 Montagu L. Beaulieu                                      | 1765 Pratt L. Cambden      |
| 1762 Vernon L. Vernon   | 1765 Digby L. Digby        |
| <i>PEERESSES, in their own right, by descent or creation.</i> |                            |
| 1740 Campbell Marchfs. Grey                                   | 1455 Wilton Barfs. Berners |
| 1722 Schul. Cts. Walsingham                                   | 1760 Legge Baroness Stawel |
| 1298 Compton Barons. Ferrers                                  | 1761 Stewart Barfs. Mount- |
| 1299 Tufton Baroness Clifford                                 | stewart                    |
| 1299 Murray Barfs. Strange                                    | 1761 Pitt Baroness Chatham |
| 1307 Smith Baroness Dudley                                    | 1762 Fox Baroness Holland  |
| 1377 Percy Baroness Percy                                     |                            |

*Archbishops and Bishops of ENGLAND.*

|   |                                       |
|---|---------------------------------------|
| <i>Archbishops,</i>                     |                                       |
| Dr. Tho. Secker, <i>Canterbury</i>      | Dr. James Johnson <i>Worcester</i>    |
| Hon. Dr. Ro. Drummond <i>York</i>       | Sir W. Ashburnham <i>Chichester</i>   |
|   | Dr. Rich. Newcombe <i>St. Asaph</i>   |
| <i>Bishops,</i>                         |                                       |
| Dr. Richard Terrick <i>London</i>       | Dr. Robert Lowth <i>Oxford</i>        |
| Hon. Dr. Rich. Trevor <i>Durham</i>     | Dr. John Egerton <i>Bangor</i>        |
| Dr. John Thomas <i>Winchester</i>       | Dr. Philip Yonge <i>Norwich</i>       |
| Dr. Matthew Mawson <i>Ely</i>           | Dr. W. Warburton <i>Gloucester</i>    |
| Dr. Edw. Willes <i>Bath &amp; Wells</i> | Dr. Charles Moss <i>St. David's</i>   |
| Dr. John Hume <i>Salisbury</i>          | Dr. John Ewer <i>Landaff</i>          |
| Lord James Beauclerc <i>Hereford</i>    | Dr. John Greene <i>Lincoln</i>        |
| Dr. Zach. Pearce <i>Rochester</i>       | Dr. Thomas Newton <i>Bristol</i>      |
| Hon. Dr. Frederick Cornwallis           | Dr. Charles Lyttleton <i>Carlisle</i> |
| <i>Litchfield and Coventry</i>          | Hon. Dr. Fred. Keppel <i>Exeter</i>   |
| Dr. Edmund Keene <i>Chester</i>         | Dr. Rob. Lamb <i>Peterborough</i>     |
|   | Dr. Mark Hildesley <i>Sodor and</i>   |
|   | [ <i>Man</i>                          |

*Knights of the GARTER.*

|                    |                      |                   |
|--------------------|----------------------|-------------------|
| Sovereign          | Pr. of Brunswick     | Duke of Montagu   |
| Prince of Wales    | Duke of Newcastle    | D. Northumberland |
| Prince Saxe-Gotha  | Duke of Rutland,     | Earl of Hertford  |
| Duke of York       | Earl of Chesterfield | Marq. Rockingham  |
| Prince of Hesse    | Duke of Kingston     | Earl of Temple    |
| Duke of Gloucester | Duke of Bedford      | Earl of Bute      |
| Prince of Orange   | Duke of Leeds        | Earl of Hallifax  |
| Prince Ferdinand   | Earl of Lincoln      | Earl of Albemarle |
| D. Mecklenburg-St. | Earl of Winchelsea   |                   |

*Knights of the THISTLE.*

|                    |                  |               |
|--------------------|------------------|---------------|
| Sovereign          | Earl of Hyndford | E. Warwick    |
| Earl of Portmore   | Earl of Dysart   | Earl of March |
| Marquis of Lothian | Earl of Dumfries | Lord Cathcart |
| Earl of Morton     | Earl of Rothes   | D. of Argyle  |
| Earl of Moray      |                  |               |

*Knights of the BATH.*

|                   |                 |                   |
|-------------------|-----------------|-------------------|
| Sovereign         | Earl Bredalbanc | Earl of Inchniquh |
| Earl Cholmondeley | Wm. Stanhope    | Duke of Cl        |



|                    |                     |                      |
|--------------------|---------------------|----------------------|
| Lord Grantham      | Edward Walpole      | Jessy Amherst        |
| Earl Ligonier      | Richard Lyttelton   | John Griffin Griffin |
| Vifct. Fitzwilliam | Lord Beaulieu       | Fran. Blake Delaval  |
| Thomas Whitmore    | William Rowley      | Charles Frederick    |
| Henry Calthorpe    | Lord Carysfort      | George Warren        |
| W. M. Harbord      | Joseph Yorke        | Charles Saunders     |
| Edward Hawke       | James Grey, Bart.   | Lord Colloony        |
| John Mordaunt      | W. Beauch. Procter  | Lord Clive           |
| E Mexborough       | John Gibbons, Bart. | Andrew Mitchell      |
| Lord Onslow        | George Pockock      | William Draper       |

## G E N E R A L S, &c.

Marquis of Granby *Commander in Chief of his Majesty's Forces*

### *Field-marsbals.*

Sir Rob. Rich, John Earl Ligonier, Lord Tyrawley.

|                      |                  |                      |                 |
|----------------------|------------------|----------------------|-----------------|
| <i>Generals.</i>     | Earl of Powis    | C Montague           | Earl Deiawart   |
| Lord Cadogan         | O'Brien Dilke    | Earl Granard         | Dof Richmond    |
| Jo Forbes <i>Mar</i> | E of Sandwic     | Jo Stanwix           | E of Pembroke   |
| Earl of Rothe        | H. Seym. Con-    | Wm Strode            | John Severn     |
| Harry Pulteney       | way              | S Jeff Amherst       | Sir Jo Sebright |
| Duke of Argyll       | Ja. Abercrom-    | Jof. Hudson          | Marot Kildare   |
| Ja. Oglethorpe       | br.              | Archd Douglas        | John Toovey     |
|                      | E of Albemarle   | Rt Armiger           | Hen. Whitley    |
| <i>Lt. Generals.</i> | Sir And Agnew    | Sir J. Griffin       | Jo Clavering    |
| Sir J Mordaunt       | Sr R. Lyttelton  | Griffin              | George ary      |
| Ja. Cholmon-         | Fra Leighton     | Studh. Hodg-         | George Gray     |
| deley                | I. Rt. Manners   | son                  | James Adolph    |
| Pereg Lafcelle       | John Mostyn      | Geo. Aug Elliot      | Oughton         |
| James Stuart         | E Waldegrave     | Sir David Cun-       | Ja. Prevost     |
| Ld Jo. Murray        | Sir Charl. Saun- | ningham              | John Gore       |
| Earl of London       | ders <i>Mar</i>  | Tho Brudenell        | James Murray    |
| E of Panmur.         | Ed Cornwallis    |                      | G. W. Ilhamson  |
| L G. Beaucler        | Geo Boscawen     | <i>Maj-Generals.</i> | Vt Howe         |
| Earl of Ancram       | Geo. Howard      | Stringer Law-        | Cyrus Trapaud   |
| E Harrington         | Robert Rich      | rence                | Sir W. Booth-   |
| Hugh Warbur-         | Sir Jos. Yorke   | Wm Skinner           | by              |
| ton                  | Wm Kingsley      | Rt Monkton           | Wm Keppel       |
| Wm Shirley           | Lord Cathcart    | Jo H. Bastide        | Richd Peirson   |
| D of Bedford         | W Whitmore       | Edw Sandford         | John Furbar     |
| Cuthbert Elli-       | Wm Belford       | Theod. Dury          | Ben. Carpenter  |
| son                  | L Robert Bertie  | John Parker          | John Owen       |
| D of Ancafter        | Ph Honeywood     | John Lambton         | Bigoe Arm-      |
| D of Kingston        | Tho Dunbar       | Charles Colvill      | strong          |
| M of Granby          | Marq. of Lorn    | John Parslow         | Fdw. Harvey     |
| Earl Cholmon-        | Daniel Webb      | Wm Browne            | E of Shelburne  |
| deley                | J Fitzwilliam    | John Boscawen        | W. Haviland     |
| E of Hallifax        | Ja Paterfon      | Thomas Gage          | Ralph Burton    |
| —Falmouth            | Rt Anstruther    | Vt Townshend         | William R.      |

|                  |              |              |              |
|------------------|--------------|--------------|--------------|
| Hamilton Lambert | Lord Blayney | David Græme  | Lord Clive   |
| John Irwin       | Ch. Vernon   | Marcus Smith | Rob. Melvill |
|                  | Wm Gansell   | Edw. Urmston |              |

**STAFF-OFFICERS** for 1766, and their Pay per Day  
Marquis of Granby, *Commander in Chief.*

### SOUTH-BRITAIN.

Edw. Hervey, *Adjutant-General*, 1l. a Day.  
Colonel Morrison, and Lieutenant Colonel Roy, *Quarter-masters-General.*  
Thomas Morgan, *Judge-advocate-General*, 1l.  
Lord North and George Cook, *Pay masters-General*, 1 l.  
Viscount Barrington, *Secretary of the Forces*, 1l.  
Earl of Ilchester, James Cresslet, *Comptrollers of Army Accounts.*  
William Fauquiere, *Secretary to the Army Accounts*, 16s. 5d.  
Thomas Gore, *Commissary-General of Musters*, 1l. 5s. 8d.  
Welbore Ellis Agar, *Depute.*  
Sir Edmund Wilmot, *Physician-general.*  
David Middleton, *Surgeon-general.*

### NORTH-BRITAIN.

Lord George Beauclerc, *Commander in Chief*, 4 l. per Day.  
Marquis of Lorn, *Major-general*, 1 l. 10 s.  
Edward Lloyd, *Secretary of the Forces*, 1l.  
Colonel Skene, *Adjutant-General.*  
Colonel Sir John St. Clair, *Quarter-master-general.*  
Major Caulfield, *Baggage-master and Inspector of Roads*, 5 s.  
William Hope, *Muster-master-General.*  
Hon. Thomas Leslie, *Barrack-master-General.*  
G. Monro, *Commissary-general.*  
Alexander Agnew, *Judge-advocate.*

### Establishment of IRELAND.

Earl of Bristol, *Lord Lieutenant*, 16,000 l. per an.  
Earl of Rothes, *General and Commander in Chief*, 4 l. a day.  
Major Leslie, *his Aid de Camp*, 10 s. a day.  
Geo. Boscawen, *Lieutenant-general*, 2 l. a day.

*Major-Generals*, 1 l. 10 s. each.

|                |                  |                 |
|----------------|------------------|-----------------|
| Obrian Ditkes  | John Boscawen    | Edward Sandford |
| J. Stanwix     | John Fitzwilliam | Richard Pierfon |
| Robert Armiger | Cha. Montague    |                 |

Col. Osborne, *Quarter-master-gen.*  
Lord Colloony *Depute.*  
Col. Robert Cunyngham, *Adjutant-gen.*  
Earl of Belvidere, *Muster-master-gen.*  
Edward Barry and Son, *Physicians-gen.*

Commissioner, Master-general of the Ordnance.

Dr Rich. Robinson, Abp. of Armagh, Lord Primate, Almoner.  
 Right Hon. P. Tisdale, Esq; Principal Secretary of State.  
 Duke of Devonshire, Lord High-Treasurer.  
 James Oswald, James Grenville, and Isaac Barre, Vice-treasurers, 2000 l.  
 Nathaniel Clements, Vice-treasurer-depute.  
 Sir Henry Cavendish, Teller of Exchequer.  
 William Gerard Hamilton, Chancellor of the Exchequer.  
 Viscount Jocelyn, Auditor of Exchequer.  
 Lord Holland, Clerk of the Pells.  
 John Ponsonby, Speaker of the House of Commons.  
 Lord Bowes, Ld Chancellor. Rich. Rigby, Master of Rolls.  
 Lord Annaly, Chief-Justice of the King's Bench.  
 Christopher Robinson, and William Scott, Judges.  
 Richard Clayton, Chief-Justice of the Common-pleas.  
 Robert Marshall, and Thomas Tennison, Judges.  
 Anthony Forster, Lord Chief Baron of Exchequer.  
 Rich. Mountney and Arth. Dawson, Esqrs. Barons.  
 Ph. Tisdale, Attorney-gen. Marcus Paterson, Solicitor-gen.  
 William Henry Fortescue, Post-master-general.  
 Hon John Ponsonby | Benjamin Burton  
 Hon. John Bourk | Hugh Valence Jones.  
 Arthur Trevor, | John Milbanke,  
 Lord Newton | Commiss. of Revenue, 1000l. each.

**LAND FORCES in GREAT-BRITAIN.**

|  | Colonels.         | Lieut. Colonels.       | Majors.               | Stations. raised |
|--|-------------------|------------------------|-----------------------|------------------|
| <i>Horse Guards, 2 Troops.</i>           |                   |                        |                       |                  |
| 1  | E Delawar M. G.   | Jennings<br>Twysden    | Dunn<br>Shore         | G. B. 1660       |
| 2  | Ld Cadogan G.     | Montolieu<br>Sloughter | Buckley<br>Cunningham | G. B. 1659       |
| <i>Horse Grenadier Guards, 2 Troops.</i> |                   |                        |                       |                  |
| 1  | Griffin L. G.     | Ramesden               | Evelyn                | G. B. 1693       |
| 2  | E Harrington L.G. | Gallatin               | Pechel                | G. B. 1702       |
| <i>Royal Horse Guards.</i>               |                   |                        |                       |                  |
|  | Marq. Granby L.G. | Kellet                 | Forbes                | G. B. 1661       |
| <i>Horse, 4 regiments.</i>               |                   |                        |                       |                  |
| 1  | Johnston C.       | Lutterell              | Tucker                | Ire. 1685        |
| 2  | Fitzwilliam L. G. | Wynne                  | Pope                  | Ire. 1685        |
| 3  | Hervey M. G.      | Napier                 | Ashenhurst            | Ire. 1685        |
| 4  | Honeywood L. G.   | Newbattle              | Meadows               | Ire. 1688        |
| <i>Dragon Guards, 3 regiments.</i>       |                   |                        |                       |                  |
| 1  | Mostyn L.G.       | Sloper                 | Hamilton              | G. B. 1685       |
| 2  | Waldegrave L. G.  | Manners                | Arnot                 | G. B. 1685       |
| 3  | LRManners, L.G.   | Moucher                | Milbanke              | G. B. 1685       |

|    |                          |            |            |       |      |
|----|--------------------------|------------|------------|-------|------|
| 1  | <b>E. Pembroke M.G.</b>  | Johnston   | Phillipson | G. B. | 1683 |
| 2  | <b>Duke Argyll G.</b>    | Preston    | Douglas    | G. B. | 1681 |
| 3  | <b>E. Albemarle L.G.</b> | Dalrymple  | Bonham     | G. B. | 1685 |
| 4  | <b>Rich F. M.</b>        | Warde      | Griffith   | G. B. | 1685 |
| 5  | <b>Yorke L. G.</b>       | Hill       | Cane       | Ire.  | 1689 |
| 6  | <b>Cholmondeley L.G.</b> | Hepburn    | Whitmore   | G. B. | 1689 |
| 7  | <b>Howard L. G.</b>      | Hay        | Bland      | G. B. | 1690 |
| 8  | <b>Severn M. G.</b>      | Lushington | Lascelles  | Ire.  | 1692 |
| 9  | <b>Whitley M.G.</b>      | Preston    | Waller     | Ire.  | 1715 |
| 10 | <b>Mordaunt L. G.</b>    | Pitt       | Mordaunt   | G. B. | 1715 |
| 11 | <b>E. Ancram L. G.</b>   | Warrender  | Bell       | G. B. | 1715 |
| 12 | <b>Carpenter M G.</b>    | Burton     | Bury       | Ire.  | 1715 |
| 13 | <b>Douglas L. G.</b>     | Blaquiere  | Upton      | Ire.  | 1715 |
| 14 | <b>Fitzroy C.</b>        | Erle       | Maine      | Ire.  | 1715 |
| 15 | <b>Elliot L. G.</b>      | Erskine    | Ainslie    | G. B. | 1759 |
| 16 | <b>Burgoyne C.</b>       | Somerville | Walpole    | G. B. | 1756 |
| 17 | <b>Hale C.</b>           | Blaguire   | Birch      | Ire.  | 1759 |
| 18 | <b>E Drogheda C.</b>     | Harcourt   | Lyon       | Ire.  | 1759 |

*Foot Guards, 3 regiments.*

|   |                            |        |         |       |      |
|---|----------------------------|--------|---------|-------|------|
| 1 | <b>Earl Ligonier F. M.</b> | Hudson | Urmston | G. B. | 1660 |
|   |                            |        | Salter  |       |      |
|   |                            |        | Sherard |       |      |
| 2 | <b>L. Tyrawly F. M.</b>    | Thomas | Evelyn  | G. B. | 1650 |
|   |                            |        | Sandys  |       |      |
| 3 | <b>E. of Rothes G.</b>     | Gore   | Furbar  | G. B. | 1660 |
|   |                            |        | Wells   |       |      |

*Foot, 70 regiments.*

|    |                            |           |            |        |      |
|----|----------------------------|-----------|------------|--------|------|
| 1  | <b>Mar. Lorn L.G.</b>      | Edmonston | Dalrymple  | Ire.   | 1693 |
|    |                            | Forster   | Hamilton   | G. B.  |      |
| 2  | <b>Montagu, L. G.</b>      | Raitt     | Pennington | I. M.  | 1661 |
| 3  | <b>Burton. M.G.</b>        | Biddulph  | Mawhood    | Minor. | 1665 |
| 4  | <b>Brudenell C.</b>        | Maddison  | Egerton    | G. B.  | 1680 |
| 5  | <b>Hodgson L. G.</b>       | Rawson    | Rofs       | Ire.   | 1674 |
| 6  | <b>Rufane M.G.</b>         | Scott     | Patton     | G. B.  | 1673 |
| 7  | <b>L. R. Bertie L. G.</b>  | Prescot   | Caldwell   | G. B.  | 1685 |
| 8  | <b>Stanwix L. G.</b>       | Mompesson | Hunter     | G. B.  | 1685 |
| 9  | <b>Whitmore L. G.</b>      | Taylor    | Ogilvie    | Flor.  | 1685 |
| 10 | <b>Sandford M. G.</b>      | Smith     | Basset     | Ire.   | 1685 |
| 11 | <b>A'Court L. G.</b>       | Scott     | Forbes     | Minor. | 1685 |
| 12 | <b>Clinton C.</b>          | Pielon    | Campbell   | G. B.  | 1685 |
| 13 | <b>D Gloucester C.</b>     | Ogilvy    | Hill       | G. B.  | 1685 |
| 14 | <b>Keppel M. G.</b>        | Dalrymple | Eurlong    | Am.    | 1685 |
| 15 | <b>Amherst L. G.</b>       | Robertson | Irving     | Am.    | 1685 |
| 16 | <b>Gisborne</b>            | Gabbett   | Pulleine   | Ire.   | 1688 |
| 17 | <b>Moukton M. G.</b>       | Darby     | Campbell   | Am.    | 1688 |
| 18 | <b>Schright M G.</b>       | Wilkins   | Talbot     | Irel.  | 1688 |
| 19 | <b>L.G. Beauclerc L.G.</b> | Douglas   | Towashend  | Gib.   | 1688 |

|  |                       |            |            |         |      |
|--|-----------------------|------------|------------|---------|------|
| 21   | E. Panmure L. G.      | Maxwell    | Chisholme  | Mobile  | 1688 |
| 22   | Gage M. G.            | Wedderburn | Loftus     | G. B.   | 1689 |
| 23   | Boscawee L. G.        | Hemington  | Barnard    | G. B.   | 1689 |
| 24   | Cornwallis L. G.      | Preston    | Frazer     | Gib.    | 1689 |
| 25   | Ld Geo. Lennox        | Watson     | Home       | G. B.   | 1689 |
| 26   | Scot C.               | Moncrieff  | Templer    | Ire.    | 1689 |
| 27   | Warburton L. G.       | Massey     | Forrester  | Am.     | 1689 |
| 28   | V. Townshend M. G.    | Sr. Clair  | Brown      | Am.     | 1694 |
| 29   | F. Granard L. G.      | Car        | Butier     | Am.     | 1702 |
| 30   | E. Loudon L. G.       | Gould      | Ramsay     | Gib.    | 1702 |
| 31   | Oughton M. G.         | Walsh      | Bromely    | Penfac  | 1702 |
| 32   | Leighton L. G.        | Macdowall  | Fletcher   | W. Ind. | 1702 |
| 33   | Earl Cornwallis C.    | Oakes      | Drummond   | Min.    | 1702 |
| 34   | L. F. Cavendish M. G. | Reed       | Farmar     | G. B.   | 1702 |
| 35   | Fletcher C.           | Hall       | Forbes     | G. B.   | 1701 |
| 36   | Peirson M. G.         | Remington  | Fleming    | Jam.    | 1701 |
| 37   | Stuart L. G.          | Wren       | Dally      | Min.    | 1702 |
| 38   | Clayton C.            | Pigott     | Harpur     | Ire.    | 1702 |
| 39   | Boyd C.               | Williamson | Hunt       | Ire.    | 1702 |
| 40   | Armiger L. G.         | Grant      | Hamilton   | Ire.    | 1717 |
| 41   | Parker M. G.          | Weldon     | Strode     | G. B.   | 1719 |
| 42   | L. J. Murray L. G.    | Graham     | Reid       | Am.     | 1739 |
| 43   | Cary M. G.            | Dalling    | Skey       | G. B.   | 1741 |
| 44   | Abercromby L. G.      | Agnew      | Beckwith   | Ire.    | 1741 |
| 45   | Boscawen M. G.        | Tullikens  | Walters    | Ire.    | 1741 |
| 46   | Howe C.               | Vaughan    | Browning   | Am.     | 1741 |
| 47   | Lascelles L. G.       | Nesbitt    | Malone     | Ire.    | 1741 |
| 48   | Webb L. G.            | Rofs       | Gordon     | Ire.    | 1741 |
| 49   | Græme M. G.           | Sprag      | Pepper     | Ire.    | 1743 |
| 50   | Boothby M. G.         | Calcraft   | Barry      | Ire.    | 1755 |
| 51   | Brudenell L. G.       | Doulhat    | Montgomery | Ire.    | 1755 |
| 52   | Clavering M. G.       | Jones      | Skeen      | Am.     | 1755 |
| 53   | Toovey M. G.          | Lindsay    | Sempill    | Gib.    | 1755 |
| 54   | Parflow M. G.         | Walsh      | Powell     | Gib.    | 1755 |
| 55   | Ganfell M. G.         | Duncan     | Baugh      | Ire.    | 1755 |
| 56   | Walsh C.              | Monypenny  | Pringle    | Ire.    | 1755 |
| 57   | Cunningham L. G.      | Townshend  | Harrison   | Minor.  | 1755 |
| 58   | Anstruther L. G.      | Burgoyne   | Bayly      | Ire.    | 1755 |
| 59   | Owen M. G.            | Pringle    | Milward    | Am.     | 1755 |
| <i>Royal Americans, Sir Jeffrey Amherst, Colonel in chief.</i> |                       |            |            |         |      |
| 50   | Murray M. G.          | Haldiman   | Cary       | Am.     | 1755 |
|  | Prevost M. G.         | Prevost    | Bayard     |         |      |
| 51   | Gray M. G.            | Barlow     | Jeffreys   | Ire.    | 1758 |
| 52   | Strode L. G.          | Parry      | Cavendish  | W. Ind. | 1758 |
| 53   | Hotham C.             | Paterfon   | Anstruther | Ire.    | 1758 |
| 54   | Pomeroy C.            | Leslie     | Mervyne    | Ire.    | 1758 |
| 55   | Mackay C.             | Roberts    | Butler     | Ire.    | 1758 |
| 56   | Ld Adam Gordon C.     | Stopford   | Coats      | Jam.    | 1758 |
|  | Lambert M. G.         | Shirley    | Cullender  | Minor.  | 1758 |

|    |                |           |                  |            |
|----|----------------|-----------|------------------|------------|
| 68 | Lambton M.G.   | Martin    | Reynolds W. Ind. | 175        |
| 69 | Colville M. G. | Clements  | Bromhead         | Ire. 175   |
| 70 | Trapaud M.G.   | Johnstone | Orme             | Domin. 175 |

*American, West-India, and African Governors.*

|  |  |
|--|--|
| <i>North Carolina.</i><br>Colonel Tryan, Gov.                  | <i>N. Scotia</i> L W Campbell, Gov                       |
| <i>South-Carolina,</i> Lord Charles<br>Greville Montague, Gov. | <i>Pennsylvania</i><br>Messrs. Penns, Proprietors.       |
| William Bull, Lieut. Gov.                                      | James Hamilton Lieut. Gov                                |
| <i>Connecticut,</i> Tho. Fitch, Gov.                           | <i>Canada</i> Col. Guy Carlton, Gov                      |
| <i>East Florida</i><br>James Grant, Gov.                       | <i>Rhode-Island,</i> Sam. Ward, Gov                      |
| <i>West Florida,</i> George Johnston.                          | <i>Virginia,</i> Sir Jef. Amherst, Gov                   |
| <i>Georgia,</i> James Wright, Gov.                             | Francis Fauquiere, Lieut. Gov                            |
| <i>Maryland</i><br>Lord Baltimore, Proprietor.                 | <i>Leeward Islands</i><br>W. Woodly, Governor Ge         |
| Horatio Sharpe, Lieut. Gov.                                    | <i>Antigua,</i> Lord Hawley, Lie                         |
| <i>Massachusetts Bay</i><br>Francis Bernard, Governor.         | <i>Bahamas,</i> W. Shirley, Gov.                         |
| Tho. Hutchinson, Lieut. Gov.                                   | <i>Barbadoes,</i> Cha. Pinfold, Gov                      |
| <i>Montreal,</i> R. Burton, L. Gov.                            | <i>Bermudas,</i> Geo. J. Bruere, Gov                     |
| <i>Newfoundland</i><br>Hugh Palliser, Governor.                | <i>Grenadoes,</i> Robert Melvil, Gov                     |
| <i>Placentia in Newfoundland</i><br>Otho Hamilton, Lieut. Gov. | <i>Jamaica</i> Gov                                       |
| <i>Dominica.</i><br>Geo. Scott, Lieut. Gov.                    | R. Hope Elleston, Lieut. Gov                             |
| <i>New Hampshire</i><br>John Wentworth, Gov.                   | <i>Montserrat,</i> Col. Carpenter, Gov                   |
| <i>New Jersey.</i><br>W. Franklyn, Gov.                        | <i>Nevis,</i> James Johnston, Gov                        |
| <i>New-York,</i> Sir H. Moore, Gov.                            | <i>St. Christophers</i><br>James Poole Governor.         |
| Cadwallader Colden, Lieut.                                     | <i>St. Vincent,</i> Ulysses Fit<br>maurice, Gov.         |
|  | <i>Tobago,</i> Col. Hill, Gov.                           |
|  | <i>Trois-Rivieres</i><br>Fred. Haldiman, Lieut. Gov      |
|  | <i>Senegal,</i> Col. O'Hara, Gov                         |
|  | <i>James's Fort, River Gamb</i><br>Edmund Tew, Governor. |

|  |                                     |
|--|-------------------------------------|
| <i>Gibraltar</i><br>M. G. Irwin, Gov. 730 l. | <i>Minorca.</i><br>L. G. Howard Gov |
| Tho. Dunbar, Lieut-gov. 365 l.               | Ja. Johnston, Lieut. Gov.           |
| Col. Mordaunt Cracherode,                    | Lieut. Gov. of Fort S. Phil         |

|  |  |
|--|--|
| <i>Charlemont</i><br>John Johnston, Gov. 365 l.  | <i>Kinsale</i><br>Earl of Drogheda, Gov. 36    |
| <i>Cork</i><br>Ld Robert Bertie Gov. 365 l.      | <i>Limerick</i><br>Duke of Argyle Gov. 365 l.  |
| <i>Duncannon.</i><br>Earl of Rothes, Gov. 365 l. | <i>Londonderry</i><br>Robert Rich, Gov. 365 l. |
| <i>Galway</i><br>Stratford Eyre, Gov. 200 l.     | <i>Ross Castle</i><br>Francis Lumm, Gov.       |

Governors, &c. of Garrisons in Great Britain.

| <i>Berwick.</i>                      |  | <i>Jersey.</i>                  |  |
|--------------------------------------|--|---------------------------------|--|
| Rt Monckton, Gov. 600 l.             |  | Earl of Albemarle, Gov.         |  |
| Rod. Gwynne, Lieut. 183 l.           |  | Thomas Ball, Lieut. 183 l.      |  |
| <i>Blackness-castle.</i>             |  | <i>Landguard Fort.</i>          |  |
| Tha. Hope-Vere, Gov. 300 l.          |  | Ad Geo. Beauclerc, Gov. 365 l.  |  |
| John Stewart, Lieut. 73 l.           |  | Ankettel Singleton L. 183 l.    |  |
| <i>Calshot Castle.</i>               |  | <i>North Yarmouth.</i>          |  |
| Henry Burrard, Gov. 46 l.            |  | William Draper, Gov. 183 l.     |  |
| <i>Carlisle.</i>                     |  | <i>Pendennis Castle.</i>        |  |
| Earl Darlington, Gov. 183 l.         |  | Arthur Owen, Gov. 300 l.        |  |
| Trech. Ramsden, Lieut. 183 l.        |  | Richard Bowles, Lieut. 92 l.    |  |
| <i>Chester.</i>                      |  | <i>Plymouth.</i>                |  |
| Earl Cholmondeley, Gov. 183 l.       |  | Earl Waldegrave, Gov. 1288 l.   |  |
| Gen. Cholmondeley, Lt. 183 l.        |  | John Williams, Lieut. 182 l.    |  |
| <i>Cinque Ports.</i>                 |  | <i>Portland Castle.</i>         |  |
| Holdernefs L Warden, 500 l.          |  | John Taver, Governor 92 l.      |  |
| Sir Ja. Gray, Lieut. 183 l.          |  | <i>Portsmouth.</i>              |  |
| <i>Dartmouth.</i>                    |  | Lord Tyrawley, Gov. 700 l.      |  |
| Mr. Holdsworth, Gov. 183 l.          |  | John Murray Lieut. 183 l.       |  |
| <i>Dumbarton Castle.</i>             |  | Capt. Leslie, Lieut-governor of |  |
| Arch. Montgomery Gov. 300 l.         |  | South-Sea-castle, 92 l.         |  |
| Capt. Edmonston, Lieut. 110 l.       |  | <i>Scilly Islands.</i>          |  |
| <i>Edinburgh Castle.</i>             |  | Lord Godolphin, Governor.       |  |
| Earl Loudon, 300 l.                  |  | Gen. Boscawen, Lieut. 183 l.    |  |
| John Wemyss, Lieut. 183 l.           |  | <i>Sheerness.</i>               |  |
| <i>Fort Augustus.</i>                |  | Sir Jo. Mordaunt, Gov. 300 l.   |  |
| .. G. Hodgson, Gov. 300 l.           |  | Henry Hart, Lieut. 183 l.       |  |
| Alex. Trapaud, Lieut. 300 l.         |  | <i>Stirling Castle.</i>         |  |
| <i>Fort George.</i>                  |  | James Campbell Gov. 300 l.      |  |
| .. G. Hodgson, Gov. 500 l.           |  | Gen. Abercrombie, Lieut. 183 l. |  |
| Major Caulfield, Lieut. 300 l.       |  | <i>St. Maws.</i>                |  |
| <i>Fort William.</i>                 |  | Robert Pigot, Gov. 110 l.       |  |
| Gen. Kingsley, Gov. 300 l.           |  | Arthur Kemp, Lieut. 46 l.       |  |
| Lord Forbes, Lieut. 183 l.           |  | <i>Tinmouth Castle.</i>         |  |
| <i>Gravesend &amp; Tilbury Fort.</i> |  | Sir And. Agnew, Gov. 300 l.     |  |
| Lord Cadogan, Gov. 300 l.            |  | Spencer Cowper, Lieut. 183 l.   |  |
| Tha. Whitworth, Lieut. 183 l.        |  | <i>Tower of London.</i>         |  |
| <i>Guernsey.</i>                     |  | Lord Berkeley of Stratton       |  |
| .. G. Lyttelton, Governor.           |  | Comtable, 1000 l.               |  |
| Sir John Mylne, Lieut. 183 l.        |  | Charles Vernon, Lieut. 700 l.   |  |
| <i>Hull.</i>                         |  | <i>Upnor Castle.</i>            |  |
| .. G. Honeywood, Gov. 600 l.         |  | William Deane, Gov. 183 l.      |  |
| Ad Ro. Manners, Lieut. 183 l.        |  | <i>Windsor Castle.</i>          |  |
| <i>Hurst Castle.</i>                 |  | Duke of Montagu Gov. 1183 l.    |  |
| George Anderson Gov. 183 l.          |  | Fran. Brudenel, Lieut. 183 l.   |  |
| <i>Ile of Wight.</i>                 |  | <i>Ile of Man.</i>              |  |
| Stanley, Gov. 500 l.                 |  | John Wood, Gov.                 |  |
| .. Wix, Lieut. 365 l.                |  |                                 |  |

## ADMIRALS.

Admiral of the Fleet, Sir William Rowley.

|                           |                            |                            |
|---------------------------|----------------------------|----------------------------|
|                           | <i>Vice-Admirals White</i> | James Young                |
| <i>Admirals of White.</i> | Duke of Bolton             | Sir Percy Brett            |
| Henry Osborn              | Thomas Broderick           | Sir John Moore             |
| Thomas Griffin            | Sir Charles Hardy          |                            |
| Sir Edward Hawke          | Earl of Northesk           | <i>Rear Admirals White</i> |
|                           | Sir Cha. Saunders          | Lord Colville              |
|                           |                            | Sir James Douglas          |
| <i>Admirals of Blue.</i>  | <i>Vice-Admirals Blue</i>  | Sir John Bentley           |
| Sir Charles Knowles       | Thomas Pye                 | William Gordon             |
| Hon. John Forbes          | Sir Samuel Cornish         |                            |
| Sir George Pococke        | Francis Geary              |                            |
| Geo. Townshend            | Sir Geo. Bridges Rodney    | <i>Rear-Admirals Blue</i>  |
|                           | Duke of York               | Lord Edgecumbe             |
| <i>Vice-Admirals Red.</i> |                            | Samuel Graves              |
| Francis Holbourn          |                            | William Parry              |
| Thomas Coates             | <i>Rear-Admirals Red.</i>  | Augustus Keppel            |
| Thomas Frankland          | Sir Will. Burnaby          | John Amherst               |

Sir Edw. Hawke Vice-adm. of Great-Britain, 20 s. per Day and 10 s. each per Month for 16 Servants.

Sir Charles Knowles, Rear-admiral of Great-Britain, 16 s. per Day, and 10 s. each per Month for 12 Servants.

Admiral Forbes, General of the Marine Forces.

*Marines*, 30 Companies, 100 men each. *Colonels*, Lt Howe, Sir Tho. Stanhope, Aug. Hervey. *Lieut. Colonels*, Dury, Burleigh, Bendylic. *Majors*, Mackenzie, Marriot, Kempe.

## LIST of the ROYAL NAVY.

|                   |                  |                 |              |
|-------------------|------------------|-----------------|--------------|
| <i>1st Rates.</i> | Prince           | Albion          | Hercules     |
| 20 g. 1000 m.     | Prfs. Royal      | Arrogant        | Hero         |
| Britannia         | Queen            | Asia            | Kent         |
| Victory           | Sandwich         | Bellona         | Lenox        |
| 30 g. 850 m.      | St. George       | Buckingham      | Magnanime    |
| Royal Anne        | Union            | Boyne           | Monarque     |
| Royal George      |                  | Canada          | Magnificent  |
| Roy. Sovereign    | <i>3d Rates.</i> | <i>Centauro</i> | Mars         |
| <i>2d Rates.</i>  | 80 g. 650 m.     | Chichester      | Moro         |
| 10 g. 750 m.      | Cambridge        | Cornwall        | Norfolk      |
| Barfleur          | Foudroyant       | Courageux       | Northumberk  |
| Blenheim          | Formidable       | Culloden        | Royal Oak    |
| Roy. Charlotte    | Prfs. Amelia     | Dorsetshire     | Orford       |
| Duke              | Prfs. Caroline   | Defence         | Ramilies     |
| London            | Royal William    | Dublin          | Pr. of Wales |
| Lamure            |                  | Dragon          | Raisnable    |
| Neptune           | 70&74 g. 600 m   | Fame            | Robust       |



|                    |                  |                   |                    |
|--------------------|------------------|-------------------|--------------------|
| Superb             | Defiance         | Sutherland        | Diana              |
| Swiftsure          | Dreadnought      | Warwick           | Echo               |
| <i>Temeraire</i>   | Dunkirk          | Winchester        | Æolus              |
| Terrible           | Eagle            |                   | Emerald            |
| Thunderer          | Edgar            | <i>5th Rates.</i> | Garland            |
| Torbay             | <i>Ferme</i>     | from 26 to 44 g.  | Hussar             |
| Triumph            | Florentine       | Adventure         | Jason              |
| Vanguard           | Jersey           | Anglesea          | Juno               |
| Valiant            | <i>Intrepide</i> | <i>Danae</i>      | Lark,              |
| Warspight          | Lion             | Dover             | Levant             |
|                    | Medway           | Enterprise        | Liverpool          |
| 64 g. 550 m.       | Montague         | Expedition        | Maidstone          |
| Africa             | Nottingham       | Gosport           | <i>Melampe</i>     |
| St. Albans         | Panther          | Hastings          | Mermaid            |
| <i>Alcide</i>      | Pembroke         | Hector            | Milford            |
| Ardent             | Plymouth         | Launceston        | Lizard             |
| Augusta            | Pr. of Orange    | Looe              | Minerva            |
| Bedford            | Prs. Louisa      | Ludlow-castle     | Montreal           |
| Belleisle          | Prs. Mary        | Lynn              | Newcastle          |
| <i>Belliqueux</i>  | Rippon           | Penzance          | Niger              |
| Berwick            | Rupert           | Phoenix           | Pallas             |
| <i>Nienfaisant</i> | Suffolk          | Pool              | Pearl              |
| Burford            | Weymouth         | Pr. Edward        | <i>Renown</i>      |
| Devonshire         | Windfor          | Quebec            | <i>Repulse</i>     |
| Edinburgh          | Worcester        | Rainbow           | Richmond           |
| Elizabeth          | York             | Roebuck           | Shannon            |
| Essex              |                  | Sapphire          | Solebay            |
| Europa             | 50 g. 350 m.     | Southampton       | Stag               |
| Exeter             | Antelope         | Thetis            | Tartar             |
| Pr. Frederick      | Assistance       | Torrington        | Thames             |
| Hampton Court      | Bristol          | Woolwich          | Trent              |
| Lancaster          | Canterbury       | Acteon            | Tweed              |
| <i>Modeste</i>     | Centurion        | <i>Active</i>     | <i>Valeur</i>      |
| Monmouth           | Chatham          | Alarm             | † Venganza         |
| Nassau             | Chester          | Amazon            | Venus              |
| <i>Raisnable</i>   | Colchester       | Aurora            | Vestal             |
| Revenge            | Deptford         | Argo              | Unicorn            |
| Somerset           | Falkland         | <i>Ambuscade</i>  | Winchelsea         |
| Stirling Castle    | Falmouth         | <i>Aquilon</i>    |                    |
| <i>Trident</i>     | Gloucester       | <i>Arethusa</i>   | <i>6th Rates.</i>  |
| Yarmouth           | Guadaloupe       | <i>Blonde</i>     | from 20 to 24 g.   |
|                    | Guernsey         | Boulogne          | Leostoff           |
| <i>4th Rates</i>   | Hampshire        | Boston            | Lyme               |
| 60 g. 450 m.       | Isis             | Boreas            | Mercury            |
| <i>Achilles</i>    | Norwich          | <i>Brilliant</i>  | Scarborough        |
| St. Anne           | Preston          | <i>Brune</i>      | <i>Terpsichore</i> |
| Antonio            | Rocheſter        | Cerberus          | Aldborough         |
| America            | Romney           | Coventry          | Arundel            |

|                |               |               |                         |
|----------------|---------------|---------------|-------------------------|
| Dolphin        | Cygnat        | Ranger        | <i>Fire Ships.</i>      |
| Flamborough    | Dispatch      | Saltash       |                         |
| Fowey          | Druid         | Sardoine      | Ætna                    |
| Gibraltar      | Escorte       | Savage        | Lightning               |
| Glasgow        | Favourite     | Scorpion      | Pluto                   |
| Greyhound      | Ferret        | Senegal       | Proserpine              |
| Hisde          | Flora         | Speedwell     | Salamander              |
| Kennington     | Fiy           | Spy           | Strombulo               |
| Lively,        | Fortune       | Swan          | Vesuvius                |
| Nightingale    | Glory         | Swallow       |                         |
| Port-mahon     | Granada       | Swift         | <i>Yachts.</i>          |
| Rose           | Grampus       | Tamer         |                         |
| Rye            | Hawke         | Trial         | Augusta                 |
| Seaford        | Hazard        | Viper         | Charlotte               |
| Sea-horse      | Hornet        | Vulture       | Dorset                  |
| Sheerness      | Hound         | Wasp          | Fubbs                   |
| Sphinx         | Hunter        | Weazel        | Katharine               |
| Squirrel       | Jamaica       | Wolf          | Mary                    |
| Success        | King's Fisher | Zephyr        |                         |
| Surprize       | Lynx          |               |                         |
| Wager          | Martin        | <i>Bombs.</i> | <i>Those in Italick</i> |
| <i>Sloops.</i> | Merlin        | Blast         | <i>have been taken</i>  |
| Albany         | Nautilus      | Firedrake     | <i>from the French</i>  |
| Alderney       | Otter         | Farnace       |                         |
| Baltimore      | Peggy         | Infernal      |                         |
| Badger         | Pomona        | Mortar        | <i>Those marked</i>     |
| Beaver         | Porcupine     | Pelican       | <i>thus † from the</i>  |
| Bonetta        | Postilion     | Thunder       | <i>Spaniards.</i>       |

*Rank between his Majesty's Land and Sea Officers.*

L A N D.

S E A.

|                          |                             |
|--------------------------|-----------------------------|
| Field Marshal            | Adm. and Chief Commander    |
| General of Horse or Foot | Adm. with Flags at Main-top |
| Lieutenant Generals      | Vice-Admirals               |
| Major Generals           | Rear Admirals               |
| Brigadier Generals       | Commodores                  |
| Colonels                 | Captains of 3 Years Date    |
| Lieutenant-Colonels      | Younger Captains            |
| Majors                   | Masters and Commanders      |
| Captains                 | Lieutenants                 |

ROYAL SOCIETY (Incorporated 1663.)

|                     |                   |                       |
|---------------------|-------------------|-----------------------|
| KING, Patron        | Wm. Heberden      | Ja. Parsons, M.D.     |
| E. Morton President | Ch. Chauncy M.D.  | Henry Pemberton,      |
| <i>Council.</i>     | Josiah Colebrook  | ton, M. D.            |
| Francis B.ake       | Israel Manduit    | Matthew Raper         |
| Ja. Barrow, V. P    | Dr. Maty, Sec.    | John Ross, D. D.      |
| John Campbell       | Ch. Morton, M. D. | Geo. Lewis Scott      |
| Hon. H. Cavendish   | V. P. & Secretary | Ja West, V. P. & Sec. |
| Edward Delaval      | Cha. Moss, D. D.  | Ja West, Treasurer    |

**PAY of the LAND FORCES.**

| H. Guards.   |   |    | Subst. |   |    | Gr. Guards. |                |   | Pay. |   |   | Subst. |   |  |
|--------------|---|----|--------|---|----|-------------|----------------|---|------|---|---|--------|---|--|
| Col. & Capt. | 1 | 16 | 0      | 1 | 7  | 0           | Col. & Capt.   | 1 | 10   | 0 | 1 | 2      | 0 |  |
| 1st Lt. Col. | 1 | 11 | 0      | 1 | 3  | 3           | Lt. Col. & Lt. | 1 | 2    | 6 | 0 | 17     | 0 |  |
| 2d Lt. Col.  | 1 | 7  | 0      | 1 | 0  | 6           | Major          | 1 | 0    | 0 | 0 | 15     | 0 |  |
| Cornet       | 1 | 6  | 0      | 0 | 19 | 6           | 2Lts & Capt    | 0 | 17   | 0 | 0 | 13     | 0 |  |
| Guidon       | 1 | 4  | 0      | 0 | 18 | 0           | Guidon         | 0 | 16   | 0 | 0 | 12     | 0 |  |
| Exempt       | 0 | 16 | 0      | 0 | 12 | 2           | 2Sub-Lieuts    | 0 | 10   | 0 | 0 | 7      | 0 |  |
| Brigadier    | 0 | 11 | 0      | 0 | 8  | 2           | Chaplain       | 0 | 6    | 8 | 0 | 5      | 0 |  |
| Sub-Brigad.  | 0 | 6  | 0      | 0 | 4  | 8           | Surgeon        | 0 | 8    | 0 | 0 | 6      | 0 |  |
| Chaplain     | 0 | 6  | 8      | 0 | 5  | 0           | Adjutant       | 0 | 7    | 0 | 0 | 5      | 0 |  |
| Adjutant     | 0 | 11 | 0      | 0 | 0  | 6           | Serjeant       | 0 | 4    | 0 | 0 | 3      | 0 |  |
| Surgeon      | 0 | 8  | 0      | 0 | 6  | 0           | Corporal       | 0 | 3    | 0 | 0 | 2      | 0 |  |
| K. t. Drum   | 0 | 5  | 0      | 0 | 4  | 0           | Drum           | 0 | 2    | 6 | 0 | 2      | 0 |  |
| Priv. Gent.  | 0 | 4  | 0      | 0 | 2  | 10          | Hautbois       | 0 | 2    | 6 | 0 | 2      | 0 |  |
| Marshal      | 0 | 7  | 0      | 0 | 5  | 6           | Priv. Man      | 0 | 2    | 6 | 0 | 2      | 0 |  |

**HORSE. DRAG. F. GUARD. FOOT**

|            | Pay. |    |    | Sub. |    |    | Pay. |    |    | Sub. |    |    | Pay. |    |    | Sub. |    |   |
|------------|------|----|----|------|----|----|------|----|----|------|----|----|------|----|----|------|----|---|
|            | £.   | s. | d. | s.   | d. | s. | d.   | s. | d. | s.   | d. | s. | d.   | s. | d. | s.   | d. |   |
| Col.       | 2    | 1  | 0  | 3    | 1  | 0  | 35   | 0  | 26 | 6    | 39 | 0  | 30   | 0  | 24 | 0    | 18 | 0 |
| Lt. Col.   | 1    | 9  | 6  | 22   | 6  | 24 | 6    | 18 | 6  | 28   | 6  | 21 | 6    | 17 | 0  | 13   | 0  |   |
| Major      | 1    | 7  | 0  | 21   | 6  | 20 | 6    | 15 | 6  | 24   | 6  | 18 | 6    | 15 | 0  | 11   | 0  |   |
| Captain    | 1    | 1  | 6  | 16   | 6  | 15 | 6    | 11 | 6  | 16   | 6  | 12 | 6    | 10 | 0  | 7    | 0  |   |
| Lieutenant | 0    | 15 | 0  | 11   | 6  | 9  | 0    | 7  | 0  | 7    | 10 | 6  | 0    | 4  | 8  | 3    | 0  |   |
| Cornet     | 0    | 14 | 0  | 11   | 0  | 8  | 0    | 6  | 0  | 5    | 10 | 4  | 6    | 3  | 8  | 3    | 0  |   |
| Ensign     | 0    | 8  | 6  | 6    | 6  | 5  | 6    | 4  | 0  | 4    | 0  | 3  | 0    | 4  | 8  | 3    | 0  |   |
| Q. Master  | 0    | 6  | 8  | 5    | 0  | 6  | 8    | 5  | 0  | 6    | 8  | 5  | 0    | 6  | 8  | 5    | 0  |   |
| Chaplain   | 0    | 5  | 0  | 4    | 6  | 5  | 0    | 4  | 6  | 4    | 0  | 3  | 0    | 4  | 0  | 3    | 0  |   |
| Adjutant   | 0    | 6  | 0  | 4    | 6  | 6  | 0    | 4  | 6  | 4    | 0  | 3  | 0    | 4  | 0  | 3    | 0  |   |
| Surgeon    | 0    | 0  | 0  | 0    | 0  | 0  | 0    | 0  | 0  | 3    | 6  | 3  | 0    | 3  | 6  | 3    | 0  |   |
| Dit. Mate  | 0    | 3  | 0  | 2    | 6  | 2  | 3    | 1  | 9  | 1    | 0  | 0  | 8    | 1  | 0  | 0    | 0  |   |
| Drum       | 0    | 2  | 8  | 2    | 0  | 0  | 0    | 0  | 0  | 1    | 6  | 1  | 0    | 0  | 0  | 0    | 0  |   |
| Trumpet    | 0    | 0  | 0  | 0    | 0  | 2  | 9    | 2  | 3  | 1    | 10 | 1  | 4    | 1  | 6  | 1    | 0  |   |
| Serjeant   | 0    | 3  | 0  | 2    | 6  | 2  | 3    | 1  | 9  | 1    | 2  | 0  | 10   | 1  | 0  | 0    | 0  |   |
| Corporal   | 0    | 0  | 0  | 0    | 0  | 2  | 0    | 1  | 6  | 1    | 6  | 1  | 0    | 0  | 0  | 0    | 0  |   |
| Hautbois   | 0    | 2  | 6  | 2    | 0  | 1  | 9    | 1  | 5  | 0    | 10 | 0  | 7    | 0  | 8  | 0    | 6  |   |

**Allowance a Day over the Pay.**

|  | Hor. | Drag. | Gds.  | Foot  |
|--|------|-------|-------|-------|
| Colonel, Lieutenant Colonel, Major, and Captain, recruiting, each. | £.   | s.    | s. d. | s. d. |
| Colonel, for clothing lost by Deserters.                           | 0    | 4     | 24    | 0     |
|  | 1    | 16    | 15    | 0     |

Two Horse 9 Troops each | 1st Foot Guards, 28 Companies  
 Dragoons 6 Troops each | Foot and Marines 10 Companies  
 The rest of the Horse are but 6 Troops, Second and Third

PAY of the ROYAL NAVY.

|                       | l. | s. | d. |                                |
|-----------------------|----|----|----|--------------------------------|
| Admiral of the Fleet  | 5  | 0  | 0  | A Com. in Chief is allowed     |
| Admiral               | 3  | 10 | 0  | 1l. per day, for Table-money   |
| Vice Admiral          | 2  | 10 | 0  | The Adm. of the Fleet is al-   |
| Rear Admiral          | 1  | 15 | 0  | lowed 50 Servants. Adm. 30     |
| 1st Capt. to Com. Ch. | 1  | 15 | 0  | Vice Adm. 20. Rear Adm. 15     |
| 2d ditto              | 1  | 0  | 0  | Capt. for every 100 Men, 4     |
| Capt. to other Adm.   | 1  | 0  | 0  | Lieut. Master, Purser, Surgeon |
| Ditto to V. Adm.      | 0  | 16 | 0  | Chaplain, and Cook, 1. Boat-   |
| Ditto to R. Adm.      | 0  | 13 | 6  | swain, Gunner, and Carpen-     |
|                       |    |    |    | ter, 2.                        |

PAY in each RATE.

|                   | 1  |    | 2  |    | 3  |    | 4  |    | 5  |    | 6  |    |    |
|-------------------|----|----|----|----|----|----|----|----|----|----|----|----|----|
|                   | l. | s. | l. | s. | l. | s. | d. | l. | s. | l. | s. | l. | s. |
| Capt. ] per day   | 1  | 0  | 0  | 16 | 0  | 13 | 6  | 0  | 10 | 0  | 8  | 0  | 8  |
| Lieut. ]          | 0  | 5  | 0  | 5  | 0  | 4  | 0  | 0  | 4  | 0  | 4  | 0  | 4  |
| Master, per Month | 9  | 2  | 8  | 8  | 6  | 6  | 0  | 5  | 12 | 5  | 12 | 4  | 0  |
| ditto's Mate      | 3  | 6  | 3  | 0  | 2  | 16 | 2  | 2  | 8  | 2  | 2  | 2  | 2  |
| Midshipman        | 2  | 5  | 2  | 0  | 1  | 17 | 6  | 1  | 14 | 1  | 10 | 1  | 10 |
| Captain's Clerk   | 2  | 5  | 2  | 0  | 1  | 17 | 6  | 1  | 14 | 1  | 10 | 1  | 10 |
| Quarter Master    | 1  | 15 | 1  | 15 | 1  | 12 | 0  | 1  | 10 | 1  | 8  | 1  | 6  |
| ditto's Mate      | 1  | 10 | 1  | 10 | 1  | 8  | 0  | 1  | 8  | 1  | 6  | 1  | 5  |
| Boatswain         | 4  | 0  | 3  | 10 | 3  | 0  | 0  | 2  | 10 | 2  | 5  | 2  | 0  |
| ditto's Mate      | 1  | 15 | 1  | 15 | 1  | 12 | 0  | 1  | 10 | 1  | 8  | 1  | 6  |
| Yeoman of Sheets  | 1  | 12 | 1  | 10 | 1  | 8  | 0  | 1  | 8  | 1  | 6  | 1  | 6  |
| Coxswain          | 1  | 12 | 1  | 10 | 1  | 8  | 0  | 1  | 8  | 1  | 6  | 1  | 6  |
| Master Sailmaker  | 1  | 15 | 1  | 15 | 1  | 15 | 0  | 1  | 14 | 1  | 12 | 1  | 10 |
| Gunner            | 4  | 0  | 3  | 10 | 3  | 0  | 0  | 2  | 10 | 2  | 5  | 2  | 0  |
| ditto's Mate      | 1  | 15 | 1  | 15 | 1  | 12 | 0  | 1  | 10 | 1  | 8  | 1  | 6  |
| Yeom. of Powder   | 1  | 15 | 1  | 15 | 1  | 12 | 0  | 1  | 10 | 1  | 8  | 1  | 6  |
| Quarter Gunner    | 1  | 6  | 1  | 6  | 1  | 5  | 0  | 1  | 5  | 1  | 5  | 1  | 5  |
| Armourer          | 1  | 5  | 1  | 5  | 1  | 5  | 0  | 1  | 5  | 1  | 5  | 1  | 5  |
| Carpenter         | 4  | 0  | 3  | 10 | 3  | 0  | 0  | 2  | 10 | 2  | 5  | 2  | 0  |
| ditto's Mate      | 2  | 0  | 2  | 0  | 1  | 16 | 0  | 1  | 14 | 1  | 12 | 1  | 10 |
| Purser            | 4  | 0  | 3  | 10 | 3  | 0  | 0  | 2  | 10 | 2  | 5  | 2  | 0  |
| Steward           | 1  | 5  | 1  | 5  | 1  | 5  | 0  | 1  | 5  | 1  | 5  | 1  | 5  |
| Cook              | 1  | 5  | 1  | 5  | 1  | 5  | 0  | 1  | 5  | 1  | 5  | 1  | 5  |
| Surgeon           | 5  | 0  | 5  | 0  | 5  | 0  | 0  | 5  | 0  | 5  | 0  | 5  | 0  |
| ditto's 1st Mate  | 2  | 10 | 2  | 10 | 2  | 10 | 0  | 2  | 10 | 2  | 10 | 2  | 10 |
| ditto's 2d Mate   | 2  | 0  | 2  | 0  | 2  | 0  | 0  | 2  | 0  | 2  | 0  | 2  | 0  |
| Able Seaman       | 1  | 4  | 1  | 4  | 1  | 4  | 0  | 1  | 4  | 1  | 4  | 1  | 4  |
| Ordinary Seaman   | 0  | 19 | 0  | 19 | 0  | 19 | 0  | 0  | 19 | 0  | 19 | 0  | 19 |

Allowed a Man in the Navy 4<sup>l</sup> per Month, 13 to the Year.  
 Wages 1 10 Victualling 0 19  
 Year and wear 1 7 Sea Ordnance 0  
 The Surgeon has 2 d. per Month from each Man, &  
 Chaplain & Surgeon and above their Day

## LIST of the PRINCES, of EUROPE.

- France.* Louis XV. born 15 Feb. 1710. Married Mary only daughter of Stanislaus, 25 Sept. 1725, by whom he had the late Dauphin and 4 daughters. The late Dauphin, by a daughter of the late King of Poland, had 4 sons and a daughter.
- Spain.* Charles III. born Jan. 20, 1716. Issue 6 sons and 2 daughters.
- Portugal.* Don Joseph Braganza, born June 6, 1714. Issue 4 daughters.
- Denmark.* Christian VII. born 29 January 1749, married to Princess Caroline Matilda of Great Britain, Oct. 4, 1766.
- Sweden.* Adolphus Frederick, born May 14, 1710. Issue 3 sons and a daughter.
- Germany.* Joseph Bened. Augustus, Emperor, formerly King of the Romans, born 3d March 1741, and succeeded upon his Father's Death 18th August 1765, married on the 13th January 1765 to the Princess Josepha of Bavaria.
- Mentz.* Baron Breidbach, chosen Elector July 6, 1763.
- Cologn.* Maximilian Count Konigseg, chosen April 6, 1761.
- Triers.* John Baron Walderdorff, chosen 18 Jan. 1756.
- Bohemia.* Maria Theresia Empress-Dowager of Germany, &c.
- Saxony.* Frederick IV. born 23 Dec. 1749.
- Brandenburgh.* Frederick King of Prussia.
- Palat.* Ch. Philip of Newburgh-Saltzbach, born 11 Dec. 1724.
- Bavaria.* Maximilian, born 28 March 1727.
- Hanover* George III. King of Great Britain.
- Saxe-Gotha.* Frederick, brother to the Princess Dowager of Wales, born 14 April 1699.
- Hesse.* Frederick, born 14 August 1720. Married Princess Mary of Great Britain, by whom he has 3 sons.
- Brunswick-Wolfenbuttle.* Charles, born 1 August 1713.
- Mecklenburgh-Schwerin.* Frederick, born 24 Jan. 1717.
- Mecklenburgh-Strelitz.* Adolphus, born 5 May 1738.
- Poland.* Stanislaus Augustus, elected King, Sept. 7, 1764.
- Liège.* Count d'Oultremont, elected Prince Bishop, April 20, 1763.
- Prussia.* Frederick, born 24 Jan. 1712.
- Russia.* Catherine II. born 15 December 1726.
- Orange.* William V. Stadtholder, born 8 March 1748.
- Turin.* Charles Emmanuel Victor, born 27 April 1701.
- Rome.* Clement XIII. Pope, aged 73, elected 6 July 1758.
- Naples.* Ferdinand, (third son to the King of Spain) born 12 Nov. 1748.
- Tuscany.* Peter Leopold, born 5th May 1747.
- Parma.* Don Ferdinand Duke, 20 January 1750.
- M Modena.* Francis-Marie Duke, 2 July 1698.
- Lev.* Mustapha III. born 1716.

# SCOTSLISTS.

## NOBILITY of SCOTLAND, with the Dates of their Creation.

The 16 Peers are marked thus ||; and those marked thus † are also Peers of England; their English Titles inclosed thus [ ].

### DUKES.

### Eldest Sons.

|   |                    |
|---|--------------------|
| 1643 † Hamilton D. Hamilton, [Duke of Brandon]                  | Marquis Glydesdale |
| 1673 † Scott D. Buccleuch [Earl Doncaster and Lord Tindal]      | Earl of Dalkeith   |
| 1675 † Lenox D. Lenox, [D. Richmond and Aubigny]                | Earl of Darnley    |
| 1684 Gordon Duke of Gordon                                      | Marquis of Huntly  |
| 1684 † Douglas D. Queensbery, [Duke of Dover]                   | Marq. Drumlanrig   |
| 1701    Campbell Duke of Argyll                                 | Marquis of Lorn    |
| 1703    Murray D. Athol   | Marq. Tullibardine |
| 1707 † Graham Duke Montrose, [Earl and Baron Graham of Belford] | Marq. of Graham    |
| 1707 † Ker Duke Roxburgh [Earl and Baron Ker of Wakefield]      | Marq. Bowmont      |

### MARQUISES.

### Eldest Sons.

|                                    |                 |
|------------------------------------|-----------------|
| 1694 Hay Marquis of Tweeddale      | Earl of Gifford |
| 1701 Ker Marquis of Lothian        | Earl of Ancrum  |
| 1701 Johnston Marquis of Annandale | Lord Johnston   |

### EARLS.

### Eldest Sons.

|                                     |                  |
|-------------------------------------|------------------|
| 1399 Crawford Earl of Crawford      | Lord Lindsay     |
| 1457 Hay Earl of Errol              | Lord Hay         |
| 1457 Sutherland Earl of Sutherland  | Lord Strathnaver |
| 1457 Graham Earl of Monteith        |                  |
| 1457    Leslie Earl of Rothes       | Lord Leslie      |
| 1457    Douglas Earl of Morton      | Lord Aberdour    |
| 1469 Erskine Earl of Buchan         | Lord Cirdross    |
| 1488 Cunningham Earl of Glencairn   | Lord Kilmaurs    |
| 1503    Montgomery Earl of Eglinton | Lord Montgomery  |
| 1509 Kennedy Earl Cassils           | Lord Kennedy     |
| 1556 Sinclair Earl of Caithness     | Lord Berrendale  |
| 1561    Stewart Earl of Moray       | Lord Down        |
| 1604 Home Earl of Home              | Lord Dunglas     |
| 1604 Drummond Earl of Perth         | Lord Drummond    |
| 1605 Fleming Earl of Wigton         | Lord Fleming     |
| 1606 Lyon Earl of Strathmore        | Lord Glamis      |
| 1606    Hamilton Earl of Abercorn   | Lord Pailley     |
| 1619 Erskine Earl of Kelly          | Lord Pittenweem  |
| 1619 Hamilton Earl of Haddington    | Lord Binning     |
| 1623 Stewart Earl of Galloway       | Lord Garlies     |
| 1623 Maitland Earl of Lauderdale    | Lord Maitland    |

|      |  |                   |
|------|--|-------------------|
| 1633 | Stewart Earl of Traquair,                          | Lord Linton       |
| 1633 | Campbell Earl of Loudon                            | Lord Machlane     |
| 1633 | † Hay Earl of Kinnoul, [Lord Hay<br>of Podwardine] | Visc. Dupplin     |
| 1633 | Crichton Earl of Dumfries & Stair                  | Lord Crichton     |
| 1633 | Alexander Earl of Stirling                         | Lord Alexander    |
| 1633 | Bruce E. Elgin, and Kincardine 1647                | Lord Kinlofs      |
| 1633 | Ramsay Earl of Dalhousie                           | Lord Ramsay       |
| 1637 | Ogilvy Earl of Finlater & Seafield                 | Lord Deskford     |
| 1641 | Leslie Earl of Leven and Melvil                    | Lord Balgony      |
| 1646 | Talmash Earl of Dyfart                             | Lord Huntingtower |
| 1646 | Hamilton Earl of Selkirk                           | Lord Daire        |
| 1647 | Carnegy Earl of Northesk                           | Lord Roschill     |
| 1651 | Lindsay Earl of Balcarras                          | Lord Cumberland   |
| 1660 | Livingston, Earl of Newburgh                       | Lord Kennard      |
| 1661 | Gordon Earl of Aboyne                              | Lord Glenlivet    |
| 1669 | Cochran Earl of Dondonald                          | Lord Cochran      |
| 1677 | Campbell Earl of Bredalbane                        | Lord Glenorchy    |
| 1682 | Gordon Earl of Aberdeen                            | Lord Haddo        |
| 1686 | Murray Earl of Dunmore                             | Lord Fincastle    |
| 1697 | Douglas Earl of March & Ruglen                     | Lord Nidpath      |
| 1697 | Hume Earl of Marchmont                             | Lord Polwarth     |
| 1701 | Carmichael Earl of Hyndford                        | Lord Carmichael   |
| 1703 | Primrose Earl of Rosebery                          | Lord Dalmeny      |
| 1703 | Boyle Earl of Glasgow                              | Lord Boyle        |
| 1703 | Stewart Earl of Bute                               | Lord Montstewart  |
| 1703 | Hope Earl of Hopeton                               | Lord Hope         |
| 1703 | Collier Earl of Portmore                           | Lord Milflington  |
| 1706 | Scott Earl of Deloraine                            | Lord Hermitage    |

#### VISCOUNTS.

|      |                        |      |  |
|------|------------------------|------|--|
| 1620 | Cary Visc. Falkland    | 1661 | Ingrame Visc. Irvine                     |
| 1621 | Murray Vt. Stormont    | 1672 | † Osborn V. Damblane<br>[Duke of Leeds.] |
| 1641 | Arbuthnot V. Arbuthnot |      |  |

#### BARONS.

|      |                           |      |                          |
|------|---------------------------|------|--------------------------|
| 1436 | Forbes Lord Forbes        | 1627 | Aston Lord Aston         |
| 1486 | Frazer Lord Salton        | 1628 | Mackay Lord Rea          |
| 1436 | Gray Lord Gray            | 1630 | Forrester Ld Forrester   |
| 1436 | Cathcart Ld Cathcart      | 1633 | Maclellan Ld Kirkeadb.   |
| 1436 | Somerville L. Somerville  | 1642 | Ogilvie Lord Banff       |
| 1489 | Semple Lord Semple        | 1643 | Murray Lord Elibank      |
| 1509 | Elphingston L. Elphingst. | 1647 | Falconer L. Halkerton    |
| 1520 | Oliphant Lord Oliphant    | 1648 | Hamilton L. Belhaven     |
| 1558 | Borthwick L. Borthwick    | 1650 | Rollo Lord Rollo         |
| 1563 | Sandilands L. Torphichen  | 1651 | Colvil Lord Colvil       |
| 1601 | Leslie Lord Lindores      | 1651 | Ruthven Ld Ruthven       |
| 1606 | Stuart Lord Blantyre      | 1660 | Leslie Lord Newark       |
| 1609 | Cranstoun Ld Cranstoun    | 1660 | Rutherford L. Rutherford |
| 1600 | Napier Lord Napier        | 1661 | Bellenden L. Bellenden   |
| 1600 | Fairfax Ld Cameron        | 1682 | Kinnaird Ld Kinnaird     |

*MEMBERS of Parliament for the BURGHS in Scotland*

† James Coumts, Esq; for EDINBURGH. † New Member  
Col. John Scott; Kirkwall, Wick, Dornoch, Dingwall, Tain  
† Sir Alex. Grant; Fortrose, Inverness, Nairn, Forres.  
And. Mitchell; Elgin, Cullen, Banff, Inverury, Kintore.  
David Scott; Aberdeen, Inverbervy, Montrose, Arbroath.  
Geo. Dempster, Forfar, Perth, Dundee, Cupar, St. Andrews  
Sir John Anstruther; Crail, E. and W. Anstruther, Kilrenny, Pittenweem.  
James Oswald; Dyfart, Kirkcaldy, Kinghorn, Burntisland.  
† Ad. Holbourn; Inverkeith. Dumferm. Queensf. Culros, Stirling  
† Lord Fr. Campbell; Glasgow, Renfrew, Rutherglen, Dumbart  
Sir Hew Dalrymple: Haddington, Dunbar, North-Berwick  
Lauder, Jedburgh.  
† Ja. Montgomery; Dumfr. Sanquh, Annan, Lochm. Kirkcudb  
† Capt. Ross; Selkirk, Peebles, Linlithgow, and Lanerk.  
John Hamilton; Wigton, New Galloway, Stranraer, &c.  
† A. Wedderburn, Air, Irvine, Rothsay, Campbleton, Inverary.

*LIST of the Members of Parliament for the SHIRES.*

|                              |                              |
|------------------------------|------------------------------|
| Edinburgh                    | Sir Alexander Gilmore.       |
| Haddington                   | Andrew Fletcher, Esq;        |
| Berwick                      | † Major Pringle              |
| Roxburgh                     | Sir Gilbert Elliot.          |
| Selkirk                      | † John Pringle, Esq;         |
| Peebles                      | John Dickson, Esq;           |
| Lanerk                       | Daniel Campbell, Esq;        |
| Dumfries                     | Major-general Douglas.       |
| Wigton                       | † James Murray, Esq;         |
| Air                          | † Col. Montgomery.           |
| Renfrew                      | † Patrick Crawford, Esq;     |
| Stirling                     | Captain James Campbell.      |
| Linlithgow                   | Hon. Charles Hope-Vere.      |
| Perth                        | † Gen. David Græme.          |
| Dumbarton                    | † Archibald Edmonston, Esq;  |
| Bute and Caithness, by turns | † Henry Wauchope, Esq;       |
| Kincardine                   | † Sir Alexander Ramsay.      |
| Aberdeen                     | Lord Adam Gordon.            |
| Inverness                    | † Lieutenant-general Frazer. |
| Nairn and Cromarty, by turns | Price Campbell, Esq;         |
| Argyll                       | † Lord William Campbell.     |
| Fife                         | † Hon. James Wemyss.         |
| Forfar                       | Rt. Hon. Earl of Panmure.    |
| Banff                        | Rt. Hon. Earl of Fife.       |
| Kirkcudbright                | John Ross-M'kye, Esq;        |
| Sutherland                   | † Colonel Alex. Mackay.      |
| Clackmannan Kinross by turns | † James Abercromby, Esq;     |
| Ross                         | James Stewart-Mackenzie.     |
| Elgin                        | † James Grant, Esq;          |
| Orkney                       | Sir James Douglas.           |



**OFFICERS of STATE in Scotland.**

Hugh Earl of Marchmont, Keeper of the Great-seal, 3000 l.  
 James Stewart-Mackenzie, Lord Privy-seal, 3000 l.  
 James Earl of Morton, Lord-Register, 1200 l.  
 John Earl of Hyndford, Lord Vice-admiral, 1000 l.  
 Charles Duke of Queensberry, Lord Justice-General, 2000 l.  
 James Montgomery, Esq; Lord Advocate, 1000 l.  
 Thomas Miller of Barskimming, Lord Justice-clerk, 500 l.  
 Robert Ker, Esq; Director of Chancery.

*Court of S E S S I O N.*

Robert Dundas of Arniston, Esq; Lord President, 1300 l.  
 Lord President's Clerk, James Newbigging.

**L O R D S,** 700 l. each.

**L O R D S C L E R K S.**

Thomas Miller of Barskimming, Lord Justice-clerk  
 Andrew Fletcher of Milton  
 Alexander Fraser of Strichen  
 Henry Home of Kaims  
 Alex. Boswell of Auchinleck  
 James Erskine of Barjarg  
 George Brown of Colston  
 Andrew Pringle of Alemoor  
 James Veitch of Elliock  
 John Campbell of Stonefield  
 James Ferguson of Pittfour  
 Francis Garden of Gardenston  
 Robert Bruce of Kennet  
 Sir Dav. Dalrymple of Hales

William Murray  
 Walter Wordie  
 Alexander Forbes  
 Alexander Kempt  
 John Stobie  
 Robert Auld  
 James Alison  
 John Gray

William Stewart  
 David Murray  
 Alexander Chalmers  
 John Bruce  
 James Foggo

*Principal Clerks of Session.*

|                   |                    |                   |
|-------------------|--------------------|-------------------|
| Mr. Thomas Gibson | Mr. W. Kirkpatrick | Mr. Alexand. Tait |
| Mr. James Pringle | Mr. Alexan. Home   | Mr. David Ross    |

*Depute Clerks of Session.*

|                 |                |                  |
|-----------------|----------------|------------------|
| Alexander Keith | Alexander Gray | Thomas Bruce     |
| Alexander Ross  | Robert Leith   | Geo. Kirkpatrick |

Thomas Gibson, King's Clerk, Alexander Ross, Depute ditto, and Peter Low, Extracter to ditto.

Sir Robert Anstruther and Robert Waddel, Principal Clerks to the Bills.

Cha. Inglis, Laurence Inglis, and Will. Scot, Depute-clerks  
 The Hon. Baron Maule, Clerk to the Register of Sasines.  
 Sir Arch. Grant of Montrose, Clerk to Register of Hornings  
 Isaac Grant and William Greig, Substitutes to ditto.

Mr. Jos. Williamson, Clerk to the Commissioners of Teinds  
 George Buchan, Depute-clerk of Teinds.

Mr. John Erskine, Clerk to the Admission of Notaries.  
 Andrew Stevenson, his Depute.

Alexander Gordon, Keeper of the Minute-book.

Gib, Wal. Colvil, Will. Marshal, Peter Baillie, Mac...

*COURT OF JUSTICIARY.*

Charles Duke of Queensberie, Lord Justice-General, 2000  
Thomas Miller of Barskimming, Lord Justice-Clerk, 500  
*Commissioners*, 300-l. each | Henry Hume of Kaims  
Alex. Boswell of Auchinleck | James Ferguson of Pitfour  
Andrew Pringle of Alemoor | George Brown of Colston.  
James Montgomery, Esq; his Majesty's Advocate, 1000 l.  
Henry Dundas, Esq; Solicitor, 400 l.  
George Muir, Principal Clerk, and Robert Leith Depute  
Rob. Leith, Rob. Auld, Will. Campbell, Circuit Clerks.  
Ro. Brisbane, Wal. Thomson, and Andrew Murison Macers

*Court of EXCHEQUER.*

Robert Ord, Esq; Lord Chief Baron, 2000 l.  
B A R O N S, 700 l. each .  
John Maule | William Mure  
John Grant | George Wynne  
William Stewart, Esq; King's Remembrancer, 500 l.  
David Moncrieffe, Esq; Deputy ditto, and Solicitor, 140 l.  
Geo. Clark, Esq; Ld Treasurer's Remembrancer, 200 l.  
Andrew Fletcher, Esq; Principal Auditor, 1200 l.  
William Alston, Deputy Auditor, 200 l.  
John Stewart of Castlestewart, Clerk of the Pipe, 200 l.  
Andrew Hunter, Depute, George Beam, Clerk.  
Thomas Belsches, Presenter of Signatures, 52 l. 15 s. 6 d.  
Rev. Dr. John Carlyle, Almoner, 41 l. 13 s. 4 d.  
Alexander Clapperton, Almoner-depute.  
Lord Bellenden, Heritable-Usher, 261 l. 10 s.  
Archibald Tod, Deputy-Usher, 50 l.  
Thomas Tod, Examiner, 50 l.  
James Stewart, George Inglis, Robert Blisset, Alexander Taylor,  
David Taylor and Harry Mackenzie, Attornies.  
Thomas Cockburn, Writer of Hornings.  
Magnus Henderson, Clerk to the Port-bonds, 40 l.  
John Maughan, Register of Resignations, 40 l.  
John Montgomery, Marshal of Court.  
Tho. Park, John Heriot, and John Chalmer, Macers,

*PRIVY-SEAL OFFICE.*

James Stewart-Mackenzie, Esq; Lord Privy-seal, 3000 l.  
John Campbell, Esq; Depute.  
David Kinloch of Gilmerton, Esq; writer to the Privy-seal.  
Mr. John Syme, Clerk to the Signet, his Depute.

*Court of ADMIRALTY.*

John Earl of Hyndford, Lord Vice-Admiral, 1000 l.  
James Philp, Judge-admiral, and John Gordon, Judge-depute.  
Ja. Stevenson-Rogers, Clerk, and Arch. Inglis, Depute-clerk.  
John Monro, Procurator-Fiscal.  
J. Watson, Will Richardson, and Jo. Wallace, Procurator

**G R E A T - S E A L O F F I C E .**

Hugh Earl of Marchmont, Lord Keeper, 3000 l.  
Mr. James Pringle, Clerk of Session, his Depute.  
James Saunders, Appender.

*Officers belonging to his Majesty, &c. in Scotland.*

Duke of Argyll, Master of the Household.  
Duke of Hamilton, Keeper of Holyroodhouse.  
Dr. Pitcairn, Depute-keeper, W. Simpson, Porter.  
William Campbell, Keeper of the Wardrobe.  
Dun. Campbell, 1st Under-keeper, R. Brisbane, 2d Und.-keep.  
Duke of Athol, Keeper of Falkland.  
Viscount of Stormont, Keeper of Scoon.  
William Glen, Esq; Keeper of the Palace of Linlithgow.  
John Fordyce, Esq; Receiver-general of all his Majesty's  
Land Revenues, and Paymaster-general of the civil Estab-  
lishment 650 l. Geo. Innes, his depute.  
John Hay of Belton, Receiver-gen. of Bishops Rents 400 l.  
James Duff, Esq; Master of the works 400 l.  
John Robertson, Clerk of Stores.  
James Erskine, Esq; Knight Marshal 400 l.  
Sir Ja. Cockburn, Esq; Heritable Usher of Parliament 300 l.  
Dr. Gregory and Dr. Hume, King's Physicians.  
Gilbert Laurie, Esq; Apothecary.  
Alexander Kincaid, Esq; King's Printer and Stationer.  
John Hume, Esq; Conservator of Scots Privileges at Campvere  
Michael Ramsay, Esq; his Majesty's Falconer.  
Dr. William Robertson, Historiographer for Scotland, 200 l.  
Dr. Robert Wallace, Dr. George Wishart, Dr. John Dryf-  
dale, Deans of the Chapel Royal, 60 l.  
Principal Tulindalph, at St. Andrews, Professor Lumisden  
at Aberdeen, Dr. William Robertson, Chaplains 50 l.  
James Marine, Thomas Weir, John Yates, John Menzies,  
Hugh Spark, and Joseph Reinagle, Trumpeters.  
David Beatt, Master of his Majesty's Revels.

*Establishment of P O L I C E .*

Right Hon. Charles Lord Cathcart, Prefes, 2000 l.  
Lords, 800 l. each,

|                            |                          |
|----------------------------|--------------------------|
| Alexander Earl of Galloway | James Earl of Findlater  |
| Sholto Lord Aberdour.      | James Earl of Lauderdale |
| Francis Lord Napier        |                          |

Gentlemen, 400 l. each,

Lord Geo. Hay, Sir Ro. Menzies, Alexander Fraser, Esq;  
Archibald Hope, Secretary, 300 l.  
Hon. John Hamilton, Cashier, 100 l.

**W I N D O W and H O U S E T A X O F F I C E .**

*Surveyors-general.*

Robert Laurie, Bart. and David Bruce, Esq;

Assistants to the Surveyors-general

|  |       |
|--|-------|
| Alex. Frazer of Strichen, General,     | £. 30 |
| George Mackay, Esq; Master             | 20    |
| James Hay, Clerk to the Signet, Warden | 15    |
| James Gartshore, jun. Counter-warden   | 6     |
| Robert Gordon, Assay-master            | 10    |
| Thomas Simson, Engraver                | 5     |
| Lachlan Grant, Clerk                   | 4     |
| John Richardson, Smith                 | 4     |

**P O S T - O F F I C E .**

Robert Oliphant of Rossie, Esq; Postmaster-General.  
 Mr. Alexander Macmillan, Accomptant.  
 Mr. William Jackson, Comptroller and Secretary. Thomas Mabane, his Clerk.  
 Mr. Dav. Bennet, Principal Clerk.  
 William Ker, Inspector of Bye-letters, Samuel French, his Assistant.  
 Will. Ker, Charles Malcolm, and Tho. Matthew, Clerks.  
 Martin Moubray, Clerk to foreign Letters.

**L Y O N - O F F I C E .**

John Campbell-Hook, Esq; Lord Lyon.  
 Mr. Thomas Brodie, Lyon-depute.  
 Mr. Da. Erskine, Lyon-clerk, and R. Donaldson, Dep. Clerk

*Heralds.*

|                 |                 |                |
|-----------------|-----------------|----------------|
| Joseph Strachan | Valentine White | Thomas Husband |
| George Brodie   | Robert Dods.    | John Man.      |

*Pursuivants.*

|                 |                 |                 |
|-----------------|-----------------|-----------------|
| George Dick     | Thomas Nicolson | William Douglas |
| William Douglas | William Gordon  | John Douglas    |

*List of Commissioners and Trustees for Fisheries, Manufactures and Improvements in Scotland.*

|                    |                  |                     |
|--------------------|------------------|---------------------|
| Earl of Finlater   | Lord Strichen    | George Drummond     |
| Lord Cathcart      | Baron Maule      | John Mackenzie      |
| Hon.Ch. Hope-Vere  | Lord Kaims       | Robert Oliphant     |
| Lord President     | Baron Grant      | David Rols          |
| Lord Justice Clerk | Baron Mure       | Three vacant        |
| Lord Chief Baron   | David Kinloch    | D. Flint, Secretary |
| Lord Milton        | G. Clerk-Maxwell |                     |

The **L I N E N - H A L L**, at *Edinburgh*, is under the Government of these Trustees, and the Expence thereof is defrayed by them.----*Thomas Wilson*, Keeper.----*Hours of Sale* from Ten Forenoon to Three Afternoon, throughout the Year.----*Fairs* the first Weeks of *March, July, September* and *December*.

*Commissioners for managing the annexed forfeited Estates in*  
**S C O T L A N D .**

|            |             |                   |
|------------|-------------|-------------------|
| E Morton   | E Marchmont | Lord Cathcart     |
| E Finlater | E Hopeton   | Stewart-Mackenzie |

|                   |         |                     |                  |
|-------------------|---------|---------------------|------------------|
| President         | for the | George Wynne        | John Swinton     |
| Ch. Baron         | time    | The Lord Advocate   | Lord Stonefield  |
| Justice Clk.      | being   | for the time being  | George Drummond  |
| Charles Hope Vere |         | L. Geo. Beauchamp   | Mansf. Cardonnel |
| Lord Milton       |         | Lord Gardenston     | Joseph Tudor     |
| Baron Maule       |         | Lord Hailes         | Baron Grant      |
| Lord Kaims        |         | James Oswald        | Robert Oliphant  |
| Lord Alemore      |         | Sir Gilb. Elliot    | G. Clerk-Maxwell |
| Baron Mure        |         | Sir Andrew Mitchell |                  |

**C H A N C E R Y.**

Hon. Robert Ker, Director. Jo. Russel, Deputy-director.  
 William Smith, Principal Clerk, and John Irvine, Clerk.  
 George Moncrieff and Robert Irving Incumbent Clerks.

**LIST of the Royal College of Physicians in Edinburgh.**  
*N. B.* Those in *Italick* are Professors in the University.

**E E L L O W S.**

|   |                                   |
|---|-----------------------------------|
| Stuart Threipland, <i>President.</i>  | Gregory Grant.                    |
| William Porterfield, <i>Elect.</i>  | <i>Alexander Monro, jun.</i>      |
| John Rutherford, <i>Elect.</i>  | William Baillies at Bath.         |
| Sir Alex. Dick, Bart. <i>Elect.</i>   | Thomas Glen.                      |
| Sir John Pringle, Bart.   | Robert Ramsay.                    |
| David Foulis.   | John Gardiner.                    |
| James Baird, <i>Elect. &amp; Cens.</i>                                      | <i>John Hope, Fiscal.</i>         |
| John Boswell, <i>Elect. &amp; Cens.</i>                                     | Adam Austin.                      |
| David Clerk, <i>Elect.</i> , Physi-<br>cian to Royal Infirmary.             | <i>Thomas Younge.</i>             |
| James Lind at Haflar.   | William Butter at Derby.          |
| Colin Drummond, <i>Treasurer,</i><br>Physician to the Royal In-<br>firmary. | James Walker at London.           |
| Francis Home.   | Ja. Graing. rat St. Christophers. |
| Will. Cumming at Dorchester.  | Tho. Livingston at Aberdeen.      |
| Alex. Stevenson at Glasgow.   | Robert Petrie at Lincoln.         |
| John Fothergill at London.  | Andrew Wilson at Newcastle.       |
| <i>William Cullen.</i>  | Maxwell Gartshore at London.      |
| <i>Alexander Monro.</i>   | <i>John Gregory, Secretray.</i>   |
| North Vigor at London.  | John Morgan at Pennsylva-<br>nia. |
|   | John Steedman.                    |
|   | James Hay.                        |

**H O N O R A R Y F E L L O W S.**

|  |  |
|--|--|
| John Earl of Bute.   | to his most Christian Majesty.                       |
| John Huxham at Plymouth.   | James Mounsey, 1st Physician                         |
| Gerard Van Swieten, Physician<br>to the Emperor and Empress<br>of Germany. | to the late Emp. of Russia.                          |
| M. de Senac, first Physician   | Count Carbury, Primarius                             |
| <b>L I C E N T I A T E S</b>   | Professor of Medicine in<br>the University of Turin. |
| James Houston.   | <b>I N M E D I C I N E.</b>                          |
| William Macfarlane.  | William Abernethie.                                  |
| id Horfebrugh.   | Henry Balcanquall, Clerk.                            |

*Professors in the University of Edinburgh.*

Reverend Dr. William Robertson, Principal.  
 Reverend Dr. Robert Hamilton, Professor of Divinity.  
 Mr. Robert Cuming, Church History.  
 Reverend Mr. James Robertson, Hebrew.  
 Mr. John Stevenson, Logick. Mr. Robert Hunter, Greek.  
 Mr. George Stewart, Humanity.  
 Dr. Matthew Stewart, Mathematicks.  
 Mr. Adam Ferguson, Moral Philosophy.  
 Mr. James Russell, Natural Philosophy.  
 Mr. John Pringle, History.  
 Mr. William Wallace, Scots Law.  
 Mr. Ro. Dick, Civil Law.  
 Mr. James Balfour, Law of Nature and Nations.  
 Dr. Hugh Blair, Rhetorick.  
 Dr. John Hope, Botany and Materia Medica.  
 Dr. John Gregory, Practice of Physick.  
 Dr. William Cullen, Theory of Physick.  
 Dr. Joseph Black, Chemistry.  
 Dr. Alexander Monro and Son, Anatomy.  
 Dr. Thomas Young, Midwifery.

*Principal Officers of the FREE-MASONS in Scotland.*

The Most Worshipful JAMES STEWART, Esq;  
 Grand-master.  
 Right Hon. Earl of Dalhousie, Grand Master Elect.  
 The Hon. Alexander Gordon, Depute Grand Master.  
 Richard Tod, Esq; Substitute Grand Master.  
 Sir John Whiteford and Sir Wm. Forbes, Grand-wardens.  
 Mr. James Hunter, Grand-treasurer.  
 Mr. Alexander Macdugal, Grand-secretary.  
 Mr. J. Macleaur, Grand-chaplain. | Mr. Ar. Megget, Grand-clerk

*Lodges in this City and Neighbourhood, with their meetings.*

1. Mary's Chapel, meets last Thursday of every Month.
2. Canongate Kilwinning, 1st Wednesday.
3. Leith, 2d Mon. 4. St. Patrick's Canongate, 1 Tuesday
5. Journeymen Masons, once a Quarter. 6. St. David, 3d Tu
7. St. Giles, last Tuesday. 8. St. Luke, 3d Friday.
9. Edinburgh St. Andrews, 2d Friday.
10. Thistle, 1st Friday. 11. Royal Arch, 1st Monday.
12. St. James's, 1st Thursday.

*MUSICAL SOCIETY at Edinburgh.*

|   |   |             |
|---|---|-------------|
| Rt. Hon. Earl of Hadinton,<br>Governor        | Hon. Lord Kaims<br>Dav. Kennedy, Esq;             | } Directors |
| George Drummond, Esq; De-<br>puty-Governor    | Colonel Murray<br>Jo. Callender of Craigforth     |             |
| Mr. William Douglas, Mer-<br>chant, Treasurer | Walter Scott of Harden<br>David Dalrymple, Advoc. |             |
|   | Dr. Gregory                                       |             |
|   |   |             |

*Governor, &c. of the BANK of SCOTLAND*

|   |                             |                  |
|---|-----------------------------|------------------|
| E. of Marchmont, Governor. John Forrest, Depute-governor. |                             |                  |
| <i>Ordinary Directors.</i>                                | Charles St. Clair           | William Hay      |
| Thomas Belfches   | Andrew St. Clair            | Earl of Hopeton  |
| James Falconar  | Alexander Tait.             | Sir John Inglis  |
| Laurence Craigie  | George Inglis.              | Earl of Leven    |
| John Inglis   | <i>Extraord. Directors.</i> | James Smollet    |
| James Stewart   | Archd Arbuthnot             | George Warrender |
| Dr Alex. Munro  | Tho Fairholm jun.           | James Grant      |
| James Seaton  | Sir Lawr. Dundas            | Thomas Fairholm  |
| James Pringle   | Earl of Elgin               |                  |

*Governor, &c. of the ROYAL BANK of SCOTLAND*

|   |                             |                  |
|---|-----------------------------|------------------|
| Sir Laur. Dundas Governor. Ld. Alesoor Depute-governor. |                             |                  |
| <i>Ordinary Directors.</i>                              | Alexander Gray              | Patrick Hume     |
| Robert Murray   | David Anderson              | Alexander Garden |
| Geo Drummond  | George Muir                 | John Buchan      |
| David Kinloch   | <i>Extraord. Directors.</i> | John Russell     |
| John Young  | Lord Colston                | Charles Brown    |
| George Brown  | George Baillie              | Lord Barjarg     |
| Alexander Shairp  | George Burges               |                  |

**BRITISH LINEN-COMPANY.**

D. of Queensberry, Gov. Dav. Kinloch, Esq; Dep.-Gov.  
 Geo. Drummond, John Young, Geo. Muir, Pat. Lindsay,  
 James Guthrie, Esqrs, *Directors.* Geo. Goldie, *Manager.*

*LIST of the Honourable Company of HUNTERS.*

|                                |                               |
|--------------------------------|-------------------------------|
| Duke of Roxburgh               | Capt. James Gordon of Allan   |
| Earl of Eglinton               | Colonel Adam Livingston       |
| Earl of Castillis              | William Hall of Whitehall     |
| Earl of Strathmore             | Allan Lockhart of Cleghorn    |
| E of Kelly E of Hadinton       | Patrick Home of Billie        |
| E of Leven E of Aboyn          | John Graham of Dougaldston    |
| E of Dunmore E of Roseberie    | Matthew Henderson, Esq;       |
| Lord George Beauclerc          | Colonel James Seton           |
| Lord Elibank                   | J. Muir-Campbell of Rawallan  |
| Lord Aberdour                  | Daniel Campbell of Shawfield  |
| Lord Downe                     | John Murray of Philiphlaugh   |
| Viscount Fortrose              | Colonel James Lockhart        |
| Hon. Francis Charteris         | W. Macdowal of Castlesempil   |
| Hon. James Wemyss              | James Cheap of Sauchie        |
| Hon. William Gordon            | John Wedderburn of Gofford    |
| Sir Al. Gilmour of Craigmillar | James Campbell of Ardenlis    |
| Sir William Erskine            | Ro. Hepburn of Clerkington    |
| Houston Stewart Nicolson Esq;  | Charles Dalrymple, Esq;       |
| Ja. Buchanan of Drumpeillier   | Patrick Heron of Heron, Esq;  |
| John Scott of Galla            | Captain Elliot                |
| James Birnie of Broomhill      | Wal. Hamilton, Esq; Secretary |

**EXCISE-OFFICE.**

|                 |                |                     |
|-----------------|----------------|---------------------|
| George Drummond | Richard Dauber | Thomas Lockhart     |
| Alexander Udny  | George Burges  | Commissioners, 500L |

|                                 |                                |                |
|---------------------------------|--------------------------------|----------------|
| Stephen Penny, Comptroller      | Sa. Macormic, Gen. Examiner    |                |
| John Thomson, Secretary         | Thomas Wharton, Solicitor      |                |
| John Caw, 1st Clerk to Secret.  | Jo. Macgowan, Assit. Solicitor |                |
| Will. Williams, Auditor         | Mil. Rowe, Agent at London     |                |
| Geo. Frazer, Deputy-auditor     | Andrew Home, Edw Swift,        |                |
| Wal. Scott, Cashier             | General-accomptants            |                |
| Alex. Allison, Deputy-cashier   |                                |                |
| Rich. Marshall                  | James Ramsay                   | Alex. Thomson, |
| Robert Chalmers                 | Robert Laurie                  | Edw. Broughton |
| James Thomson                   | John Hepburn                   | Accomptants.   |
| James Lowndes and Dav. Erskine, | Assistant Accomptants.         |                |
| Robert Rance Store-keeper       |                                |                |

**S T A M P - O F F I C E .**

Robert Menzies, Esq; Head Distributor and Collector.  
 James Baillie, Depute.  
 Mr. George Duncan, Comptroller. Thomas Skey, Depute.  
 Mr. John Pringle, Distributor for Edinburgh and Leith.  
 Thomas Blair, his Clerk.  
 John Young, Esq; Solicitor. George Innes, Inspector.

**OFFICERS of his Majesty's Revenues of Customs, Salt-duty and Seizures.**

|                                |                                |                |            |
|--------------------------------|--------------------------------|----------------|------------|
| Mansfield Cardonnel            | G. Clerk-Maxwell               | John West,     |            |
| Jos. Tudor                     | Basil Cochrane                 | Commis. 500 l. |            |
| William Nelthorpe, Secretary   | Samuel Venner, Examiner of     | Customs        |            |
| Vaugh. Montgomery, 1st Clerk   | Geo. Gardner do. of Salt       |                |            |
| Shadrach Moyse, Dav. Reid,     | John Nisbet, Supervisor-gen.   |                |            |
| and Adam Cardonnel, Clks       | of the Salt-duty               |                |            |
| Robert Murray, Receiver-gen.   | Gid. Shaw, Assistant Register- |                |            |
| Andrew Stevenson, 1st Clerk    | general of Tobacco             |                |            |
| James Ogilvie and Archibald    | Wm. Anderson, Geo. Neil,       |                |            |
| Skirving, Under-Clerks         | and Jo. Mackintosh, Clks.      |                |            |
| W Jones, Esq; Comptroller-gen. | Geo. Middleton, Inspector of   |                |            |
| Richd Gardner, Ass-compt-gen.  | Seizures                       |                |            |
| Jo Gardner, Geo Paton, Clerks  | Geo. Ogilvie, Clerk            |                |            |
| Samuel Charteris, Solicitor    | Alex. Gray, Reg. of Seizures   |                |            |
| John Macgowan, and John        | Thomas Matthew, Clerk          |                |            |
| Davidson, Assit-Solicitors     | Charles Sinclair, Inspector of |                |            |
| W. Menzies, W. Leslie, Clks    | Securities                     |                |            |
| and Jo. Cuninghame, In-        | Richard Gardner, Depute        |                |            |
| pector-gen. of Out-ports       | Reg. of Shipping               |                |            |
| Robert Menzies, Inspector of   | George Neil, Clerk             |                |            |
| imports and exports.           | Isobell Rowley, House-keeper   |                |            |
| Dav. Ross, Ro. Menzies, Clks   | Mates.                         | Stations.      |            |
| Sloops.                        | Commanders.                    |                |            |
| Pr. William                    | Alex. Read                     | Edw Gordon     | Salt Coast |
| Prs Anne                       | James Kyd                      | Alex Houston   | Do         |
| Prs Caroline                   | John Read                      | Alex Law       | Do         |
| Pr of Wales                    | Colin Campbell                 | Mart Campbell  | West Coast |
| Combraes Wh                    | And Crawford                   | John Ritchie   | Do         |



1722 Mr. ALEX. LOCKHART, Dean of Faculty.

|                            |                           |                            |
|----------------------------|---------------------------|----------------------------|
| 1701                       | 1728                      | 1738                       |
| Sir Thomas Hope            | Will. Kirkpatrick         | Sir Ja. Dunbar             |
| 1707                       | Sir Al. Mackenzie         | Jo. Cuninghame             |
| Will. Montgomery           | John Dickson              | James Oswald               |
| Will. Stewart              | 1729 Hugh Rose            | 1739 James Philp           |
| 1710 David Walker          | John Mitchelson           | 1740 Will. Binning         |
| John Macleod               | Alexander Udny            | 1741                       |
| 1711 Sir A. Denholm        | Will. Somerville          | J. Dalrymple               |
| 1712 David Scot            | 1730                      | 1742                       |
| 1714                       | Sir W. Dalrymple          | James Anderson             |
| Sir Archibald Grant        | Thomas Dundas             | 1743 Will. Cumine          |
| John Alves                 | Alex. Foulis              | David Dalrymple            |
| 1715 Pat. Haldane          | Ronald Campbell           | John Craigie               |
| 1716 Ja. Wauchope          | Tho. Calderwood           | Ja. Montgomery             |
| 1717 Hugh Baillie          | James Balfour             | Jo. Callendar              |
| Arch. Hamilton             | Alexander Hume            | Archibald Duff             |
| 1718 Arch. Murray          | John Mackie               | Lewis Douglas              |
| Henry Barclay              | 1731 John Dundas          | Rob. Welwood               |
| 1719 Mic. Menzies          | David Scrimzeour          | Gilbert Elliot             |
| John Erskine, <i>sen.</i>  | Charles Lumsden           | John Swinton               |
| Rob. Blackwood             | 1732                      | 1744 R. Macqueen           |
| 1720                       | Joseph Williamson         | Robert Dick                |
| William Urquhart           | David Falconer            | Patrick Macdonald          |
| Sir James Johnston         | 1733 Ja. Smollet          | 1746 John Graham           |
| John Swinton               | James Carnegie            | 1748                       |
| Sir Robert Stewart         | John Erskine, <i>jun.</i> | John Sinclair, <i>sen.</i> |
| John Belsches              | 1734 Ch. Macdonald        | Arch. Robertson            |
| 1721 Ja. Graham            | James Dundas              | John Murray                |
| 1722 Wal. Pringle          | Robert Kennedy            | John Dalrymple             |
| Charles St. Clare          | J. Ferguson, <i>sen.</i>  | 1749                       |
| George Pringle             | James Erskine             | John Sinclair, <i>jun.</i> |
| 1723 Lord Elibank          | G. Middleton              | 1751 Geo. Cockburn         |
| Sir Tho. Wallace           | Sir Ja. Stewart           | William Johnston           |
| Arch. Campbell             | John Hamilton             | Robert Campbell            |
| 1724 Nicol Graham          | Will. Scott               | David Ross                 |
| Jo. Campbell <i>senior</i> | Sir Michael Stewart       | Robert Macintosh           |
| Thomas Rigg                | William Crossie           | James Stevenson-           |
| 1725 Jo. Hamilton          | 1736 A. Drummond          | Rogers.                    |
| James Glen                 | David Moncrieffe          | David Rae                  |
| Sir Robert Ramsay          | Sir And. Mitchell         | Patrick Murray             |
| 1726 Robert Scott          | Adam Inglis               | 1752 Alex. Gordon          |
| 1727 Dav. Graeme           | 1737 Geo. Mackay          | Will. Wallace,             |
| William Duff               | John Carmichael           | David Kennedy              |
| 1728 John Gillon           | James Burnet              | Hew Dalrymple              |
| Lord Belhaven              | John Gordon               | James Dalgliesh            |
| Sir Ludovick Grant         | Sir John Stewart          | Simon Fraser               |
| 1729 Abercrombie           | William Law               | 1753 Alex. Hay             |
|                            |                           | John Monro                 |

|                     |                      |                     |
|---------------------|----------------------|---------------------|
| 754 Rob. Craig      | 1758 Ja. Kirkpatrick | 1763 Hugh Rose      |
| Iex. Duff           | Alexander Murray     | Walter Campbell     |
| Geo. Wallace        | W. Mackenzie         | Patrick Graeme      |
| Alexander Wight     | Adam Rolland         | David Armstrong     |
| Iex. Wedderburn     | Alexander Bislet     | Ja. Stewart-Fleming |
| Robert Berry        | Cosmo Gordon         | 1764 James Dickson  |
| Geo. Morison        | William Baillie      | Patrick Chalmers    |
| Alexander Agnew     | 1759.                | Alex. Elphinstone   |
| Keith Urquhart      | Alex. Gordon, jun.   | Robert Hepburn      |
| Sir Rob. Anstruther | John Douglas         | Alexander Stevenson |
| 1755 John Lindsay   | 1760 John Miller     | Arthur Duff         |
| Geo. Dempster       | Robert Gordon        | Robert Blair        |
| William Nairn       | 1761 Will. Copland   | James Dunbar        |
| John Macneal        | John Bruce           | William Oliver      |
| Patrick Home        | John Crawford        | Robert Cullen       |
| Alexand. Duncan     | John Ramsay          | 1765 Banatyne-Wil-  |
| Sir Adam Fergusson  | John Swinton, ter.   | liam Macleod        |
| James Dewar         | 1762 Alex. Bruce     | Thomas Hogg         |
| John MacLaurin      | Colin Campbell       | Wm. Ch. Little      |
| Sir Jo. Whitefoord  | Arch. Cockburne      | Andrew Mitchell     |
| Will. Graham        | Robert Sinclair      | J. Hen. Cochrane    |
| 1757.               | 1763 Geo. Buchan     | Charles Brown       |
| May Campbell        | John Pringle         | James Colquhoun     |
| Walter Ogilvy       | Ch. Lockhart         | 1766 Geo. Ferguson  |
| Ja. Ferguson, jun.  | Henry Dundas         | Alex. Scrymgeour    |
| Alex. Gibson        | Alex. Campbell       | Alex. Achyndachy    |
| Andrew Crossie      | Andrew Balfour       | James Botwell       |
| Earl of Dalhousie   | Ja. Sholto Douglas   | Claude Botwell      |

*LIST of the CLERKS to his Majesty's SIGNET.*

The Right Hon. Andrew Fletcher of Salton, one of the Senators of the College of Justice, Keeper.

† Alexander Macmillan, Deputy-keeper.

Alex. Gray, and Will. Alston, jun. Under-Keepers and Clerks.

Robert Kinnel, Assistant-Clerk.

*N. B. Those marked thus † are Commissioners.*

|                      |                     |                      |
|----------------------|---------------------|----------------------|
| 1709 † J. Macfarlane | 1730 David Spence   | 1736                 |
| 1712 John Dundas     | † John Smith        | Robert Paterson      |
| 1713 † J. Cunningham | Andrew Burnet       | 1737 † J. Mackenzie  |
| 1720                 | 1731 David Monro    | 1738 James Scott     |
| † William Forbes     | James Taylor        | Will. Wilson         |
| 1723 † Ar. Stewart   | † David Anderson    | 1739.                |
| † Robert Wallace     | 1732 Rod. Macleod   | Tho. Brodie          |
| Geo. Dallas          | Thomas Baillie      | 1740 Geo. Gordon     |
| Alex. Gordon         | 1734 Robert Grant   | J. Robertson Barclay |
| 1726 Ja. Haliburton  | 1735 H. Scrimzeour  | William Fraser       |
| 1727 Alex. Stewart   | Leonard Urquhart    | 1741 † Jo. Pringle   |
| 1728 † Ar. Campbell  | Robert Syme         | † James Carmichael   |
| † James Hay          | 1736 Will. Fraser   | † Matt. Morthland    |
| 1729 Ja. Garthshore  | † Samuel Mitchelson | 1742 Alex. Goldie    |

|  |   |   |
|--|---|---|
| 1742 James Smith<br>William Gordon<br>James Hay, <i>jun.</i><br>James Purves<br>† Robert Menzies<br>Will. Tytler | 1755<br>Alexander Orme<br>Alexander Orr<br>Archibald Stevenson<br>David Campbell<br>1756 George Muir<br>Jo. Chalmer<br>David Craigie<br>1757 John Bell<br>1758 Thomas Innes<br>Cornelius Elliot<br>1759 Ro. Jamieson<br>Allan Clerk<br>George Rutherford<br>James Marshall<br>Colquhoun Grant<br>Andrew Stewart<br>1760 Alex. Gray<br>Sa. Mitchelson, <i>jun.</i><br>William Aytoun<br>1762 Andrew Dick | 1762 W Macdonald<br>James Frazer<br>Henry Hume<br>1763 John Tait<br>William Wemyss<br>And. Halyburton<br>John Grey<br>Isaac Grant<br>George Hume<br>James Stewart<br>John Gordon<br>Alex. Mackenzie<br>And. Stewart <i>jun.</i><br>Alexander Keith<br>Charles Gordon<br>1764 Charles Dall<br>David Erskine<br>James Chalmer<br>Walter Ross<br>1765 James Home<br>Alexander Duncan |
|--|---|---|

**LIST of the SHERIFF DEPUTES, in SCOTLAND.**

| Shires.     | Names.            | Sal. |                                |
|-------------|-------------------|------|--------------------------------|
| Edinburgh,  | Ar. Cockburn,     | 200  | Linlithgow, John Gillon, 150   |
| Haddington, | William Law,      | 150  | Perth, John Swinton, 250       |
| Berwick,    | Sir John Stewart, | 150  | Kincairden, James Burnet, 150  |
| Roxburgh,   | Walter Pringle,   | 150  | Aberdeen, Dav. Dalrymple, 200  |
| Selkirk,    | William Scott,    | 150  | Inverness, Da. Scrimzeour, 200 |
| Peebles,    | Alex. Murray      | 150  | Argyll, Arch. Campbell, 250    |
| Lanerk,     | William Crossè,   | 200  | Fife, James Dalglish, 200      |
| Dumfries,   | W. Kirkpatrick,   | 200  | Forfar, Earl of Dalhousie, 150 |
| Wigtown,    | Thomas Dundas,    | 150  | Banff, Keith Urquhart 150      |
| Air,        | William Duff,     | 200  | Caithness, John Sinclair, 200  |
| Dumbarton,  | James Smollet,    | 150  | Elgin, Alexander Gordon, 150   |
| Renfrew,    | Cha. Macdonal,    | 150  | Orkney, William Nairne, 250    |
| Stirling,   | George Cockburn,  | 150  | Ross, Hugh Rose, 250           |
|             |                   |      | Kirkcud. Hon. Al. Gordon, 150  |

**LIST of the Magistrates and Town-council of the City of Edinburgh, and Suburbs thereof.**

The Right Honourable Gilbert Laurie, Esq; Lord Provost  
*Baillies,*  
 Robert Forrester, Esq; Charles Wright, Esq;  
 John Steven, Esq; James Stoddart, Esq;  
 John Learmonth, Esq; Dean of Guild  
 William Hogg, Esq; junior, Treasurer  
 James Stewart Esq; Old Provost  
*Old Baillies,*  
 John Carmichael, Esq; James Hunter, Esq;  
 Dalrymple, Esq; William Ramsay, Esq;

John Nisbet, Esq; Old Dean of Guild  
 William Stewart, Old Treasurer, and College Treasurer  
 Ho. Hepburn. Ro. Home, Geo. Rigg, Mercht. Counsellors  
 Charles Howison, Patrick Robertson, Trades Counsellors

*Council Deacons,*

|                                  |                                  |
|----------------------------------|----------------------------------|
| <i>Surgeons,</i> James Brodie    | <i>Tailors,</i> Angus Macpherson |
| <i>Hammermen,</i> Jo. Miln Conv. | <i>Waulkers,</i> Joseph Smeaton  |
| <i>Saxters,</i> Robert Wight     | <i>Dyers,</i> Robert Wight       |

*Extraordinary Council Deacons,*

|                                 |                                 |
|---------------------------------|---------------------------------|
| <i>Masons,</i> Alex. Dickenson  | <i>Flethers,</i> John Greig     |
| <i>Goldsmiths,</i> William Ker  | <i>Weavers,</i> William Nisbet  |
| <i>Carriers,</i> Robert Kinloch | <i>Coroners,</i> Orlando Hart   |
| <i>Wrights,</i> John Young      | <i>Skinner,</i> Malcolm Ogilvie |

John Dalrymple, Admiral of Leith; James Cundel and Richard Todd, Resident-baillies.

James Hunter, Baron-baillie of Canongate and Caltoun;  
 James Gentle, Alexander Chrichton, Resident-baillies.

William Ramsay, Baron-baillie of Easter and Wester Portf-  
 burgh; James Sprot; and Wal. Murray, Resident-baillies.

Mr. Thomas Hepburn, Captain of Orange-colours.

*COMMISSARIES of Edinburgh, &c.*

|  |                                  |
|--|----------------------------------|
| James Smollet                                  | David Ross                       |
| James Graham                                   | Alex. Murray <i>Commissaries</i> |
| Mr. William Nairn, Principal Commissary-clerk. |                                  |
| Charles Abercromby, Depute-clerk.              | Arch. Stevenson, Fiscal.         |

*COMMISSARIES in Scotland.*

|                                    |                                  |
|------------------------------------|----------------------------------|
| <i>Aberdeen,</i> Alexander Innes   | <i>Kirkcudright,</i> Al. Gordon  |
| <i>Argyll,</i> Ronald Campbell     | <i>Lauder,</i> George Home       |
| <i>Brechin,</i> John Spence        | <i>Lanerk,</i> James Denholm     |
| <i>Caithness,</i> Will. Sutherland | <i>Murray,</i> Thomas Brodie     |
| <i>Dumfries,</i> John Goldie       | <i>Orkney,</i> Mungo Graham      |
| <i>Dunblane,</i> John Finlayson    | <i>Peebles,</i> William Wauch    |
| <i>Dunkeld,</i> Thomas Bislet      | <i>Ross,</i> John Gorry          |
| <i>Glasgow,</i> Archibald Campbell | <i>St. Andrews,</i> John Lindfay |
| <i>Hamilton,</i> William Weir      | <i>Stirling,</i> William Bryce   |
| <i>Innes,</i> John Blain           | <i>Wigton,</i> John Agnew        |
| <i>Inverness,</i> Charles Frazer   |                                  |

*TABLE of the departure and arrivals of the Posts, with the rates of Postage.*

|  |               |   |                 |   |               |   |
|--|---------------|---|-----------------|---|---------------|---|
| <i>The following depart from and arrive at Edinburgh every day, Sunday excepted.</i> | Aberbrothwick | 2 | Alloa           | 2 | Dundee        | 2 |
|  | Aberdeen      | 3 | Anstruther      | 2 | Dysart        | 2 |
|  | Aberdour      | 2 | Bervie          | 3 | Falkirk       | 2 |
|  | Air           | 2 | Borrowstounness | 2 | †† Glasgow    | 2 |
|  |               |   | Burntisland     | 2 | Greenock      | 2 |
|  |               |   | Collinsburgh    | 2 | Inverkeithing | 2 |
|  |               |   | Cupar Angus     | 3 | Irvine        | 2 |
|  |               |   | Domfermline     | 2 | Kilmarnock    | 2 |

|                              |   |                              |   |                               |   |
|------------------------------|---|------------------------------|---|-------------------------------|---|
| Kilfyth                      | 2 | Fort Augustus                | 4 | Kirkcudbright                 | 2 |
| Kinghorn                     | 2 | Fort George                  | 4 | Linton                        | 1 |
| Kinross                      | 2 | Fort William                 | 4 | Lochmaben                     | 2 |
| Kirkcaldie                   | 2 | Fyvie                        | 4 | Moffat                        | 2 |
| Leven                        | 2 | Hamilton                     | 2 | Newton Stewart                | 3 |
| Linlithgow                   | 1 | Huntly                       | 4 | <i>The following depart</i>   |   |
| Montrose                     | 2 | Invergordon                  | 4 | <i>Mond.    Wed. Sat.</i>     |   |
| Paisley                      | 2 | Inverness                    | 4 | <i>and return Monday,</i>     |   |
| Perth                        | 2 | Keith                        | 4 | <i>Thursd. and Frid. †.</i>   |   |
| Pittenweem                   | 2 | Kirriemuir                   | 3 | Biggar                        | 2 |
| Port Glasgow                 | 2 | Lanerk                       | 2 | Douglas                       | 2 |
| Stirling                     | 2 | Monifeith                    | 2 | Wigton                        | 3 |
| Stewarton                    | 2 | Nairn                        | 4 | <i>4 Afternoon</i>            |   |
| Stonehaven                   | 3 | Old Meldrum                  | 4 | † <i>Afternoon</i>            |   |
| <i>The following depart</i>  |   | Oldrain                      | 4 |                               |   |
| <i>Mond. Tuesd. Thurs.</i>   |   | Patkhill                     | 4 | <i>The following go Mon.</i>  |   |
| <i>Frid. and Sat. return</i> |   | Portsoy                      | 4 | <i>Thursd. and Saturd.</i>    |   |
| <i>Mond. Tuesd. Wed.</i>     |   | St. Andrews                  | 2 | <i>return Mon. Thursd.</i>    |   |
| <i>Frid. and Sat.</i>        |   | Tain                         | 4 | <i>and Friday.</i>            |   |
| Berwick                      | 2 | Thurso                       | 4 | <i>Ireland</i>                |   |
| Dunbar                       | 2 | Tongue                       | 4 | Ballintrae                    | 4 |
| Haddington                   | 1 | Turriff                      | 4 | Girvan                        | 3 |
| London                       | 6 | Wick                         | 4 | Maybole                       | 3 |
| Old Cambus                   | 2 | <i>The following go Mon</i>  |   | Stranraer                     | 4 |
| <i>The following goes on</i> |   | <i>Wed. and Sat. return</i>  |   | <i>The following go Mon</i>   |   |
| <i>Mond. Thursd. and</i>     |   | <i>Mond. Wed. Frid.</i>      |   | <i>and Saturday return</i>    |   |
| <i>Sat. returns Mond.</i>    |   | Campbeltown                  | 4 | <i>same days.</i>             |   |
| <i>Wed. and Sat.</i>         |   | Crieff                       | 2 | Cromarty                      | 4 |
| Dunfermline                  | 2 | Dumbarton                    | 2 | Portrose                      | 4 |
| <i>The following depart</i>  |   | Ellon                        | 4 | <i>The following goes</i>     |   |
| <i>Mond. Wed. Sat. re-</i>   |   | Frazerburgh                  | 4 | <i>Mon. Sat. returns</i>      |   |
| <i>turn same days.</i>       |   | Inverary                     | 4 | <i>Wed.</i>                   |   |
| Auchinarras                  | 4 | Peterhead                    | 4 | Kirkwall                      | 4 |
| Banff                        | 4 | <i>Tarbert</i>               | 4 |                               |   |
| Beith                        | 2 | (   <i>but return on Sa-</i> |   | <i>The following go and</i>   |   |
| Brechin                      | 2 | <i>turday in place of</i>    |   | <i>return on Wed.</i>         |   |
| Chance Inn                   | 2 | <i>Friday.)</i>              |   | Dunvegan                      | 4 |
| Cupar Fife                   | 2 | <i>The following depart</i>  |   | Lochcarron                    | 4 |
| Craill                       | 2 | <i>Mond. Wed. and Sat.</i>   |   | Ruthven                       | 3 |
| Callen                       | 4 | <i>return Mond. Tuesd.</i>   |   | Stornaway                     | 4 |
| Dingwall                     | 4 | <i>and Thursd.</i>           |   | <i>The following goes</i>     |   |
| Dornock                      | 4 | Annan                        | 3 | <i>Wed. &amp; and returns</i> |   |
| Dunbeath                     | 4 | Beild                        | 2 | <i>Tuesd.</i>                 |   |
| Dunkeld                      | 2 | Bridge of Orr                | 3 | Langholm                      | 2 |
| Elgin                        | 4 | Carlisle                     | 4 | <i>4 Afternoon</i>            |   |
| Falkland                     | 2 | Dumfries                     | 2 | <i>The following go Sat.</i>  |   |
| Fochabers                    | 4 | Gatehouse of Fleet           | 3 | <i>return Friday.</i>         |   |
| Forfar                       | 3 | Glenluce                     | 4 | Drumlanrig                    | 2 |
| Forres                       | 4 |                              |   |                               |   |

|           |   |              |   |                |
|-----------|---|--------------|---|----------------|
| Leadhills | 2 | New Galloway | 3 | Newton Stewart |
| Monjaive  | 2 | Sanquhar     | 2 | Wigton         |

The mail for London, all parts of England, Haddington, Dunbar, Old Cammus, Dunse, Berwick, Dumfries, Linton, Lochmaben and Moffat, is dispatched at 7 at night. The other posts, when not otherwise noted, are dispatched at 9 at night and, unless marked otherwise, arrive in the morning, except Drumlanrig, Langholm, Leadhills, Monjaive, Newton Stewart, New Galloway, and Sanquhar, which arrive in the afternoon.

When the London post is later of arriving at Edinburgh than 5 in the afternoon, the dispatch of the Inland-posts is proportionably extended after 9 at night, so as at all times to preserve an intervening space of 4 hours between the arrival from London and the departure for the country.

The full postage must be paid at the in-giving office for every letter directed to any person on ship-board, with an additional penny for putting it on board, otherwise no such letter can be forwarded. All letters from on ship-board are all charged with one penny above postage.

A packet is dispatched for Lerwick in Shetland, first Wedn of Feb. April, June, Aug. Oct. and Dec. and returns generally arrive about the 8th or 10th of the intervening months.

¶ The sea-postage of 2 d. single, and so in proportion, must be paid at in-giving, for all letters to Ireland; if this is not done, they cannot be sent by Port Patrick, but must go by London and Holyhead. The mail from London for Ireland is dispatched Tues. Thurs. Sat. returns expected Mon. Wed. Frid.

†† An additional express-mail arrives from Glasgow every Monday Evening, dispatched from thence at 10 in the morning by way of Whitburn.

There must be paid at Edinburgh with all foreign letters, to the several places following, the different rates, as below, for single letters, and so in proportion, otherwise they cannot be forwarded; and if given in at any office in the country, there must be added the postage between that place and Edinburgh.

|                               |         |                              |         |
|-------------------------------|---------|------------------------------|---------|
| America                       | sh. 1 6 | Italy, [through France       | sh. 1 9 |
| Alsace, [through France       | 1 9     | Italy, [thro' Holl. or Flan. | 1 6     |
| Alsace, [thro' Holl. or Flan. | 1 6     | Minorca, [thro' France       | 1 6     |
| Denmark                       | 1 6     | Minorca, [Holl. or Flan.     | 1 6     |
| Flanders                      | 6       | Portugal                     | 2       |
| France                        | 6       | Russia                       | 1 6     |
| Geneva                        | 6       | Spain                        | 2       |
| Germany                       | 1 6     | Sweden                       | 1 6     |
| Hamburgh                      | 1 4     | Switzerland [thro' France    | 1 6     |
| Holland                       | 6       | Sicily [Holl. or Flan.       | 1 6     |
| Indies, East and West         | 7       |                              |         |

The foreign mails for all parts of Europe are dispatched from London Tues. and Frid. except to Portugal on Tuesday. Arrivals at London are expected on Monday and Fri.

*DISTANCES of the most remarrable TOWNS in SCOTLAND  
from EDINBURGH, &c. with the intermediate Distances,  
in computed miles.*

|                             |    |     |                                   |     |     |
|-----------------------------|----|-----|-----------------------------------|-----|-----|
| <b>I. To St. Andrews.</b>   |    |     | Nairn                             | 8   | 121 |
| Leith                       | 1  |     | Inverness                         | 12  | 133 |
| Kinghorn                    | 7  | 8   | <b>VI. By another Road.</b>       |     |     |
| Kennoway                    | 8  | 16  | Aberdeen, (No. IV.)               | 78  |     |
| St. Andrews                 | 8  | 24  | Kintore,                          | 8   | 86  |
| <b>II. To Perth.</b>        |    |     | Inverury                          | 2   | 88  |
| Kinghorn                    | 8  |     | Strathbogie                       | 14  | 102 |
| Falkland                    | 10 | 18  | Keith                             | 6   | 108 |
| Perth                       | 10 | 28  | Fochabers                         | 6   | 114 |
| <b>III. By another Way.</b> |    |     | Elgin                             | 6   | 120 |
| Queensferry                 | 7  |     | Inverness, (No. IV.)              | 28  | 148 |
| Northferry                  | 1  | 8   | <b>VII. Highland Road to dit.</b> |     |     |
| Kinross                     | 10 | 18  | Perth, (No. II. III.)             | 28  |     |
| Perth                       | 10 | 28  | Dankeld                           | 10  | 38  |
| <b>IV. To Inverness,</b>    |    |     | Mulencarn                         | 8   | 46  |
| Kennoway, (No. I.)          | 16 |     | Blair in Athol                    | 8   | 54  |
| Coupar in Fife              | 6  | 22  | Dalnacardoch.                     | 7   | 61  |
| Dundee and Water            | 8  | 30  | Dalwhinnie                        | 15  | 76  |
| Arbroath,                   | 12 | 42  | Ruthven in Badenoch               | 9   | 85  |
| Montrose                    | 8  | 50  | Avenmore                          | 8   | 93  |
| Bervy                       | 8  | 58  | Corryburgh                        | 8   | 101 |
| Stonehive                   | 8  | 66  | Inverness                         | 10  | 111 |
| Aberdeen                    | 12 | 78  | <b>VIII. F. Augustus and</b>      |     |     |
| Old Meldrum                 | 12 | 90  | Inverness.                        |     |     |
| Fyvie                       | 6  | 96  | Dalwhinnie (No. VII.)             | 76  |     |
| Turreff                     | 6  | 102 | Garviemore                        | 12  | 88  |
| Banff                       | 6  | 108 | Fort Augustus                     | 12  | 100 |
| Cullen                      | 8  | 116 | General's Hat                     | 14  | 114 |
| Fochabers                   | 8  | 124 | Inverness                         | 10  | 124 |
| Elgin                       | 6  | 130 | <b>IX. To Frazerburgh.</b>        |     |     |
| Forreßs                     | 8  | 138 | Aberdeen, (No. IV.)               | 78  |     |
| Nairn                       | 8  | 146 | Peterhead                         | 24  | 102 |
| Inverness                   | 12 | 158 | Frazerburgh                       | 14  | 116 |
| <b>V. By another Road.</b>  |    |     | <b>X. Kirkwall in Orkney.</b>     |     |     |
| Dundee (No. IV.)            | 30 |     | Nairn, (No. IV.)                  | 146 |     |
| Eight-mile House            | 8  | 38  | Arderfier Point                   | 6   | 152 |
| Brechin                     | 8  | 46  | Chanonry in Ross.                 | 5   | 157 |
| North-water                 | 4  | 50  | Inerbreaky                        | 7   | 164 |
| Bridge of Dye               | 11 | 61  | Tain                              | 6   | 170 |
| Dee-water                   | 5  | 66  | Dornoch                           | 8   | 178 |
| Kincardine-o-neil           | 2  | 68  | Dunrobin                          | 6   | 184 |
| Don-water                   | 8  | 76  | Loth                              | 8   | 192 |
| Deveron-water               | 11 | 87  | Dunbeath                          | 13  | 205 |
| Spey-water                  | 11 | 98  | Wick in Caithness                 | 15  | 220 |
| Elgin                       | 7  | 105 | Keis                              | 6   | 226 |
| Forreßs                     | 8  | 113 | Jo. of Grot's House               | 6   | 232 |

|                                       |    |     |
|---------------------------------------|----|-----|
| Burwick by Water                      | r2 | 244 |
| Carra                                 | 6  | 250 |
| Hamfoud                               | 5  | 255 |
| Kirkwall                              | 5  | 260 |
| XI. To Stirling.                      |    |     |
| Linlithgow                            | r2 |     |
| Falkirk                               | 6  | 18  |
| Stirling                              | 6  | 24  |
| XII. Another way.                     |    |     |
| N. Queensferry                        | 8  |     |
| Culrofs                               | 8  | 16  |
| Alloa                                 | 6  | 22  |
| Stirling                              | 4  | 26  |
| XIII. To Glasgow.                     |    |     |
| Mid-Calder                            | 8  |     |
| Whitburn                              | 6  | 14  |
| Kirk of Shots                         | 4  | 18  |
| Belzie-hill                           | 6  | 24  |
| Glasgow                               | 6  | 30  |
| XIV. Another Way.                     |    |     |
| Falkirk (No. XI.)                     | 18 |     |
| Kilfyth                               | 9  | 27  |
| Kirkintilloch                         | 3  | 30  |
| Glasgow                               | 6  | 36  |
| XV. To Inverary.                      |    |     |
| Glasgow, (No. XIII.)                  | 30 |     |
| Dumbarton                             | 10 | 40  |
| Cairdow                               | 8  | 48  |
| Portencaple                           | 7  | 55  |
| St. Catherine's                       | 6  | 61  |
| Inverary by Water                     | 4  | 65  |
| XVI. Another Way.                     |    |     |
| Dumbarton, No XV.                     | 40 |     |
| Lufs                                  | 10 | 50  |
| Tarbat                                | 12 | 62  |
| Arkinglas                             | 9  | 71  |
| Inverary by Water.                    | 4  | 75  |
| (or by the Head of Loch Fine 9)       |    |     |
| XVII. Fort William and Fort Augustus. |    |     |
| Stirling, (No. XI.)                   | 24 |     |
| Callendar                             | 10 | 34  |
| Lochearn-head                         | 10 | 44  |
| Eudrom                                | 17 | 61  |
| Lochleven Head                        | 16 | 77  |
| Fort William                          | 10 | 87  |
| Highbridge                            | 6  | 93  |

|                        |    |
|------------------------|----|
| Fort Augustus          |    |
| XVIII. To Air.         |    |
| Kirk Shotts (XIII)     | r2 |
| Hamilton               |    |
| Strathaven             |    |
| Newmills               |    |
| Air                    | 18 |
| XIX. Another Way.      |    |
| Glasgow, (No. XIII.)   | 30 |
| Renfrew                |    |
| Port-Glasgow           | r2 |
| Greenock               |    |
| Largs                  |    |
| Saltcoats              |    |
| Irvine                 |    |
| Air                    |    |
| XX. Lochhead Kintire   |    |
| Inverary, (No. XVI.)   | 7  |
| Lochguire Head         | 18 |
| Strandowre             | 10 |
| Tarbat                 |    |
| Kilcain                | 14 |
| Loch-head              | 14 |
| XXI. Isle of Bute.     |    |
| Greenock, No. XIX.     | 40 |
| Denoon, by Water       |    |
| Towart                 |    |
| Bute by Water          |    |
| XXII. To Port Patrick. |    |
| Air, (No. XVIII.)      | 50 |
| Maybole                |    |
| Girvane                |    |
| Balantrae              | 10 |
| Stranraer              | 18 |
| Port Patrick           |    |
| XXIII. Dumfries.       |    |
| Linton                 | 12 |
| Beild                  | 12 |
| Moffat                 | 12 |
| Dumfries               | 12 |
| XXIV. Kirkudbright     |    |
| Dumfries, (XXIII.)     | 48 |
| Lochruten              |    |
| Carlingwork            | 18 |
| Kirkudbright           |    |
| XXV. Another Way.      |    |
| Linton, No. XXIII.     | 12 |
| Biggar                 |    |



|                      |    |    |                     |    |    |
|----------------------|----|----|---------------------|----|----|
| Lead-hills           | 13 | 33 | XXVIII. To Peebles. |    |    |
| Drumlanrig Bridge    | 8  | 41 | Howgate Mouth       | 8  |    |
| Kirkpatrick Kirk     | 13 | 54 | Peebles             | 8  | 16 |
| Carlingwork          | 8  | 62 | XXIX. To Selkirk.   |    |    |
| Kirkcudbright        | 8  | 70 | Asperstoun          | 8  |    |
| XXVI. To Wigton.     |    |    | Traquair            | 9  | 17 |
| Drumlanrig Bridge    |    |    | Selkirk             | 6  | 23 |
| No. XXV.             | 41 |    | XXX. To Jedburgh.   |    |    |
| Bridge end Glencairn | 9  | 50 | Dalkeith            | 4  |    |
| St. Jo. Clachan      | 10 | 60 | Ginglekirk          | 8  | 12 |
| Monigaff             | 12 | 72 | Lander              | 4  | 16 |
| Wigton               | 6  | 78 | Melrose             | 6  | 22 |
| (From Wigton to      |    |    | Ancrum              | 6  | 28 |
| Stranraer, 18)       |    |    | Jedburgh            | 2  | 30 |
| XXVII. To Annan      |    |    | XXXI. To Kelso.     |    |    |
| Moffat, No. XXIII.   | 36 |    | Ginglekirk, (XXX)   | 12 |    |
| Lochmaben            | 10 | 46 | Legerwood           | 7  | 19 |
| Annan                | 10 | 56 | Kelso               | 7  | 26 |

**STAGES betwixt LONDON and EDINBURGH.**

*East Road, measured Miles. West Road, computed Miles.*

|               |    |     |                     |    |     |
|---------------|----|-----|---------------------|----|-----|
| Haddington    | 17 |     | Linton              | 12 |     |
| Dunbar        | 11 | 28  | Beild               | 12 | 24  |
| Old Cambus    | 10 | 38  | Moffat              | 12 | 36  |
| Berwick       | 16 | 54  | Locherbie           | 11 | 47  |
| Belford       | 15 | 69  | Alison-bank         | 10 | 57  |
| Alnwick       | 15 | 84  | Carlisle            | 9  | 66  |
| Morpeth       | 19 | 103 | Penrith             | 14 | 80  |
| Newcastle     | 14 | 117 | Kendal              | 18 | 98  |
| Durham        | 15 | 132 | Burton              | 9  | 107 |
| Darlington    | 18 | 150 | Lancaster           | 9  | 116 |
| Northallerton | 16 | 166 | Garstang            | 10 | 126 |
| Borrowbridge  | 19 | 185 | Preston             | 10 | 136 |
| York          | 17 | 202 | Wiggan              | 14 | 150 |
| Ferrybridge   | 22 | 224 | Newton              | 7  | 157 |
| Doncaster     | 15 | 239 | Brereton-green      | 17 | 174 |
| Tuxford       | 24 | 263 | Newcastle und. Lync | 10 | 184 |
| Newark        | 13 | 276 | Litchfield          | 23 | 207 |
| Grantham      | 14 | 290 | Coles-hill          | 12 | 219 |
| Coleworth     | 8  | 298 | Coventry            | 8  | 227 |
| Stamford      | 14 | 312 | Dunchurch           | 8  | 235 |
| Stilton       | 14 | 326 | Daventry            | 6  | 241 |
| Bagden        | 14 | 340 | Towcester           | 10 | 251 |
| Bigilswade    | 16 | 356 | Fenny-stratford     | 12 | 263 |
| Stephenage    | 14 | 370 | Dunstable           | 9  | 272 |
| Hatfield      | 12 | 382 | St. Albaus          | 10 | 282 |
| Barnet        | 9  | 391 | Barnet              | 10 | 292 |
| LONDON        | 11 | 402 | LONDON              | 10 | 302 |

| Months. |     |    |    | Weeks. |    |    | Days. |    |    | EXPLANATION. |    |   |
|---------|-----|----|----|--------|----|----|-------|----|----|--------------|----|---|
| £.      | s.  | d. | f. | £.     | s. | d. | f.    | £. | s. |              | d. | f.  |
| 1       | 0   | 1  | 8  | 0      | 0  | 4  | 2     | 0  | 0  | 0            | 3  | <p>Multiply the Principal by the Rate, and that product by the number of Months, Weeks, or Days, cut off two figures on the right-hand side of the last product, and collect from the table the several sums against the different numbers as, when added together, will make the number remaining. Add these Sums together, and you have the Interest required.</p> <p><i>N. B.</i> Add at the rate of 2 d. for every 10 cut off in months at the rate of a half-penny for every 10 cut off in weeks, and at the rate of a farthing for every 40 cut off in days.</p> <p><i>Note.</i> In calculating Interest, a Leap Year is supposed to consist of 365 day only.</p> |
| 2       | 0   | 3  | 4  | 0      | 0  | 9  | 1     | 0  | 0  | 1            | 1  |   |
| 3       | 0   | 5  | 0  | 0      | 1  | 1  | 3     | 0  | 0  | 2            | 0  |   |
| 4       | 0   | 6  | 8  | 0      | 1  | 6  | 2     | 0  | 0  | 2            | 3  |   |
| 5       | 0   | 8  | 4  | 0      | 1  | 11 | 0     | 0  | 0  | 3            | 1  |   |
| 6       | 0   | 10 | 0  | 0      | 2  | 3  | 2     | 0  | 0  | 4            | 0  |   |
| 7       | 0   | 11 | 8  | 0      | 2  | 8  | 1     | 0  | 0  | 4            | 2  |   |
| 8       | 0   | 13 | 4  | 0      | 3  | 0  | 5     | 0  | 0  | 5            | 1  |   |
| 9       | 0   | 15 | 0  | 0      | 3  | 5  | 2     | 0  | 0  | 6            | 0  |   |
| 10      | 0   | 16 | 8  | 0      | 3  | 10 | 0     | 0  | 0  | 6            | 2  |   |
| 20      | 1   | 13 | 4  | 0      | 7  | 8  | 0     | 0  | 1  | 1            | 1  |   |
| 30      | 2   | 10 | 0  | 0      | 11 | 6  | 0     | 0  | 1  | 7            | 3  |   |
| 40      | 3   | 6  | 8  | 0      | 15 | 4  | 0     | 0  | 2  | 2            | 1  |   |
| 50      | 4   | 3  | 4  | 0      | 19 | 2  | 1     | 0  | 2  | 9            | 0  |   |
| 60      | 5   | 0  | 0  | 1      | 3  | 0  | 1     | 0  | 3  | 3            | 2  |   |
| 70      | 5   | 16 | 8  | 1      | 6  | 10 | 1     | 0  | 3  | 10           | 0  |   |
| 80      | 6   | 13 | 4  | 1      | 10 | 8  | 1     | 0  | 4  | 4            | 2  |   |
| 90      | 7   | 10 | 0  | 1      | 14 | 6  | 1     | 0  | 4  | 11           | 1  |   |
| 100     | 8   | 6  | 8  | 1      | 18 | 4  | 1     | 0  | 5  | 5            | 3  |   |
| 200     | 16  | 13 | 4  | 3      | 16 | 8  | 2     | 0  | 10 | 11           | 2  |   |
| 300     | 25  | 0  | 0  | 5      | 15 | 0  | 3     | 0  | 16 | 5            | 1  |   |
| 400     | 33  | 6  | 8  | 7      | 13 | 5  | 0     | 1  | 1  | 11           | 0  |   |
| 500     | 41  | 13 | 4  | 9      | 11 | 9  | 1     | 1  | 7  | 4            | 3  |   |
| 600     | 50  | 0  | 0  | 11     | 10 | 1  | 3     | 1  | 12 | 10           | 2  |   |
| 700     | 58  | 6  | 8  | 13     | 8  | 6  | 0     | 1  | 18 | 4            | 1  |   |
| 800     | 66  | 13 | 4  | 15     | 6  | 10 | 1     | 2  | 3  | 10           | 0  |   |
| 900     | 75  | 0  | 0  | 17     | 5  | 2  | 2     | 2  | 9  | 3            | 3  |   |
| 1000    | 83  | 6  | 8  | 19     | 3  | 6  | 3     | 2  | 14 | 9            | 2  |   |
| 2000    | 166 | 13 | 4  | 38     | 7  | 1  | 2     | 5  | 9  | 7            | 0  |   |
| 3000    | 250 | 0  | 0  | 57     | 10 | 8  | 1     | 8  | 4  | 4            | 2  |   |
| 4000    | 333 | 6  | 8  | 76     | 14 | 3  | 0     | 10 | 19 | 2            | 1  |   |
| 5000    | 416 | 13 | 4  | 95     | 17 | 9  | 3     | 13 | 13 | 11           | 3  |   |
| 6000    | 500 | 0  | 0  | 115    | 1  | 4  | 2     | 16 | 5  | 9            | 1  |   |
| 7000    | 583 | 6  | 8  | 134    | 4  | 11 | 19    | 3  | 6  | 3            | 3  |   |
| 8000    | 666 | 13 | 4  | 153    | 8  | 6  | 0     | 21 | 18 | 4            | 1  |   |
| 9000    | 750 | 0  | 0  | 172    | 12 | 0  | 3     | 24 | 13 | 1            | 3  |   |

**E X A M P L E.** What is the Interest of 8753 L. 5 s. for 12 weeks, at 4 per cent.

|        |   |  |                |    |    |   |   |
|--------|---|--|----------------|----|----|---|---|
| 8753   | 5 |  | 4000           | 76 | 14 | 3 | 0 |
| 4      | 4 |  | 200            | 3  | 16 | 8 | 2 |
| <hr/>  |   |  |                |    |    |   |   |
| 35013  | 0 |  | 1              | 0  | 0  | 4 | 2 |
| 12     | 2 |  | <hr/>          |    |    |   |   |
| 420156 | 2 |  | 4201           | 5  | 6  | 2 | 3 |
| <hr/>  |   |  |                |    |    |   |   |
|        |   |  | for 56 cut off | 0  | 0  | 2 | 3 |

I N D E X.  
E N G L I S H L I S T S.

|                             |         |                             |                |
|-----------------------------|---------|-----------------------------|----------------|
| Admirals                    | Page 45 | Knights of the Thistle      | 31             |
| Admiralty                   | 32      | Knights of the Bath         | 37, 31         |
| Ambassadors, &c.            | 32      | Land-forces                 | 40, 41, 42, 43 |
| Bishops of England          | 37      | Land and Sea Officers, Rank |                |
| Chancery                    | 29      | between                     | 41             |
| Chelsea Hospital            | 32      | Navy-office                 | 31             |
| Common-pleas                | 30      | Navy Royal                  | 45, 46, 47     |
| Customs                     | 30      | Nobility, British           | 34, 35, 36, 37 |
| Exchequer-court             | 30      | Ordnance-board              | 31             |
| Exchequer-receipt           | 29      | Pay of Army                 | 48             |
| Excise,                     | 30      | Pay of Navy                 | 49             |
| Generals                    | 38, 39  | Peers House, Officers of    | 33             |
| Governors                   | 43, 44  | Post-office                 | 31             |
| Greenwich Hospital          | 31      | Princes of Europe           | 50             |
| Household, King's           | 26, 27  | Privy-council               | 25, 26         |
| ----- Queen's               | 29, 28  | Privy-seal                  | 29             |
| ----- Prince of Wales       | 28      | Royal Family                | 25             |
| ----- Princess of Wales     | 28      | Secretaries of State        | 28             |
| ----- Duke of Gloucester    | 28      | Society, Royal              | 47             |
| ----- D York and D Cumberl. | 28      | Staff-officers              | 39             |
| ----- Princess Amelia       | 28      | Stamp-office                | 32             |
| Ireland, Officers of State  | 39, 40  | Trade and Plantations       | 29             |
| King's Bench                | 30      | Treasury                    | 29             |
| Knights of Garter, &c.      | 37      | War-office                  | 32             |

S C O T S L I S T S.

|                           |            |                              |        |
|---------------------------|------------|------------------------------|--------|
| Admiralty                 | 55         | Justiciary                   | 55     |
| Advocates                 | 62, 63     | Lyon-office                  | 57     |
| Arrivals, &c. of Posts    | 65, 66, 67 | Masons                       | 59     |
| Bank of Scotland          | 60         | Mint                         | 57     |
| Bank Royal of Scotland    | 60         | Members of Parliament        | 53     |
| British Linen-Company     | 60         | Moveable Feasts              | 4      |
| Chancery                  | 58         | Nobility, Scots              | 51, 52 |
| Clerks to Signet          | 63, 64     | Officers belong, to the King | 56     |
| Common Notes              | 4          | Officers of State            | 54     |
| Commissaries in Scotland  | 65         | Physicians                   | 58     |
| Customs                   | 61         | Police                       | 56     |
| Dist. towns in Scotl.     | 68, 69, 70 | Post-office                  | 57     |
| Eclipses and Lunations    | 4          | Privy-seal Office            | 55     |
| Edinburgh, Magistrates of | 64, 65     | Professors                   | 59     |
| Exchequer                 | 55         | Session, Court of            | 54     |
| Excise                    | 60, 61     | Sheriffs-depute              | 64     |
| Fairs                     | 6, 7, 8, 9 | Society, Musical             | 59     |
| Fiars                     | 2, 3       | Stages from Edin. to Lond.   | 70     |
| Great-seal Office         | 56         | Stamp-office                 | 60     |
| Hackney Coaches, &c.      | 5, 6       | Trustees for Fisheries, &c.  | 57     |
| ----- rs. Company of      | 60         | Trustees for forfeited est.  | 57, 58 |
| ----- ble of              | 71         | Window & House Tax-office    | 66     |



